The Times

LOS ANGELES

MINIMUM TEMPERATURES: New York, 60; Denver, 32; Pittsburgh, 52; Cincinnati, 50; Chicago, 54; Kansas City, 32; St. Paul, 42; El Paso, 52; LOS ANGELES, 52.

ANNUM, $9.00 | Per Month, 75 Cents, or 2 1-2 Cents a Copy. | SUNDAY MORNING, OCTOBER 25, 1908. | On All ... on Stands, Trains and Streets. | 5 CENTS.

PAPER TODAY

...er of Parts	8
...ther colored pages	96
...y Magazine	32
...ly Matter	67
...ising (pages)	63
...pages	130
...ER (No. of Copies)	77,700

THE WEATHER.
BRIEF REPORT.

...CAST—For Los Angeles and ... Fair, not so warm; light ... cast, changing to south. ... Francisco and vicinity: ... fresh west wind. ... 6:07; sunset, 5:08; moon ... p. m. ...DAY—Maximum tempera... 68; minimum, 52 deg. ... m., northeast; velocity, 12 ... a. m., southwest; velocity, ... midnight the tempera... deg.; clear. ... 1 a. m. the tempera... deg.; clear. ...ther weather report, in... ...erative temperatures, ...on page 17, part 5.)

...OF THE NEWS ...S ISSUE OF ...Times

INDEX.

...e Votes to Spare. ...e Fear Balkan War. ...e of Balkan Conditions. ...Pacific Slope States. ...Notes West News. ...ast Wins New York. ...Farewell to Fleet. ...Axe-murderer in Town. ...Los Angeles County. ...South Counties' News. ...Vital Record. ...Greatest Fourth in 1912. ...Awaits Them. ...Social Prop. ...to Oil Industry. ...Spanish Necklace." ...Page: Pen Points. ...Los Angeles. ...Life Interesting. ...Fading Away. ...Hours of Courts. ...Fair Scheme. ...Social Activities. ...Hands Down. ...Storekeeper Keeper. ...Stage Gossip. ...Artists. ...Los Angeles Society. ...Kings From Thrones. ...Leader Out for Taft. ...Book Reviews. ...in Movies City. ...Interesting Persons. ...All Group: Letters. ...Clearinghouse. ...Classified Advertising. ...Real Estate Review. ...Lots and Lands. ...Court Read Censured. ...Reports: Financial. ...Reports: Shipping. ...Prune From Walnuts. ...Page: Labor's Open Shop. ...Page: Taft Campaign. ...Page: Canadian Elections. ...Cup. Vanderbilt Cup. ...Agnes Victor. ...Navy Spliced. ...Meet Louis Ascot Track. ...Sand Sand. ...14; Los Angeles, 4. ...Travels Whittier. ...Sale at All Beaches. ...Growing Scarce.

...TROPSIS.

...Green River Day has ...4, 1912, when will be ...ations in the great ...Hobo army moving ...will find a home right ...they will be rounded ...Mayor flies an affi... ...charges and looks ...alleged victims of ...mortgages....Los An... ...registration receipts ...oppose chang... ...of historic streets ...weighmaster is nec... ...Carroll wins beet... ...convention and paten... ...last and found ...of Horticultural ...eight on scale is a ...Woolwine is ...something to the ...has resigned ...held secret meet... ...president....Val... ...is in process of be... ...cities favor agita... ...to Los Angeles ...for Prosperity ...barking joyously ...tangle over their ...crowns in plunge at ...Attorney puts an ...thinking on cigar ...against A. M. ...a fictitious check ...speaking ordi... ...Court....Mayor ...suit against the ...Man arrested on ...murderer Dunham ...on his way north ...dense he is man

...ORNIA. Big bear ...off well to ...Upland China... ...scene at Cuca... ...funds with ...musical cyclone ...Mayor ac... ...Northern ...to con... ...or form ...Centro Ten... ...banquet.

BALKAN IMBROGLIO.

DIPLOMATS FEAR WAR

Chip on Shoulder of Every Nation.

European Situation Is More Threatening Than at Any Time in Week.

Austria, Backed by Germany, Defies England, Russia and France.

Iswolsky Sees Threatening Military Preparations in Berlin.

[BY DIRECT WIRE TO THE TIMES.]

LONDON, Oct. 24.—[Exclusive Dispatch.] European war is not as remote from the realm of future possibility as the diplomats would have the people believe.

State officials in every capital of Europe are more anxious over the situation tonight than they have been at any time during the past week. And it is all because the German Emperor has cast his lot with Austria in a way that is considered threatening.

M. Iswolsky, the Russian foreign minister who has been leading the movement for a peaceful settlement of the Balkan troubles, is in Berlin, after having visited London and Paris, and is meeting with a cold reception. Added to this, German officials have taken pains to bring to his notice casually the fact that Germany is arranging her military affairs so that within a few days her army will be practically on a war footing.

M. Iswolsky has also been given plainly to understand that Germany will not brook any interference with Austria in relation to the seizure of Bosnia and Herzegovina. Austria declares positively and without qualification that the annexation of the two provinces is settled, and she will not be a party to any conference that takes up the question in any particular.

BELLIGERENT ATTITUDE.

France makes known with equal positiveness that she will not consider any conference of the powers that approves even by silence the high-handed action of Austria in setting aside the treaty of Berlin without consultation with the signatory powers. President Fallieres demands that Austria be compelled to give up the two provinces without further parley and that the entire Balkan question be settled at the proposed conference.

Russia and England are solidly behind France, while Italy maintains her position in the Triple Alliance with Germany and Austria.

There is a chip on the shoulder of every nation in Europe and a defiant attitude is maintained by the leading governments regarding the positions they have assumed.

ALL EYES ON BERLIN.

All eyes in Europe are on Berlin. Until something shall be disclosed regarding the fateful meeting there between Russia's representative and the Kaiser and Chancellor Von Buelow, no opinion can be formed regarding the development of the international crisis.

The failure of the negotiations with Constantinople was to have been expected. No Turkish government could have lived which accepted proposals made informally by Austria or Bulgaria. The current version of Austria's offer makes out no ... than an insult to the Porte. It was that Turkey accept as an offset for the loss of Bosnia and Herzegovina a guarantee of the integrity of the Ottoman empire, in addition to the retrocession of the Sanjak of Novibazar. In other words, Austria having despoiled Turkey, proposed to become her virtual suzerain.

Had Turkey assented to this preposterous suggestion it would have created an even worse situation than the present between the great powers. It would have marked the end of general European agreements and reduced diplomacy to the primitive methods of the eighteenth century.

MAY YET OCCUR.

Such may yet be the outcome of the present tangle, but it would not follow that war was inevitable. It is necessary to distinguish clearly between the two questions with which Turkey and Europe at large are confronted.

The Turkish-Bulgarian dispute is not beyond settlement. Bulgaria, since Russia's energetic threat of invasion drove her a week ago to seek, through France as an intermediary, some basis of understanding with Turkey, seems sincerely desirous of a peaceful solution. The evidence of this is in the terms of the settlement of the Orient Railway dispute, which was easily reached by Bulgaria's special emissary in Constantinople.

The attitude of the two countries in the matter of the Eastern Roumelia tribute is apparently irreconcilable. But it is suspected that Bulgaria's position is not final on this point. Ferdinand's government is badly in need of money. They have been notified in plain language by European financiers this week that their needs will be supplied when Bulgarian independence has been recognized by Europe and not before.

GERMANY MYSTERIOUS.

Bulgaria's lofty refusal to pay tribute to another State after her independence has been declared does not quite fit the case of the Eastern Roumelian payment of $800,000 annually. These payments do not go to the Turkish revenues. The annual tribute is paid direct through the Ottoman Bank to holders of Turkish bonds, and it represents Eastern Roumelia's share of the Turkish debt when Eastern Roumelia was part of the Ottoman empire.

This was an integral part of the terms on which Eastern Roumelia was added to Bulgaria and Turkey, and Turkey's creditors argue that the change in Bulgaria's position from nominal to titular independence in no way affects these terms, either legally or ethically. There is strong reason to believe that any European conference would take the same view.

Considering these facts and also that money will be forthcoming both for capitalizing this obligation and for her other needs, so soon as Bulgaria consents to the arrangement it does not seem impossible that a settlement can be reached. Paris persists in believing that if Turkey allows herself to be forced into war it will mean that Germany desires a general European conflict. It is only fair to say that there is no sign of any such purpose thus far in any of Germany's actions. Her real desires continue to be completely hidden, but the absence of any reasonable motive for war at the present is the best guarantee of her peaceful intentions.

ASTONISHING.

SIGNATURES ARE GENUINE.

EXPERT TESTIFIES THAT RICE SIGNED FAMOUS WILL.

Dr. Hamilton Springs Sensation in Court When He Offers to Prove Name Believed to Have Been Forged by Patrick Was Written by Texas Millionaire.

[BY DIRECT WIRE TO THE TIMES.]

NEW YORK, Oct. 24.—[Exclusive Dispatch.] Dr. Hamilton of Auburn, N. Y., noted analytical chemist, created a sensation in the United States Circuit Court during the continuation of the Burbank case today, when, during a digression, he declared that the four alleged forgeries of the name of William Marsh Rice in the Houston, Tex., millionaire's will were genuine signatures of the dead man.

"I testified as an expert in the Prentiss will case at Albany," said Dr. Hamilton, "and allusion was there made to the four alleged forgeries of the name of William Marsh Rice in the disputed testament.

"I investigated those alleged forgeries and communicated to Mr. Patrick the result of my investigations, undertaken, as is all my work, in perfect fairness and without bias for or against the party who calls my attention to it. I thought it was my duty to write Mr. Patrick as I did."

"Then you didn't agree with the court that those signatures were forgeries?" commented Lawyer Eugene D. Hawkins, who was cross-examining.

"No, and I'm prepared to demonstrate at any time upon a few hours' notice that those signatures are genuine."

"But did you not say earlier in your testimony, on direct examination, that where signatures or writings are superimposed, 100 per cent, or almost that, that it was presumptive proof of forgery, of tracing?"

"I did, but the Rice signatures do not superimpose with exactness 40 per cent."

"You don't agree with testimony that they superimposed almost exactly?"

"No. They superimpose apparently, and apparently alone."

MAN OF THE HOUR IN THE EUROPEAN CRISIS, FERDINAND OF BULGARIA.



Ambitious and Subtle Ruler

of the new kingdom, whose plans may yet upset the work of the diplomats of Europe. The background here shown represents a scene during the progress of military maneuvers at Shipka, on the Bulgarian frontier.

CONVINCING DETAILS.

MISS ELKINS MAKES PLANS FOR WEDDING.

Six Attendants Will Be Well-Known Members of Washington and New York Society—Duke of Abruzzi Reported to Have Sailed.

[BY DIRECT WIRE TO THE TIMES.]

WASHINGTON, Oct. 24.—[Exclusive Dispatch.] Following the announcement a few days ago that Miss Marjorie Gould and Miss Rosalie O'Brien were to be two of the bridesmaids at the Elkins-d'Abruzzi wedding, it was learned today from a friend of the Elkins family that Miss Elkins will have four bridesmaids and two matrons of honor.

In addition to Miss Gould and Miss O'Brien, Miss Matilde Townsend and Miss Helen Hibbe of this city will be bridesmaids. Both Miss Hibbe and Miss Townsend are close friends of Miss Elkins. Both are very pretty, charming young women, favorites in Washington society. They have carefully guarded the fact that Miss Elkins has asked them to be of the wedding party.

The date of the wedding, according to those who probably would be in a position to know, has not been set. The preparations made, however, and the information imparted through friends is that it will be soon after the Duke's arrival in this country.

The two matrons of honor, Miss Elkins has selected are Mrs. George Law of New York and Mrs. "Freddie" Barbour of this city. Mrs. Law has been a frequent guest at the Elkins place in West Virginia, and rumor had the charming lady engaged to be married to Stephen B. Elkins, Jr.

Mrs. "Freddie" Barbour before her marriage was Miss Helen Cook. She was the chum of Miss Elkins. Her début a few years ago was a notable event in Washington society. She became a great favorite at once and her marriage to Frederick K. Barbour, a Washington society man, soon followed.

DUKE REPORTED TO HAVE SAILED.

[BY DIRECT WIRE TO THE TIMES.]

PARIS, Oct. 24.—[Exclusive Dispatch.] Your correspondent is informed by the chief officer of the French Trans-Atlantic Company that the Duke of the Abruzzi sailed for America today on the steamship Lorraine. Though unwilling to give the assumed name under which the Italian nobleman is traveling, the representative of the company affirmed that the Duke had engaged a cabin on the vessel several days ago.

UNCERTAIN AT HAVRE.

[BY DIRECT WIRE TO THE TIMES.]

HAVRE (France) Oct. 24.—[Exclusive Dispatch.] Your correspondent cannot make certain that the Duke of the Abruzzi is a passenger on the French line steamer Lorraine, which sailed today for New York.

The Duke intended to take passage on the Lorraine, it was reported, but the steamship company's agent here denies that Abruzzi is on board. Of course, it is possible that the Duke sailed today by some other route. A Rome dispatch to the Temps reports that three battleships, including the Regina Elena, the Duke's own ship, are being formed into a squadron to visit France, Great Britain and the United States, ostensibly for maneuvering, but it is believed in Rome that the real object is to have the warships to escort the Duke of the Abruzzi and his bride from the United States to Italy.

DUKE'S PALACE BESIEGED.

[ASSOCIATED PRESS NIGHT REPORT.]

TURIN, Oct. 24.—Representatives of the press are keeping close watch on the movements of the Duke of the Abruzzi. They are practically besieging the Cisterna Palace, where he resides, in the fear that he may get away without their knowing it.

This morning, the Duke left the palace in a motor car. Immediately the rumor spread that he was going to board a train at a small Italian town near Turin and that he actually had begun his secret journey to the United States. As a matter of fact, the Duke went to visit a personal friend, a member of the Senate with whom he remained for several hours. An excellent authority today characterized as premature and positively incorrect the report that the marriage of the Duke with Miss Katherine Elkins was imminent.

FIGURES.

VOTES TO SPARE.

Taft Will Have More Than Necessary.

Most Complete Poll Ever Undertaken Gives Victory to Republicans.

Papers of Both Parties With Business Agents Canvass the Country.

Bryan, With All Doubtful States, Will Fall Far Behind.

[BY DIRECT WIRE TO THE TIMES.]

CHICAGO, Oct. 24.—[Exclusive Dispatch.] The election of William H. Taft seems a certainty, based on the most complete poll ever undertaken, and covering all creeds and conditions in every State.

This poll was taken by Republican and Democratic papers, working together, by great business houses through their agents at all points, through railroads whose agents obtained the sentiment of the towns where they were located, and by every other method known of getting at the actual sentiment of the voters.

William H. Taft is reasonably sure of 290 votes in the electoral college, thirty-eight more than he needs for election.

William J. Bryan is quite certain to receive 154 electoral votes. Twenty-one are doubtful, with Democratic leanings, while twenty-six are doubtful, with Republican leanings.

If Mr. Bryan should succeed in carrying all the doubtful States, he would have 203 electoral votes, or seventy-seven less than his Republican competitor.

The canvass shows that the Republicans probably will carry the national House of Representatives.

New York is one of the States that is classed for Taft. His majority ought to be quite large. It is also possible that Gov. Hughes will be re-elected.

NEW JERSEY FOR TAFT.

A summary of the other Eastern States shows that Taft's indicated plurality in New Jersey is 24,250.

Republican apathy and dissatisfaction will cut in half the 250,000 Republican plurality in Pennsylvania.

Delaware presents a close fight, with the chances rather strongly in favor of Taft carrying it.

Maryland is extremely doubtful.

New England stands like a rock for Republicanism.

Ohio, even until election, will present a shade of doubt, but the indications are that Taft will carry it by 44,000 plurality.

Indiana has been the scene of a desperate political battle, which is still in progress. Indications are that Taft will carry the State by 10,000, and that Thomas R. Marshall, Democrat, will be elected, with the Legislature in doubt.

Illinois indicates a plurality for Taft ranging anywhere from 175,000 to 275,000.

In Iowa the Republicans will be satisfied with 50,000 plurality.

Kansas, after a vigorous campaign, almost certain for Bryan in September, is conceded to Taft by 25,000.

Michigan is regarded as sure for Taft, with the Governorship in doubt. In Missouri a clean sweep for the Democrats is on the political cards.

MAY CARRY NEBRASKA.

Nebraska has been in doubt ever since Gov. Hughes dissected Mr. Bryan's bank-deposit-guaranty argument and trust regulation. The chances seem to favor Mr. Bryan in his own State.

Minnesota, North Dakota and South Dakota are for Taft, but by diminishing pluralities.

The Republicans are sure of a large majority in Wisconsin.

Colorado is probably Republican, although Bryan may carry it, because of Republican factional dissension.

Labor support for Bryan in Montana makes it doubtful, but the chances favor Taft.

Wyoming will probably go for Taft.

Idaho and Utah will probably go for Taft, with the State ticket in doubt.

The Pacific Coast States are all for Taft.

The "Solid South" is as solid as ever.

Of the border States, President Roosevelt is quite convinced that Kentucky is doubtful, but the chances appear to be strongly in favor of Bryan.

West Virginia is almost surely Republican.

MINERS TO MEET.

Official Call Issued for Annual Convention of American Mining Congress in Pittsburgh.

[ASSOCIATED PRESS DAY REPORT.]

DENVER, Oct. 24.—The Executive Committee of the American Mining Congress yesterday issued the official call for the eleventh annual convention, to be held in Pittsburgh, December 2, 3, 4 and 5, 1908.

A special effort is contemplated looking to the final enactment of the bill for the creation of a Bureau of Mines, now on the calendar of the United States Senate for third reading.

Particular attention is called to the work of the congress in making recommendations as to the protection of the lives of miners. Proposals for the elimination of fraudulent mining stock operations; Federal aid for mining schools and experimental stations, and the unification of the mining laws of the several States, are some of the subjects which will be under discussion.

The call requests the President of the United States, the Governors of States and heads of commercial bodies to appoint delegates.

COMPLICATED.

MORSE MADE BIG OVERDRAFT.

SHORT AT BANK, ONE DAY, SUM OF $210,681.

Dealings of Defendant With Brokers Where There Was Connection With National Bank of North America Investigated—Charles M. Schwab Called.

[ASSOCIATED PRESS NIGHT REPORT.]

NEW YORK, Oct. 24.—The dealings which Charles W. Morse had with various brokerage houses in this city where there was any connection with the affairs of the National Bank of North America, were the subject of consideration of today's session of the trial of Morse and A. H. Curtis in the United States Court. The defense entered objection to the opening of this subject by the prosecution, but Judge Hough decided the witnesses might answer several of the material questions.

Joseph J. McCann, bookkeeper for Arthur Lippen & Co., stock brokers and bankers, identified a check for $50,000, given out October 18, 1907, by Morse and applied to the account of J. L. Adolph with which to purchase 1000 shares of ice stock. The check was placed in evidence.

Alfred Shurtle, a bookkeeper from the office of Albert Loeb & Co., brokers and bankers, followed and said that Morse had an account with his firm but he had passed over a check for $300,000 to Loeb & Co., to be credited to the account of J. F. Carroll and received in return for it 1000 shares of smelting, 600 Consolidated Gas and 500 Delaware and Hudson.

After several other employés in various brokerage offices had told of transactions with Morse, Accountant Moxey was recalled to the stand. He said the books of the National Bank of North America showed on the morning of October 26 there was a balance of $3721 in Morse's favor. During that day three deposits were made, bringing his total credit balance to $239,419 to meet the various checks drawn against it that day.

On the same day the loan sheets showed a demand loan of $211,000 made by Morse and credited to him.

Mr. Moxey said the books of the bank indicated that demand notes were made daily by Morse to cover the checks which had been returned against his account before the close of the day's business.

Charles M. Schwab was one of the witnesses called to the stand today by the prosecution, but the defense objected to Mr. Schwab being questioned as to whether, as a director of the bank, he had known of Mr. Morse's account being overdrawn. The objection was upheld

WRECKED BY TORNADO.

Nicaraguan Town Said to Have Been Entirely Destroyed by Storm.

[ASSOCIATED PRESS NIGHT REPORT.]

MANAGUA (Nicaragua) Oct. 24.—Advices received here say that the town of Rio Grande, on the Atlantic Coast, has been destroyed by a storm which has prevailed throughout Nicaragua since yesterday morning.

Heavy losses are reported, but as all telegraph and telephone communication has been interrupted and the railroad badly damaged, it is impossible to state how far-reaching the storm has been.

Danger of War in Balkans More Serious Than Ever.

CENTURIES OF BLOODSHED.

LIGHT ON CENTURIES OF WOE IN BALKANS.

Long Record of War and Oppression in Strange Tangle of Races That Has Kept Europe Alarmed. Epoch-making Struggle May Result.

THE Balkan region may be called above all things the land of confusion. It is the land of war, the land of rapine, of cruelty, of treachery, of tyranny, of almost all that's evil, but above all it is the land of confusion. It has been so for 1500 years.

The confusion began with that invasion of barbarians which overthrew the Roman Empire. The wild tribes which swept down over the Carpathians or in from the steppes of Russia found it in the enjoyment of the Greek and Roman civilizations. Some of them swept on, some settled down in the region between the Adriatic and the Black Sea. They tangled up the civilization they found with their own barbaric customs. They created a racial confusion which is still at the bottom of all the other confusions that make up the Balkan problem.

The original Bulgars were a Finno-Tatar people, akin to the Magyars. But the race has been so nearly assimilated by the Slavic people whom they found in the regions where they settled, that the present Bulgarians, despite the name, are far more Slav than Turanian in their characteristics.

Next after the Illyrians, or Albanians, the Serbs are the purest blooded Balkan people. But they are a comparatively recent arrival. They are probably 50 per cent. Slavic. The race has been only slightly modified by the people whom they overthrew and intermarried with when they took possession of Servia, Bosnia, Herzegovina, Novibazar and Montenegro, where they now make up a majority of the population, says the New York Sun.

TANGLE OF POPULATION.

But the racial confusion is not in the blood alone. It is still more remarkable in the matter of location.

For instance, of the 4,000,000 Bulgars who live in the Balkans only about 2,700,000 live in Bulgaria itself, while the rest inhabit Russia, Roumania, Austria-Hungary and the Turkish provinces, especially Macedonia. On the other hand the balance of the 4,000,000 population of Bulgaria is made up of Turks, Roumanians, Greeks, Gypsies (82,000 of them,) Spanish Jews (37,500,) Tatars and samples of all the other nationalities of Europe.

There are today 3,000,000 Serbs, but only 2,000,000 of them live in Servia. The rest are scattered over Montenegro, Bosnia, Hersegovina, Novibasar, Croatia, Slavonia, South Hungary, Istria and Dalmatia. In Roumania 12 per cent. of the people are Wallachs—that is, Roumanians—but only half of the Roumanian race inhabits that kingdom, the other half being found in Transylvania, which is Austrian; in Bessarabia, now under Russian rule; in Servia, and in Bulgaria.

The Albanians, or Arnaults—they call themselves Shkipetrs, by the way—have kept their territory pretty free of strangers. They are perhaps the wildest people in the world, and it is said that only Pyrrhus the Great ever conquered them; but besides the 2,000,000 of them inhabiting Albania, the western shore of the Adriatic south of Montenegro, there are 200,000 of them in Greece and 100,000 in Southern Italy.

CONFUSION OF TONGUES.

Along with the confusion of races comes the confusion of tongues. Babel was nothing to it. The Bulgarians have a language of their own, or rather they have innumerable languages, for there is no pan-Bulgarian tongue.

Every district, almost every village, has a dialect of its own, all fundamentally Slavic but influenced in different degrees by Turkish, Albanian, Servian, Roumanian and old Bulgar influences. Out of these the Danubian dialect now shows a tendency to emerge as the literary standard for a national language.

The Servian language is a more settled thing. It is spoken all over the regions inhabited by the Servian people, and thanks to St. Cyril it has a settled form, in fact it has a copious literature, divided into three periods.

In the earliest age religious works predominate; a Dalmatian period extending from the fourteenth to the eighteenth century possesses much poetry, both epic and lyric, and historic and legendary chronicles. The modern period has adopted the forms of Western Europe and abounds in good writers.

The Roumanian language is a romance tongue preserving the Latin forms, though the vocabulary is largely Thracian and Slavic. It also is broken up into dialects, especially in the outlying colonies such as the Zincars, who live in the mountains in Macedonia. But it has had for centuries a fixed standard and there is an extensive Roumanian literature both ancient and modern.

Add to these tongues the Albanian, which has no literature and hardly an alphabet, the Greek and the Turkish, and the linguistic confusion is complete.

BULGARIAN GREATNESS.

All the multiform hatreds which keep the Balkan peoples seething in disorder and bloodshed are centuries old in their origin.

There were the Bulgarians, for instance, who already in the sixth century were at war with the emperors at Constantinople, who, converted to Christianity in the ninth century, reached such power in the tenth that their ruler, Symeon, assumed the title of Czar of all the Bulgarias—the title just revived by Prince Ferdinand—and ruled over a territory extending from the Black Sea to the Adriatic and almost from the Carpathians south to Adrianople.

This great monarchy was overthrown about the year 1000 A. D., and we find the Byzantine Emperor, Basil II, completing its subjection in 1020, when he stormed the palace of Lychnidus, and found in it a treasure of 10,300 pounds weight of gold equal in value, perhaps, to $2,000,000. His method of signalizing his conquest was characteristic of the age. He caused 15,000 of his captives to be blinded. But to one out of every 100 men he spared a single eye, in order that they might lead the whole lamentable phalanx to their king, a fugitive in some mountain fastness.

SERVIA'S HEROIC PERIOD.

Servia also has its heroic period. In 1050 Michael, its Grand Shupan, was recognized as an independent sovereign by Pope Gregory VII. Its power reached a climax between 1331 and 1335, when Stephen Dushan called himself the emperor of the Rumelians and ruled over a territory which embraced Bosnia, Albania, Macedonia, Thessaly, part of Bulgaria and Greece as far as the Isthmus of Corinth.

Stephen Dushan is the great hero of Servian legend. He lies buried in the Studenitza Monastery in Servia and when King Peter was called to the throne he made a pilgrimage thither and kissed the dead emperor's brow.

The remains, wrapped in their ancient winding sheet, are encased in a coffin of black wood and on the breast lies a golden crucifix containing in the center a particle of the True Cross. There is an outer coffin also which was presented by the ancestors of King Peter, the Karageorgovitches. It is a massive affair of silver with a crimson velvet top and a great silver cross upon it.

When the Obrenovitches were in power in Servia this gorgeous casement was hidden away in the cellar of the monastery, and King Alexander and Queen Draga presented a wonderful set of golden vestments to be used in the great ceremonies of the monastery church. Nowadays the vestments are in hiding in the cellar, and the silver coffin is in evidence again. The Servians expect the Emperor Stephen to reappear as a sort of a Messiah.

TURKISH CONQUEST.

The overthrow of Servia was finally completed by the Sultan Mohammed II, who, having taken Constantinople in 1453, devoted his attention to the Balkan region. From this time until the beginning of the nineteenth century Servia had practically no history, but an offshoot from its people kept up the fight against the Turks unceasingly, and without ever being overpowered.

After the battle of Kossovo, in 1389, a band of refugees under one Ivo, the black, took possession of the rugged mountain tract just above Cattaro, on the Adriatic shores. The region was named Tarnagora, or the Black Mountain, the Montenegro of today.

Ivo is another of the heroes whom the Serbs expect to come back some day and help drive the Turks out of Europe. The Montenegrins still wear a badge of mourning in their caps for him. His spirit has certainly been continually alive in the little realm that he founded. Under the Prince Bishops, who succeeded each other for more than three centuries from uncle to nephew, Montenegro has not only resisted Turkish conquest, but has frequently sent armies out into Novibasar and Macedonia and inflicted tremendous losses upon the soldiers of the Porte.

THE GREAT AWAKENING.

It is a singular circumstance that the awakening against the Turkish domination which lasted for nearly 250 years after the conquest showed itself in several regions about the same time. Just at the period when Alexander Ypsilante was putting an end to Turkish misrule in the country which is now Roumania, the Greeks were starting that heroic struggle for independence in which Lord Byron played a picturesque part. The Servians simultaneously began a bitter and determined fight to throw off Turkish rule.

In 1804 Kara George, who was certainly a peasant and perhaps a brigand, finding that he was down on a list of persons to be massacred, took to the mountains and raised the standard of revolt. He defeated the Turkish force, and in 1806 he took possession of Belgrade.

The Russians helped him for a while, then deserted him, and he was obliged to take refuge in Hungary. The Turks swept over the country in 1814 with murder and pillage. They crucified 300 Christians at Belgrade. But now one of the lieutenants of Kara George began to loom up with new strength. This was Milosch Obrenovitch, also a peasant, a swineherd who had acted as spy for Kara George in the early part of the struggle. His bands in 1815 made such headway against the Turks that the Sultan was forced to make terms with him.

Kara George came back into the country, but Milosch betrayed him to the Turks, who killed him. Rivalry thus removed, Milosch had himself proclaimed in 1817 hereditary prince of Servia.

In 1830 the autonomy of the principality was recognized by the Porte, and then began its turbulent career as a European State. The descendants of Kara George and of Milosch intrigued and conspired for the throne.

The Obrenovitches were deposed in 1842 and the Karageorgovitches seized the title of prince. A few years later a prince of their line was assassinated and the Obrenovitches came back, and thus it was that Prince Milan, an Obrenovitch, found himself on the throne at the era of the Russo-Turkish War.

Another region in which the standard of revolt was raised in the beginning of the nineteenth century was the southern section of Albania, where the famous of infamous Ali Pasha, the lion of Janina, established for a few brief years a sort of independent power. Those who are interested in his career can gain a good view of it on easy terms from Maurus Jokai's novel, "The Lion of Janina."

BULGARIAN ATROCITIES.

All these struggles in the early part of the nineteenth century brought freedom in one degree or another to the participating States. Another fierce struggle against the Turk began in 1875.

In these matters there seems to be a sort of contagion. It is certain that an epidemic of unrest ran through the Balkan peninsula in that year. Bulgaria, which had been so enslaved as to be called the peasant State, after centuries of submission, showed signs of awakening. The brutalities of Turkish rule seemed to be brought to a head by the establishment of a Circassian colony in the heart of the country.

The peasantry revolted and the Bashi Bazouks, the Turkish irregular soldiery, maintained especially for purposes of atrocity, were sent in to put down the uprising.

The populations of towns and villages were wiped out. The houses were burned, the women outraged or carried off to Turkish harems, children were slaughtered in their mother's arms, and men were burned alive in the churches, hundreds at a time. When the news of these doings was spread through Europe by Januarius Aloysius MacGahan, the famous correspondent of the London Daily Telegraph, there was an uncontrollable outburst of horror, and the rule of the Turk in the devastated regions was doomed.

But simultaneously with the Bulgarian insurrection the Servians under Prince Milan had declared war on Turkey. The troops sent against them also wasted their country with murder and pillage. In Bosnia and Herzegovina was also a revolt and also more atrocities.

Montenegro declared war on the Sultan and an army of brave mountaineers marched into Macedonia. Wherever the Sultan's troops went to oppose them, there also were unspeakable cruelties committed on the Christian population.

It was expected that England would take the lead in ending this domination of murder, lust and robbery; but England, under Gladstone, temporized and negotiated; Russia went to war, and with the Roumanians, Servians and Montenegrans as her allies, drove the Turks back past Plevna and Shipka Pass, over the Balkans into Rumelia, and as far south almost as Adrianople, when the Sultan gave way and signed the treaty of San Stefano, by which he surrendered the greater part of his European dominions.

CONGRESS OF BERLIN.

This instrument might well have ended the trouble of the Balkan Peninsula, but it was too much for Europe's jealousies. The congress of Berlin was called in 1878 to revise it, and by the treaty which it framed the greater part of Macedonia was restored to Turkey, and thus it has become the theater of the fearful series of atrocities of the last ten years.

Roumania, which had for years been a flourishing independent principality, yielded a province to Russia, and Bulgaria was forced to give her in return the Dobrudscha, a low-lying region on the eastern coast of the Black Sea. Bulgaria herself was limited to a narrow strip on each side of the Balkan range and Servia was confined to the cramped boundaries which to this day confine her ambitions.

Bosnia and Hersegovina, inhabited by peoples closely akin to the Servians, were turned over to Austria for administrative control, although the nominal sovereignty was still vested in the Sultan. Montenegro had her complete independence acknowledged and guaranteed with a considerable extension of territory. A semi-independent province was established in Eastern Rumelia south of Bulgaria, with a Christian Governor and its own laws, but paying tribute to the Porte.

THE FORMATIVE PERIOD.

Not a few changes have taken place since this arrangement was made. In 1881 Roumania raised herself to the rank of a kingdom. Prince Milan of Servia also assumed the reisg dignity in 1882.

Bulgaria has chosen as her ruler Prince Alexander of Battenberg, but he enjoyed under the Treaty of Berlin only the rank of Prince and the Sultan remained his suzerin under the Treaty of Berlin. Then came revolt in eastern Rumelia and its annexation to Bulgaria in 1885.

Russia protested, but in vain; Servia declared war on account of this aggrandizement of its next door neighbor, and there ensued th t opera bouffe struggle which was ended by a single battle and which has afforded Bernard Shaw the opportunity for his amusing comedy "Arms and the Man."

Alexander showed powers both as a statesman and a soldier in this crisis. Indeed he was a highly capable ruler; but Russia could not get over the Rumelian annexation and the high ambitions of Bulgaria generally, and Alexander became the scapegoat of its rage. His capital became a hotbed of intrigues against him; wires were pulled at all the Eu pean courts to his injury; the struggle became too strenuous for him and he abdicated in 1886.

Prince Ferdinand of Colburg was elected in his place. Ferdinand was ambitious and wily a 1 with his great Prime Minister Stambuloff he kept on building up the strength of his State and his own hold upon it in spite of hostile conspiracies.

From that time to this the Prince has been laying pipes and pulling wires to make himself King and rid his realm of its nominal subjection to the Sultan. He has just succeeded.

ROUMANIA'S PROGRESS.

While all this was going on in Bulgaria Roumania was in the main prospering greatly and civilizing herself. The national exhibition held two years ago at Bucharest in honor of the fortieth anniversary of King Carlos's accession of the rulership was a great demonstration of material and intellectual progress.

Under the genial guidance of Queen Elizabeth, the famous "Carmen Sylva," literature and art have gained new headway; but even Roumania has had her troubles and the revolt of the peasant farmers last year against the great landed nobility and the money lenders showed that a readjustment of conditions is still necessary in this most favored of the Balkan lands.

SERVIA'S DARK STORY.

The history of Servia since the Treaty of Berlin has been one of material progress. The capital, Belgrade, has been practically rebuilt and modernized in the last thirty years; the trade of the country has been greatly increased; its industries and agriculture are flourishing. Its government, however, has been a troublous affair.

King Milan found the debaucheries of Paris and Vienna more to his taste than ruling over the Servians. He abdicated the throne in 1889, turning it over to Alexander, still so young that a Council of Regency had to be established.

One fine day when he was about eighteen Alexander asserted himself. He seized the reins of power and clapped all the regent into prison, and then followed fourteen years of capricious rule, such as might be expected of a boy who was half a genius, half an idiot.

The end came in June, 1903. Some say it was an Austrian plot to create chaos which would have justified the Austro-Hungarian Kaiser in seizing and annexing Servia in Lis dominions. Others hold that the endurance of Alexander had reached its limit and that it was to prevent savage despotism and massacre that regicide was decided on.

Anyway the fact is that on the night of June 10 the regiments quartered in the capital surrounded the royal palace and after a long and fevered search, in the course of which some faithful attendants were struck down, a band of officers found Alexander and Draga hiding in their night robes and killed them both.

With Alexander died the last of the Karageorgevitch dynasty, and King Peter, the head of the exiled Obrenovitch house, who had been living almost in poverty in Switzerland, was called to the throne, where he still sits, not over firmly, according to Austrian versions of the situation, but firmly enough according to the accounts of many independent English observers.

PRESENT-DAY HOPES.

What all these new countries need is peace and capital to develop their resources. It is believed that they have enormous mineral wealth, which England would be glad to develop were it not for the war risk.

Roumania is the most settled down of all, but she still looks upon Bessarabia with an eager longing—hopeless, for Russia never lets go.

Servia had hoped by some turn of fortune to win Bosnia and Herzegovina from Austria, which has just killed these hopes by the act of annexation. The people of these provinces are full-blooded Serbs. They have fought the Servians proper and they were incorporated in the old Servian empire.

Perhaps they would rather be part of free Servia than subject to Francis Joseph. Perhaps they would prefer their own independence. Vienna says that they are happy and contented today, but it is certain that they made a bitter resistance when Austria took them over in 1878 and again in 1903, when compulsory military service was imposed on them. The discontented ones among them cried out that they preferred Turkish misrule to Austrian oppression.

Montenegro is a prosperous little region of amazing simplicity. There is a State Council, but Prince Nicholas—the Prince Bishops were dropped in the middle of the last century, but the Danilo Petrovitch line persists—rules with the arbitrary and unquestioned authority of a tribal chieftain. What he and his people most like would be to tack on Novibazar to the little realm.

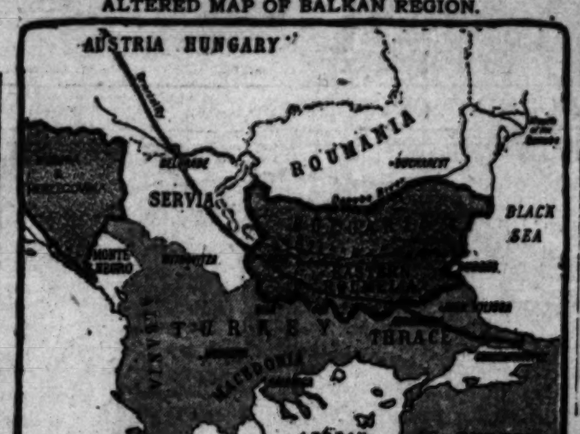
Albania is wild and disorderly beyond imagination. Life is secure in the Yaqui country in comparison with the northern section of Albania. There it is tribe against tribe, all against the Serb, all against the stranger. The country is wildly mountainous and densely forested. The whole population, outside of a few towns, lives the life of brigands, and in the towns it isn't much better.

Finally there is Macedonia. Greece wants it, and Bulgarian wants it. The tangle of race, religion and language in it has been described. The Macedonian bands raid the Bulgarian villages; the Bulgarian bands raid the Macedonian villages. The Turkish soldiers raid both to inflict punishment. The bands escape and the villages are burned, the men shot and the women violated.

Both the Macedonians and the Bulgarians freely admit that their purpose is to provoke a repetition of the atrocities of 1876, so that Europe may take the land from the Sultan. The Greeks hope they will get it. The Bulgars are confident that they will win it.

Latterly an international police, working for the Porte, has been laboring to tranquillize this wretched country. It has had only a qualified success. The Macedonian question will be more than ever the "Balkan war cloud" when the recent changes are ratified and the Bulgarians are in full enjoyment of their independence.

ALTERED MAP OF BALKAN REGION.





Rifle Drill of Bulgarian Infantry

of the Guard, crack regiment of Ferdinand's well-trained and seasoned army that has been put on a war footing, prepared to meet Turkey in mighty struggle for life.

FIGHTING FORCES COMPARED.

BULGARIA'S ARMY IS READY; TURKEY'S NOT.

IN MAKING an estimate of the war strength of the Balkan States it is easily seen that the present is a much more favorable time for Bulgaria than for Turkey. Bulgaria has for years been preparing for the very crisis which she now faces, and her army perhaps never was in better condition. Turkey, on the other hand, is in the midst of changes in military administration and system and her army appears to worse advantage than even in the days of corruption and inefficiency preceding the Young Turk regime.

Bulgaria reviews the past twenty years' history of her army with pride. The officers display with swelling chests troops that have been whipped into what many European military experts declare to be one of the model armies of the world.

They have no hesitancy in permitting a stranger to witness drills, examine accoutrements and arms and inspect barracks. Pictures of troops in action, of favorite companies and prominent officers are the most conspicuously displayed photographs in the shops. The principal club of Sofia is the Military Club, and in the afternoons and evenings it is crowded with smart-looking, well-dressed officers, who discuss with pride the superiority of their army to that of their neighbors, and assert their readiness for war with Turkey, which they consider Bulgaria's hereditary enemy. It was a group of such enthusiasts who declared that in the advent of the declaration of war the march to Constantinople would be merely a promenade, says the New York Sun.

"The Turks seemed to wish to forget the recent history of their army," said an American who as the guest of a Turkish officer had been allowed to witness the drilling of troops on the plains near Adrianople. "One of the first acts of the present government was to dismiss to their homes all soldiers who had served their three years under the colors, a course in marked contrast to the arbitrary rule of the former palace favorites, who retained men in the service as long as they could force them to remain. As a result the active army is now composed of recruits.

"Most of the troops that I saw were undergoing elementary instruction and they fairly swarmed over the parade grounds in small squads, mounted and unmounted, learning to ride and to march. The men seemed slow to learn, dull and ignorant. The officers were alert and energetic, but it appeared to me that their own knowledge of their profession was not extensive.

"At least 80 per cent. of the conscripts were illiterate, and while the officers to some extent were educated men, they were lacking in military training. Education is one of the greatest wants of the Turkish army, first of all among the rank and file.

"There is plenty of good material, but the training is not up to date, and

(Continued on Eighth Page.)

Superb Routes of Travel.

MOST POPULAR AND—
Nearest Beaches Are
Venice, Ocean Park and Santa Monica
BAND CONCERTS—DANCING—BATHING.
Picturesque Santa Monica Canyon
BARBECUE DINNERS—IDEAL WOODLAND RESORT.
Fish at Playa Del Rey or Port Los Angeles
REDONDO DELIGHTFUL 20-MILE RIDE RIGHT ALONG THE OCEAN. BAND CONCERTS, DANCING AND BATHING.
QUICK SERVICE LOS ANGELES-PACIFIC RAILWAY
STATION HILL STREET, BETWEEN FOURTH AND FIFTH.

PORTLAND, Eureka and San Francisco—
... Steamships Roanoke and Eider leave San Pedro every Thursday at 7 p.m. direct for Portland (no change,) calling at San Francisco, Eureka and Astoria. For freight rates and reservations, call or phone City Office North Pacific Steamship Co., 324 S. Spring St. Main 3121. F7169.

Theaters—Amusements—Entertainments

LOS ANGELES THEATER—SPRING STREET. Direction Belasco.
FASHIONABLE VAUDEVILLE
EVERY DAY. Bargain Matinee 10c and 25c. EVERY NIGHT.

SAMUEL STEWART—
EMINENT CONCERT PIANIST
Will appear at Wesley Chapel, M. E. Church abby, ... Tuesday evening, October 27, 1908, 8:15 o'clock. General ... At 8:20 doors will be closed and no one will be admitted ... programme.

GRAND SPANISH FIESTA—After the Close of the Mission San Gabriel ... evening, Oct. 19 to 26—Spanish costumes—Spanish cockfights ... —Spanish music—Spanish singing—Spanish comedy—Dancing ... —Brilliant illumination of Buildings and Patios—60 minutes ... —30c round trip. Be sure to come out on Sunday. ... Indians from the Indian Village will be there. Also many other ...

BASEBALL—Chutes Park PACIFIC COAST LEAGUE—SEASON ...
SAN FRANCISCO vs. LOS ANGELES
Games Oct. 18, 20, 21, 22, 25, 24. Game at admission 25c. Games called ... Ladies Free every day except Saturday and Sunday. Children ...

Timely Special Announcements.

Cawston Ostrich Farm South Pasadena
We have selected from our breeding flock of more than ... 150 Gigantic Birds
SEE OUR AVIARY OF RARE BIRDS
BEAUTIFUL GROUNDS
Delightful lunches at the Japanese Tea Garden
BUY OUR Excursion Tickets ROUND TRIP ADMISSIONS ...
ON SALE AT P. E. RY. TICKET OFFICE ...
City Store 224 West Third St.

TAXICAB SERVICE—
Phone Ex. 66 or F1656—Day or ...
HAMBURGER'S TICKET OFFICE—DAY TIME. ALL CLUB CARS ATTACHED. WESTERN MOTOR CAB ...

LOS ANGELES OSTRICH FARM—OPP. SUNSET CARS ...
ALL YELLOW CARS TRANSFER DIRECT TO FARM. ... PRODUCT OF OVER ... IS
2000 OSTRICHES LARGEST IN CALIFORNIA ... ALWAYS ON EXHIBITION
Excursion tickets, round trip and admission 25c. For sale at our ... BROADWAY.

LONG BEACH RINK—
ROLLER SKATING GREAT ... EVERY AFTERNOON AND EVENING

GALLERY OF SCIENTIFIC WONDERS
For men only. Admission free. 129 South Main street. Science unveiled, telling the story of Life from the Cradle to the Grave ... kind on the American Continent. Life-size models revealing the ... One of the city's greatest attractions of Life's mysteries. Open ...

Superb Routes of Travel.

WHERE WILL YOU—
Spend Sunday
Try a Trolley T...
MOUNT LOWE
A mile above the sea. Special Sunday excursion rate of $1.00 ... Through cars at 8, 9, and 10 a.m. and 1:20 and 4:00 p.m. ... trip could be indulged in.
LONG BEACH
The Gem of the Pacific, with its magnificent Bath Houses ...
ALAMITOS BAY
The place where INLET INN serves that famous ...
POINT FIRMIN
Go out to Point Firmin if you enjoy Cliff Climbing ...
NEWPORT AND BALB...
A delightful ride of 30 miles along the Coast ...
CASA VERDUGO
The quaint Old Spanish Restaurant out Glendale way. Round ...
The New Line to La Habra Is Now ...
Why not take a ride out there and see the Orange, Lemon and ... FAST AND FREQUENT CARS FROM SIXTH AND MAIN ...
Pacific Electric

BANNING LINE—Daily Service to
SANTA CATALINA ISL...
S. S. HERMOSA
CAPACITY 450.
The only steamship line to Catalina Island. We do not operate gasoline boats.
TRAINS LEAVE ... Southern Pacific ... Salt Lake Railway ... Pacific Electric ...
EXTRA TRIP SATURDAY EVENINGS via PACIFIC ELECTRIC
The Wilmington Transportation Co. reserves the right to change time of sailing without notice.
BANNING CO., 104 PACIFIC ELECTRIC BUILDING, LOS ... PHONES—Main 4692; F 4178.

JAPAN-CHINA—
Cherry-Blossom Se...
Reservations now being made for March sailings. Don't delay ... rooms on the Trans-Pacific Steamers are the same price. If ... to cancel the trip later, we will refund deposit in full. ... Honolulu, either direction.
HUGH B. RICE CO.
Established 1888 609 S. Spring St., L...
GEO. W. PERKINS, President. C. H. DAVIS, Secretary ...

FOR SAN FRANCISCO, SEATTLE—
And all points in the Northwest. Large elegant steamer ...
SANTA ROSA AND QUEEN
Leave Los Angeles 12 A. M. Wednesday and Sunday.
Daylight Ocean Excursion to San Diego
Leave Los Angeles Tuesday and Saturday, 9:00 a. m. ... STEAMSHIP CURACAO for MEXICAN PORTS leaves SAN PEDRO ... November 5 and December 3. City Ticket Office, 334 South Spring ... street. Phones: Home A5077; Sunset, Main 45.

SAN FRANCISCO—$9.85 First Class
including berth and meals. EUREKA, $11.85; PORTLAND, ... PRAY'S HARBOR, $18.85; SEATTLE, $12.85.
S.S. Hanalei, Sunday, Oct. 25, 1:30 p.m.
Passenger accommodations unsurpassed. Low freight rates. C. J. ... General Manager, 248 S. Spring St. Phones—Main 82, Ana...

ALL TOURISTS SHOULD SEE—
est Grapevine in California, the L. A. Ostrich Farm, ... dian Village and Totem Pole. All above included in ... through Pasadena and the orange groves in the ... Beach, the largest on the coast—a ride of 100 miles ... chairs. Competent guides. Every day, 9:30 a.m. ... Sixth and Main Sts.
$9.85—SAN FRANCISCO— $7.85
First Class Berth and Meals Included. Second Class ...
SEATTLE, $12.85 First Class; $17.85 Second Class ...
S.S. Santa Barbara, Thursday
TICKETS AT OFFICE, 213 South Spring Street. Main ...

EUROPE, HONOLULU, JAPAN, CHI...
First-class "Around the World" tours $228 and up, including ... Japan. Steamship tickets issued to and from all ports of ... AMERICAN SAFE DEPOSIT CO., Union Trust Building, ...

AT AVALON.

SMITH IS ADE GENERA...

...otion Richly Deserv... by Veteran.

...Camp Unites in Co... gratulation.

...Keen for Contest ... End Maneuvers.

DIRECT WIRE TO THE TIMES.]
...ATALINA, Oct. 24.—[Exclusive Dispatch.] Col. Fred A. Smith ... Infantry, late this afternoon re... telegraphic notification from th... Adjutant-General of the army of h... ment to the much-discussed va... caused by the retirement la... of Gen. Phillip Reade from th... active brigadier generals. Th... spread rapidly throughout camp ... Smith was shortly sur... by friends who heaped con... tions upon him.
...Smith was appointed to the mil... Academy from New York State i... which institution he gradu... 1879, and was assigned to ... Infantry in the Twelfth In... in which regiment he served as ... ant and captain for twenty-... While a young man he ac... a reputation as an Indian ... the West and the outbreak ... Spanish-American War found ... as Adjutant-General on the ... Shafter, commanding the ... Corps. He continued to ... this capacity at Tampa and ... the Santiago campaign, at ... which he was rewarded with ... appointment in one of the ... being mustered out of the vol... service he joined the First In... Cuba and participated in the ... and restoration of Cuba. ... duty he was assigned to ... tor general's department and ... that department for three ... the United States and in the ... Islands.
...CORD IN PHILIPPINES.
...in the Philippines he subdued ... section on the island of Marin... three months.
...ing to the United States he ... ed as president of the board ... rects the present infantry drill ...
...he was promoted to the col... the Eighth Infantry and in ... with that regiment to the ... where he again demon... his ability by suppressing the ... on the Island of Lyte. ... last May he has been sta... at Fort McDowell.
...close of the encampment here ... year, interest augments rather ... decreases. The courses of in... have been like a curse of ... for some important athletic ... that the time for the final ... approaches every competitor ... pink of condition, eager and ... to jump into action. Col... put ginger into the entire ... and has neglected no de... makes for efficiency.
...OOD ORGANIZATION.
...organized a board, consist... himself and the chief or second ... of every independent ... camp, to make recom... regarding the proper kind ... portation, the size and shapes ... wagons, tentage allowances, ... facilities for camps, camp sc... tions and requirements and ... other important matters. Col. ... Brainard, Maj. Albert E. ... Capt. Jesse C. Langdon ... the subcommittee on Cooking ...
...an T. Knight of the general ... Maj. Fred W. Foster are ... Transportation Subcommittee. ... C. Langdon, Lieut. Paul ... and Lieut. Clarence A. ... investigating the materials ... making up rules for the ... and detraining of troops ... etc.
...important machine gun firing ... this morning, when 10 per ... at ranges over 1600 yards ... under war conditions by ... Parker's men. As a con... of the comparative tests be... Hotchkiss and Maxim-Vick... day's work was also of ...
...showed several other ... advantage over the present ... loading method of carrying ... ammunition. Nearly 10,... were fired during the three ... and the necessity for ... and training of compa... lines which Capt. Parker ... with his provisional or... was clearly shown.
...Seth N. Weld, Co. M, ... Schaff, Co. K, Eighth In... both been commissioned ... ants in the Philippine ... soon leave for the Isl... on their new duties. The ... of-honor man, a rare ... the army.

LAUNCH PROMETHEUS.
...Committee Visits to Arrange for ... Salutation.
PRESS DAY REPORT.]
...AVALON, Oct. 25.—[Exclusive Dispatch.] Twenty-five prominent ... California Promotion Committee ... to-day by the ... and the Mer... The visitors arrived on ... committing from the two ... meeting them from San ... being entertained at a ... shown over the city in ...
...they visited the Mare Island ... and conferred with the naval ... to the plans for launch... December 5. ... will combine with ... to give publicity to ... condition will combine with ... to jump into action. Col... put ginger into the entire ... and has neglected no de... makes for efficiency.
...LARGER NAVY YARD.
...Holliday's Report Ex... to Recommend Improve... at Mare Island.
PRESS DAY REPORT.]
...MARE ISLAND NAVY YARD, Oct. 24.—... official inspection of the ... dian Village and Totem Pole. All above included in ... through Pasadena and the orange groves in the ... Beach, the largest on the coast—a ride of 100 miles ... chairs. Competent guides. Every day, 9:30 a.m. ... Sixth and Main Sts.
...$9.85—SAN FRANCISCO— $7.85
...First Class Berth and Meals Included. Second Class ...
...SEATTLE, $12.85 First Class; $17.85 Second Class ...
...S.S. Santa Barbara, Thursday
...TICKETS AT OFFICE, 213 South Spring Street. Main ...
...EUROPE, HONOLULU, JAPAN, CHI...
...First-class "Around the World" tours $228 and up, including ... Japan. Steamship tickets issued to and from all ports of ... AMERICAN SAFE DEPOSIT CO., Union Trust Building, ...

WHAT'S DOING IN THE PACIFIC SLOPE STATES.

AT ATASCADERO.

L. SMITH IS ADE GENERAL

...ion Richly Deserved by Veteran.

... Camp Unites in Congratulation.

... Keen for Contest to End Maneuvers.

...SPECIAL WIRE TO THE TIMES.]

...ATASCADERO, Oct. 24.—[Exclusive Dispatch.] Col. Fred A. Smith, ...dustry, late this afternoon received ...ographic notification from the ...partment of the army of his ...ointment to the much-discussed va... created by the retirement last ...r of Gen. Phillip Reade from the ...ive brigadier generals. The ...ed rapidly throughout camp ...n both was shortly sur... by friends who heaped con... upon him.

...was appointed to the mil... from New York State in ...which institution he gradu... and was assigned to a ...mmand in the Twelfth In... which regiment he served as ...ant and captain for twenty-... While a young man he es... a reputation as an Indian ...ter in the West and the outbreak ...Spanish-American War found ...m Adjutant-General on the ...Governor, commanding the ...Corps. He continued to ...ve capacity at Tampa and ...the Santiago campaign, at ...which he was rewarded with ...appointment in one of the ...

...mustered out of the vol... to be joined the First In... Cuba and participated in the ...and restoration of Cuba. ...duty he was assigned to ...general's department and ...to that department for three ...the United States and in the ...Islands.

...SERVED IN PHILIPPINES.

...the Philippines he subdued ...ros on the island of Marin... months.

...in the United States he ...ed as president of the board ...the present infantry drill ...

...was promoted to the col... the Eighth Infantry and in ...with that regiment to the ...where he again demon... ability by suppressing the ...on the island of Lyte.

...May he has been sta... at Fort McDowell, ...ed by the retirement here ...ter, Interest augments rather ...ecrease. The courses of in... have been like a course of ...to some important athletic ...in the line for the final ...reaches every competitor ...peak of condition, eager and ...to jump into action. Col. ...has put vigor into the entire ...and neglected no de... within his efficiency.

...GOOD ORGANIZATION.

...has appointed a board, consist... himself and the chief or second ...officer of every independent ...in the camp, to make recom... regarding the proper kind ...ations, the size and shapes ...ents, tentage allowances, ...ations for camps, camp ac... and requirements and ...other important matters. Col. ...Lieut. Col. Albert E. ...Maj. Albert E. ...Capt. Jesse C. Langdon ...subcommittee on Cooking ...

...Capt. T. Knight of the general ...Maj. Fred W. Foster are ...transportation Subcommittee. ...C. Langdon, Lieut. Paul ...and Lieut. Clarence A. ...investigating the materials ...and making up rules for the ...and detraining of troops ...etc.

...important machine gun firing ...morning, when 10 per ...at ranges over 1000 yards ...under war conditions by ...Porter's men. As a con... the comparative tests be... Colts and Maxim-Vick... day's work was also of ...

...showed several other ...tage over the present ...method of carrying ...munition. Nearly 10,... fired during the three ...and the necessity for ...training of compa... which Capt. Parker ...his provisional or... clearly shown.

...Co. K, Weld, Co. M, ...Co. K, Eighth In... have been commissioned ...ade in the Philippine ...leave for the isl... their new duties. The ...of-honor man, a rare ...army.

...ENGLISH PROMETHEUS.

...Committee Vis... Arrange for ...tion.

...TODAY DAY REPORT.] ...Forty-five prominent ...Promotion Com... have today by the ...and the Mer... arrived on ...from the two ...having them from San ...entertained at a ...given over the city in ...

...visited the Mare Island ...connected with the naval ...and is the plans for launch... ...on the 5th of December 5. ...will combine with ...to give publicity to the ...only ever built at ...which ranks in the con... ...surpass anything ...in the navy yards, its keel ...14, 1907.

...NAVY YARD.

...Friday's Report Ex... Improve...

...DAY REPORT.] ...YARD, Oct. 24.— ...inspection of the ...Admiral C. Holliday, ...and docks of the ...for the purpose ...further ...to make some im... so as to render ...the further fleet that ...For this pur... Congress will ...station.

...particularly ...for the con... The one ...completed by ...another is ...maintained ...

DEVELOPMENTS.

CHECK-RAISING CHARGE IN BIG SHORTAGE CASE.

[ASSOCIATED PRESS NIGHT REPORT.]

SAN FRANCISCO, Oct. 24.—The only development of the day in the city treasury shortage, $60,000 having mysteriously disappeared, was the placing of a specific charge of having raised the value of a check from $805 to $5805, against James C. Tomalty, formerly book-keeper in the City Treasurer's office. Tomalty is still in jail, as he has not yet secured the $30,000 bail bond necessary to secure his release.

Former Treasurer Charles A. Bantel, during whose régime the shortage is said to have occurred, stated today that he had no knowledge of any irregularity in his department.

"In September, 1907," said Mr. Bantel, "the books were experted under the direction of the Finance Committee of the Board of Supervisors, assisted by an expert from the mint. All the money was counted and the books examined. An excess of 20 cents was found when I turned the office over to my successor in January, 1908."

Ex-Treasurer Bantel stated that Book-keeper Tomalty had no access to the money vault and could have taken no money unless he had a confederate.

Edward O'Conner, who as chief deputy and cashier in the treasurer's office from March, 1906, to March, 1907, when he resigned and was succeeded by David Davis, died some months ago.

The alleged shortage is said to be in what is known as the "City and County Clerk's special account." This is composed of the funds from the City and County Clerks' office which are in litigation and are being held by the treasurer pending a decision from the Supreme Court and paid out only upon an order from one of the Superior judges.

The items include the $37,572.79 of disputed tax money paid by the United Railroads, which has been missing for two years.

The action of State Controller A. B. Nye in instituting proceedings through Atty.-Gen. Webb to recover $14,009 of the State's portion of the taxes, resulted in the employing of experts to again go over the books in the effort to trace the missing funds and was followed by the alleged discovery of an additional deficit in the city treasury of $22,427.21. The matter will probably be laid before the grand jury early next week.

FOR GAMBLING.

RENO VOTES TO STAY WIDE-OPEN TOWN.

[BY DIRECT WIRE TO THE TIMES.]

RENO, Oct. 24.—[Exclusive Dispatch.] Reno will remain a wide-open town for some time, according to the result of the city election today, when the gambling element won out by a majority of 566 votes, out of a total of about 2100 cast. The election was on a city ordinance to forbid the running of gambling games under licenses.

The ordinance was put to the city vote upon petition of the Anti-Gambling League, which made a red-hot fight. The league opened headquarters about two months ago, and has worked diligently ever since, holding mass meetings and spreading literature broadcast and through the mails. The gambling fraternity worked quietly, but the result shows they worked effectively.

The defeat of the ordinance is partly due to the feeling among many that the gambling should be stopped throughout the State, and not alone in Reno.

The Anti-Gambling League enthusiasts tonight declared that the election would be contested on the ground that the opposition colonized the town. They also state that the fight will be aggressively pursued and carried into the Legislature at the coming session.

COMMERCE.

BOOMS TRADE WITH SOUTHERN REPUBLICS.

[BY DIRECT WIRE TO THE TIMES.]

SEATTLE, Oct. 24.—[Exclusive Dispatch.] John Barrett, director of the Bureau of American Republics, in an address before the Seattle Chamber of Commerce yesterday urged and explained the advisability of calling a meeting of all the commercial organizations of the Pacific Latin American nations from Mexico to Chile in Seattle or San Francisco in the near future. Mr. Barrett told of the fast developing commerce of the South American States, and stated that Europe was making extraordinary efforts to gain a hold on this commerce to the exclusion of the United States.

"The trade of these twenty South American republics is now over $2,000,000,000 per annum," said Mr. Barrett, "and it would be of the greatest importance to the Pacific Coast States of this country to hold a commercial congress in which the commercial organizations of North and South America could get acquainted.

"We could show them what we had to sell, and they could see what we needed from them, and could acquaint us with their resources and the possibilities of their countries. I am sure that from the twelve countries bordering on the Pacific Coast at least one hundred delegates would attend the congress."

Mr. Barrett also discussed the scope of the Bureau of American Republics and pointed out the valuable work it had done for the promotion of peace and commerce among the American republics.

UP AND DOWN THE VALLEY.

PITH OF NEWS FROM THE MIDDLE WEST.

[BY DIRECT WIRE TO THE TIMES.]

CHICAGO, Oct. 24.—[Exclusive Dispatch.] The long-predicted storm which has mocked the government experts for days vented its fury on Chicago today. The "probable showers" forecast finally made good. Stormy and unsettled weather prevails throughout the Middle States, from the Missouri Valley to the Alleghenies, the center of the disturbed area being in Iowa, the extent of wet weather reaching in every direction. As long as the rain continues, there probably will be little change in temperature, but when it is past, it is expected to be considerably cooler. Today's maximum temperature was 62 and the minimum 46 deg. Middle West temperatures:

	Max.	Min.
Alpena	54	48
Bismarck	50	20
Cairo	46	42
Cheyenne	44	26
Cincinnati	70	58
Cleveland	70	58
Concordia	40	30
Davenport	54	52
Denver	50	32
Des Moines	50	38
Detroit	64	54
Devil's Lake	40	22
Dodge City	40	26
Dubuque	54	54
Duluth	46	40
Escanaba	54	46
Grand Rapids	64	52
Green Bay	56	50
Helena	52	32
Huron	36	32
Indianapolis	62	56
Kansas City	34	32
Marquette	50	46
Memphis	56	42
Milwaukee	58	48
Omaha	38	34
St. Louis	46	40
St. Paul	52	42
Saut Ste. Marie	54	48
Springfield, Ill	50	48
Springfield, Mo	48	32
Wichita	52	30

BALL PLAYER NOT GUILTY.

[ASSOCIATED PRESS NIGHT REPORT.]

CHICAGO, Oct. 24.—The plea of self defense entered by Joseph B. Tinker, shortstop of the Chicago National Baseball Club, charged by John Ginnocchio with unprovoked assault, was made in the municipal court today, and Tinker was found not guilty.

RICHEST CITY BANKRUPT.

[ASSOCIATED PRESS NIGHT REPORT.]

ST. LOUIS, Oct. 24.—National City, Ill., the richest city in the world, because of the location within its limits of the big packing-houses and the National stock yards, with its industries and interests, is bankrupt. Robert Monroe, Mayor, yesterday floated a loan of $1000 with which to pay current expenses. Anticipation warrants will be issued against this loan and the money will be repaid when the taxes for next year are collected. The village is only two years old, but the expenditures this year for improvement and for levee protection used up the funds which had been collected to run it.

"COUGH DROP MAN" DEAD.

[ASSOCIATED PRESS NIGHT REPORT.]

CHICAGO, Oct. 24.—"The cough-drop man" as he was known to thousands of persons in Chicago, was found dead yesterday in the doorway of a Clark-street lodging-house. Heart failure was the cause of death. Richard Connors was the name given him when they christened him fifty years ago in Buffalo, N. Y. He had been a familiar character in Clark street for a quarter of a century, during which time he eked out an existence by peddling cough drops. In the winter season he visited the large office buildings, selling his "incomparable" cough drops, and he got to be known to the tenants as "The Cough Drop Man." Among his customers were bankers, physicians and the most successful lawyers at the bar.

So methodical was "The Cough Drop Man" in his calls at the different buildings that his customers could almost set their clocks by his coming. Although he died penniless, Connors will have a "swell funeral," to quote Alderman Mike Kenna. He was a member of the First Ward Democratic Club, and the auxiliary, which was incorporated at Springfield only a week ago, will take charge of the funeral arrangements.

ALLEGED DYNAMITER CAUGHT.

[ASSOCIATED PRESS NIGHT REPORT.]

CHICAGO, Oct. 24.—Frank Ware was arrested last night on suspicion of knowing who dynamited George F. Getz's automobile Wednesday night in Hawthorne. Night Superintendent Jobin at the Chicago Automobile Club garage and the chauffeur who towed the machine to the suburbs will be asked today if they can identify Ware as the man who took the car from the garage. The police say Ware was indicted several years ago for throwing decayed eggs at street evangelists, and left the city.

ANOTHER BOMB OUTRAGE.

[ASSOCIATED PRESS NIGHT REPORT.]

CHICAGO, Oct. 24.—Bomb No. 23 was exploded today after the policemen placed on watch in all parts of Chicago since the recent bomb outrages had gone home. It did no more damage than its predecessors, practically destroying a one-story brick building in Fourteenth street, just east of Michigan avenue, occupied by Bernard Marcus as a saloon.

LIFE'S SEAMY SIDE.

KILLS FAMILY OVER DIVORCE.

Passers-by Witness Tragedy in Seattle.

Husband Shoots Baby, Child, Wife and Self.

Two Picked up Dead, Three Are Dying.

[ASSOCIATED PRESS NIGHT REPORT.]

SEATTLE (Wash.) Oct. 24.—The sight of a man holding a small baby in one hand while he fired a bullet into its head caused H. L. Lee, J. H. Cole and W. C. Hanson, who were passing, to run to the rescue but they arrived too late. The man, who proved to be A. J. Hurst, a wholesale huckster, dropped the wounded child and turned the revolver upon himself. He was dying when the trio of witnesses arrived. They found that the wife of the man was dead and also a 3-year-old child and the baby died on the way to the hospital.

Investigation showed that Hurst had had trouble with his wife and after repeated quarrels, she had notice served upon him of a suit for divorce. These papers he received this morning.

This afternoon, he took the whole family for an outing and while the children gamboled on a grassy slope overlooking Elliott Bay he quarreled with Mrs. Hurst after her refusal to withdraw the suit. He shot her dead, then killed his 3-year-old child, held the baby and shot it, as seen by the witnesses who were about three hundred feet away. When they were half way to the spot Hurst turned the revolver upon himself with fatal effect, dying at night.

Hurst was well-to-do and about 32 years old. His wife was three years younger. So far as is known Hurst has no relatives here but Mrs. Hurst has a married sister living in Seattle. Drink was the cause of the troubles of the couple and his refusal to swear off caused the woman to leave him.

SHORT ON ACCOUNTS.

WANTED IN LOS ANGELES.

[BY DIRECT WIRE TO THE TIMES.]

SAN FRANCISCO, Oct. 24.—[Exclusive Dispatch.] Albert Ackerman, formerly Los Angeles manager of the Western Bank Note and Engraving Company, was arrested today on telegraphic information from Los Angeles that he was wanted there for embezzling $500.

Ackerman, although well dressed, had no money. At first he denied his identity. He finally owned up and said he had lost the money playing the races. He admitted he was short between $400 and $500 in his accounts with the bank note company.

OIL AND WATER.

Artesian Well Struck Near Redding and People Go Wild at the News.

[BY DIRECT WIRE TO THE TIMES.]

REDDING, Oct. 24.—[Exclusive Dispatch.] An artesian flow of water and oil was struck at sundown last evening on the Shade farm, two miles east of Anderson and the people are wild today over the prospects. A well twenty feet square and twenty-eight feet deep failed to give the amount of water needed for irrigation, so the owner of the farm, Dr. Ed Frisbie of San Francisco, decided to bore for water. An expert driller from the southern part of the State was set to work.

At a depth of only 196 feet an artesian flow was struck last evening. The water over-flowed the top of the pipe and fell into the big well on the bottom where the drilling had been commenced. The water was alive with bubbles. It was soon discovered those bubbles were really globules of oil. The water in the well is now covered with a stratum of oil an inch deep. The oil sand has been penetrated only a foot. The boring will be continued to a greater depth.

PROGRAMME, EASTLAKE PARK, Oct. 25.—Moore's Fidelia Band.

March; waltz, "Wiener Burger" (Ziehrer; selection, "Romeo and Juliet" (Gounod;) romance "The Harmony of Love" (Brooks;) "Dance of the Serpents" Boccalari; concert march, "Fantastic" (Fueik;) overture, "Roumanian Festival" (Keler-Bela;) "A Maid of Mexico" (Theo. Levy;) selection, "Aida" (Verdi;) finale.—[Adv.

Times' Branch Office
531 S. Spring

DIRECTORY OF OCCUPANTS:

MORSE DEVELOPMENT CO. Tulare and Kings Co. Exhibit.
C. H. LIPPINCOTT & CO. Hollywood and farm lands exhibit.
BUNGALO FIXTURE COMPANY. Mfrs. Hardwood Lighting Fixtures
TRAVEL AND HOTEL BUREAU. Hotel, Resort and Railway information and literature.
THE EUCALYPTUS MANUFACTURING CO. Handles and other hardwood utilities.
BOOKLOVERS & TABARD INN, Libraries. A. O. JOHNSON, Manager.
SOUTHWEST TURQUOISE CO. Gem Cutters and Jewelers.
THE KING-PELZ PHOTOGRAPHIC CO. Scenic Photographers.
TIMES-MIRROR CO. Times "want" ads and Times subscriptions.
SUNSET MAGAZINE. Subscription Department.
SUNSET TELEPHONE. Public Pay Station.

Grand Summer Cruise of 100 Days to The Sounds of New Zealand
via TAHITI and RAROTONGA. Steamer fare $400. Shore trips extra. S.S. Mariposa sails from San Francisco November 2nd, connecting at Tahiti with Union S. S. Co.'s steamer for Auckland. The season is right and the trip to the Sounds of New Zealand is made by special steamer once each year, in January, the mid-summer in the antipodes. Affording 100 days of ideal traveling during December, January and February, when all conditions are best. Send for itinerary. A. M. Culver, agent Oceanic Line, 234 S. Spring St. Phones: Home 6709, Main 2917.

SAN JACINTO HOT SPRINGS
(RELIEF HOT SPRINGS.)
The curative hot mud baths quickly relieve rheumatism and nervous affections. Modern hotel and sanitary bath houses. For information see George F. Taylor, 525 South Broadway, Los Angeles, or Peck-Judah Co., 523 South Spring St.

OCEAN RATES IMMUNE.

Railroads Argue That Interstate Laws Cannot Control Joint Tariffs to Foreign Ports.

[ASSOCIATED PRESS NIGHT REPORT.]

SAN FRANCISCO, Oct. 24.—That a joint rate between an ocean carrier and a railroad could not be a "legal" rate, therefore could be no violation of law, was the point raised today by Peter F. Dunne in the Federal District Court in the case of the Pacific Mail Steamship Company and the Southern Pacific Railroad, indicted upon 136 counts of having violated the interstate commerce laws.

The Southern Pacific and the Pacific Mail, both belonging to the Harriman system, were charged with carrying matting from Kobe, Japan, to Chicago, and Columbus, O., at less than the published tariff rates.

In arguing a demurrer to the indictments, Attorney Dunne, on behalf of the defense, contended that an ocean carrier engaged in foreign trade was not amenable to the regulations of the Interstate Commerce Commission and that the commission had no jurisdiction over a joint rate made by a steamship company and a railroad on foreign traffic.

United States Attorney Devlin will reply for the government next Wednesday.

AT NEW YORK HOTELS.

NEW YORK, Oct. 24.—[Exclusive Dispatch.] At the Plaza, G. Birkel, Mrs. G. Birkel; Imperial, J. T. Cook and wife, Miss L. Derby; Park Avenue, Miss F. A. Watson, Mrs. J. W. Hengus, Pasadena.

Why not Economize
by buying your shoes at the Cut-Price Shoe Store, 109 Spring Street, Second and Spring? All styles for men, women and children.

City Restaurants.

In a Class by Himself.
GUS CLINE
The Caterer
(Formerly at the Ranier.)
Now opened
HIS NEW CAFE.
Modern, up-to-date, in the King-Edward Hotel,
117 East Fifth Street,
and will be pleased to cater to his patrons his original German, Hungarian special dishes.

Bristol Pier Cafe
Hollister Ave. Ocean Park.
Enjoy these beautiful days by taking a trolley ride and dinner at this famous cafe. Built 1000 feet out over the ocean. Delightful music—popular prices.

Levy's Cafe
Daily in Grill Business Men's Lunch, 40 cents. Including coffee, tea, beer or wine. Quick Service.

San Francisco Hotels

FAIRMONT HOTEL SAN FRANCISCO

Scenic Hotel of the World
Overlooks San Francisco Bay and City
Five Minutes Ride from Ferries
600 rooms. Every room has bath
Rates—single room and bath: $2.50, $3.00, $3.50, $4.00, $4.50, $5.00, $7.00, $10.00.
Suites—$10.00, $12.50, $15.00, $20.00 and up.
Management
Palace Hotel Company

Hotel St. Francis
San Francisco
In the Center of the City's Life and Color
Rates (European plan) from $2.00 upward.
For reservations, etc., communicate with our representative, F. M. Cummings, 553 S. Spring st., Los Angeles. Phone 1884.

Hotel Argonaut.
Society of California Pioneers Building, Fourth Street near Market, San Francisco. Commercial, Family; 400 rooms; rooms with detached bath, $1 per day; rooms with private bath, $1.50 and up per day; breakfast, 50c; luncheon, 50c; dinner, including wine, $1. Seating capacity, 500. The Hotel Argonaut's free bus meets all trains at ferries, steamship landings and all depots. EDWARD ROLKIN, Manager.

BE WISE AND STOP AT
Hotel Von Dorn
242 Turk St., when you visit
San Francisco
Class A Bldg. Fine cafe. Hawaiian music. Rates $1.50 up. European. From Ferry Depot take any Market st. car. Get off at Jones st. J. W. FRYE, Manager.

When you go to San Francisco stop at
Winchester Hotel
76 Third st., near Market; 400 single and family rooms, 200 baths; now open; location and price the same as formerly; single rooms 50c per day; family, $1 and up. Office and lobby on ground floor. Free baths and also free bus to and from all depots and ferries. ROLKIN & SHARP, Props.



VENICE
THE NEAREST BEACH
LOS ANGELES PACIFIC RR. TO VENICE—34 MIN.
45 MIN. TO NEAREST PACIFIC ELECTRIC BEACH POINT BY THEIR OFFICIAL TIME TABLE.

Resorts.

The Times Branch Office
531 SOUTH SPRING STREET
Also The
Free literature and information of all resorts, hotels and lines of travel.
The Travel and Hotel Bureau
Telephone Sunset: PRESS 1. Home: TIMES

THE MARYLAND
PASADENA
Only 30 Minutes Away
Why stay in town. Moderate Fall Rates. Beautiful Bungalows for families. D. M. LINNARD Mgr.

Arrowhead Hot Springs
Hottest and most curative springs in the world. 196 deg. temperature. Natural hot water, steam and mud baths given by expert attendants. Table American plan. Trolley cars direct to hotel from San Bernardino. Write for particulars and rates Arrowhead Hot Springs Co. or Peck-Judah Co., 553 S. Spring street, Los Angeles, Cal.

Ye Alpine Tavern
A delightfully situated and admirably conducted hotel with every modern convenience situated on Mount Lowe at an altitude of 5000 feet. Guests have choice of rooms in hotel or tent cottages under the great pines. Spend a day or a month at Alpine. Telephone Passenger Dept., Pacific Electric Railway, for information.

THE NEW Hotel Marengo, Pasadena
South Marengo Avenue Boulevard and Arcadia st. Convenient to railway depots, street cars, churches and parks. A select tourist and family hotel. Steam heat, hot and cold running water, electric lights and the famous Ostermoor beds in all rooms. European plan, $1 and up per day, $5.50 and up per week. American plan, $2 and up per day, $10 and up per week, with private bath, $15.00 per week.

Bimini Hot Springs Hotel Los Angeles
The most curative treatment known for rheumatism. Beautiful scenery, cool ocean breeze. Hot Springs water in every room; no noise, no dust, no tips. Street car to door. DR. G. W. TAPE, Medical Supt.

ELSINORE Lake View Inn and Hot Springs
M. A. GARDNER, Mgr. C. N. GARDNER, Prop.
Overlooking Lake Elsinore. Swimming pool, mud, sweat, plain and plunge baths. Free consulting physician. Curative properties of our springs the best. Excellent rooms and table. Autoists' half-way house to San Diego. Information Peck-Judah Co., 523 So. Spring St.

Mount Wilson
Above the Clouds.
6000 feet high. Sierra Madre cars to foot of trail. Rates $3.00. American plan $15 a week. For both accommodations and animals address Mt. Wilson, Cal. Telephone Sub. 5—4 bells. Peck-Judah Co., 523 So. Spring or Travel & Hotel Bureau, 531 So. Spring. F. B. ROSS, Manager.

Bundy Hot Springs
Hotel and Cottages
Elsinore, Cal.
Curative hot Sulphur baths under hotel roof. Free consultations of resident physician. The Bundy is the official hotel for the Southern California Auto Club. Excellent table. Address F. A. Amsbury.

Sanatoriums.

Glendale Sanitarium
Glendale, Cal. 8 min. ride by electric car from LOS ANGELES. Employs the same system of rational treatment and conducted upon the same general health principle as the BATTLE CREEK (Mich.) SANITARIUM. Buildings modernly equipped. Steam heated, electric lighted, elevation, gymnasium, etc. Baths of every description, electricity in every form. Beautiful grounds. Winter climate unexcelled. No chilly sea breezes. Apply for Catalog A.

Long Beach Sanitarium
Long Beach, Cal. Fireproof brick building. New, strictly modern and up-to-date in every appointment. Three stories of solid comfort. Battle Creek Sanitarium methods. Sunshine treatment rooms and electrical departments. Graduate nurses only. Winter climate finest in the world. Choicest cuisine, reasonable rates. Booklet free. Visitors welcome. Get off car at 10th street. Phones Home 484; Sunset Main 3491.

City Hotels.

The Briggs Apartments
407 South Hope
New and completely furnished. Every suite has private bath. Steam heat, large amusement hall, roof garden, etc. Prices reasonable.

The Fulton
1064 W. 7th. Open Nov. 1, 1908
Large and Elegant Apartments
Mrs. C. E. Collins, Mgr.

Pico Heights Hotel
Select family hotel, American and European plan. Special rates to families. Home comforts and home cooking included. Phones E2967, West 5893. Take Pico Heights car. 1316 Vermont Ave.

Abbotsford Inn
COR. 8TH AND HOPE. The best close-to family hotel in the city. Spacious court; large, sunny outside rooms; soft, clean beds, good table, billiard room, parlor, large porches, lawn and flowers, steam heat, both phones; on car line. Musicals, cards or dancing party each week. Rates to permanent guests. Two in a room, from $7.50 to $12.50 per week each. I. N. INSKEEP, Prop. F 1178—M 1178.

Hartford Terrace
1435 West Fourth St.
New, splendidly furnished Apartments on crest of the hill. Steam, heat, private baths, louneing rooms, roof garden, fine view, elaborate sunken gardens. Crown Hill car to Lucas avenue; walk south short block. Open Oct. 27. Select apartments now. No equal in city.

Hotel St. James
817 West 23rd St., Overlooking Park
Largest sunny rooms, with best family table in Los Angeles; old plantation style; bedrooms elegantly furnished, hot and cold water, steam heat and bell boy at your command. Both Phones.


Hotel Orena
Best $1.00 a day house. Corner 7th and Hope sts. Opposite Postoffice. Beautifully furnished. FREE BUS.

THE BURLINGTON
Ninth and Burlington. New management; most thoroughly-equipped apartment house in the West. Roof garden, sun parlor, cafe, reception hall; midst beautiful homes Westlake section. European and American. J. L. Murphey, Owner. L. F. Miller, Manager.

THE BRIGGS
Apartments, 407 South Hope. Newly furnished. Every suite has private bath; steam heat, amusement hall, roof garden. Prices reasonable.

Adams Apartments
932 South Grand Ave.
Just opened, elegantly furnished apartments of 2 and 3 rooms; every modern convenience; private baths, steam heat and phone in each suite. Phone Sunset M1753, Home F2233.

The Louvre
Apartments, 932 S. Washington. Just completed. Every suite has private bath. Steam heat. Roof garden. Most reasonable rates in city. San Pedro st. car. Phone 3042.

San Francisco Hotels


Hotel Normandie
S.E.Cor. Sutter & Gough, San Francisco
Pre-eminently the best up-town hotel, convenient to theaters and shops; 250 bright, richly furnished rooms from $1.50 up, with bath $2 to $3.50. Suites—parlor, bedroom and bath $4 up. American plan $3.50 up. Commercial sample rooms.

LAST LAP.

TAFT SPEEDING TO NEW YORK.

Indiana Campaign Rivets the State for Ohioan.

Glamor Is Stripped from Bryan Theories.

Former Antagonist Is Now an Ardent Supporter.

[ASSOCIATED PRESS NIGHT REPORT.]

GARY (Ind.) Oct. 24.—The three days of William H. Taft's Indiana campaign ended here tonight, and the big Ohioan is now speeding to New York, which is to be the scene of his activities during the next week.

In the throngs which greeted Judge Taft from early morning until late tonight, and the close attention paid to his utterances, and the cordiality and heartiness of the ovations, his third day in the Hoosier State fully equalled the two which preceded it.

To farmers, laborers and business men Judge Taft held up the picture of Democratic rule and Democratic promises and compared it with the record of Republican administrations and intentions.

BRYAN UNSOUND THEORIST.

Mr. Bryan as a political leader has been dissected to many audiences. The Nebraskan's plan for government guarantee of bank deposits has been held up as an idea that the Democratic candidate is still a "theorist and economically an unsound one."

The effect of the last Democratic tariff has been pictured, and the prices of products compared under that and the present tariff.

Judge Taft has told the people of Indiana that he is willing to admit with Bryan that the recent financial disturbance was a Republican panic.

"What I am anxious to do, however," he added, "is to continue it as a Republican panic, for it will then develop into prosperity, but if you put in the Democrats you will have a Democratic panic sure enough."

Mr. Taft then explained the panic was the result of too rapid growth and expansion, "and you never heard of a Democratic panic that was the result of prosperity."

OLD FOE NOW FRIEND.

James Lennon, who introduced Judge Taft at Elkhart, is the engineer who, during the Ann Arbor strike, became a victim of Judge Ricks's injunction. He worked on the Lake Shore, and refused to accept freight from the Ann Arbor station, preferring to stand by secret rule No. 12. He was sentenced to jail, although his confinement was but a formality. The brotherhood supported him for six years after that, then the Lake Shore reinstated him, and he is now running a passenger engine between Elkhart and Toledo. He said, in presenting Judge Taft:

"I shall not only vote for Judge Taft, but I am doing all I can to aid in his canvass. I have been working for him ever since the beginning of the campaign."

Referring to Mr. Lennon and the railway workmen in general, Judge Taft said to his Elkhart audience:

"I am very much obliged to Mr. Lennon for introducing me to this audience, because there was a time, a number of years ago, when Mr. Lennon and I had some differences; that is, I did not have them but a judge on the bench with me had them, and now as we look back to that time, I think Mr. Lennon and I agree on the principles that ought to apply between railroad employer and railroad employés. It shows a broad liberal intelligent spirit on the part of Mr. Lennon to introduce me here and to take the stand that he is in favor of the Republican ticket next November."

HEARST EXPLODES AGAIN.

Is Hissed by Brooklyn Audience for Virulent Attack on Dead Statesman.

[ASSOCIATED PRESS NIGHT REPORT.]

NEW YORK, Oct. 24.—William R. Hearst read more Standard Oil letters tonight at two mass meetings, one in Brooklyn and the other at Carnegie Hall. At the Brooklyn meeting Mr. Hearst began his speech by saying that the Standard Oil Company has been largely instrumental in deciding every national election for the past twenty years, and then said:

"Mr. Cleveland was supported by the Standard Oil Company.

"After the Cleveland régime the Standard Oil Company affiliated with Mr. Hanna and contributed liberally to his political needs."

There was a stir in the audience at this mention of Mr. Cleveland's name and a voice shouted, "don't drag in the names of the dead; let the dead rest in their graves."

This was the only interruption of the kind. Mr. Hearst at the Carnegie Hall meeting avoided using the name of Mr. Cleveland.

DEMOCRATS TOO DRY.

TEXAS MAY GO REPUBLICAN.

[BY DIRECT WIRE TO THE TIMES.]

FORT WORTH (Tex.) Oct. 24.—[Exclusive Dispatch.] Reports received here this afternoon from Houston and San Antonio, capitals of Harris and Bexar counties, the two largest in Texas, say that Democrats there are giving funds and moral support to the Republican County Committee and to help them elect J. N. Simpson, Republican candidate for Governor, against Campbell, Democrat.

Democrats admit giving Bexar county Republicans $2000 and the Harris County Committee $5000. They are doing this, they say, in order to defeat State-wide prohibition.

The Democratic platform pledges Campbell and the Legislature to enforce a "dry" State; the Republican platform and candidate favor local option. South Texas Democrats are mostly German, strongly opposed to prohibition, and are sacrificing party ties.

This is the first movement of its kind in the history of Texas and may result in the election of a Republican Governor. If the latter wins it will be the first time Texas went Republican.

VANISHED MILLMAN.

SAN FRANCISCO, Oct. 24.—Frank Pinkham, an employee of the Tacoma Mill Company, has disappeared, and officials of the concern have asked the assistance of the police in locating him, in the belief that he is responsible for a shortage that may amount to $30,000.

Pinkham was well connected here socially. Upon his return from a recent trip to Tacoma, he learned that his accounts had been questioned and disappeared.

According to the mill officials, a number of checks, sent in payment of goods delivered, never reached the treasury, and Pinkham is formally accused of withholding them.

TIMES COOK BOOK—
On sale at Branch Office, 321 SO. SPRING

SKETCH OF MANAGER OF TAFT'S CAMPAIGN.



Frank Hitchcock,

who declares that Republican victory in November is assured and gives his reasons.

HANGING FIRE.

BUSINESS MEN WAIT FOR TAFT'S ELECTION.

[BY DIRECT WIRE TO THE TIMES.]

CHICAGO, Oct. 24.—[Exclusive Dispatch.] One hears more talk of the approaching election in the offices of the iron and steel manufacturers these days than anywhere else outside campaign headquarters. Contracts for more than 65,000 tons of structural steel are pending, the concerns receiving the bids saying that nothing definite in the way of awards may be expected until fifteen days have passed.

Ultimately the greater part of the building projected in Chicago will be carried out, for with few exceptions the corporations engaged in making improvements have gone too far to stop at this time, but Bryan's election would certainly mean a long delay in awarding the contracts.

The Northwestern Railroad is on the market for 24,000 tons of structurals to be used in track elevation work at the new terminal and elsewhere on its branches. Ground has been broken for the Blackstone Hotel, and the City Hall contracts will be awarded early next month.

The Gas Company, occupying its old building, is in shape to remain as it is for some months, but the low price of steel, it is believed, will force activity in that direction before very long. The railroads, while not doing much in the way of ordering rails, are busy in other directions.

The St. Paul has placed another order for 2500 cars, which means 22,000 tons of structural steel. The Rock Island is getting figures on sixty locomotives, the St. Paul needs fifty, the Northwestern has ordered fifty-five, and the Alton soon will be in the market for thirty.

LONG SHOT, TOO.

LOTS OF TAFT MONEY; NO BRYAN TAKERS.

[BY DIRECT WIRE TO THE TIMES.]

NEW YORK, Oct. 24.—[Exclusive Dispatch.] Never within the memory of sporting men of the present generation was there so little betting on a Presidential election as this year. Taft has been the favorite from the start, the early odds in favor of his election being 3 to 1 These odds have lengthened to 4 to 1 and 5 to 1 with no takers. In fact, there has been little or no Bryan money in sight at any time. Briggs Buchanan announced on Thursday that he had $7000 to wager against $2000 that Taft would carry New York, but there has been no report of this offer having been accepted. There have been offers on the curb of 4 to 1 that Bryan would be defeated in this State but no reports of any takers.

LONG SHOT IN BOSTON.

[BY DIRECT WIRE TO THE TIMES.]

BOSTON, Oct. 24.—[Exclusive Dispatch.] Sentiment in this State on the Presidential election is so overwhelmingly for Taft that few bets have yet been made and those at odds so long there is no incentive to the taker of either end. In the two places in Boston where election betting is done there was said today to have been not more than five thousand dollars wagered and this sum includes the money put up on the New York State contest. Taft to win at 10 to 1 is the offer made by Taft men, but Bryan men want 20 to 1 and 100 to 1. Odds of 2 to 1 on Taft to carry New York and Indiana have attracted a few bets.

TAFT MONEY BEGGING.

[BY DIRECT WIRE TO THE TIMES.]

CINCINNATI, Oct. 24.—[Exclusive Dispatch.] At leading haunts of sporting men tonight th. report as to betting on the Presidential candidates was the same—there was none worth mentioning. Veterans in this line declared the dullness at this stage of a Presidential campaign, as represented in the betting, was unprecedented hereabouts. Manager John O'Dowd of the Hotel Havelin said he knew where there were many persons willing and anxious to accept any and all offers to wager at the quoted odds on Taft —1 to 3 and 1 to 4. "But no money is being placed at these odds of any other odds," declared O'Dowd.

BRYAN FAVORITE IN MISSOURI.

[BY DIRECT WIRE TO THE TIMES.]

ST. LOUIS, Oct. 24.—[Exclusive Dispatch.] Apathy is general here in the matter of betting on the Presidential election results. But few bets reported have been verified. The odds reported are generally two to one that Bryan will carry Missouri, one to four that he will be elected. Last night's tremendous demonstration for Debs here scared Bryanites. Over 6000 paid to hear Debs inside the armory and at that a thousand, unable to get in, remained outside and heard other Socialists speak, though the weather was cold and damp. Republican State Chairman Dickey continues to refuse to give any Missouri forecast. Democratic Chairman Rubey today claimed Missouri for Bryan by 50,000.

QUAKERS WON'T EVEN INSURE.

[BY DIRECT WIRE TO THE TIMES.]

PHILADELPHIA, Oct. 24.—[Exclusive Dispatch.] Except for rumors of a few large bets, privately negotiated at odds of 5 to 2 against Bryan, there is no evidence of election betting here. Members of the Union League declare that they know of no money offered by either Republicans or Democrats and on Broad street, the political Rialto, no one can be found who knows of any betting over two figures. In these trifling bets the odds average 5 to 2. Kendall B. Crossey, an insurance man, has endeavored to sell Lloyd's insurance against business loss by Bryan's election, but said today that he had been unable to make a single sale.

NO RESPECTER OF PERSONS.

COLORADO OFFICIAL JAILED FOR CONTEMPT.

[ASSOCIATED PRESS NIGHT REPORT.]

DENVER, Oct. 24.—Secretary of State Timothy O'Connor was found guilty of contempt of the District Court by Judge George W. Allen today and ordered to be confined in the County Jail until such time as he shall obey the order of the court in regard to the official ballots for the November election.

The sentence followed O'Connor's refusal to place the anti-Guggenheim and business men's tickets on the official ballots. These tickets carry the names of the regular Republican candidates for Presidential electors and State officers, but different nominations for county officers and Legislature. An appeal will be taken from Judge Allen's ruling, as to the controversy in regard to the ballots because the four judges sitting in the case divided evenly.

This noon granted a writ of habeas corpus applied for by O'Conners's attorneys and the Secretary of State was released from the custody of the Sheriff upon $500 bonds. He will appear before the Supreme Court Monday morning, at which time the court will take up all the matters connected with the controversy which led to the issuance of the judge's order.

COAL MINE ABLAZE.

PITTSBURGH, Oct. 24.—The Hazel mine of the Pittsburg Coal Company near Canonsburg, Pa., is burning as a result of an explosion this afternoon while 600 miners were at work. It is said all escaped.

The loss, it is said, will reach about $1,000,000. The miners, 800 in number left the mine without confusion and all are safe. Twenty-five miners have now entered the mine to fight the fire.

TIMES COOK BOOK—
On sale at Branch Office, 321 SO. SPRING

HITCHCOCK CONFIDENT.

COUNTRY IS TAFT'S BEYOND ALL DOUBT.

[BY DIRECT WIRE TO THE TIMES.]

CHICAGO, Oct. 24.—[Exclusive Dispatch.] Chairman Hitchcock returned to headquarters today with reports indicating beyond a doubt the election of William H. Taft and proving the wisdom of the plan of campaign which he, with the approval of Mr. Taft and the President, has insisted on working out in spite of much hostile criticism.

"Mr. Taft will be elected," said Mr. Hitchcock, "and will receive practically the same electoral vote as did President Roosevelt four years ago. We will carry New York State by a substantial majority. We would be able to win without New York, but we are going to win with it.

"Mr. Taft will carry Ohio and Indiana. We have been concentrating our forces in Ohio in the last few days, and in a conference held just before I started West, State Auditor Gilbert, C. P. Taft and Senator Dick said that a comfortable majority was assured to the ticket.

"Our plan of campaign has been, as it was originally outlined, with the aim of not exhausting our resources too far before election day. We have endeavored to work out our campaign of arousing the voters so as to bring the climax as close to election day as possible.

The fact that the crowds have been unprecedented in size. One meeting where there is an overflow is worth more than a dozen ordinary meetings. The enthusiasm of our meetings is talked about everywhere Mr. Taft and our best speakers go. At Newark they said, 'The whole town is for Taft,' and so it was in many other places.

"The West will go for Taft by about the same electoral vote as it gave Roosevelt, although none claim the majorities will be so large as they were four years ago. There is grave doubt of carrying Missouri, although we feel we have a chance. Kentucky also is doubtful, but there seem to be more prospects of carrying Kentucky than Missouri. In Maryland the contest will be closer than in Indiana or Ohio, but the chances are that the electoral vote of that State will go to Mr. Taft. West Virginia is now safe."

Mr. Hitchcock came West for what probably will be the final visit of the campaign in order to be in as close touch as possible with conditions in the Middle West, and especially with progress in Ohio and Indiana, where the last and hardest blows of the battle are being struck.

WAVE BEATEN.

SWEPT BY COMBERS; STEAMER ASKS AID.

[ASSOCIATED PRESS NIGHT REPORT.]

MARSHFIELD (Or.) Oct. 24.—While going to sea today, the steamer M. F. Plant was struck by a heavy sea that swept her decks fore and aft. The breaker caused her to veer from her course, and before she could be straightened out, five breakers piled over her, washing a portion of her deckload of shingles overboard.

The Plant finally made her way to sea considerably listed. Half an hour later the steamer Eureka crossed out. She stood by the Plant for a while, and then steamed south. The Plant has been flying a signal to the life-saving station, "met with accident, send boat with hawser."

At 5 o'clock a three-masted steam schooner, bound north, ran close into the Plant. She laid to near the Plant for fifteen minutes, and then proceeded. No fear is expressed for the safety of the boys on board. At nightfall she was riding free at anchor, offshore. Weather conditions are favorable, and it is probable she will be towed back here tomorrow. The Plant carried a full complement of passengers, among whom are Capt. Emory of the United States Life Saving Service.

DISGRACEFUL.

INJURE THEIR OWN CAUSE.

ENGLISH SUFFRAGETTES SHOCK WHOLE COUNTRY.

Recent Proceedings in London Are Characterized as a "Shocking Exhibition of Unsexed Fanaticism" by James Kier Hardie, Formerly Advocate of the Enfranchisement.

[BY DIRECT WIRE TO THE TIMES.]

LONDON, Oct. 24.—[Exclusive Dispatch.] There can be little doubt that the extraordinary proceedings in the police courts, following the more extraordinary proceedings the other day in the purlieus of Westminster, have done irreparable injury to the cause of the enfranchisement of women in the United Kingdom.

James Keir Hardie, Socialist and Independent labor leader, whose former private secretary, Mrs. Symons, was guilty of falsehood and a breach of the peace when forcing her way into the House of Commons, denounces the whole conduct of this particular crusade as a "shocking exhibition of unsexed fanaticism," and says:

"Who will believe for an instant that the vote should be given to women of this kind, whatever may be done on behalf of women who have not blazoned to all the world an incapability of understanding the first duty of the citizen?"

Mr. Asquith will not be any more strongly disposed to consider a woman suffrage amendment to his promised bill for a reform of the franchise system. His promise was based upon the condition that the sentiment of the women be proved to be overwhelmingly in favor of the amendment. To judge from expressions as to the Parkhurst-Symons guerilla warfare, the dominant feeling is strongly the other way.

SPHINX.

SCALES HELD BY NEW YORK.

ALL INDICATIONS SHOW STATE IS REPUBLICAN.

While Taft Can Carry the Country Without Its Aid, Bryan Must Win There or Retire Ignominiously. Real Fight Is Between Hughes and Chanler.

[BY DIRECT WIRE TO THE TIMES.]

NEW YORK, Oct. 24.—[Exclusive Dispatch.] It is not necessarily true, but the statement has been made time and again within the last three weeks that as New York goes so goes the Union. Without New York, Taft can carry the country, or so it would seem when account is taken of the Republican results four years ago. Without New York, Bryan cannot carry the country. This is a certainty of certainties.

Today, one week before the real campaigning ends, the Republican leaders believe that New York is absolutely safe for the national ticket. The Democratic leaders, of course, claim New York for Bryan, but it is known that, as a rule, they have at heart very little confidence in such an outcome.

The deep interest of both sides is centered in the contest between Hughes and Chanler. It is a contest lively enough in every surrounding circumstance to make interest and excitement excusable.

The great body of Republicans in this State is conservative. Some of the party members have thought Mr. Roosevelt too radical, but those of this mind indinitely prefer the Roosevelt idea to the Bryan idea.

The Republicans are absolutely united for Taft, while the Democrats are divided on Bryan, though the leaders are attempting to make a brave show of unanimity. New York has rejected Bryan twice and it will reject him a third time.

The State is safe for Taft and Sher-

CONSUL SHOOTS HIMSELF.

Silas McFarland Commits Suicide on Train While Going to Berlin.

[ASSOCIATED PRESS NIGHT REPORT.]

BERLIN, Oct. 24.—Silas C. McFarland of Iowa, Consul-General at large for the European district, shot himself on a railroad train today coming from Hamburg to Berlin. He died almost instantly.

McFarland left the continent for Washington six weeks ago and was then going to Berlin to rejoin his wife.

Mr. McFarland was appointed consul-general at large June 10, 1905. He was born at Mount Pleasant, Iowa, in 1850.

Before entering the consular service he was editor and publisher of the Marshalltown, Iowa, Times.

NEW VOLCANO FORMED.

American Mining Men in Mexico Discover Eruption of Hitherto Quiet Mountain.

[BY DIRECT WIRE TO THE TIMES.]

MEXICO CITY, Oct. 24.—[Exclusive Dispatch.] American mining men who have just arrived at Balsas from the town of Tetenala, State of Guerrero, report that a new volcano was formed near that place during the recent earthquake shocks. The top of a low mountain was blown off by a subterranean explosion and lava and sulphurous flames have been pouring from the crater for several days. The government Meteorological Bureau will appoint a commission to investigate the phenomenon.

SLASHED ARTERIES.

PORTLAND (Or.) Oct. 24.—Allan C. Murray, until a few days ago employed by the Pacific States Telephone Company, was found dead in the yards of the Terminal Company this morning. He had committed suicide by cutting the arteries of both wrists with a razor. Before killing himself he had removed all his clothes. Murray has been despondent for some time, and from his position with the telephone company added to his troubles.

Identification was effected by a card found on his body, giving the name of Allan C. Murray, and requesting that in case of accident or death, David S. Murray, a brother, general superintendent of the plant of the Pacific Telephone and Telegraph Company at San Francisco be notified.

David S. Murray, general superintendent of the Pacific States Telephone and Telegraph Company, who resides in Berkeley, says that E. C. Murray, who committed suicide at Portland, is not his brother. His only brother, he asserts, is now in Boise Idaho.

BOY SHOOTS HIMSELF.

Lad of Twelve, Accused of Theft, Kills Himself at His Parents' Home.

[BY DIRECT WIRE TO THE TIMES.]

TRINIDAD (Colo.) Oct. 24.—[Exclusive Dispatch.] Despondent because of being accused of stealing money from the postoffice at Hoehne, twelve miles east of here, Roe Smith, 12 years of age, this afternoon shot and killed himself at his parents' home, five miles northeast of that place.

ZEPPELIN MAKES FLIGHT.

FRIEDERICHSHAFEN, Oct. 24.—The Zeppelin airship made another successful ascent this morning and maneuvered above the city at the will of the pilots.

EXPLOSION IN PALACE.

LISBON, Oct. 24.—What is described here as a "gas explosion" occurred today at the Royal Palace at Oporto. Gen. Cibraro and three other persons were injured. The palace is being prepared for the coming of King Manuel on November 6.

"77"

Humphreys' Seventy-Seven breaks up Grip and

COLDS

We do not respond to requests for free samples because a few doses of "Seventy-seven" is apt to break up the most serious cold; and we think that a quarter of a dollar is not much of a risk for assured health—for that's what freedom from colds means in this climate.

All druggists sell, most druggists recommend "77."

Humphreys' Homeo. Medicine Co., Cor. William and Ann streets, New York.

Piano Headquarters of the Southwest

Victor Dealers of Los Angeles

Talking Machine Owners

Do you realize the saving to you advantage of our offer on Zonophone Records. 10 Inch Records Now 12 Inch Records Now



Now is the time to upgrade records—the Machines.—Come here convinced.

The New Edison Amberol Records

These new Edison Records as long as the regular records. All Edison owners should point to visit our store and hear them. We can fit the to your present machine at little expense. Think of hearing Lucia, Quartette from Rigoletto and William Tell Overture tions which have always been denied Edison owners. The but 50 cents. We want every Edison owner to come to our these new wonders—tell you of their advantage. Full logue, etc., on request.

MAIL ORDERS GIVEN PROMPT ATTENTION

A shipment of VICTOR VICTROLAS and other Victor styles just received $10 to $100, $200, $300. On easy terms.

THE TALKING MACHINE HEADQUARTERS FOR THE HOUSE OF MUSICAL QUALITY

Southern California Music

337-334 SOUTH BROADWAY, LOS ANGELES

DISGUSTED.

PRINCE BIDS PARIS ADIEU.

DE SAGANS WILL LIVE IN BERLIN HEREAFTER.

Society in French Capital Frowns Coldly on His Bride, Who Was Anna Gould, but Germany Extends Welcoming Hands to Them Both. Emperor William Approves.

[BY DIRECT WIRE TO THE TIMES.]

PARIS, Oct. 24.—[Exclusive Dispatch.] Prince Helie de Sagan and his Princess will leave Paris in a fortnight. They have decided to live in Berlin and in this idea they have been encouraged by Emperor William. At any rate, in Berlin she who was Anna Gould and then only the Countess of Castellane, will be in time Her Serene Highness, Princess of Sagan. Prince Helie's father is the fourth Duke of Talleyrand and is Germany, the Herr "Herzog Zu Sagan" and "Prinz Von Sagan," Serene Highness.

The Talleyrand-Perigords acquired the German title in 1845, when the second Duke of Talleyrand married Dorothy, Princess of Courland, Semigalle and Sagan.

It is certain, too, that Prince Helie and his American wife will shine more brilliantly in Berlin society than they can here. Necessarily, fashionable and aristocratic society here frown on the Prince because of his wild career, while the De Castellanes and their powerful friends quietly but constantly throw thorns in the social path of the Princess.

The De Sagans who have been living unobtrusively, are putting in order the splendid residence of the Princess on the Avenue De Malakoff. Negotiations are on foot to sell the mansion to the government palace to lodge any guests Paris as guests of the Cri De Paris, a newspaper. Many attempts to sell the property have failed, for millionaires can afford to establishment with

CHURCH ON RUINS

Sacred Structure Will of Old

[ASSOCIATED PRESS NIGHT REPORT.]

NEW YORK, Oct. 24.—Society leaders and town artists on the ocean front at Long Beach race track, Long Island, are in the corner stone for a new edifice of spiritual worship.

The company which owns the race track and is cutting it up into building lots has given an option on the corner to Charles B. Stover, who says that he will build a church and give it to the denomination to which he may belong. It is understood that the cost of the edifice will be $100,000.

Nothing could exceed the hilarity we have been shown, by the people upon the wonderful success of the entertainment which this statement. It was the attitude of the whole people toward the United States, and had unusual opportunities to meet the representative people of the country, and I am pleased to say that the officers and men of the fleet were received by the Associated Press can be no possible doubt of the sincere desire on the part of the people of Japan last week to cultivate the most friendly relations with America.

THAW'S CREDITORS

Two Restrained Against Prince

Judge

PITTSBURG, Oct. 24.—Harry K. Thaw's creditors were restrained today from proceeding with their suits against him in the Federal Court for the Western District of New York by Judge Young in the Federal Court here.

The suits aggregating $1,000,000, brought by Attys. John K. Dunlap and Frank Patterson, are restrained from proceeding for six months after their appointment as receivers.



¶ What a wealth of treasure was hidden in the family chest in Colonial times. Ofttimes spirited away during the stormy days of the Revolution, brought to light on state and festive occasions—what an antiquarian interest clustered around it! What eager anticipations of hidden treasures—priceless letters and keepsakes, rare old laces and heirlooms of family silver!

¶ We offer a Family Chest today, filled with silver, the exact design for which hark back to the romantic atmosphere of Colonial days—a Chest filled with a lustrous, witching assortment of family silver!

LA FAYETTE

Pattern—a true Colonial design in Towle Sterling, made by the silversmiths of historic old Newburyport, Massachusetts.

¶ These Combination Chests range from the simplest and most modest to the most elaborate Bridal Outfit. Daughters may be presented with them, and friends may contribute individual pieces of silver to the Treasure Box.

When requested, we will mail free of charge an illustrated booklet of the LaFayette Pattern, showing everything in the Chest.

S. NORDLINGER & SONS

Gold and Silversmiths. Established in 1869.

Dr. Humelbaugh

Dentist

Have You a Missing TOOTH

or a dozen? I do not care how many. I can replace them by using a plate. They look natural, feel natural and I guarantee a "perfect," natural teeth. It is necessary that you have at least two or three teeth of your own. Then I can give you a mouthful of teeth.

I want to look over your teeth and give you an estimate before you do business elsewhere. This will cost you nothing and may save you money, pain and time.

My Restoration Plates

are perfect beauty doctors in restoring your face to its natural appearance—and that's not all; they are perfect in mastication and beats a doctor for a bad stomach.

You are cheating yourself if you longer put off a visit and consultation covering your Dental wants. It's to your interest.

Address 308½ S. Spring St., Rooms

Open daily 8 to 6, Sundays 10 to

LASTING MEMORIES.

JAPAN'S FAREWELL TO FLEET FINE TRIBUTE.

Departure of Battleships Marked by Ceremony as Impressive as Any Feature of Visit — Final Messages Pledges of Enduring Friendship.

[ASSOCIATED PRESS NIGHT REPORT.]

YOKOHAMA, Oct. 25.—The Atlantic battleship fleet sailed out of Yokohama harbor promptly at 8 o'clock this morning to continue its cruise around the world, and the honor was accorded the American warships just to see was such as had never been before seen or even in Japan.

Before daylight this morning, the warships from the fleet and small craft were speeding back and forth, to and from the fleet and small craft were speeding back and forth, to and from shore and ships and shore, carrying the final mail of the fleet to their respective vessels, while other boats of the fleet, brilliant with color and crowded with guests, gathered to bid the fleet farewell, steamed slowly about the anchored ships.

The first available launch in the harbor was pressed into this service of carrying officials of citizens, anxious to get out to the ships. Larger launches loaded with excursionists, were ready to follow the fleet to sea.

Shortly after 7:30 o'clock a launch carrying the Minister of Foreign Affairs, Baron Komura, and other Japanese officials, passed under the stern of the Connecticut. The latter's guns were received with a salute from the Connecticut's marine guard and band when they reached the deck. The Navy was the beartiful of the nation to the officer who was on deck and received the official leave-taking with proper ceremonies.

Admiral Togo, it is said, Rear-Admiral Takeshita of the party, was taken aboard the flagship, the Mikasa, and thereafter the Connecticut, the flagship, the Mikasa, and thereafter the Connecticut, the flagship, the Mikasa, and thereafter the Connecticut,



The sale commences tomorrow morning at all Sun Drug Stores, in Los Angeles, Pasadena, Riverside and Redlands, and ends Saturday, October 31st.

Mammoth Drug Sale at the Eight Big "Sun" Stores

No Goods Delivered and No 'Phone or Mail Orders Filled at These Prices.

Tomorrow commences the greatest drug event of the year in the west. Our seventh Anniversary sale celebrates another year of prosperity. Today we stand the greatest drug selling organization in the entire west, with an enviable record in the past and a future that promises still greater expansion. The reason for this sterling success is found in the fact that The Sun Drug Company under-sells every competitor, handles none but the highest quality goods, maintains a service that is unequalled in promptness and accuracy.

Every item mentioned in this advertisement is a genuine money saving offer. Standard goods, of the highest quality have been put under the price-cutting knife, until profit is lost sight of. Buy drugs now that will last you for the months to come—it will pay you, in dollars and cents. While the assortments are varied and the stocks enormous, we know that certain lines will soon become depleted. Our advice, therefore, if you want the best bargains, is to shop early.

In a Few Instances We Shall be Forced to Limit the Number of Packages Sold to Each Customer.

50c Oriental Massage Cream 32c — Oriental Massage Cream is a remarkable skin cleanser, a toilet table necessity. Effect a great saving by buying now.

$1 Calipetone 66c — Used with wonderful success in all cases of dyspepsia and disorders arising from imperfect digestion, sour stomach, heart burn, etc.

75c Cod Liver Oil 55c — Tasteless Cod Liver Oil—a superior tonic and blood builder. A perfect remedy for Coughs, colds and debilitating diseases.

$10 Suit Cases $6.50 — At store No. 1 and No. 3 we offer our regular $10.00 Suit Case at $6.50. These are several different shapes, sizes and materials from which to choose and an unlimited assortment.

20c Wood Alcohol 16c — Pint bottle of Wood Alcohol for 16c—regularly 20c. This is the very finest grade made—lasts much longer than the ordinary kind.

25c Corn Cure 15c — This is the wonderful Positive corn cure taking the corn out, stops the soreness and leaves the toe in perfect condition.

25c Almond Meal 17c — Almond Meal gives permanent smoothness and softness to the skin. Delicately perfumed. Four ounce sprinkler top bottle for 17c. Regularly 25c.

40c Ingram's Milkweed Cream 32c — "Beauty in every jar" the refreshments of the unusually fine cream for the face. Regular 40c size this sale at 32c.

50c Professional Cold Cream .... 36c — A Face Cream that is used extensively in the theatrical profession. Guaranteed absolutely pure. Put up in attractive tins.

25c Witch Hazel 17c — We offer this Witch Hazel as the very finest quality made. Used for bruises, etc., and for use after shaving.

25c Spirits Camphor 17c — Liberal size bottle of Spirits of Camphor for 17c—regularly sold at 25c. A remedy that should find a place in every home.

50c Tincture Arnica 38c — This is our regular pint bottle of Tincture of Arnica. Regularly sold at 50c. In this sale, special at 38c.

50c Lister's Fluid 34c — Lister's Antiseptic Fluid is recommended for catarrh, sore throat, ulcers, etc., and also as a mouth wash. May be used internally without harm.

50c Cold Cream 34c — One of the biggest specials in this sale is the regular 50c "Sun" Cold Cream at 34c. We do not need to tell you what a splendid skin beautifyer this cream is.

50c Bay Rum 33c — An excellent quality Bay Rum for general use. Will be found excellent for use after shaving. 50c size for 33c.

50c Eulalia Sachet Powder 33c — Delicately scented Sachet Powder that is found on toilet tables of the most discriminating. 50c value this sale at 33c.

50c Prophylactic Tooth Brush 25c — This is the Tooth Brush you see advertised in magazines at 50c. In this sale you can buy one at 25c—a better tooth brush value was never offered.

40c Veda Rose Rouge 32c — An ideal Rouge, because it covers up blemishes and pimples and beautifies the skin. Price 32c in this sale.

50c Lather Brush 33c — We make a specialty of Lather Brushes at 50c each. This grade is offered now at 33c and at this price the assortment is one that offers good selection.

50c Complexion Brush 33c — Use one of these Rubber Complexion Brushes and you will soon find yourself with a beautiful clear and smooth complexion. The 50c kind in this sale at 33c.

50c Insect Powder 25c — This is the famous Chilian Insect Powder. Cleanly, effective and easy to apply. A little sprinkled around the house does the work. 50c size in this sale 25c.

50c Freckle Salve 33c — There is nothing that takes off freckles like Dean's Freckle Salve. You can buy the 50c size in this sale at 33c.

25c Carbolic Acid 18c — This well known disinfectant should be in every household. Useful for many purposes. 25c size in this sale at 18c.

25c Celery Headache Powder 16c — These Headache Powders relieve and cure the most obstinate cases. Regularly a packet, now 16c.

$1 Syrup of Hypophosphates 72c — A remedy for bronchitis, consumption, asthma, asthmatic bronchitis, hoarseness, wheezing and congestion of the lungs. Physicians praise it.

25c Violet Sea Salt 16c — Violet Sea Salt makes the bath delightful. A little sprinkled in a tub of water will be found to add greatly to the pleasure of the bath.

$1 Hair Brush 65c — Genuine Bristle Hair Brushes with solid wood backs. A very large assortment at this price. All "Sun" stores.

25c Loring's Shampoo 17c — This is Loring's famous Egg Shampoo, a preparation that leaves the hair in a splendidly silken condition and cures dandruff.

50c Nail Buffers 34c — Chamois covered Nail Buffers, a good practical size. You will appreciate what bargains these are when you see them at the Sun.

35c Borack Acid 23c — Boracic Acid is a household necessity, as a sterilizing agent it is indispensable. Regularly 35c. In this sale at 23c.

50c Chamois Skin 31c — Very excellent quality Chamois skin, 12 by 17 inch size. Very soft grain. A big bargain at 31c.

75c Eulalia Toilet Water 55c — Eulalia Toilet Water is a specialty recommended by us as being absolutely pure. Buy the 75c size in this sale at 55c.

25c Clayton's Clothes Cleaner 14c — Clayton's Clothes Cleaner takes out the spots to stay out. Will not injure or discolor the most delicate fabrics.

75c Edme Perfume 53c — Discriminating users of perfume readily recognize the fine quality of Edme Perfume. We recommend it highly.

50c Rubber Sponge 36c — A Rubber Sponge is an absolute necessity for the bath. Cleanses where nothing else will. The 50c size this week at 36c.

50c Dressing Comb 32c — At 32c each we offer choice of any 50c Dressing Comb in any of the 8 Sun Drug. Several colors and patterns.

25c Phosphate Soda 16c — Buy one pound of Phosphate of Soda in this sale at 16c. Regularly 25c. We guarantee the quality. Buy a pound tomorow and save.

25c Castile Soap 17c — Genoa Castile Soap is one of the purest soaps made. We will sell our regular 25c bar in this sale at 17c.

50c Florida Water 36c — The purity of this Florida Water is unequalled. A liberal size bottle, regularly 50c, in this sale at 36c.

15c Euthymol Tooth Paste 11c — A Tooth Paste that cleans thoroughly and leaves the mouth in excellent condition—no unpleasant after taste.

10c Bicarbonate of Soda—1 lb. . 5c — One of the old family remedies that is as popular today as ever. You can buy a pound in this sale at 5c—regularly 10c.

50c Cream of Tartar 36c — You can buy Cream of Tartar of many qualities but you cannot buy a better quality than this. You can buy 1 pound in this sale for 36c.

25c R & G Soap 20c — Dainty Soap for toilet use. Meets all the requirements of the Pure Food and Drugs Law. Delicate odor, nicely packed.

25c Nail Files 17c — These Nail Files are made of the very best Crucible steel. At 17c they are wonderful values. Never sold in other stores for less than 25c.

10c Powdered Alum 5c — We sell nine-tenths of the Powdered Alum that is found in Los Angeles homes—the reason is plain, the quality cannot be equaled. One pound for 5c.

50c Soap Boxes 34c — Soap Boxes in a variety of shapes, colors and materials. Regularly 50c each, in this sale at 34c.

50c Glycerine, Pint 34c — There are many uses for Glycerine; a bottle should be in your home. We offer the best quality at 34c a pint. Regularly 50c.

$2.50 Fountain Syringe . . $1.88 — "Sun" Special Fountain Syringe with necessary tube and tips. Absolutely guaranteed for two years. $2.50. In this sale at $1.88.

40c Brown's Benzoin Soap . 28c — Brown's Benzoin Soap is recommended for general use and especially for the skin. It is as pure a soap as can be made.

25c Excelsior Malt 17c — As a tonic Excelsior Malt has no equal. A wine glass taken with meals will prove extremely beneficial.

25c Powder Papers 17c — These Powder papers are especially nice to carry in the hand bag for use when traveling and calling. 17c a book in this sale.

10c Borax, 1 Pound 8c — Nothing like Borax for softening water, especially good for shampooing. Buy one pound in this sale at 8c. Regularly 10c.

10c Sapolio 6c — Morgan's well-known Sapolio is a kitchen necessity. We give you the opportunity to buy the 10c size at 6c—come early for these.

10c Sulphur 5c — It is impossible to find a purer grade of sulphur than that sold at "The Sun." Buy 10c worth now for 5c.

20c Rosaline 14c — A preparation for tinting and polishing the nails. Well kept hands demand its use.

25c Hall's Tooth Powder 16c — Hall's Tooth Powder is used by thousands of people in Los Angeles and vicinity. Buy the 25c size in this sale at 16c.

$1.50 Eulalia Bon Perfume . . . $1.06 — Eulalia Bon Perfume is one of the most popular odors handled by druggists. It is lasting, but never overpowering.

$1 Imported Bay Rum 72c — A very high quality Bay Rum, that is especially recommended to men who shave. Liberal size bottle for 72c.

75c Cuticle Scissors 53c — Finest quality steel Cuticle Scissors, especially made for our trade in the best European factory. 53c a pair in this sale.

15c Sozodont 13c — Sozodont is one of the most popular liquid tooth preparations on the market today. You can buy the 25c size in this sale at 13c.

20c Nail Polish 16c — Diamond Nail Polish is, without doubt, the best on the market. Buy the 20c size in this sale at 16c at all Sun Stores.

40c Whisk Brooms 29c — Large size Whisk Broom of the very highest quality. 40c size at 29c. 50c size for 32c.

50c Razor Strop 32c — This is a very high grade Razor Strop that will find favor with every man who shaves. Regularly 50c. In this sale at 32c.

15c Mennen's Talc Powder 10c — Mennen's world famous Powder at 10c a can. Regularly 15c. This sale prevails at all Sun stores this week.

$1.75 Hot Water Bag $1.34 — This is the "Sun" special Hot Water Bag, made of pure red rubber and absolutely guaranteed for 2 years. This is an extraordinary money saving offer.

$1 Ideal Hair Brush 68c — We are selling regularly hundreds of these "Ideal" Hair Brushes at $1.00 each. You can buy one in this sale at 68c.—A remarkable value.

10c Epsom Salts 5c — Epsom Salts, in order to be thoroughly effective, must be of the very finest quality—you get none but the best at "The Sun."

25c Powder Puffs 16c — All Wool Powder Puffs of the very best quality, and strongly made. The 25c kind in this sale at 16c each.

50c Tooth Brushes 31c — You can buy any 50c Tooth Brush in this sale at 31c. Sizes for ladies and gentlemen in all wanted shapes.

10c Soap Bark 7c — Many people use Soap Bark when washing woolens and other delicate fabrics. 10c worth in this sale for 7c.

15c Rubifoam 12c — Rubifoam is a liquid Tooth Wash that is becoming more popular every day. 15c size in this sale at 12c.

50c Scott's Eczema Salve 31c — Scott's Eczema Salve is recommended by physicians over the United States as curing every form of skin disease, 50c—this sale at 31c.

75c Cokes Dandruff Cure 58c

25c Humphrey's Sweet Clover Cream.. 16c

75c Scott's Blood Tonic... 63c — The most popular blood tonic made. Used with conspicuous success as a blood builder and purifier.

75c Loring's Hair Tonic... 57c — A sure cure for falling hair and dandruff. 75c size for 57c.

1 pound Peroxide Hydrogen Reg. 50c 30c

85c Ayer's Hair Vigor... 65c

The Sun Drug Co

MAIL ORDER DEPT.—WHOLESALE & LABORATORIES
324 SO. LOS ANGELES ST.

EIGHT BIG CUT RATE STORES

Eight Stores

No. 1—Cor. Second & Broadway.
No. 2—328 S. Broadway.
No. 3—Cor. Second and Spring.

Eight Stores

No. 4—Cor. Sixth and Broadway.
No. 5—Cor. Temple and [illegible]
Pasadena, Riverside, [illegible]

PAY LESS FOR MORE AT THE SUN

Stores

In a Few Instances We Shall be Forced to Limit the Number of Packages Sold to Each Customer.

40c Ingram's Milkweed Cream 32c
"Beauty in every jar," as the advertisements say. An unusually fine cream for the face. Regular 40c size to this sale at 32c.

50c Eulalia Sachet Powder 33c
Delicately scented Sachet Powder that is found on the toilet tables of the most discriminating. 50c worth in this sale at 33c.

25c Celery Headache Powder 16c
These Headache Powders relieve and cure the most obstinate cases. Regularly 25c a packet, now 16c.

75c Eulalia Toilet Water 55c
Eulalia Toilet Water is especially recommended by us as being absolutely pure. Buy the 75c size in this sale at 55c.

15c Euthymol Tooth Paste 11c
A Tooth Paste that cleanses thoroughly and leaves the mouth in excellent condition—no unpleasant after taste.

$2.50 Fountain Syringe $1.88
"Sun" Special Fountain Syringe with necessary tube and tips. Absolutely guaranteed for two years. Regular $2.50. In this sale at $1.88

25c Hall's Tooth Powder 16c
Hall's Tooth Powder is used by thousands of people in Los Angeles and Southern California. Buy the 25c size in this sale at 16c.

15c Mennen's Talc Powder 10c
Mennen's world famed Talcum Powder at 10c a box. Regularly 15c. This is a price that prevails at all Sun stores this week.

50c Scott's Eczema Salve 31c
Scott's Eczema Salve is recommended by physicians all over the United States as curing every form of skin disease, 50c—this sale at 31c.

1 pound Peroxide Hydrogen Reg. 50c 30c

85c Ayer's Hair Vigor 65c

.57c cure for hair and ... 75c size

ight Stores
—Cor. Sixth and Broadway
—Cor. Temple and Belmont
na, Riverside, Redlands

OOD MONEY IS HIS BANE.

...le City Must Identify This Man.

...ff or Dunham Reaches Los Angeles.

...er Denies That He Is Murderer.

...dodged and closely guarded ... officers, William Hatfield of ... county, Tex., arrived in Los ... last night en route to San José, ... committee of prominent citi... willing to identify him, if ... or James Dunham, the mur...

...ial murder of six men and ... by Dunham more than twelve ... in San José, is still vividly ... upon the minds of the resi... that city. A reward of $10,000 ... head of the murderer, and ... enables Dunham enough to ... miserable for himself.

...ed the country after the ... ago. Since that time ... Dunhams have been ar... various parts of the United ... who filled the description. ... a $10,000 reward on his ... they hidden forever.

...Texas, twelve miles from ... Hatfield, with his wife ... managed to make a ... A woman, who had ... at the time of the ... the Sherman neigh... Hatfield. Something ... attracted her atten... him the murderer, ... notified the au... had peculiar eyes. ... and soft, with the lids ... to indicate sad... of the man.

...T SUSPECT.

...farm Hatfield was ... Sherman jail. He had ... by Deputy United States ... Holden. The officer is ... certain the identity of ... the shadow of a doubt ... him.

...of Santa Clara coun... of the arrest, and Dep... Buffington, who ... mail, was sent to Texas ... prisoner. He returned ... that Hatfield is not ... Jose, however, ... with that state... sounded a more thor... A. B. Langford and ... were ordered to re... and bring back the pris... or more who ... might assist in the ...

...is now on his way ... that he is very weary ... When the Southern Pacific ... the Arcade depot, it ... officers, who quickly ... to the County Jail ... Today he will be ... the 9:40 o'clock train and ... in jail at San José. ... Buffington, Langford and ...

...BUT DUNHAM.

...tired of all this," said ... last night, as he stood ... station waiting to be ... the jail. "I am not ... and never heard of ... accused because I ... like him. I was liv... on the Bills farm with ... woman who moved ... saw me and ... same one who ... came back in her ... years ago. That set... happened to be a re... somebody's head ... did not intend to over... accused and put in ... They have treated ... fairly and I am glad ... them. I consider the ... my friends. They ... by me, but treated ... like a human being. ... officers looked at me ... was not this murder... didn't seem to sat... I was detained, and ... me north to face ... who used to live ... and knew him be... murdering busi... God that I have ... in the State of ... tonight and that I ... Dunham and know ... Dunham or any ... haunt with a ... He is the typi... he wants to get ... will settle down ... hence he lead be... prominence be... murderer.

...that this man is ... Sheriff Buff... knew Dunham, ... was arrested in ... down to look him ... many reports ... being arrested ... They. This man's ..., but aside ... striking ... him.

...reported that this ... but so high ... Dunham that ... a more searching ... Governor ordered ... to San José ...

...CRIMES.

...who were slain by ... about 6 o'clock ... 27, 1898, ... wife and ... had gone ... While they ... killed his wife, ... to death, while ... baby, a boy ... apparently ... the boy, who ... his mother's side ... ...ing the hired ... and succeeded ... K. Wells ... C. Ross, a ... and George Schat... narrowly ... the woman re... having ... that awaited ... was passing ... confronted ... stairway. The ... and stood ... ...hallway. ... McGinley ... screamed ... had hap... terror- ... up ... her.



Dunham Suspect.

Man arrested in Texas on suspicion that he is murderer of six persons in Santa Clara county twelve years ago, but who denies he is man wanted; he was brought to Los Angeles from Texas last night.

Dunham followed her to the kitchen, and shot her just as she had passed the door. Then he killed the hired girl, Minnie Schlessler, who had made a vain attempt to help her mistress escape from the house.

Dunham fled from the farm on his wheel, and took the road to Mt. Hamilton. He was followed by a posse, which was close upon him, when it became so dark they couldn't trail him any longer. They returned for help, but that night it rained, and his trail was lost.

The only satisfactory motive that has ever been assigned for the crime is that Col. McGlincy had collected some money, and Dunham evidently wanted to get possession of it. The slaying of McGlincy could not be accomplished without the knowledge of the other members of the family. And Dunham evidently made up his mind to do away with all of them. The crime for brutality is probably unprecedented in California.

SLANTY.

HE GAMBLES TO PAY FOR BOOKS.

CHINAMAN HAS QUEER WAY OF SEEKING EDUCATION.

Celestial Student, Resident of Upland, Conducts a Game in Cucamonga as an Aid to Acquiring English—He Is Fined and Admonished to Obey Law.

[SPECIAL CORRESPONDENCE OF THE TIMES.]

UPLAND, Oct. 24.—Jim Lee, a young Chinaman of this city, was arrested in a house in Chinatown, at Cucamonga, for conducting a gambling game, Constable Rupp and Deputy Hirst making the arrest. Two Japs were held as witnesses, and at the trial Lee pleaded guilty and was fined $30, which he paid. He was admonished to obey the law in future. It is said that in this instance the "stakes" were small, but that in a former game a winner to the extent of $100 or more was dimflammed by Mongolians out of the money, and his squealing was probably responsible for the recent raid. The Chinese assert that young Lee is in this country as a student, and had hit upon this method of raising funds to pay for his books, etc.

RAISIN GROWERS LOSE.

From Etiwanda come reports of considerable loss to the raisin men, because of the recent heavy rains. Owing to the immense crop, some of the growers had resorted to makeshift trays for the fruit, using paper and cloth, instead of wood. When the rains came, the loss inevitably resulted. Sultanas are now cured, but there is a considerable amount of the Muscat variety yet to be dried.

SANTA ANA WATER PLANS.

Valley Irrigation and Anaheim Union Companies Purpose Extensive Development Work.

[SPECIAL CORRESPONDENCE OF THE TIMES.]

SANTA ANA, Oct. 24.—The directors of the Santa Ana Valley Irrigation Company have called a meeting of the stockholders for January 21, at which time the raising of capitalization from $100,000 to $500,000 will be voted on. This will be the first step toward extensive development of water in the Santa Ana Cañon, in connection with the Anaheim Union Water Company. These two concerns furnish water for over 3000 acres of the finest land in Orange county. The proposed improvements will cost about $250,000.

A 200-pound running board, used in transferring freight from cars to the depot platform, slipped today while Dunlap Willson was walking over it. He fell to the ground and the edge landed on his foot, crushing it. He is in the hospital.

BABE KILLED BY BEAR.

The remains of Iva Louise Lard, the infant daughter of Mr. and Mrs. B. Lard, were buried here today. The child was killed by a circus bear at Tucson, two weeks ago, before the eyes of her mother. Mr. and Mrs. Lard formerly lived here.

FULLERTON.

FULLERTON, Oct. 24.—The High School football team defeated the Southern Pacific Telegraph School team of Los Angeles here this afternoon by a score of 4 to 0. The locals kept the ball on their opponents' ground practically during the whole game. A number of "rooters" came out from Los Angeles with the telegraph team.

LABOR.

FURNESS MEN SHARE PROFITS.

Shipbuilder Gives Employees Co-management.

Trade Unions Accept Plan for Year.

Socialist Organs Condemn Sir Christopher.

[BY DIRECT WIRE TO THE TIMES.]

LONDON, Oct. 24.—[Exclusive Dispatch.] The workmen employed by Sir Christopher Furness have accepted his offer to turn over his shipbuilding plant to their co-management and to share with them the profits and losses of the business. This plan will bring the dawn of a new era in the relations of capital and labor.

A hundred delegates of the trade unions affected by Sir Christopher's offer met yesterday afternoon, and finally decided to accept, with the additional proviso that the plan be tried a year, and then adopted permanently if it proved a success.

This action was taken in spite of the criticisms of the Socialist organs, who loudly condemn Sir Christopher and his innovation and "the comic impudence of capital," which "finds you in work as if the captains of industry had created the earth and put trees, coal and copper there out of the goodness of their hearts for your especial benefit."

Much enthusiasm, however, exists among the workmen at West Hartlepool, where it is generally felt that the profit-sharing scheme will be a success.

FORWARD.

DINNER SERVES AS TOWN BOOST.

ALSO CELEBRATES OPENING OF SPLENDID HOTEL.

El Centro Citizens Rejoice Over Finest Building of Its Kind in Southeastern California — Founder Speaks of His Dream City Now Being Realized.

[SPECIAL CORRESPONDENCE OF THE TIMES.]

EL CENTRO, Oct. 24.—The most brilliant social event in the history of Imperial Valley was the formal opening of Hotel Oregon here, night before last.

This hotel is the finest in Southeastern California, being a three-story brick structure, elegantly furnished and equipped in a style said not to be equaled outside of the Southern California tourist hotels. It has eighty guest rooms on the second and third floors, and a large dining-room and lobby on the main floor. The building and equipment represent an outlay of about $100,000 by Helms & Pellet, the owners.

The opening banquet was given by the El Centro Ten Thousand Club. Guests were present from every town in Imperial Valley, and from several Southern California cities. Plates were laid for 150 guests.

Allen Kelly, editor of the Morning Star and president of the Ten Thousand Club, acted as toastmaster, and gave the guests a pleasing surprise by reading a telegram from Los Angeles, announcing that the suit of Imperial, contesting the county seat election which gave El Centro the county capital, had been dismissed.

Resolutions were unanimously adopted by the club, asking the United States Reclamation Service to make a survey for a project to bring waters from Laguna dam, on the Colorado River, to the lands of Imperial Valley lying above the high-line canals of the California Development Company. This project would bring under cultivation fully 200,000 acres of choice land which cannot now be watered.

CONQUEST OF DESERT.

J. Stanly Brown spoke of "The Conquest of the Desert," and W. F. Holt, founder of El Centro, spoke of "My Dream City," which he declared was coming true in El Centro. Mrs. A. W. Swanson gave an address on "Woman's Civic Influence," and City Attorney Conkling spoke of "Municipal Problems." Dr. R. P. Shepherd's theme was "Factors of 'Progress.'" Short talks were made by General Superintendent H. V. Platt of the Southern Pacific Railroad, Clarence M. Knox, Southern Pacific commercial agent, and Niles Pease, president of the Los Angeles City Council.

EL CENTRO BRIEFS.

J. P. Hell has bought a nine-acre tract in the southern section of El Centro, paying $1000 an acre. He will improve the property with cottages. He has also purchased a lot on Main street, west of the Courthouse, and will complete a concrete block business house which has been started thereon.

Niles Pease and E. A. Wilson, officers of the Provident Mutual Loan Association of Los Angeles, are inspecting Imperial Valley cities, and are so well pleased with the outlook that they will recommend the placing of more loans by the association in this locality.

HOME DESTROYED.

While the family was away from home last night, the residence of G. W. Coriess, No. 2022 Le Grand street, was destroyed by fire. The loss is estimated at $500 and the property was not insured. It is believed that the fire was caused by crossed electric wires.

HELD FOR IDENTIFICATION.

Peter Drakos and Peter Psartin, laborers, were arrested last night on the receipt of a telegram from Chief Biggy of San Francisco, who says he holds a warrant charging them with grand larceny. They deny that they are the men wanted, but the police will hold them as fugitives until officers arrive to identify them.

BAY CITY.

BAY CITY, Oct. 24.—Mrs. Joseph Hatfield of Hotel Bayview is seriously ill. Rolling lard fell on her right arm a few days ago and blood-poisoning has now developed.

William Strain and his sister, Miss Gertrude Strain, have just arrived from Belfast, Ireland, and will spend the winter in Southern California visiting relatives. They now are with their aunt, Mrs. Margaret Strain, at Placentia. Mr. Strain is junior member of a Belfast printing firm.

If You Want to Go East C. Haydock, Agent Illinois Central R.R., 113 West Sixth.

Rupture Cure

SENT ON TRIAL TO PROVE IT.



Brooks Appliance. The wonderful new discovery. The above illustration plainly shows what a few weeks' wearing of this new appliance will do. No obnoxious springs or pads. Has Automatic Air Cushions. Binds and draws the broken parts together as you would a broken limb. No salves. No lies. Durable, cheap. Pat. Sept. 10, '01. Sent on trial to prove it.

FREE INFORMATION COUPON.
C. E. BROOKS, 1240 Brooks Bldg., Marshall, Mich.
Please send me by mail in plain wrapper your book on Rupture, measuring blank and price list free of charge. It is understood that in case I order later you will send on trial.
Name .....
Address .....
City ..... State .....

THE POLITICAL WATCHTOWER



The last week of the campaign finds the Democrats here still unable to shake the Socialists and the Independence League out of second place. The national campaign, as far as Southern California is concerned, is over. It closed when the Democrats came warring back from Denver; but there are some State and county offices still on the semi-doubtful list.

Secretary Petermichel of the Republican League is busy receiving and classifying the precinct books turned in by the field workers of the city and county. "Pete" wears a broad Taft smile which he strives vainly to conceal.

"I am not giving any estimates of majority," he said to me yesterday. "There never was a campaign before when the books looked so good, but we are holding back to see if the workers cannot make it unanimous."

The precinct workers have exposed pretty fully the masked campaign of the opposition. The Democrats as a party have no organization whatever in two-thirds of the precincts of the county. In a number of precincts they have no committeemen. The Democratic County Central Committee had little money in the beginning, and it appears to have spent most of that knocking Nate Cole and getting out personal attacks on certain of the opposing candidates in place of trying to do something for the whole ticket.

The confidence which the Democracy of the county places in its own strength is shown pretty clearly by the act of the Democratic convention in naming but one candidate for Superior Judge in place of four.

Taking advantage of the disorganized condition of the Democratic forces, the Socialists are making an unusually active campaign. Their stock argument is: "There is no chance in this State for Bryan; his free-trade policy kills him; come with us once and help us to make a show so that we can frighten the Republicans a bit."

This argument is winning some votes among the classes where Bryan is regarded as a Socialist himself. I was amused yesterday afternoon to hear one Socialist assuring another that "Bryan is a Socialist at heart and four years from now he will be at the head of our ticket. If that A.R.U. strike had turned out as we expected he never would have been a Democrat at all."

Unless the silent vote has some dynamite up its sleeve, the candidates of the last Democratic county convention are going to be worse beaten than any other Democratic ticket ever named here. There is something pathetic about the condition of the Democratic League. A number of Democrats went into this organization sincerely determined to rid the Democracy of the railroad and liquor influences and place it on a respectable basis. And, lo, after the railroad and the liquor influences are obliterated, there is hardly a corporal's guard left!

The Democratic League has about the same chance of winning in the county that Dana Bartlett had for capturing the Councilmanic nomination in the Eighth Ward. The irony of it all is that with three or four exceptions, the ticket nominated by the league is the best the Democrats ever named here—and these exceptions are the only ones who have any chance for winning.

I have heard a great deal of discussion over how to vote a split ticket. Among many election officers the opinion prevails that a cross in the circle at the head of a column means a vote for every candidate in that column, and that any other crosses on the ticket invalidates the ballot. The opinion is so universally held by those not well posted that it will probably be responsible for the rejection of a great many valid ballots on the night of the election.

To vote a split ticket one may place a cross in the circle at the head of his party ticket and a cross opposite the name of each candidate in another column for whom he desires to vote. The second cross takes precedence of the one at the top of the party column. This is legal; but the equally legal and the safest way, when one is dealing with semi-ignorant election officials, is to place a cross after the name of each candidate for whom one desires to vote, if it is to be a split ticket.

"It would save a good deal of time and inconvenience," said an old-timer to me yesterday, "if they would place a circle at the top of that amendment column, so that one could vote for or against them all with a single punch of the rubber. I don't like to spend all forenoon in the election booth when I've only two things to do. I want to vote the straight Republican ticket, and against every darned one of them amendments. Now why don't they fix it so that I can get out of the booth with those two punches?"

The charter amendments seem to be more unpopular this year than ever before. A majority of the people whom I have heard expressing themselves say they are going to vote against them all on general principles. The opinion is growing that all amendments are bad and that the only satisfactory change is for a new constitution. The single amendment exempting corporations from city and county taxes is almost as long as the whole Constitution of the United States.

Tony Schwamm has certainly fallen into hard lines. At the beginning of the campaign he wailed because the people would not take him seriously; now he is moaning because they do.

It would take a candidate with a great deal more ballast than Tony carries to make a successful campaign for office while he is being investigated by a grand jury. Even Eugene Schmitz couldn't do that. As one of the directors and promoters of the Los Angeles-Utah Oil Company Tony is occupying the attention of the grand jury. He expected to take a seat in the Courthouse shortly, but not in the grand jury room to explain his connection with the administration and with the sale of certain oil stock.

Judging from the reports circulating in the Tenderloin, Tony will be fortunate if the investigation stops with his connection with the "Mayor's" oil company. There are certain complainants whom neither threats nor promises have quieted. Their testimony concerning permits issued by the administration is likely to create some interest inside the grand jury room. Six months ago Tony's phone rang even before that of the Mayor, when there was something to be squared north of First street. Now Tony wishes his 'phone had not been quite so popular.

While Tony and his bodyguard of walking delegates are hanging onto the lid north of First street, R. W. Pridham is making a winning campaign for Supervisor in the Fifth District. The grand jury is not interfering with either Pridham or his campaigners. With the exception of Joe Mesmer, practically all of Schwamm's campaign managers and workers have been summoned before the grand jury; they cannot go out into the district because they are warned to keep in reach of telephone call from the jury room, under penalty of being forcibly detained as witnesses. Cleopatra seems to have pulled her Antony out of the race.

REAL HOMESICKNESS.

Suffering from melancholia because she is unable to return to her native land, Mrs. B. A. Cook, who lives on Upper Boulevard, became insane last night and was taken to the Police Station. She will be examined tomorrow by the Lunacy Commission. Mrs. Cook was released from the County Hospital about three weeks ago. She had been suffering from nervous troubles.

IF YOU INSIST

on having Hostetter's Bitters, with Private Stamp over neck of bottle, you can rest assured you are getting an absolutely pure remedy for Stomach Ills.

HOSTETTER'S CELEBRATED STOMACH BITTERS

has made an unequaled record of cures during the past 55 years. Try a bottle for Poor Appetite, Bloating, Sour Stomach, Indigestion, Dyspepsia, Costiveness, Biliousness, Chills and Colds.

A Wreck from Neuralgia.



MRS. EDITH COPELAND.

Mrs. Edith Copeland, of Los Angeles, Cal. who was sick with Indigestion and Neuralgia, is loud in her praise of Duffy's Pure Malt Whiskey, which has benefited her after many other remedies failed. It has cured her of the Indigestion and toned up her System, thus driving out the Neuralgia.

Mrs. Copeland writes: "I was nearly a wreck when I came to California five years ago. When I had been here perhaps a month I came across one of your testimonial letters that just hit my case and I decided to get a bottle.

"I have had neuralgia of the heart and feet. Have had no satisfaction from my doctors (save receipted bills) and have been trying everything. Was also a sufferer from indigestion. Not only has Duffy's Pure Malt Whiskey increased my weight and acted as a general tonic, but it has also nearly cured me of my neuralgia. I feel confident that in time Duffy's Pure Malt Whiskey will drive it out of my system entirely."

Mrs. Copeland's case is similar to that of thousands of others, both men and women, who have been made hale, hearty and vigorous by the constant use of Duffy's Pure Malt Whiskey as a medicine. It is a predigested food which has a stimulating and tonic effect on the system. It builds nerve tissues, prevents decay, and keeps the entire system in a normal, healthy condition.

Duffy's Pure Malt Whiskey

is an absolutely pure distillation of malted grain. It is the most effective tonic stimulant and invigorator known to science; softened by warmth and moisture, its palatability and freedom from injurious substances render it so that it can be retained by the most sensitive stomach.

It cures nervousness, typhoid, malaria, every form of stomach trouble, diseases of the throat and lungs, and all run down and weakened conditions of the body, brain and nerves. It is prescribed by doctors and is recognized as a family medicine everywhere.



CAUTION.—When you ask your druggist, grocer or dealer for Duffy's Pure Malt Whiskey be sure you get the genuine. It's the only absolutely pure medicinal malt whiskey and is sold in large sealed bottles only; never in bulk. Price $1.00. Look for the trade-mark, the "Old Chemist," on the label, and make sure the seal over the cork is unbroken. Write Consulting Physician, Duffy Malt Whiskey Co., Rochester, N. Y., for a free copy of illustrated medical booklet and free advice.

PERUNA EDITORIAL NO. I.

Dr. Hartman is now offering Peruna to the public as a regular pharmaceutical product. It is just as ethical as any compound put up for the medical profession. No straining of medical ethics can find any fault with it. THE PRINCIPAL ACTIVE INGREDIENTS are prominently incorporated in the label on the bottle, that the people may know that the claims made for Peruna have a true justification.

The only departure we shall make from medical ethics in the conduct of Peruna affairs in the future, is the fact that we shall continue to advertise and sell our product TO THE PEOPLE.

If we would agree to sell to doctors only, to advertise for doctors only, then the medical fraternity would be obliged to recognize Peruna as being entirely within their approval.

BUT WE SHALL NOT DO THIS.

We shall continue to offer Peruna to the people. We shall continue to convey to the people our claims for Peruna as a household remedy. We shall continue to supply the people with free literature, teaching them how to use our medicine, teaching them how to avoid disease, teaching them many things of benefit to the home. We shall continue to do this, whether the medical profession like it or not.

We are proposing from this time on to take the public into our confidence. Notwithstanding that some imitators and substitutors will be attempting to put up something which they consider just as good as Peruna, we are going to draw aside the veil of secrecy and allow any one who chooses to know exactly OF WHAT PERUNA IS COMPOSED.

This ought to disarm all honest criticism. We expect, however, that criticism will continue. On some pretext or other those who are envious of the success of Peruna will continue to find fault. But we are determined to give such people no just complaint. PERUNA IS A GREAT MEDICINE. It has become a household word in millions of homes. Our faith in the remedy is stronger than ever. Every year we expect to cover new fields in foreign lands until the people of all the world are supplied with this valuable household remedy.

People Who Object to Liquid Medicines Can Now Secure Peruna Tablets.

WE CLAIM PERUNA TO BE A CATARRH REMEDY. Buy a bottle and try it. If it helps you, be honest and acknowledge that it has helped you.

If you want us to we will publish your statement exactly as you furnish it to us. We will add no words, take away no words. If you wish us to we will publish your portrait in connection with it. We will not do this without your written request, without your entire consent.

Peruna has benefited thousands of people afflicted with chronic catarrh, in many phases and locations. At least, that is what the people say to us, through unsolicited testimonials. Many thousand more will reap benefit from Peruna in spite of fabricated slanders to the contrary.

WE GUARANTEE EVERY BOTTLE OF PERUNA TO CONTAIN THE INGREDIENTS PRINTED ON THE LABEL.

We have taken great pains that every testimonial we use should be absolutely true, in the exact language of the testifier.

We have taken great pains that every photograph published should be the photograph of the person whose name it bears, that every word of every testimonial should be authorized by the hand that signed it.

We are determined to beat our opponents by being fairer than they are, by dealing squarer than they dare to. We are determined to meet falsehood with truth, duplicity with candor, insincerity with sincerity.

We know that the users of Peruna will appreciate our stand. We believe that the dealers in Peruna will applaud our course. We expect even our opponents will be obliged to acknowledge finally that Peruna is not only an honest and useful remedy, but one of the GREATEST HOUSEHOLD MEDICINES ON THE CONTINENT.



Shoes For Men Women and Children AT Cut Prices

Top Floor Bryson Block Second and Spring Streets

An Income For Life

$117 yearly can be derived from a single investment of $200. Terms given if desired. You buy neither stock nor bonds. You buy land and put the deeds in your strong box. The crop which the land grows gives you this income. We cultivate the crop and market it for you, if you wish. We can prove all we say. Let us show you. Write or call.

C. P. Bowers & Co., 218 Mason Bldg. Los Angeles, Cal.

Sample Shoes

$3.00 to $6.00 Values, our Price $2.00 and $2.50.

Original Sample Shoe Shop, Merchants Trust Bldg., 207 So. Broadway

Alfred Benjamin & Co.'s CORRECT CLOTHES FOR MEN Sold by James Smith & Company 137-39 So. Spring St.

BULGARIA'S ARMY.

(Continued from Second Page.)

without that scientific training which has become necessary on a modern battlefield, the courage and patience with which every one who knows the Turkish soldier will admit he is endowed, are useless.

"I was struck with the way things were done under the old order by seeing in a gun park a hundred or more Krupp quick-firing guns for both horse and field artillery. The pieces had been issued to the artillery branch of the service almost three years before, yet they had never been used except for a few trial shots when they first arrived.

"The Sultan had always denied permission to the officers to engage in either musketry or artillery field practice, and thus the stores of ammunition that were bought at the same time spoiled or were wasted in the arsenals. Now, these fine guns, and they are really such, are being put into condition, foreign instructors in their use have been engaged, and a plot of ground for artillery field practice has been secured.

TRAINING IS NEEDED.

"One of the officers put the matter thus: 'We have no lack of guns, ammunition or men. What we want is the practical training that was denied us under the former government. And we shall have it, for we know and feel the need of it. Everything is in disorder and confusion now, but wait for a few months, and you shall see a wonderful improvement.'"

The Bulgarians have a passion for education. A remark that you may often hear quoted in army circles is that of Marshal Oyama, who said after the battle of Mukden that the victory was "a triumph of Japanese education."

The Bulgar is a slow-minded fellow, but he is not illiterate, and under the influence of military training he is more easily made into a modern soldier than the Turk. The Military School at Sofia is admirably equipped and has been turning out efficient young officers. One of the sights on which the Bulgarian capital prides itself is a review of the cadet corps, a body of about 1000 as smart looking young officers as you might see anywhere.

The curriculum of the school is much the same as that of West Point or of the best of the European military schools, and the institution is under the close supervision of the War Minister, as well as of Czar Ferdinand himself. In these respects the school at Sofia has been in marked contrast to the military college of Constantinople.

The principal branch of the service of both the Turkish and Bulgarian armies is the infantry. The endurance and patience of the Turkish infantryman have been remarked by all who have seen him in the field or have witnessed the long and tedious marches that he has made poorly equipped and poorly provisioned. But the Bulgarian infantrymen is certainly not behind in these respects. Those who have seen him in the military maneuvers have remarked his sturdiness and his capacity for hard work. In fact, the Bulgarian foot soldier works harder than almost any other European soldier, for his term of service is nominally but two years, and out of that must come a time allowance for planting and harvesting his crops.

WONDERFUL ABILITY.

His marching power is really considered above the average of similar European bodies. To repel King Milan's invasion in 1885 the army had to be transferred at short notice from the Turkish to the Servian frontier. To do this infantry regiments made a forced march of nearly sixty miles in twenty-six hours before attacking the enemy.

The cavalry branch of the Turkish army has always been considered exceedingly picturesque, but the value of the greater part of it in modern warfare is problematic, made up as it is of Kurds and other half-civilized tribes of Asiatics. These troops are all natural horsemen, and they come to their drills mounted on small, hardy, country-bred horses. But in spite of their perfect horsemanship the Turkish officers have never been able to make them amenable to military discipline. They still remain more showy than useful.

The principal cavalry of the Bulgarian army is Czar Ferdinand's Guard Regiment. It has three squadrons during peace, two being mounted with Hungarian horses and the third with horses bred at the government stud stations. As Ferdinand takes a personal interest in this corps the barracks, the riding hall and the stables, as well as the uniforms and equipments of the men are all upon models of the best that he has found throughout Europe.

The armies of both countries are recruited by conscription. Practically the whole of the male population of Bulgaria is drawn upon. The Turks, on the contrary, place the burden of military duty entirely upon the Moslems.

QUOTA FOR ARMY.

In Bulgaria 80,000 young men annually reach the age of 21, and of these about 24,000 are taken for the full peace color service. This period is nominally three years for the cavalry and artillery and two years for the infantry.

After they have finished their service under the colors the men are kept in the reserve for eighteen years. After leaving the reserves they are passed into the landwehr for six years and are considered available material for prolonged campaigns. A recent estimate by an Austrian authority, which seems to be verified by actual conditions, gives the number of men serving with the colors and on the reserve as 380,000. There are about 60,000 of the landwehr, but in time of peace they are without any military organization.

Liability to military service in Turkey extends over twenty-five years. The conscript is taken at the age of 21 to serve for three years in the active army, then for six years in the reserve of the active army. At the expiration of that time he passes for nine years into the reserve army and finally for five years into the landsturm.

About 70,000 young men are taken annually for color service of the 100,000 or more young Moslems who come up for conscription. The German officers who have been drilling the Turkish troops make the number of available fighting men under this system of service as follows: Active army, 280,000; reserve of active army, 120,000; reserve army, 630,000; landsturm, 90,000; total, 1,100,000.

The mobilization of the Bulgarian army can be accomplished much more easily and speedily than the Turkish. The Bulgarian territory is divided into nine districts, with headquarters at strategical points.

Each division has two brigades of infantry and one artillery regiment of nine batteries. A cavalry regiment is included in the quota of the first six divisions. All the divisions have a full complement of administrative, clerical and medical staffs. The war strength of each division is placed at 20,000, making a total of 180,000, with 4000 cavalry and 450 guns.

FORCE TO DRAW FROM.

Then besides there are a separate cavalry division and certain corps troops, which would bring the mobilized strength of the Bulgarian army in the field to 210,000, with 7000 cavalry and 500 guns. There would still remain 17,000 fully trained reservists and the 60,000 landwehr men available to fill casualties and to form supplementary forces. The Bulgarian officers declare that this force can be concentrated upon any point of the frontier within ten days of the mobilization order.

It is calculated that six weeks would be required before the Turkish army in Europe could be even partially mobilized by bringing the peace unit up to war strength. At the beginning of a campaign Turkey would consequently have to depend entirely on its peace army. This accounts for the fact that so large a force, about 150,000, is kept under arms in Europe.

"As for the rank and file of the Bulgarian army," said a military authority, "the men on the whole are a useful looking lot, who seem to be as tough as leather, and on parade appear fit to do anything and go anywhere. There is no doubt that they think they are more than a match for the Turks.

"They have this on the word of foreign military attachés, who declared to them that if they had gone to war with the Sultan four years ago the fight would have been a pretty even one, whereas now there is a big balance of probability in favor of the Bulgar.

"The Turkish army will be feeling the effects of reorganization for a long time to come. In spite of the German officers' efforts the army is a quarter of a century behind the times, while its fighting value is lower than it has ever previously been in the history of the Ottoman Empire.

"Thirty years of palace rule has worked incalculable havoc. Dismantled fortifications, empty arsenals, starved departments, untrained troops—this is what meets the eye on all sides."

GERMANS OPPOSE CONFERENCE IDEA.

[BY DIRECT WIRE TO THE TIMES.]

BERLIN, Oct. 24.—[Exclusive Dispatch.] M. Iswolsky, the Russian Minister of Foreign Affairs, is having a busy time in Berlin, though hospitalities such as were lavished on him in London are conspicuously lacking.

The belief that he will be able to make headway with the conference idea in Berlin is steadily diminishing.

His programme calls for interviews with the Kaiser and Chancellor von Buelow, but that the result of these meetings will alter Germany's known position and lead to a clearing up of the situation, is deemed more than doubtful. He has been allowed to see that military preparations are being made which will soon put Germany's army on a war footing.

Just what specific suggestion or proposals Germany has to offer with reference to the Balkan situation is studiously concealed, but it is no secret that the Russian diplomat will be told that no plan which is unacceptable to Austria or which involves territorial compensation to any of the interested nations can be approved. In fact, Germany's apathy toward the whole conference project, judging from the utterances of the officials, is much more marked than it was a week ago.

JAPAN A FACTOR IN BALKAN ROW.

[BY DIRECT WIRE TO THE TIMES.]

PARIS, Oct. 24.—[Exclusive Dispatch.] M. Pichon, the Foreign Minister, has been met already with an astonishing question from a wholly unexpected quarter. The Japanese Ambassador has officially expressed a desire to be notified if Russia should ask that the Black Sea should remain a mare clausum for her against her enemies when she is at war, whereas she should have free egress from it to the oceans of the world in times of peace.

Philippe Crozier, the French Ambassador to Austria-Hungary, received from President Fallieres today an autograph letter in reply to the letter from the Austrian Emperor which Count Von Kevenhueller-Metsch, the Austrian Ambassador, handed to the President on October 3, announcing the annexation of Bosnia and Herzegovina. M. Crozier was instructed to ask the earliest possible audience with the Austrian Emperor.

There is the highest authority for stating that President Fallieres in his reply will say that while he sincerely hopes for the continued friendship of the two countries, he formally refuses to recognize the annexation of Bosnia and Herzegovina.

The Berlin correspondent of the Temps states that Jules Cambon, the French Ambassador to Germany, had a long interview this afternoon with the Austrian Ambassador. The fact is French diplomacy is now busy assisting Russia's difficult negotiations.

AUSTRIA BITTER TOWARD ENGLAND.

[BY DIRECT WIRE TO THE TIMES.]

VIENNA, Oct. 24.—[Exclusive Dispatch.] British statesmanship now seems to have circumvented Austrian diplomacy in Constantinople and induced Turkey to break off direct negotiations with Austria over the annexation of Bosnia and Herzegovina. Public opinion consequently is bitter here on account of the British interference. It is not thought, however, that the changed conditions will lead to any immediate disturbance of the peace. Austria, supported by Germany, insists that it will not attend a Balkan conference unless the annexation of the two provinces named previously is recognized as an immutable fact.

YOUNG TAFT IS FIRE HERO.

Candidate's Son and Room-mate Put Out Blaze in Vanderbilt Hall.

[ASSOCIATED PRESS NIGHT REPORT.]

NEW HAVEN (Ct.) Oct. 24.—[Exclusive Dispatch.] Fighting flames in Vanderbilt Hall today, Robert Alphonso Taft, son of the Republican Presidential candidate, and his room mate, Henry Payne Bingham, the Yale quarterback, prevented what would have become an ugly blaze for the firemen to quench but for their prompt work.

The fire started in the room next to theirs. Young Taft and Bingham broke into the room, closed a window which they found open, fanning the flames into a fierce blaze, and poured water on the fire. When the firemen arrived Taft and Bingham had the flames well under control, and a swish from the city chemical engine completed their efforts.

Classmates of Taft say that he led in the brave act, and that they shall recommend him for a Carnegie medal. He leads the class of Yale 1910 in scholarship.

SHOE ON OTHER FOOT.

Automobilist Gets $400 Damages from Farmer for Injury to Machine.

[ASSOCIATED PRESS NIGHT REPORT.]

SALEM, Oct. 24.—A verdict for damages that upsets all the traditional experiences of the automobilists in the rural districts, has been decided by the courts of this county.

In this instance it was the motor enthusiast who was damaged, and the farmer who was mulcted, the case, it is said, establishing a precedent.

Last summer M. Benjamin was driving his automobile near Gervais. His headlights were lighted as a warning to drivers and pedestrians. C. W. Cuttsford, a farmer, was driving along the road when Benjamin saw him and pulled his automobile to one side of the road to let the farmer and his spirited horses pass. Cuttsford became confused and turned his horses into the machine with disastrous results to the machine.

Benjamin sued for $500, and was awarded $400 damages.

"Times" Branch Office, 531 S. Spring St.

For the convenience of Times patrons, a branch office has been established at 531 S. Spring street, where advertisements and subscriptions are taken by experienced clerks.

Acid and Alkali In the Stomach

Digests the Food Naturally If in Right Proportion; If Not Then Dyspepsia.

Acid and alkali make up the liquid known as gastric juice, which digests your food.

If through abuse of the stomach, or weakness of blood or through scores of other causes this gastric juice is not made up correctly of acid and alkali, your stomach cannot digest food.

Such a stomach then acts as a pit where the food lies, ferments, decays, is thrown off at last, either into the intestines or is vomited from the system.

If thrown into the intestines a large proportion of it is taken up and passed into the blood, for the intestines are covered on the inside surfaces with millions of little mouths, which are placed there to suck up nourishment for the blood.

You may readily see that if instead of good rich nourishment there is vile poisonous fermented bile and acid, these same little mouths suck some of it by necessity and pass it into the blood. The blood in turn throws it off and the system is immediately placed in an imperfect state.

The blood is weakened, the tissues lose strength, the skin becomes diseased and man in general suffers in a score of places.

Then again the blood furnishes gastric juice to the stomach, for when the gastric juice is not needed for digestive purposes it goes back to the blood. When food comes into the stomach the nerves along the Alimentary Canal and in the mouth signal the brain for help and the blood immediately furnishes sufficient gastric juice to do the work well and quickly.

Stuart's Dyspepsia Tablets go into the stomach, balance the gastric juice, digest the food, are taken up by the blood, purifies it, and when the food comes again to the stomach a natural gastric juice of right proportion greets it and does its work perfectly. After a time these little tablets restore Nature, build up the gastric juice and there is no longer dyspepsia.

Every druggist carries them in stock, price 50c; every druggist and 40,000 physicians will attest their word to the merit of these tablets. Buy a box now and relieve your stomach at once, or send us your name and address today and we will send you immediately by mail a sample package free. Address F. A. Stuart Co., 150 Stuart Bldg., Marshall, Mich.

MISSING HEIRESS.

IS HEIRESS TO ROSEBUD.

MISSING DAUGHTER OF OUTLAW HAS BEEN FOUND.

Trixie Sully, Whose Father Occupied Reservation for Twenty Years Discovered to Be the Wife of Louis Sing, a Millionaire Chinese Merchant of Chicago.

[BY DIRECT WIRE TO THE TIMES.]

CHICAGO, Oct. 24.—[Exclusive Dispatch.] The missing daughter of "Jack" Sully, the South Dakota outlaw, who occupied the Rosebud reservation for more than half a century before he was killed by Federal officials six years ago, has been located in Chicago. She is declared to be Trixie Sing, wife of Louis Sing, millionaire Chinaman.

Capt. Martin Peterson of the First Regiment, I.N.G., who was sent to the Rosebud during the land registration in an effort to locate Sully's missing daughter for a Chicago real estate firm, has returned with information that leads him believe positively that Mrs Sing is the one who, as a child, was stolen from the reservation twenty-two years ago.

The result may be a contest of all the claims on the Rosebud. It is expected the heirs of Sully will claim title to the reservation on the ground that it was occupied by the notorious cattle rustler for longer than twenty years.

Four of Sully's five children are now living in South Dakota. The third daughter was stolen by a white woman when she was 2 years old. She is Trixie Sing, Capt. Peterson is satisfied.

The missing daughter of the outlaw had to be found, it is said, to secure a quit claim from the heirs.

It is said the other children have already signed a quit-claim deed to the reservation.

MAY REVERSE RULING.

California Sweet Wines May Yet Be Used in Manufacture of Patent Medicines.

[ASSOCIATED PRESS NIGHT REPORT.]

STOCKTON, Oct. 24.—Local wine makers received word today that Assistant Secretary of Commerce and Labor, William R. Wheeler, had wired Percy T. Morgan, president of the California Wine Association, that he had seen the Commissioner of Internal Revenue, and that officer is reviewing his ruling which held that California sweet wines cannot be used in manufacture of patent medicines.

Mr. Wheeler says exact justice will be done, and wine makers feel that the unwarranted ruling will be changed as they hold that the sweet-wine law does not warrant any such decision as the commissioner gave.

It is said his ruling has greatly decreased the market for sweet wines.

CONSTABLES RAP SHERIFFS.

Convention Adjourns After Condemning Plan of Placing Work Under Sheriffs' Supervision.

[ASSOCIATED PRESS NIGHT REPORT.]

SAN JOSE, Oct. 24.—The semi-annual convention of the Constables of California closed this afternoon after adopting the report of a committee condemning the plan of the Sheriffs to abolish the office of constable, and place that work under the Sheriff's supervision.

Santa Rosa was selected as the meeting place of the association in May next, when officers will be elected.

Hays Beats Kenney.

PHILADELPHIA, Oct. 24.—[Exclusive Dispatch.] Grover Hayes of Chicago tonight defeated Young Kenney of Boston by a considerable margin in the wind-up at the National Athletic Club. Hayes forced matters from the start to the finish, and he had the better of every round. Kenney tried repeatedly to get over a right swing to his opponent's jaw, but was unsuccessful.

Great Register.

Complete copies of the Great Register for sale at the Times-Mirror Printing and Binding House, 110 North Broadway. Can supply parts or whole list of over 100,000 registered voters.

If You Want to Go East C. Haydock.

Agent Illinois Central R.R., 118 West Sixth.

TIMES COOK BOOK—On sale at Branch Office, 531 SO. SPRING ST., and at all news stands and agencies.

No Pain—No Ga

We Are the Originators of Painless and Low-Priced Dentistry in Los Angeles



TEETH WITHOUT PLATES

SAVE MONEY

All Teeth Extracted WITHOUT PAIN. Nothing inhaled, no gas, no chloroform, no ether and above all no or anything else dangerous used. From one to thirty-two teeth extracted at one sitting without tle of pain, danger or bad after effects, making the task one of pleasure rather than one of dread

Come and See How We Do It The safest and best methods for elderly people and persons in health and for children. No risk, no pain, no bad effects. We over 100 teeth a day by our Painless method, and are equipped for just this kind of work.

Beware of Imitators Do Not Be Deceived. The Schiffman Method Is Pre-eminent

Only 50c a Tooth

A REDUCTION WHEN SEVERAL ARE EXTRACTED

Fillings	50c up	Bridge Work	
Porcelain Crowns	$2.50 up	Flexible Rubber Plates	
Gold Crowns	$2.50 up	A Good Rubber Plate, only	

The reason of our great success is due to the uniform high grade work done by us.

Flexible Rubber Plates

Have many advantages over the old thick, cumbersome, ordinary rubber plates and even over gold plates, being much thinner. These plates are flexible, only a trifle thicker than heavy writing paper, fit closer and adhere better to the roof of the mouth. Particles of food and small seeds cannot get under them. They will last longer, are stronger than any others and will not break. They will give first, being flexible. Dr. Schiffman's own process and made only by us.

I have always heretofore shared with most people the dread of a dentist's chair. But now am sure I shall not dread the ordeal again, for at your office I can truthfully say, "I was not hurt at all." Even the bridgework which I had dreaded was painless and in fact satisfactory.
MRS. EARL ROGERS.

It gives me great pleasure to state that Dr. Schiffman extracted an impacted wisdom tooth for me, which had been giving me great annoyance for years. It was extracted absolutely without a particle of pain to me. It was easily worth 100 times the amount paid.
ROBERT MARSH,
Of Robert Marsh & Co., H. W. Hellman Bldg.

Dr. Schiffman placed bridgework in my mouth which has proven, after five years' use, to be a perfect piece of work and durable. It is now quite as serviceable as original teeth. A very difficult tooth was pulled before this bridgework was put in, and "it didn't hurt a bit."
C. B. SPRECHER,
Printer and Publisher, 115 Winston st.

Dr. Schiffman extracted twenty teeth for me, and did it absolutely without pain. I have had a great deal of experience with other dentists, and can truthfully say that Dr. Schiffman's method is best of all. I highly recommend him to everyone.
T. B. ROSECRANS,
Soldiers' Home.

For all the past fourteen years Dr. Schiffman has been doing my dental work. In all they extracted and replaced by means of crown and bridgework some twenty odd teeth. The work is very satisfactory and I highly recommend him.
H. A. WITTICK,
St Mary st., Pasadena, Cal.

Have had molar tooth extracted by Dr. Schiffman. It was a complicated task, but work was done very successfully and I heartily recommend Dr. Schiffman to any needing dental work.
REV. W. H. BLAIR,
District Supt. Children's Home Society of California, 234 Daisy ave., Long Beach, Cal.

Have had several teeth extracted by Dr. Schiffman without any pain.
M. E. MASON,
With Fairbanks-Morse & Co., 136 E. Los Angeles st.

Dr. Schiffman did some crown work for me, four years ago, which proved satisfactory. I came in today and had my teeth examined and found that everything was just like new.
MRS. A. SCHILLING,
434 W. 32nd st.

I have had two plates made by Dr. Schiffman and after a three months' trial can truthfully say that they are entirely satisfactory.
T. H. BREWSTER,
President Santa Monica Oil, Gas and Mining Co., 326 West 41st st.

I have had teeth extracted, fillings and bridgework done by Dr. Schiffman. I am delighted with the work and advise nervous women to go to Dr. Schiffman.
MATHILDE M. PHELPS,
1250 S. Figueroa st.

Dr. Schiffman, I consider expert. By experience I find his work painless and perfectly satisfactory.
H. C. BOYER, M.D.,
203 S. Spring, Los Angeles.

Dr. Schiffman has just filled a tooth for me and he also put in crown and a bridge about five months ago, all of which has given me complete satisfaction. My work was all done painlessly.
S. E. MILLS,
No. 439 Ave. 18.

Dr. Schiffman extracted two worthless teeth for me and replaced them by bridgework, which was done to my entire satisfaction and without any pain whatever.
MRS. JUSTICE J. ROSEN,
232 E. 4th st.

I have been treated by Dr. Schiffman for years. I have tried all the different methods, and I can say unhesitatingly no dentist or physician has ever operated with such success or skill. In extracting my teeth he did it without any pain to me. It is a great pleasure to me to recommend him and his methods of treatment.
MILO M. POTTER,
Prop. Van Nuys Hotel and Hotel Potter, Santa Barbara.

I have had bridgework done by Dr. Schiffman and I am pleased with it.
MRS.

Dr. Schiffman extracted my teeth absolutely without pain and without the inconvenience usually experienced. I recommend Dr. Schiffman to have dental work.
PROF.
St. Vincent's College.

Dr. Schiffman performed a very delicate operation in the extraction of my teeth, and I am very well pleased with the manner in which the work was executed. I recommend Dr. Schiffman as a reliable dentist.
MRS.

I have had two fillings put in by Dr. Schiffman and they are entirely satisfactory.
GRACE

Being a stranger in the city, and not knowing any dentist, I went to Dr. Schiffman's office at random. I found him one of the best. His method of doing work is very satisfactory, and I can highly recommend him.
KATHRYN

Dr. Schiffman made me a set of upper and lower plates and they are entirely satisfactory in every respect after a period of eight months.
J. N. ROACH, M.D.,
Physician and Surgeon, 1st Nat. Bank Bldg.

Schiffman Method Dental C

All work kept in repair free. See specimens of our work at our entrance. Also open Sunday 4 Noons.

107 North Spring S

SCRAMBLING.

RENO IS EASY FOR STANFORD.

CLASSY TEAM WORK PROVES TOO MUCH FOR NEVADA.

Cardinals Excel in Passing the Ball, While the Losers Are Very Deficient in This Branch of the Game—Eleven Points Made in the First Half.

[BY DIRECT WIRE TO THE TIMES.]

RENO, Oct. 24.—[Exclusive Dispatch.] The Stanford fifteen defeated the University of Nevada football team on the Mackay Athletic Field this afternoon in a hard-fought game, by a score of 14 to 0. The clever passing and good team work in following the runner won the game for the Cardinals, while Nevada used no passing to speak of, and many of their kicks failed to make substantial gains.

The visitors played their best game in the first half, scoring 11 of their 14 points before the first whistle. In the second half they lacked the ginger they displayed in the first part, due partly to the altitude and the change from turf to a sandy field.

Nevada did some whirlwind playing the first few minutes, and almost took the Cardinals off their feet, but they soon regained the lost ground, and after a few minutes Terrill secured the ball, and made a good run to the Nevada goal line. A few minutes later Terrill scored the second try. Drew made the third try. Crawford converted, making the score 11 to 0.

The game was more even in the second half, the only score being made by Holman, after a spectacular field run. Stanford had considerably the better of it in weight. Coach Presley of the Cardinal team said Nevada is the most aggressive team he had met this season.

SOLDIERS DO WELL.

BEAT SANTA MONICA HIGH.

The California Military Academy team defeated the Santa Monica High School team at football yesterday afternoon by the score of 16 to 4, on the High School grounds.

Borde played a fast game for the academy boys, scoring the first touchdown on a 35-yard run. Lindsay also played a good game, making a 25-yard run for a touchdown in the first half. Thurston scored the only touchdown for the High School, making a 30-yard run, after a fumble.

The line-up was as follows:

Military.		Santa Monica.
Durium	C.	Fullman
Anton	L.G.R.	Jackson
Jones	L.T.R.	Weed
Lockhart	L.E.R.	Eage
Feangler	R.G.L.	Riley
Marsh	R.T.L.	Wurtz
Warner	R.E.L.	Young
Temperly	Q.	Harrison
Lindsay	L.H.R.	Berkley
Eastman	F.	Thurston
Borde	R.H.L.	Morn

Length of halves, 15 and 20 minutes; referee, Lowell; umpire, Townsent.

BERKELEY TOO STRONG.

TRIM BARBARIANS.

[ASSOCIATED PRESS NIGHT REPORT.]

BERKELEY, Oct. 24.—In the most stubbornly contested game played on the local field this year, the locals defeated the Barbarians of San Francisco, 17 to 6.

SOLDIERS VICTORS.

RUN AWAY FROM WE BOYS.

The Los Angeles Military Academy defeated the We Boys of Santa Monica at football yesterday afternoon, on the Academy campus by a score of 17 to 0.

Bird played a good game for the Academy boys, making a 40-yard run on a forward pass. Wilhelm was the best player for the Santa Monica boys, and made several long runs. The teams were evenly matched in weight, averaging about 130 pounds per man.

The line-up was as follows:

Academy.		Santa Monica.
Bird	R.E.L.	Meinell
Murway	R.T.L.	Still
Stoner	R.G.L.	Smith
McDonald	C.	Grubb
Cunningham	L.G.R.	Toker
Lewis	L.T.R.	Cata
McGahey	L.E.R.	Wilhelm
Peters	L.H.R.	Wilcox
Clayton	R.H.L.	Richmond
Sang	Q.	Bixby
K. Bailey	F.	Rhoon

Length of halves, twenty-five to twenty minutes; referee and umpire, Lockwood and Turp.

Cadets in Front.

WEST POINT (N. Y.) Oct. 24.—The West Point cadets defeated Colgate University here today, 6 to 0. In the first half Underwood received a punt on Colgate's 25-yard line. Early in the half Colgate failed at a goal from placement and the cadets failed three times during the game at drop kicks.

Eastern Scores.

Georgia Technical, 11; Alabama, 6.

Arkansas, 51; Henderson, 0.

Washington and Lee, 49; Easton, 0.

Tennessee, 11; Georgia, 0.

Colorado College, 16; Texas, 0.

Large Score Made.

NEW HAVEN (Ct.) Oct. 24.—Yale easily disposed of Washington and Jefferson in their football game on Yale field today, 38 to 0. The noticeable feature of the game was the use of the forward pass by Yale and a field goal by Wheaton. Yale's halfback, from the 38-yard line.

Indoor Track Meet.

Some very good work was done yesterday at a little indoor track meet held in the Y.M.C.A. gym in this city. In the twenty-yard dash Donahue was first; Elkeles, second; Golding, third; time 2 4-5s. In the running high jump, E. Robinson and E. H. Barrett tied at 5ft. 6in., and Golding made 5ft. 1in. In the twelve-pound shot put Golding's distance was 33ft. 6¼in; Donahue's, 35ft. 7¾in.; C. Smith's, 35ft. 1¾in. Golding was the winner in the broad jump, with 9ft. 4½in., Smith was second with 8ft. 10½in. and Elkeles was third with 8ft. 10½in.

STANDING OF CLUBS.

PACIFIC COAST LEAGUE.

	Played.	Won.	Lost.	P.C.
Los Angeles	130	100	74	.589
Portland	177	90	87	.507
San Francisco	184	94	100	.485
Oakland	189	81	108	.429

IN WOMAN'S ... ANY LUMP ...

A Noted Los Angeles ... Wonderful ...

America's greatest ... Dr. S. R. Chandler, has been curing cancer without knife or pain, thousands of cases in this country, charges nothing and offers $1000 if he ... cancer he treats ... deep glandy ... Ray or other method ... his remarkable book ... any lump in women's ... tumor, lump or sore ... or body six months ... are making hundreds ... wonderful cures that ... known. He has ... tation among the ... the United States ... own inability to ... with this dreadful ... patients to Dr. Chandler ... home after two ... sound and well. The ... 130-page book ... cers cured, free to ... their case. Address ... Los Angeles, Cal. ... save a life by ... one with cancer.

THE LANGLEY ... 321 Nadeau Bldg.

OWN MOTHER.

... Confesses to a ... Tea Clover ... Pres.

... young burglar, ... and confessed ... several "jobs" ... homes. When ap... attempting to sell ... been stolen from ... 208 South Clar... and $14.75 ... which had ... Smith. ... loan identi... he confessed ... his mother ... refused a win...

High Grade Ribbons At Nearly Half Price

...heavy taffeta ribbons in widths from 4 to 7 inches; plain and fancy; ...high grade liberty satin, satin taffeta and mousseline ...chiffon; 5 and 6 inch widths; all the latest fall ...Values up to 60c. Special Monday a yard 35c

Up to 15c Ribbons a Yard 9c

...satin and taffeta, in widths from 2 to 3½ inches. ...up to 15c. Special Monday a yard..... 9c

SOUTH PHOBES 123

Jacoby Bros.

881-883-885 South Broadway

THE DAYLIGHT STORE

Jewelry Novelties 19c

Regular 50c, 75c and up to $1.00 Values

Our jewelry section promises you one of the best attractions in this splendid lot of most desirable novelties. Beautiful hat pins, brooches, veil pins, beauty pins, buckles and sash pins. All gold filled and not one worth under 50c and from that up to $1.00. Special Monday..... 19c

MORE IMPORTANT SALES

From The Greatest Garment Section West of Chicago

...three mighty sections of our great garment department unite in one great effort, giving you splendid saving opportunities in purchasing your new fall needs. We maintain two garment buyers in the ...market continually—buy for spot cash, and are the largest express shippers of garments in the West. You can be assured of seeing *"something new every day"* and prices *"always a little less."*

50 Women's and Misses' Tailored Suits--Values to $55.00 $25

...is by far the best suit values we've offered this season. ...endid purchases from four leading manufacturers, making ...exceedingly large showing of effective styles. The richly ...trimmed Directoire and Empire models; plain tailored suits in ...semi-fitted coats; new gored ...ular and princess skirts. All ...best fall shades, the subdued ...thyst, cedar, purple, taupe, ...shades of green, gray and ...k. Materials of fancy striped ...dcloths, imported tweeds, ...viots, serges and novelties. A ...ing of almost one-half on every ... Values up to $55.00. Special ...nday

$25.00



1600 New Voile, Silk and Panama Skirts--Values to $17.50 . . . $7.95

Our skirt section ordinarily overflows with splendid good values, but this "special lot" is the result of a high grade skirt manufacturer's temptation to accept a low cash price for his merchandise. His entire sample line enters this sale at a price far below the actual cost of materials—in fact we have only mentioned values to $17.50, but there are plenty of them worth $22.50 and $25.00.

Hard twisted voiles in skirt styles sold regularly from $16.50 up to $25.00. Heavy taffeta skirts in only the most stylish effects; pretty panamas in all the latest street shades. Monday all at..... $7.95

$10 Lace and Net Waists $2.95

Beautiful styles in the very latest all over laces in cream and white. Yokes and strap trimmings of Oriental laces used in new and pretty effects. Long and short sleeves; also the mousquetaire sleeves, "the style hit of the season." Nets are trimmed with splendid quality of cluny laces. Values up to $10.00. Special Monday..... $2.95

Comforts and Blankets at Greatly Reduced Prices



Comforts

$1.00 Comforts, dark colors, medium size, good weight 59c
$1.50 Comforts, quilted tops, full size, special value $1.05
$1.75 Comforts, light colors, just a few left..$1.19
$2.50 Comforts large size, light and dark colors $1.95
$3.50 Comforts, heavy sateen covered, light colors $2.75
$5.00 Comforts, wool fillings, silkoline covering $3.65

Blankets

75c Blankets, white and tan colored borders.. 47c
$1.00 Blankets, gray with blue borders, 10-4 size 79c
$1.35 Blankets, fancy colors, for bath robes.. 89c
...colored borders, white and gray..... 98c
...white, tan and gray, 11-4 size.....$1.19
...extra heavy 11-4 size, white and gray.....$1.49
...white all wool with pink and blue borders.....$3.95

29c 12,000 Pairs Women's Imported 29c

50c and 75c Hosiery

We believe this to be the biggest single purchase of women's hosiery ever brought to Los Angeles. An importer's entire floor stock, consisting of lisles, plaited silk, hand embroidered and lace ankle. We bought them at a price enabling us to offer them to you Monday at less than the actual cost of importer's price. All the latest novelties and colorings go to match your suits and costumes. Remember they're actual 50c and 75c values. Go on sale Monday, a pair 29c

Plenty of blacks, tans and outsizes.

Regular 50c and 75c Imported HOSE 29c



Regular 50c and 75c Imported HOSE 29c

New Neckwear Popularly Priced

Always something new at our popular neckwear counters to complete your costumes. We're always the first to show you the new styles, and then, everyone knows that our prices are always a little less than elsewhere. See the



New Gilt Bayaderes, Irish Crochet Bows, Hand-made Jabots, French Stocks, Pierrot Ruffs and Neckruffs.

Our Neckwear Department is very handy, just inside the door.

New Stylish Neckwear 50c

A beautiful and splendid assortment of hand embroidered imported ascot stocks, lace stocks, lace bows, bayadere cords, double ruch, Queen Elizabeth collars and other dainty styles. Values up to $1. Special Monday..... 50c

Irish Crochet Lace Bows 35c and 65c

Irish crochet neckwear is very stylish at present, especially the bows, which are very much in demand. We have a large and pretty assortment of them. Special Monday in two lots.

Up to 75c Bows 35c. $1.00 Bows 65c.

Closing Out Our Dress Goods Department

Voiles and Marquisettes a Yard 98c

...rings of crisp finished voile and silk marquisettes, in the ...taupe, plum, raspberry, royal, universalle, champagne, lim... ...etc. An excellent draping material for ...; 40 inches wide. Regular $1.75 ..... 98c

$2.00 Wool Dress Plaids 75c

...imported woolen dress plaids in rich soft shades of brown, blue, ...45 to 48 inch widths. Regular $1.75 and ... Special Monday a yard 75c

Skirt to Order Special $5.00

All $1.00 Materials Included

...tailored or two-piece circular skirt, made to your ...any $1.00 dress goods, from our great closing out sale. ...fully guaranteed. $5.00

Augustine Dress Corsets One-Fourth Off

We have a number of models of our Augustine Dress Corsets, which we find it unnecessary to continue. 16 models in all—every one a popular style and most of them only just recently received.

All go on sale Monday at ..... 1-4 Off

Prices Range From $2.50 to $18

...e of Combination ...rmuslins Just Received

...ns in corset covers and ...t covers and skirts; made ...and nainsook; trimmed with ...Prices ...down to..... 95c

...combination suits made of nain... ...medallion ...Prices ... down to..... $1.95

...made of lawn or lingerie; ...showing the new fish ...with pastel shades. The ...from $1.95

20c Velvetta Flannels

Firm woven, velvet finish; dark, medium and light colors; beautiful patterns of Persian, birds and floral designs, polkadots, stripes and borders. Very suitable for kimonos or house wrappers. Regular 20c values. Special Monday, a yard..... 15c

UP TO 18c CANTON FLANNEL—Bleached and unbleached Canton flannel; heavy weight and strong yarn; long nap. An extra good value. Values up to 12c. Special Monday, a yard 11c

60c WHITE GOODS—Plain white linen; sheer, medium or heavy weight; very even thread. Woven by a new process, making the wearing qualities very good; grass bleached. Regular 60c values. Special Monday, a yard 39c

15c OUTING FLANNEL—Cream outing flannel; heavy good cloth for wear and warmth. Cream only. Regular 15c value. Special Monday, a yard 9c

Up to $4.75 Sample Lace Curtains, Each 69c

Sample lace curtains; some are slightly soiled. All the newest patterns in light and heavy net; white, cream, ecru, red and green. Values up to $4.75. Special Monday, each 69c

Up to $1.75 Striped Madras Curtains, a Pair 89c

Striped madras curtains in pink, blue, green, yellow and red; fringed ends; plain and corded effects. Values to $1.75. Special Monday, a pair 89c

An Extra Silk Special

69c Plain and Two Tone Taffeta, a Yard 58c

High grade taffeta suitable for dresses, separate waists and linings; shown in all colors and a good assortment of two tones. All pure silk and warranted to wear. Regular 85c values. Special Monday a yard..... 58c

Very Special Monday

$2.00 Stylish Persian Belts 95c

Made of the highest grade imported belting which ordinarily sells for $2.00 a yard. A large variety of dainty new patterns to choose from. Trimmed with expensive novelty buckles. Values up to $2. Special Monday 95c

$1.25 Stylish Directoire Girdles 75c

1½ yards long, with beautiful silk tassels. Just the article for your new suit. Come in navy, blue, white and the latest fall shades. Special Monday 75c

35c and 50c Tuxedo and Russian Net Veilings a Yard, 25c

Just received a large shipment of fine veilings in tuxedo and Russian net; single and double mesh; dotted, chenille and plain; in brown, black, navy, taupe and all the ... fall shades. Regular 35c and 50c value. Special Monday a yard 25c

IN WOMAN'S BREAST ANY LUMP IS ...

A Noted Los Angeles ... Wonderful Record

America's greatest cancer specialist, Dr. S. R. Chamley, ... has been curing cancers ... without knife or pain. ... thousands of cases from ... country, charges nothing ... and offers $1000 if he fails ... cancer he treats, before ... deep glands. Strictly ... Ray or other swindle. ... his remarkable book on ... any lump in woman's ... tumor, lump or sore on ... or body six months is ... are making hundreds of ... wonderful cures the world ... known. He has established ... tation among the best people ... the United States who visit ... own inability to succeed ... with this dreadful disease. ... patients to Dr. Chamley's ... home after two weeks ... sound and well. They send ... 130-page book, ever printed, ... cers cured, free to those ... their case. Address 747 S. ... Los Angeles, Cal. The ... save a life by sending this ... one with cancer.



THE LANGUAGE-PHONE ... 831 Metropolis Bldg.

I have had bridgework done by Dr. Schiffman and I am pleased with it. MRS. ...

Dr. Schiffman extracted one of my teeth absolutely without pain. He also ... ted three teeth from which I had ... inconvenience whatever. I ... command Dr. Schiffman for all ... dental work. PROF. J. J. ... St.

Dr. Schiffman performed a ... ful operation in the placing of ... teeth in my mouth, most natural ... very well pleased and satisfied. ... was executed without pain. ... must done as he advertises. JENNIE ...

I have had two different ... in by Dr. Schiffman and ... they are entirely satisfactory. GRACE ... Spaulding Block.

Being a stranger in this city, ... knowing any dentist, I ran across ... one of the best. Dr. Schiffman's ... work is very satisfactory and ... highly recommended. KATHRYN ...

Dr. Schiffman made me a ... and lower plate and they are ... satisfactory in every respect, ... of eight months. J. W. ROACH, ...

...ing Out Our Dress Goods Department

...Voiles and Marquisettes a Yard 98c

...rings of crisp finished voile and silk marquisettes, in the ...taupe, plum, raspberry, royal, universalle, champagne, lim... ...etc. An excellent draping material for ...; 40 inches wide. Regular $1.75 ..... 98c

$2.00 Wool Dress Plaids 75c

...imported woolen dress plaids in rich soft shades of brown, blue, ...45 to 48 inch widths. Regular $1.75 and ... Special Monday a yard 75c

Skirt to Order Special $5.00

All $1.00 Materials Included

...tailored or two-piece circular skirt, made to your ...any $1.00 dress goods, from our great closing out sale. ...fully guaranteed. $5.00

...e of Combination ...rmuslins Just Received

...ns in corset covers and ...t covers and skirts; made ...and nainsook; trimmed with ...Prices ...down to..... 95c

...combination suits made of nain... ...medallion ...Prices ... down to..... $1.95

...made of lawn or lingerie; ...showing the new fish ...with pastel shades. The ...from $1.95

20c Velvetta Flannels

Firm woven, velvet finish; dark, medium and light colors; beautiful patterns of Persian, birds and floral designs, polkadots, stripes and borders. Very suitable for kimonos or house wrappers. Regular 20c values. Special Monday, a yard..... 15c

UP TO 18c CANTON FLANNEL—Bleached and unbleached Canton flannel; heavy weight and strong yarn; long nap. An extra good value. Values up to 12c. Special Monday, a yard 11c

60c WHITE GOODS—Plain white linen; sheer, medium or heavy weight; very even thread. Woven by a new process, making the wearing qualities very good; grass bleached. Regular 60c values. Special Monday, a yard 39c

15c OUTING FLANNEL—Cream outing flannel; heavy good cloth for wear and warmth. Cream only. Regular 15c value. Special Monday, a yard 9c

Up to $4.75 Sample Lace Curtains, Each 69c

Sample lace curtains; some are slightly soiled. All the newest patterns in light and heavy net; white, cream, ecru, red and green. Values up to $4.75. Special Monday, each 69c

Up to $1.75 Striped Madras Curtains, a Pair 89c

Striped madras curtains in pink, blue, green, yellow and red; fringed ends; plain and corded effects. Values to $1.75. Special Monday, a pair 89c

An Extra Silk Special

69c Plain and Two Tone Taffeta, a Yard 58c

High grade taffeta suitable for dresses, separate waists and linings; shown in all colors and a good assortment of two tones. All pure silk and warranted to wear. Regular 85c values. Special Monday a yard..... 58c

Very Special Monday

$2.00 Stylish Persian Belts 95c

Made of the highest grade imported belting which ordinarily sells for $2.00 a yard. A large variety of dainty new patterns to choose from. Trimmed with expensive novelty buckles. Values up to $2. Special Monday 95c

$1.25 Stylish Directoire Girdles 75c

1½ yards long, with beautiful silk tassels. Just the article for your new suit. Come in navy, blue, white and the latest fall shades. Special Monday 75c

35c and 50c Tuxedo and Russian Net Veilings a Yard, 25c

Just received a large shipment of fine veilings in tuxedo and Russian net; single and double mesh; dotted, chenille and plain; in brown, black, navy, taupe and all the ... fall shades. Regular 35c and 50c value. Special Monday a yard 25c

CHARGED WITH FORGERY.

Joseph Muntyan, a miner, was arrested last night on the charge of forgery. In a complaint, sworn to by George Blagoic, he is accused of forging his name to a check for $307 which he cashed at the Farmers' and Merchants' National Bank on January 2, this year. After securing the money, it is stated that Muntyan went to Alaska, where he has mining interests. Muntyan returned to this city yesterday and was seen by Blagoic. The latter followed him for several blocks until he found a patrolman, who made the arrest. Muntyan admitted his identity but denied that he had forged Blagoic's name.

MISSION FESTIVAL DOINGS.

As a festival day yesterday was the greatest in point of crowds and from a financial point as well which has yet happened at San Gabriel Mission. In the afternoon there was an interesting special programme under the auspices of Ramona Parlor, and in the evening there were two special programmes, one under the direction of Miss Lotita Corella, and the other under that of Charles Edson. The entire Indian village from the Indian Crafts Exhibition was present during the day. In the evening Miss Astiroz, a protegé of Charles F. Lummis, charmed her audience with the violin. Today will be the last one of the festival, and there will be a special celebration over the swinging of the new mission bell presented by the Camino Real Association.

MULES ELECTROCUTED.

Two mules were electrocuted about 7 o'clock last night at Thirty-first street and Central avenue, when they came in contact with a telephone wire which had broken, falling across an electric light wire. The team was driven by Harry Merryweather, employed by the Mallman Grocery Company at Central avenue and Adams street. Merryweather received a slight shock.

LAMP EXPLODES, TWO HURT.

Mrs. M. E. Hough of No. 413 East Twenty-ninth street was slightly burned by the explosion of a kerosene lamp about 8 o'clock last night. Fire which followed damaged the contents of the house to the extent of $25. Oscar J. Rice of No. 2813 Maple avenue assisted Mrs. Hough in putting out the flames, and was slightly burned.

OUT JEFFERSON STREET.

The Victor G. Kleinberger Company reports the following sales for the past week: Frances Picton, lot 40x140 feet to alley, on the west side of Eighth avenue, 175 feet south of Jefferson, for $600 cash; Albert L. Schoenborn, lot 40x144 feet to fifteen-foot alley, about 530 feet south of Jefferson, on the east side of Ninth avenue, for $500; Fred H. Cook, lot 40x144 feet to alley, on the east side of Ninth avenue, 170 feet north of Jefferson, for $500; Brunnett Skelton, one lot 40x140 feet to alley, on the west side of Seventh avenue, 425 feet south of Jefferson, for $450 cash.

VERMONT AVENUE SQUARE.

C. A. Wesbecher reports the following recent sales in Vermont-avenue Square: The five-room bungalow at No. 1129 West Forty-ninth street, for R. C. O'Haver to J. A. Getter, $...0. Lot on ... and Budlong avenues, 50x130 feet, to F. J. Leland, for $1000. Lot on Forty-ninth street, between Vermont and Kansas avenues, 45x130 feet, to Martha Jo Hamblin, for $350. Mrs. Hamblin is improving same with an eight-room house. Lot 50x144 feet on Forty-seventh street, between Raymond and Normandie avenues, to William J. Gletten, for $350. Lot on Fifty-first street, between Kansas and Budlong avenues, 43x130 feet, to W. C. Strasser, for $300. Lot 44x130 feet on Fiftieth street, close to Normandie avenue, to M. E. Duncan, for $700. Lot on Fifty-first street, between Vermont avenue and Budlong avenue, 44x130 feet, to E. Canfield, for $900.

TIMES COOK BOOK—
On sale at Branch Office, 121 S. ...

A Lively Account of the Day's Interesting Happenings in Los Angeles County.

PASADENA.

TENNIS MATCHES ARE SPIRITED.

BRILLIANT SCENE AT VALLEY HUNT CLUB COURTS.

Miss May Sutton and Simpson Sinsabaugh Victorious Over Mrs. Robert Farquhar and Lewis Freman. Presbyterian Synod Will Close To-day—Crown City Notes.

Office of The Times, No. 26 S. Raymond Ave.

PASADENA, Oct. 25.—The tennis courts at the Valley Hunt Club presented a brilliant scene yesterday afternoon. Women in dainty summer attire, with gay parasols, and men in tennis flannels gathered on the terrace and occupied chairs about the courts to witness the postponed match of mixed doubles between the Coast champions, Miss May Sutton, Simpson Sinsabaugh, Mrs. Robert Farquhar and Lewis Freeman. The match was for the best three out of five sets. Playing was spirited from the first, and Mrs. Farquhar especially distinguished herself. Miss Sutton's masterly service and smashing volleys elicited constant applause. Miss Sutton and Mr. Sinsabaugh won the first set with a score of 6-4, and the second, 7-5; the third set went to Mrs. Farquhar and Mr. Freeman, score 6-4, but the fourth set, which concluded the match, was won by Miss Sutton and Mr. Sinsabaugh, score 7-5. Mrs. Farquhar and Miss Sutton were each presented with a beautiful sheaf of giant chrysanthemums tied with white ribbon. Tea was served in the clubhouse after the games, which were witnessed by 200 club members and their friends. Mrs. Henry T. Fuller presided at the tea table in the reception hall, and Mrs. James S. Macdonnell poured coffee in the dining-room. The table were charmingly ornamented with pink chrysanthemums and asparagus plumosus.

AID COLLEGE SETTLEMENT.

At the quarterly meeting of the Southern California Wellesley College Alumni Association $25 was voted to the aid of the College Settlement work in Los Angeles. The meeting was held at the home of Mrs. M. F. Thayer, No. 651 South Pasadena avenue, this city. Mrs. Thayer was elected president; Miss Alice Heber, secretary.

SYNOD CLOSES TODAY.

The final meeting of the Presbyterian Synod will be held at the Presbyterian Church today. Dr. Theodore Burnham will preach the closing sermon this morning. At 3 o'clock this afternoon a rally will be held in the interest of the Sunday-school and Young People's Society work. The evening service will be given over to furthering the work of the brotherhood among the churches.

WILL REPORT ON SITE.

Special Agent Windom of the Treasury Department, who has been in this city for the past week investigating the various sites offered for the public buildings, left last night. It is probable the sites to be considered in his reports are those at Colorado street and Worcester avenue, Colorado street and Delacey street, North Raymond and Pacific Place, Union and Broadway and Green street and Marengo avenue. Each site is offered at $50,000, though several are much more valuable.

PARK IMPROVEMENT.

Work on the improvement of Tournament Park will begin tomorrow. C. M. Hansen has the contract and it is expected he will at once remove the fence at the south and east ends of the park. Immediately after the new one is erected work will be commenced on a grand stand to seat at least 5000 people.

FLOWER SHOW WELL ATTENDED.

Between six and seven thousand people have visited the flower show during the last three days. The judges yesterday awarded special prizes to the following exhibitors: Thadeus Lowe, Mrs. M. D. Walsh, Mrs. Horace M. Dobbins, Rev. W. F. Cornett, J. Broonall, Louis Fried, Clayton H. Garvey, A. Kingsley Macomber, Mrs. Charles Otis and F. G. Gunther. Certificates were awarded the following: Mrs. W. S. Lourie, Ballou's nursery, Robert Pegg, Park nursery, A. K. Macomber, Edward R. Russ, Howard & Smith, D. W. Coolidge, F. S. Allen and Ross seed store.

Hotel Vista del Arroyo and bungalows, Pasadena.

Pictures framed at Wadsworth's.

Phelps for wall paper and paints.

SOLDIERS' HOME.

SOLDIERS' HOME, Oct. 24.—Failing vision, and other diseases of the eye among veterans at the home, are increasing to an extent, that on the recommendation of Surgeon McNary, the Home authorities have conceded the employment of a visiting specialist for that class of patients.

James Dean, former sergeant of the main dining hall, is promoted to lieutenant-in-charge, vice Fagam, who resigned on account of illness. H. C. Deakins, late Co. B, Ninety-ninth Illinois Infantry is appointed sergeant, vice Dean promoted.

Lieut. Aaron Parker, late Co. E., Thirty-sixth United States Colored Infantry, a native of New Hampshire, admitted in 1901 from Decoto, Cal, died October 23; aged 76.

SANTA MONICA.

SANTA MONICA, Oct. 24.—Although search has been continued in the hills throughout the day, no trace has been discovered there of Lewis B. Clarke, the Mexican War veteran and Forty-niner, who has been missing from his Sixth-street home since Thursday afternoon. The man is described as being 88 years of age, six feet tall, quite thin and wearing a long white beard. When last seen he wore a black coat and vest, gray trousers and black felt hat. The finding of a weary dust-stained traveler answering the general description of Lewis was reported from Alhambra this evening.

[ADVERTISEMENT.]

JUD RUSH AT ALHAMBRA, MONDAY NIGHT.

Do not fail to go and hear Jud Rush, Democratic and Anti-McLachlan candidate for Congress, at Alhambra, Monday evening, the 26th inst.

Rush is making the greatest campaign ever known in Los Angeles county, except that made by the lamented Ben E. Ward. He is a live wire, and wants all the people to come and hear what he has to say. Everybody that knows Rush knows that he means what he says, and that if elected he will not only represent all the people in Washington, but be there all the time to attend to their business and strive to the utmost to make a record that will meet with the approval of every one, irrespective of party.

His position on our great harbor and citrus-fruit interests is directly in line with every progressive thought. And, besides stating his position and giving some ideas on these questions, he will tell you about the vacant chair of this district in Congress.—[Advertising.

RESISTS.

FIGHTS HIGHWAYMAN, IS FATALLY WOUNDED.

LONG BEACH, Oct. 24.—E. L. Bowman, 60 years old, was shot and fatally wounded here tonight by a highwayman. Bowman was returning to his home, No. 802 Loma Vista Drive, at about 10 o'clock when, at Fourth and Cedar streets, a man stepped out from behind a tree and commanded him to throw up his hands. Bowman, although an old man, is not lacking in courage, and promptly struck at the robber. He was shot in the side, just above the hip.

Persons in the neighborhood, aroused by the shot, saw the robber disappear into an alley one block north.

Calls were sent to the police headquarters and in five minutes the entire force was searching for the robber. It is thought he boarded a Los Angeles car, and the police of that city have been notified.

The only description Bowman can give of the man is, that he was about five feet tall, and wore a dark suit of clothes.

EL MONTE FEELS GOOD.

Still Elated Over First Visit Ever Paid by a Governor of State. Politics Warm.

EL MONTE, Oct. 24.—This has been a great political week here. First came the visit of Gov. Gillette, Tuesday, the first ever paid here by the Chief Executive of the State. Citizens, regardless of politics, turned out to welcome the Governor.

Much interest was shown in the lecture given Thursday night by Rev. O. T. Nichols, former field secretary of the Prohibition party and for the past year pastor of the First Methodist Church. The fact that he resigned his charge for the sake of giving the lecture added to the interest. His topic was, "Why I Became a Socialist." There was a good attendance, many being attracted by curioulty.

The Republicans again held attention last night with a rally in Cave's Hall. Candidates Thompson of Alhambra and Cogswell of this place both spoke. Messrs. Ballard, Hanna and Ling also delivered addresses. Good music was furnished by the local band.

By a score of 22 to 16 El Monte defeated Monrovia in the first High School League game of basketball this afternoon.

Misses Ruth and Lelia Butler of Los Angeles are over-Sunday guests of Miss Mabel Farrington.

Chaperoned by Mr. and Mrs. Jack Ashton, a hay-wagon load of young people attended the fiesta at San Gabriel Mission tonight.

Fine hunting at Coronado.

CONSOLIDATION IN VIEW.

NORTHERN PART WOULD SECEDE.

PORTION OF SAN PEDRO FAVORS SEPARATION.

Desires to Break Away so That It Can Join Los Angeles or Form Separate Municipality — Territory Is Dissatisfied With Present Civic Government.

SAN PEDRO, Oct. 24.—Another tack has been taken, looking to the ultimate consolidation of San Pedro with Los Angeles. Petitions to be presented to the Trustees are being circulated in the northern part of the city, asking that all that portion of the city north of Fifth street be excluded from the present corporate limits, the object being that if that portion is separated it will be at liberty to either form a new municipality or annex to Los Angeles through the medium of the "shoestring" strip. According to a recent census the territory affected has a population of about 1600, and has a large frontage on the west basin of the inner harbor, now unimproved, but included in the government projects of dredging and enlargement.

Under the law, if a majority of the electors petition the Trustees it becomes mandatory for them to call the election, and about 400 names are necessary to make the election a certainty. Proponents of the segregation state that the petitions are being rapidly signed, especially in the Barton Hill district, where considerable dissatisfaction is manifested with the present city administration and the conduct of municipal affairs. It is certain that the new idea will be severely opposed by the remainder of the city south of Fifth street, where the voting strength is heaviest, and local opinions are many and divergent as to whether or not the proposition to divide the city would carry at the polls.

In the event that enough signatures can be secured, the petitions will be presented to the Trustees at the earliest possible date, and the election speedily called.

The Elks' Building Association this afternoon let the contract for removing the dirt from its property at the corner of Seventh and Palos Verdes streets to Don Knight, for $3516. The property has a frontage of 135 feet on Palos Verdes street, and 100 feet on Seventh street. When the lot is graded an Elks' Home, to cost $30,000, will be erected.

Go to Coronado now.

COVINA.

COVINA, Oct. 24.—Over 150 members of the Covina Valley Farmers' Club gathered at the home of Mrs. George J. Reynolds at "Orange Crest" Ranch yesterday to hear an address by J. B. Neff of Anaheim. Mr. Neff spoke at length on the necessity for better education in agricultural pursuits throughout the country in general. A pleasing musical programme was rendered under the direction of Mrs. B. F. Thorpe. Miss Anna Reynolds presided at pianoforte and Mrs. C. E. Bemis sang two selections.

The Woman's Club will entertain the gentlemen on Monday evening with an elaborate programme and collation.

Have J. L. McCormick decorate those walls.

Have J. L. McCormick decorate those walls.

For the best in painting 'phone J. L. McCormick.

For the best in painting 'phone J. L. McCormick.

For everything in stencils see J. L. McCormick.

For everything in stencils see J. L. McCormick.

HUNTINGTON PARK.

HUNTINGTON PARK, Oct. 24.—While filling a gasoline stove this evening Miss Harriet Michell, 15 years old, was severely burned. Miss Michell attempted to refill the stove while it was alight, and it exploded, her dress catching on fire. H. C. Allen, who was near the house, carried the burning stove into the yard. The girl is out of danger.

Coronado Agency, 124 S. Spring st.

EXPLOSIVE JOY.

WITH GUNS AND PYROTECHNICS.

OPENING OF HARBOR ENTRANCE TO BE CELEBRATED.

Long Beach Preparing Elaborate Programme for February First. Warships Expected — Charges Against Teacher Dismissed—Alamitos Bay Car Hit by Bullet.

LONG BEACH, Oct. 24.—The Los Angeles Dock and Terminal Company and the Long Beach Chamber of Commerce expect to make the opening of the ocean entrance to the inner harbor a gala occasion in this city. They have received assurances that the Salt Lake drawbridge will be completed before the Christmas holidays and that the entrance will be ready for the passage of ships the latter part of January. The present intention is to have the formal opening on February 1. Arrangements have been made for the arrival of a schooner from the north, laden with lumber for the local yards, which will enter the harbor from the ocean to the accompaniment of whistles and bells and a salvo of artillery.

Senator Flint and congressmen have promised to use their influence to secure the presence of a couple of warships, and if the government engineers approve, one of the ships will enter the harbor and return by means of the facilities afforded by the turning basin, which is 1800 feet in diameter. As the entrance has a depth of twenty-three feet at low tide, it is thought no objection will be made.

The festivities of the day will include a naval parade of all the available craft in this vicinity, and also a big barbecue. There will be music and speaking by men who are interested in harbor development and plenty of pyrotechnics.

POLITICS SECOND FIDDLE.

A red-hot political debate of visitors and residents of all parties was begun shortly after noon, today, at the corner of Ocean and Pine, and furnished entertainment for several hours. But it was finally forgotten in the excitement of a three-cornered dog fight, the efforts of all the debaters being required to tear the angry canines apart. A woman, owner of one of the dogs, lost her purse, containing nearly $50, and her dog was licked. Fortunately, a business man found the purse and restored it to her.

TEACHER EXONERATED.

After hearing a dozen witnesses, today, the Board of Education decided that the charges preferred against Prof. Arthur Abbott of unnecessary and unwarranted abuse of J. C. Kinzley's sons were unfounded and dismissed the case. Sifted down, the charges amounted to a query as to what might have happened to one of the youths had his clothes given way while the teacher was shaking him. As they did not, and as other boys gave testimony favorable to Abbott, the board thought the offense not serious enough to deserve even censure.

Kinzley is not satisfied and will seek redress in the courts. He recently applied to both justices for a warrant, but was told that the school board was the proper body to settle the matter first.

MISCREANT SHOOTS AT CAR.

As Alamitos Bay car No. 148 was making a south-bound trip, last night, an unknown party fired at it with a rifle. The bullet struck the window casing and cast shattered glass into the lap of a passenger, Mrs. M. S. Hansen. The police investigated but have no clew.

GRAND JURYMEN IN JAIL.

Messrs. R. E. Worshing, E. C. Bichowsky, W. H. Richards, J. J. Andrews and C. W. Damerel, members of the grand jury, visited this city, today, and inspected the City Jail. It has been remodeled since last visited by grand jurymen and is now a modern calaboose, with quarters for women, padded cell and hospital. The visitors made no secret of their pleasure over the cleanliness and conveniences of the jail. The party left at noon to inspect the jail at San Pedro.

LOOPHOLE FOR LICENSES.

Assistant City Attorney Hight, this morning, ruled that only a majority vote is required to pass amendments to the charter. He holds that the provision of the charter requiring a three-fifths vote to adopt amendments conflicts with the State law and is therefore unconstitutional. This ruling is considered important as it also applies to the clause relative to prohibition, which will come up for revision so as to allow table licenses for hotels.

FEEL LOVELY.

Citizens of the territory rejected by the incorporators of Belmont Heights are now anxious to be taken into Long Beach, and a petition to that effect will probably be presented to the Council, Monday. Then Long Beach residents will be asked to sign a petition asking the Council to call an election.

After being dark for several weeks, the Bentley Grand Theater has been leased for twenty-four weeks by Walter Scott, who will open the playhouse with a stock company next Saturday night.

Wells Clark, aged 70, who came here from Salt Lake City, died this morning, after a two weeks' illness. He leaves a widow and two sons.

Most for the money at Coronado.

OCEAN PARK.

OCEAN PARK, Oct. 24.—Being convinced that the free delivery system is about to be installed at Santa Monica, the Santa Monica Bay Chamber of Commerce has taken up that matter and will make an endeavor to secure the same convenience for the Ocean Park office, which is in Santa Monica. William Anderson, Percy Dudley and J. D. Blanchard have been named as a committee to take the preliminary steps.

IMPROVEMENTS.

MANY GET UPON POMONA WIRE.

TELEPHONE BUSINESS SHOWS BIG INCREASE.

Enlarged Switchboard Ordered for Claremont and Separate Exchange Is to Be Installed at San Dimas. Easterner Purchases Splendid Country Home.

POMONA, Oct. 24.—The local Home Telephone Company now has over 2500 subscribers. Owing to increase in business at Claremont a new and enlarged switch-board has been ordered for the exchange there. The company is planning to install a new separate exchange at San Dimas, which will greatly relieve crowded conditions in that locality, resulting from the growth of telephone service. It will also enable many new applicants to be furnished with the advantages of telephone service.

Henry Mock has returned from a two months' trip to his old home, Paris, Ky. He also visited Missouri, Illinois, Oklahoma.

E. C. Bichowsky, president of the local Board of Trade, who was appointed by President Butler of the Good Roads Committee, as a member of the advisory board to represent this locality, says that nothing will probably be done on road work out this way before January.

Mrs. Franklin G. Jordan, of No. 413 Kingsley avenue, who has been spending a few days at Hotel Westlake, Los Angeles, has returned here.

BUYS FINE PROPERTY.

Charles R. Ruscoe, who spent some weeks here last winter and invested in acreage, has purchased from Mrs. M. Fisk the latter's ten-acre orange grove, formerly the C. B. Sumner place, located on Mesa avenue north of the Richards ranch. There is a fine country house on the property, possessing all modern conveniences. Mrs. Fisk expects to move to the East.

Mrs. Noah Morris has sold her house and lot located at No. 490 East Alvarado street, east of the Greenlawn tract, to M. Schissler. Mrs. Morris and her daughter will leave soon for Tuscon, Ariz., to spend the winter with relatives.

CANNED SPEECH.

The local Democrats held a meeting at the Fraternal Aid Theater last evening. C. W. Guerin was chairman and the speakers included Prof. Handley of Occidental College, Dr. Allison, and a phonographic harangue by William Jennings Bryan.

Miss Bessie VanDeveer has arrived from Cahoskill, N. Y., to spend a few months with her father, C. C. VanDeveer, and her brother, Earl VanDeveer.

I. W. Baughman and wife are home from a two months' visit to their old home in Illinois.

Mrs. Mary L. Pratt and her son, Harry S. Pratt, who have been spending part of the summer at their old home in Cambridge, Mass., are en route home and will arrive here the first of the week.

GOES TO LOS ANGELES.

F. J. Rensberger, for over a year and a half manager of the Pomona Department Store, resigned his position to take effect November 1, when he will go to Los Angeles where he has secured a managerial position with Bullock's. Mr. Rensberger has successfully managed the Pomona store and will still retain his stock in the company and continue as a director. His position as manager will be filled by M. E. Sipple, who has been with the store for a long time.

LARGE CROP.

Bowler Brothers of this city have harvested an unusually large crop of sugar-beets from twenty acres of land on the Chino ranch this season, the crop amounting to about 500 tons, all having been sold to the Chino factory.

Mrs. Caleb E. White, one of the pioneer residents here, is convalescing, after a serious illness at her home, No. 412 Kingsley avenue.

Mr. and Mrs. Walter Peck, who are en route to Chicago, were here Friday to visit the former's sister, Mrs. Mark Potter.

Contractor F. D. Green commenced work today on the new $10,000 five-flat apartment house which Dr. J. C. F. Cummins is having built on the lot that he recently purchased at the corner of Holt avenue and Gibbs street.

Mrs. A. D. Day of Cleveland, O., has arrived here to spend the winter at the home of her parents, Mr. and Mrs. John Auble of East Pearl street.

CHURCH-GOING CITIZENS.

In a recent issue of the New York Observer, the leading denominational paper of the Presbyterian Church of America, the statement is made that there are more church members and attendants in Pomona than in any city of 10,000 population in the United States.

Dr. G. W. Forester is planning to move his wooden office building from next to his residence on North Garey avenue and erect in its stead, a two-story modern building of concrete blocks.

"Hotel del Coronado" never closes. Awnings, Swanfeldt's, 220 S. Main.

AZUSA.

AZUSA, Oct. 24.—Rev. N. F. Hoffpauir and family have left for Clifton, Ariz. Mr. Hoffpauir will have charge of the South Methodist Church and will also engage in evangelistic work throughout the Territory.

Rev. T. B. Lavender and family have moved into the South Methodist parsonage. They came from Nashville, Ill.

Mrs. H. M. Coulter entertained at dinner night before last Mrs. J. H. Anderson, Mrs. W. A. Davis, Mrs. English and Mrs. Isham of Pasadena.

Miss Lindley of Ontario is visiting at the home of Mrs. J. T. Lindley.

R. F. Blankenship and Dana C. King have returned from the East, where they went in the interests of orange growers of this valley.

Stack covers, Swanfeldt's, 220 South Main st.

Fall months delightful at Coronado.

SOUTH PASADENA.

SOUTH PASADENA, Oct. 24.—The Board of Health has received a letter from the Plague Committee congratulating it on its energy in starting a crusade on rats and squirrels.

Mr. and Mrs. Leo Longely of Prospect avenue have gone to San Francisco to attend the Eastern Star Grand Lodge.

Attorney John Hann and Miss Hann of Evanston, Wyo., are the guests of Mr. and Mrs. G. W. Lawyer, No. 1211 Monterey road. Miss Hann will spend the winter here, but her father will return home shortly on account of his large business interests.

The Christian Endeavor Society of the Christian Church held a social at the home of Rev. and Mrs. L. J. McConnell, No. 1611 Monterey Road, last evening.

In a basketball competition between the four classes of the High school, the senior boys proved the champions.

Mr. and Mrs. Eugene W. Evans of La Cañada are spending a few days here visiting relatives before leaving for San Francisco, where they will spend the winter.

Miss Lola Anderson of Seattle is a guest at the home of her brother, J. Frank Anderson of Bush street.

Mr. and Mrs. Henry Grant, Jr., of Santa Barbara are the guests of relatives in this city for a few days.

Miss E. L. Keeley of Rockport, Me., has arrived here to spend the winter with her aunt, Mrs. H. Bennett of Hermosa street. Miss Keeley is an annual visitor.

Low fall rates at Coronado.

IN GOOD CAUSE.

FAIRYLAND TO CATCH DOLLARS.

MAYOR SPEAKS AT OPENING OF ST. JOSEPH'S FAIR.

Brilliant Decorations, Handsome Booths, Good Music and Tempting Viands—Priest Urges People to Support City Officials and not to Believe All They Hear.

A veritable fairyland was beheld by visitors at the fair given by St. Joseph's Church in the basement of the school building at the corner of Twelfth and Los Angeles streets, yesterday evening. There was a riot of color everywhere, and festoons of ivy, asparagus ferns, cut palms and other greenery were gracefully arranged about the room.

At 8:30 o'clock Father Raphael Fuhr, O.F.M., mounted a small platform and formally opened the fair. In a brief speech, he congratulated those who had devoted so much time and care to the decorations, and the gathering of the many articles on sale. He urged true and loyal support of Mayor Harper and all the officials of the city, "since they are, according to divine teaching, our rulers." Then addressing the Mayor, who was present, the priest deprecated the attacks which are being made upon him.

Mayor Harper, who was the next speaker, said, in part:

"Were California unknown for its fruits and flowers, its wines and grain, its magnificent natural scenery, it would live in the minds of the people on account of its Camino Real, the highway that joined the missions, those centers where the Indians were taught to know their God and to live a civilized life, forming then the small communities which have grown and become the greatest cities of the State. Their work was directed by the Franciscan fathers, and even I can recollect the good they accomplished here in early days. Father Victor laid the foundation stone for the magnificent St. Joseph's Church, the parishioners here had fairs, but none equaled that inaugurated this evening."

The choir of St. Joseph's rendered several selections, and then the fun started in earnest. There were showers of confetti and flowers in the main hall, which contained a candy booth in bright yellow, a confetti stand decorated in orange and white, a postoffice in red, white and blue, and the stand on which a large orchestra played throughout the evening.

The flower booth was one of the most beautiful ones, large chrysanthemums of many shades being especially attractive. A booth for Indian work had a background of Navajo blankets, and was covered with boughs of pepper trees, laden with their red berries.

A Japanese tea booth was presided over by girls in kimono costumes. Germany was represented by a coffee kitchen, and Turkey was not forgotten. A vaudeville programme was given during the evening.

Christmas gifts were offered at a booth, where the handiwork of the young women of the parish was shown. A burnt-wood booth was nearly decorated in a soft mauves, harmonizing with the dark of the wood. An apron booth stood opposite.

In another room was located an up-to-date soda fountain, a knife rack, a shooting gallery and a "nigger-baby alley."

One of the places especially well patronized was the German kitchen, where all of the good "fatherland" dishes were obtainable, and a Spanish orchestra, seated behind a screen of palms and Japanese firs, gave a feast of melody.

The fair will last through the week, and there will be a special programme of music each evening.

SWEDISH-AMERICAN.

Enthusiastic Taft Club Meeting at Blanchard Hall—Programme of Addresses and Music.

The Swedish-American Taft Club held a very successful meeting in Blanchard Hall, last evening. The auditorium was crowded, even standing room being at a premium, and enthusiasm for the Republican nominee for the Presidency was unbounded. The programme included an address of welcome by the chairman, a speech by Col. George Black, an address in Swedish by Rev. G. A. Werner, songs by Miss Alice Wernlund, selections by an orchestra, a piano solo by Prof. Rmderhoff and a reading by Prof. C. A. Kunou.

The Swedish-American Taft Club is conducting a campaign on novel lines and reaches women, as well as men. It is doing a valuable work among the thousands of Swedish citizens and includes in its membership many of the most prominent Swedes of Los Angeles and vicinity.

Piles

Write Now For a Free Trial Package of Pyramid Pile Cure and Prove Its Sure Value.

We want to place a trial package of Pyramid Pile Cure in the possession of every sufferer from piles.

We will send such a package by mail in a plain wrapper free to any one who will send his or her name and address to us.

This package will contain an amount of Pyramid Pile cure sufficient to prove it a remedy for piles above any on the market, and such a trial package has cured many cases of piles without further treatment.

Every druggist sells Pyramid Pile Cure. Price fifty cents. Think how successful it must be to do this and how popular these little healing cones are. No trouble, discomfort, pain or worry. They act gently, surely and perform in many cases what people think are marvels. Address Pyramid Drug Co., 161 Pyramid Bldg., Marshall, Mich.

Free

Let Me Cure Your Catarrh

Trial Package of My Combined Treatment Mailed Free. No More K'hawking and Spitting or Foul Sickening Breath. Send Your Name Today.

Catarrh is not only dangerous, but it causes bad breath, ulceration, death and decay of bones, loss of thinking and reasoning power, kills ambition and energy, often causes loss of appetite, indigestion, dyspepsia, raw throat and consumption. It needs attention at once. Cure it with Gauss' Catarrh Cure. It is a quick, radical, permanent cure, because it rids the system of the poisonous germs that cause catarrh.



C. E. GAUSS.

In order to prove to all who are suffering from this dangerous and loathsome disease that Gauss' Catarrh Cure will actually cure any case of catarrh quickly, no matter how long standing or how bad, I will send a trial package by mail free of all cost. Send us your name and address today and the treatment will be sent you by return mail. Try it! It will positively cure so that you will be welcomed instead of shunned by your friends.

C. E. Gauss, Marshall, Mich. Fill our coupon below:

FREE.

This coupon is good for one trial package of Gauss' Combined Catarrh Cure, mailed free in plain package. Simply fill in your name and address on dotted lines below and mail to

C. E. GAUSS, 3193 Main St., Marshall, Mich.

.....

.....

.....

Schools and Colleges.

Miss Wing's School for Girls 1220 Alvarado St.

Day and boarding school; classes now organizing in kindergarten, primary, grammar grades and High School branches. Classes in History, Greek Art and Literature forming for young ladies who have completed regular school work. University prepared teachers. Students prepared for Eastern Colleges and State University.

Miss Ethelwyn Wing, M.A., Principal.

Miss de La Guna and Miss Vance's SCHOOL FOR GIRLS THE WESTLAKE SCHOOL.

Accredited to leading colleges. 612 South Alvarado street. Main 4660. Home 1655.

School of Art and Design Cor. Sixth & Alvarado

New illustrated prospectus. Every branch from rudiments to highest grade. K1257.

Preparatory and Commercial School. 1422 ALBANY ST.

All Graded and High School work. Shorthand, Typewriting and Book-keeping. Individual instruction. Pupils may enter at any time. Phone West 179. Frances A. Barr, Principal.

ROSENBLEET'S COLLEGE 1039 W. SEVENTH ST. GARMENT CUTTING, DESIGNING AND LADIES' TAILORING. Most thorough and practical of its kind.

Urban Academy

Military Boarding and Day School For YOUNG Boys and Men.

9th and Beacon Streets, Los Angeles

Primary, Intermediate and College Preparatory courses. Thorough work. OUTDOOR DORMITORIES. Rifle Practice. Gymnasium. Manual Training. Swimming daily. THE ONLY SCHOOL ON THE COAST WITH MILITARY DRILL AND CALISTHENICS FOR YOUNG BOYS. Term now in session. Pupils admitted at any time. Address Miss McDonnell, Commandant, Cor. 9th and Beacon sts. References, Rt. Rev. Thomas Conaty, Hon. Wm. [illegible]

Beginning November 1, school [illegible] day pupils in the morning and take [illegible] school.

Different from other schools. [illegible]

...ewsy Happenings South of the Tehachepi.

GOVERNMENT.

...PARTIES IN "MIX-UP."

Cyclone Strikes San ...ernardino.

...Entanglement in ...ty History.

...ford Is Criticised ...hief Stint.

(BY WIRE TO THE TIMES.)

SAN BERNARDINO, Oct. 24.—(Exclusive.) A political cyclone struck this city today and spared no one in the havoc it wrought tonight. Politicians were ordered to appear by the police, and they almost ran over each other which were performing the thoroughfare as they went back and forth before the doors in the operahouse. Following up the meeting ... Debs, completely ... of T. D. Fennessy, ... hills attack on The ... of unusual storm ... political horizon ap... police stopped the ... meeting on Third ..., while Congres... Shepherd of Ventura ... action was attrib... Bonfield, and criti... people inquired why ... stopped the bond ... street recently. ... Prohibitionists, a ... by the officers, while ... remained unmolested ... threat from Prohi... Candidate Lowe ... had actuated ... that it would act as ...

... rally, Lowe ... The complet... ... by withdraw... ... rally rose and urg... ... to vote for N. L. ... nominee. This ... Chairman Allin of the ... Central Committee. ... county's history ... entanglement de... ... from this one ... during the bal... ... there is promise ... pitted against ... laborite forces ... throats.

BRUIN BORES OIL BORERS.

Workers at Rincon Well Flee When Big Bear Comes Out of Bushes.

SANTA BARBARA, Oct. 24.—Drillers at the well of the Channel City Oil Company, at Rincon, were terrified this afternoon when a big bear shambled out of the bushes to inspect operations. The men distributed themselves all over the map as rapidly as possible. Some climbed the derrick and others took to their heels.

Bruin sniffed around the boring and turned up his nose at the smell of oil. After meandering around for awhile with an eye upon the men in the derrick's third story, he returned to the bushes again.

Dr. Hill brought the news to this city, and tomorrow a hunting party will go in search of his bearship.

SWINGS INTO SWAYING RIG.

Juan Funtez Performs Spectacular Feat at Corona and Saves Woman and Child from Injury.

CORONA, Oct. 24.—While Mrs. J. W. Woodworth and little child were driving down Washburn street this morning part of the harness broke, frightening the horse, which was soon beyond Mrs. Woodworth's control. Although holding onto the lines like grim death, Mrs. Woodworth was unable to stop the animal. As the horse swung round onto Main street, near the depot, the woman's screams attracted the attention of Juan Funtez, who rushed into the street swinging his coat. This failing to stop the frightened animals, he somehow swung himself into the swaying carriage, caught the lines and soon had the horse under control.

Miss Agnes Cumming entertained a number of friends informally last evening.

NEW HOMES.

Mrs. Lizzie Wilson is erecting a six-room modern bungalow on Howard street.

Another new home under construction is that for Mrs. H. L. Rollins on Tenth street.

Mrs. A. Mackey is entertaining her nieces, Misses Esther Black and Minnie McQueen, of Quinter, Kan.

Alden Hotel, first-class rooms. Home method cooking.

Swanfeldt's tents, 229 S. Main.

PIONEER STOCKMAN DIES.

VENTURA, Oct. 24.—John A. Gibson, a well-known pioneer of this county, died this morning at the Angelus Hospital in Los Angeles. Deceased was a native of Scotland, aged 62 years. About a year ago he was afflicted with tuberculosis of the throat and since then failed rapidly in health. His wife died twelve months ago in Santa Paula, the family home, leaving two little girls, aged about 10 and 6 years, respectively. The body of Mr. Gibson will be taken to Santa Paula for burial, where the funeral will be held tomorrow afternoon at 2 o'clock, under the auspices of the Masonic order.

ONTARIO.

ONTARIO, Oct. 24.—Meetings in connection with the Farmers' Institute will be held here the 28th and 29th inst. J. B. Neff, Col. Paul, S. A. Pease of San Bernardino, Prof. Wolgun of the United States Department of Agriculture, Dr. Louis H. Clan of Riverside, Dr. S. S. Twombly of Fullerton, Prof. H. J. Ramsey of Whittier, Ernest Braunton of Los Angeles, J. B. Reed of Riverside and others will speak. The local committee of arrangements is W. L. Mitchell, W. L. Malone, Charles Secombe, James Morris, C. B. Ford, A. P. Harwood, F. E. Unbols, J. B. Harvey and J. Bodenheimer.

The Wonderful Blood Of Man

Dies and Is Born Again With Every Breath of the Lungs.

Human blood contains red and white corpuscles. The little red soldiers carry food, strength and vitality to all parts of the body and the little white warriors fight the battles of the body.

When through poor eating, wrong digestion, disease or whatever the cause may be, the blood becomes filled with poisons and impurities the little red and white soldiers cannot do their work properly, and hence they become a menace rather than an aid to the rest of the body.

20,000,000 corpuscles die with every breath of the lungs. To rid their ranks of enemies they throw them into the cells of the skin or down deep in the tissues and man has to suffer pimples, boils, blackheads and eruptions.

Stuart's Calcium Wafers are scientifically prepared under the highest of expert supervision and give to the blood through its regular nourishing channels—the stomach and digestive canal—a purifying food and invigorator.

Calcium Sulphide is one ingredient—the greatest blood purifier known to chemistry: Quassia, Golden Seal and Eucalyptus are other component parts, each having a particular office for the elimination of impurity and the upbuilding of the blood.

The remarkable feature about Stuart's Calcium Wafers is that they act so speedily and so efficiently that they tone up the whole system from the standpoint of perfect blood almost beyond conception.

Their peculiar charm lies in the method of manufacture which insures the fullest strength of the ingredients beyond all other manner of preparation. One does not purchase an untried blood cleanser in Stuart's Calcium Wafers but a blood builder and purifier backed by thousands of men and women whose use of it is its greatest testimonial tribute. Ask your druggist. He sells them for 50c, or send us your name and address and we will send you a trial package by mail free. Adress F. A. Stuart Co., 175 Stuart Bldg., Marshall, Mich.

MERIT RECOGNIZED.

GOVERNOR GETS GREAL OVATION.

HEARTILY WELCOMED AT SAN DIEGO RECEPTION.

Wealthy Property Owner, Convicted of Habitual Drunkenness, Is Let Off on Promising to Refrain from Intoxicating Liquor for Rest of Life.

SAN DIEGO, Oct. 24.—Gov. Gillett's entry into San Diego today was one grand ovation. Notwithstanding attacks on the State's executive by Stanley Wilson and "Red" Fennessy at the labor meeting last night, the people turned out in large numbers, and irrespective of party, to greet the Governor at a public reception this afternoon.

In his speech tonight he said that with the continuance of President Roosevelt's policies through the election of Mr. Taft and a Republican Congress, San Diego's magnificent harbor will receive attention and be made second to none in this country.

Judge Monsbolder presided at the meeting and preliminary remarks were made by John B. Osborn. Mayor Forward was chairman of the Reception Committee which entertained the Governor during his stay here. The following acted as vice-presidents of the meeting: Mayor Forward, Charles W. Fox, John B. Osborn, Fred Nason, U. S. Grant, Jr., Dr. P. C. Remondino, J. S. Akerman, C. E. Groesbeck, Henry Timken, Julius Wangenheim, Philip Morse, George D. Easton, Rev. W. B. Hinson, Charles C. Jewett, F. J. Belcher, Rev. H. S. Jordan, Sherwood Wheaton, Arthur Marston, Rev. F. B. Cassatt, W. C. Harland, C. Fred Henking, Dr. Edward Grove, L. J. Rice, Dr. H. C. Oatman, F. T. Scripps, Jerauld Ingle, D. C. Reed, W. R. Rogers, W. A. Sloane, W. M. Herbert, G. A. Davidson, Bert Hakes, James MacMullen, Gen. Vodges, Gen. Robe, Henry G. Meyer, S. Benson, John Burnham, M. F. Halker, George H. Ballou, L. S. Riley, P. J. Piepenbrink and Simon Levi.

Probably inspired by the result of the recent Murphy meetings, Justice Thorp yesterday imposed an unusual sentence on Harvey S. Johnson, who was before him on a charge of habitual drunkenness. He sentenced him to refrain from indulgence in intoxicating liquors during the remainder of his life. Johnson is a wealthy property owner. Records of the police department show he has been arrested ten times during the last few months and that in most instances he has forfeited bail. Justice Thorp required him to sign the total abstinence pledge, which he did with enthusiasm, promising the court that he would never again take another drop of liquor so long as he lived.

BISHOP TO DEDICATE.

SANTA BARBARA, Oct. 24.—Bishop Conaty of Los Angeles will dedicate St. Francis Hospital, Monday morning. This institution was formerly Quisisana Sanatorium but was recently acquired by a sisterhood whose home convent is at Joliet, Ill. The dedication will be a very quiet affair as there are many patients in the hospital.

Hotel Windermere, family, transient.

Charcoal Kills Bad Breath

Whether From Decay in the Stomach or Teeth, an Will Stop Stomach Gases.

Willow Charcoal Best For Use.

Charcoal has been used for absorbing foul odors and neutralizing noxious gases for centuries.

Dupont, the powder manufacturer, learned that willow shoots two to three years of age made the best charcoal. It is most porous.

Fetid breath, whether from stomach or teeth, pyrosis (or gastric pain), diarrhoea and constipation simply cannot exist under the action of charcoal.

Charcoal oxidises all gases, or in other words changes foul smelling odors into oxygen, thereby doing away with all foulness and rendering even such gases beneficial to the system by giving it more oxygen. The lungs purify the blood with oxygen from the air. Dying patients have oxygen administered to their system artificially and live for days under this treatment.

Stuart's Charcoal Lozenges are made from willow shoots and sweet honey. Thus they are palatable, strong and natural. No medicine is used whatever, but the peculiar Stuart process gives them a decided charm and efficiency which endears them to all consumers.

One may use them as one likes. Eating one every once in awhile insures pure breath, while the common method is to eat two or three after meals and at bed time. They work very fast and their use is a most excellent habit to form. In a short time you will learn that their influence has improved bowel action wonderfully; simply by giving to the bowel a waste product to carry off that has no gaseous formation to kill and destroy its nerves and membranes.

Every druggist carries Stuart's Charcoal Lozenges, price 25 cents, or send us your name and address and we will send you a trial package by mail free. Adress F. A. Stuart Co., 200 Stuart Bldg., Marshall, Mich.

OCEANSIDE.

OCEANSIDE, Oct. 24.—The ladies of the Women's Christian Temperance Union entertained in honor of the public school teachers at the home of Postmaster J. R. Jolly last night.

All the teachers are new this year. Prof. Sheldon is principal of the High School, and Prof. Gates of Boston is head of the grammar department.

The teachers are Miss Alice O'Connell, Miss Helen McGuire of the High School, Miss Clarobel Bryant and Miss Wilma Lord of the grammar and primary grades.

COUNTY BAPTISTS ELECT.

LOMPOC, Oct. 24.—The annual convention of the Santa Barbara County Baptist Association ended this afternoon with election of these officers: President, Rev. George C. Wright, pastor of First Baptist Church, Lompoc; secretary-treasurer, Rev. E. W. Mecum of Camarillo; president of Young People's Society, Rev. B. W. Rieg of Goleta; secretary, Miss Kate Simpson of Santa Barbara.

MESSAGE No. 6. THE DIFFERENCE

"BACK-RESTING" FOR MEDIUM AND SLENDER FIGURES

Nemo

"SELF-REDUCING" FOR EVERY TYPE OF STOUT WOMEN



No. 351 $4.00

Some women can wear almost any corset; for all corsets except the Nemo are virtually copies of each other, while—

NEMO CORSETS ARE DIFFERENT

All other so-called "reducing" corsets, and *imitations* of the Nemo, simply squeeze the form and crowd the delicate internal organs. The Nemo *alone* gives *support* and *comfort*. That's where—

NEMO CORSETS ARE DIFFERENT

All other corsets that try to produce the very slender effect of present fashion, if they *do* reduce the figure, make it impossible for the wearer to breathe freely or even to sit down. But—

NEMO CORSETS ARE DIFFERENT

because they give the utmost slenderness to every figure—stout, medium or slight—with *perfect comfort* whether standing or seated.



No. 318 $3.50

Hygienic Nemo Corsets BRING YOU HEALTH COMFORT AND STYLE

More than a million STOUT WOMEN will wear no corset but the Nemo "SELF-REDUCING." Thousands of SLENDER WOMEN already know that the Nemo "BACK-RESTING" Corset relieves backache like magic. *No substitute for the Nemo—not even a good imitation.*

NEMO BACK-RESTING CORSET "IT RESTS YOUR BACK." No. 351. A beautiful model, for slender and medium figures. Long, sloping, clinging back, flat hip effect. The back steels cannot turn and dig into your flesh. In sizes 18 to 30 $4.00

NEMO SELF-REDUCING CORSET "MAKE STOUT WOMEN SLENDER" The only corset that positively reduces the abdomen with increased comfort and absolute hygienic safety. The new Flatning-Back models reduce both abdomen and hips, and make Princesse effects possible to stout figures:

Model No. 312, for tall stout women; No. 320, same model, with Flatning-Back; Model No. 314, for short stout women; No. 318, same model, with Flatning-Back $3.50

No. 516, mercerized brocade; tall, stout; No. 518, same material; short, stout; No. 517, French coutil; tall, Flatning-Back; No. 515, French coutil, bust supporters $5.00

No. 1000—of finest imported French coutil, new triple reducing straps over hip—$10.00

Nemo Corsets are sold in good stores throughout the world. Ask your dealer. Write us for booklet, "Hygienic Figure-Building," free on request. KOPS BROS., Mfrs. San Francisco Office, 134 Sutter Street.

LOMPOC.

LOMPOC, Oct. 24.—H. E. Denton, watch inspector for this section of the Southern Pacific Railroad, has been appointed inspector under Webb Ball, head of the department, and will have the division from San Luis Obispo to Santa Barbara.

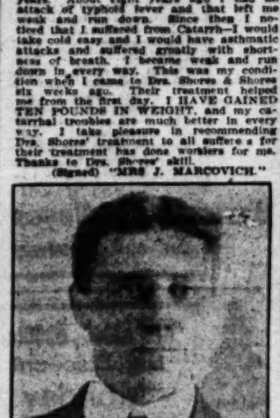
City and district schools have been closed this week to allow the teachers to attend the county institute at Santa Barbara.

A Republican rally was held here tonight. Much enthusiasm was shown.



Mrs. J. Marcovich, 214 Franklin st., Los Angeles, says: "I have been a sufferer from Asthma and Catarrh for several years. About eight years ago I had an attack of typhoid fever and that left me weak and run down. Since then I noticed that I suffered from Catarrh—I would take cold easy and I would have asthmatic attacks and suffered greatly with shortness of breath. I became weak and run down in every way. This was my condition when I came to Drs. Shores & Shores six weeks ago. Their treatment helped me from the first day. I HAVE GAINED TEN POUNDS IN WEIGHT, and my catarrhal troubles are much better in every way. I take pleasure in recommending Drs. Shores' treatment to all suffers as for their treatment has done wonders for me. Thanks to Drs. Shores' skill.

(Signed) "MRS J. MARCOVICH."



Lost Hearing Restored in One Week.

Joseph Moriarty, 1316 Girard st., Los Angeles, says: "I have been a terrible sufferer from catarrh of the head and throat for five or six years. The last year it got so bad it affected my hearing. Abscesses formed in my ears, causing a bad discharge from them, and my hearing became greatly impaired. I could not hear an ordinary conversation. I WAS SO DEAF. My nose also gave me lots of trouble, especially at night. It would stop up so I could not breathe through it, and I would hawk and spit a great deal, especially in the morning. This was my condition when I came to Drs. Shores & Shores JUST TWO weeks ago. Their treatment helped me right from the start. IN A WEEK MY HEARING WAS RESTORED and the discharge from my ears has practically ceased and I now breathe good through my nose and my catarrh is better in every way. I feel very grateful to Drs. Shores for their treatment has certainly acted like magic in my case, and I gladly recommend them to others, as they have certainly done wonders for me. Any one doubting this testimonial is at liberty to call on me, and I will gladly tell them what Drs. Shores' treatment has done for me.

(Signed) "JOSEPH MORIARTY."

$3 You Get Drs. Shores Regular $5.00 a Month Treatment for $3 00 This Month $3

During October Only

JUST SIX DAYS YET REMAIN

$3 a Month ALL CATARRHAL DISEASES MEDICINES FREE $3

Drs. Shores' great offer to treat all catarrhal chronic diseases including deafness, asthma, hay fever, lung trouble (that are curable) until cured, for the low fee of $3 a month, medicines free, to prove to the afflicted that CHRONIC CATARRHAL DISEASES can be cured PERMANENTLY, expires October 31st at 6 Saturday night, and will not again be renewed or extended. Drs. Shores want the public that if they want to be cured for the lowest fee ever before charged by reputable specialists they must apply at once. Just SIX DAYS yet remain. REMEMBER THE offer, all beginning treatment with Drs. Shores & Shores during October, with catarrh or any catarrhal chronic disease will be treated until cured for the low fee of $3 a month, all medicines free. Don't wait until the closing hours of the month to apply and be lost in the rush, but begin your treatment at once. COME TODAY. COME MONDAY. COME ANY DAY THIS WEEK. There are no strings to this offer. All are invited. At this favorable season of the year, hundreds will be cured in one month. This is your opportunity. Don't let it slip. Come any day this week. Consultation and examination free.

Read the testimonials of Evangelist H. D. Kennedy and wife. They are well and favorably known from one end of the Pacific Coast to the other. They have tried Drs. Shores & Shores' treatment for catarrh and recommend it to others. Their present address is 444 South Grand avenue, this city.



H. D. KENNEDY.

Mr. Kennedy says: "Being a public speaker, my catarrhal trouble naturally affected my throat, having huskiness of the voice and other trouble-some symptoms in the way of mucus dropping in the throat, with irritation and dryness. I applied to Drs. Shores & Shores for relief, and after one month's treatment I can truthfully say I am greatly benefited in every way, and I can recommend the treatment to any one in need of the same.

(Signed "H. D. KENNEDY."

WE TREAT AND CURE.

Drs. Shores not only cure Catarrh, but they cure Nervous Diseases, Kidney Diseases, Bladder Troubles, Heart Diseases, Diseases of the Stomach and Bowels, Piles, Fistula and Rectal Diseases, Female Complaints, Diseases of Women and Children, Rickets, Spinal Troubles, Skin Diseases, Deafness, Asthma, Bronchial and Lung Troubles, Ovarian Diseases, Sciatica, Rheumatism, Hay Fever, Neuralgia, Hysteria, Eye Diseases, Goitre (Big Neck), La Grippe, and all forms of nervous and chronic diseases that are curable.

$3 We Also Cure By Mail $3

Do not despair because you live at a distance from the city. Drs. Shores' new system of HOME TREATMENT makes it easy to get expert advice and treatment at home. WRITE for their new symptom list and take advantage of the grand special offer. CONSULTATION FREE, whether you take treatment or not, the advice costs you nothing.

Dr. Shores & Shores

EXPERT SPECIALISTS.

PERMANENT ADDRESS, 444½ S. SPRING ST., LOS ANGELES, CAL. OFFICE HOURS—Daily, 9 a. m. to 5 p. m. Evenings, 7 to 8 p. m., Sundays 10 to 12.

Apply Before November 1st

Read the testimonials of your friends and neighbors, then come and see the doctors who cure.

Start right—you may not have a second chance.

Sick people should remember that a mistake in selecting their physician cannot be reckoned by the MONEY LOST ALONE—for in serious ailments if a mistake is made there may be no time to RECTIFY THE ERROR.

Disease does not wait—and people who try first one doctor and then another—always concluding that if one doctor fails they can still secure another—must remember THEY MAY NEVER HAVE THE SECOND CHANCE—and should be sure the FIRST TIME that the physician selected is the most competent and is the most successful doctor, regardless of his charges.



JACKSON W. BUCHANAN.

Cured of Catarrh and Bronchial Trouble

Read what Mr. Jackson W. Buchanan, who lives at 191 So. Avenue 18, this city, says: "I have had catarrh for ten or fifteen years, but last spring following an attack of pneumonia, it extended from the nose and throat into the bronchial tubes. The stuff that I spit up was something fierce, and I was about all in when I applied to Drs. Shores & Shores for treatment. I coughed day and night and lost in weight and flesh until I was almost a skeleton. I am happy to state that the treatment has entirely cured me and I feel like a new man.

(Signed) "JACKSON W. BUCHANAN."

Mrs. H. D. Kennedy

Mrs. Kennedy says: "I have been greatly distressed with catarrhal troubles for a good many years, it having badly affected one of my tonsils, and I had all the usual symptoms that go with catarrhal trouble. I can truthfully say that after using Drs. Shores & Shores' treatment a little over a month, I am greatly benefited. My voice is greatly improved and I feel better in every way."

Do You Have Catarrh?

READ THESE SYMPTOMS AND SEE.

MANY FOLKS DO HAVE CATARRH AND DON'T KNOW IT.

CATARRH OF THE HEAD AND THROAT.

This form of catarrh is most common—resulting from neglected colds—quickly cured with little cost by Drs. Shores' famous treatment.

"Is your nose stopped up?"
"Does your nose discharge?"
"Is your nose sore and tender?"
"Is there pain in front of the head?"
"Do you hawk to clear the throat?"
"Do you sleep with your mouth open?"

You can be easily cured now—don't let it run into complications.

THE BRONCHIAL TUBES.

When catarrh of the head or throat is neglected or wrongfully treated, it extends down the windpipe into the bronchial tubes and after a while attacks the lungs. Quickly cured with little cost by Drs. Shores' famous treatment.

"Have you a cough?"
"Have you pain in the side?"
"Do you raise fresh materials?"
"Do you spit up little cheesy lumps?"
"Do you feel you are growing weaker?"

Don't risk neglecting these symptoms. Stop the disease before it reaches the lungs.

CATARRH OF THE EARS.

Catarrh extends from the throat along the eustachian tubes into the ears, causing partial or complete deafness. Quickly cured with little cost by Drs. Shores' famous treatment.

"Is your hearing failing?"
"Do your ears discharge?"
"Is the wax drying in your ears?"
"Do you hear better some days than others?"
"Is your hearing worse when you have a cold?"

Don't neglect this until your hearing is irreparably destroyed.

CATARRH OF THE STOMACH.

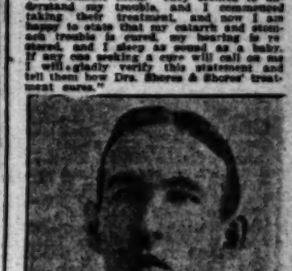
Catarrh of the stomach is usually caused by swallowing poisonous mucus, which drops from the head and throat at night. Quickly cured at little cost by Drs. Shores' famous treatment.

"Is there nausea?"
"Do you belch up sour?"
"Are you constipated?"
"Do you bloat up after eating?"
"Is there constant bad taste in the mouth?"

Now is the time to be permanently cured. Drs. Shores are curing hundreds every week.



Mrs. T. Bryan, who lives at 1413 Central avenue, Los Angeles, says: "I have had catarrh for fifteen (15) years. At times I was greatly distressed with my nose stopping up, and I had to hawk and spit, and there was a continual dropping into the throat. I had roaring in my ears, and at times I was almost deaf. Seven (7) years ago my stomach became affected, and I was greatly distressed in that way. My food would not digest, and I became a nervous wreck, so much so that I could get sleep at nights. I read Drs. Shores & Shores' advertisements about curing catarrh and chronic ailments, so I concluded to consult them. They seemed to understand my trouble, and I commenced taking their treatment, and now I am happy to state that my catarrh and stomach trouble is cured, my hearing is restored, and I sleep as sound as a baby. If any one seeking a cure will call on me I will gladly verify this statement and tell them how Drs. Shores & Shores' treatment cures."



DEAFNESS, OTITIS, RINGING NOISES AND CHRONIC CATARRH.

Harvey W. Bell, 324 E. 54th st., Los Angeles, says: "I have had catarrh for six or seven years, affecting my ears, nose and throat. My left ear got so bad I could not hear an ordinary conversation out of it and it discharged all the time and I had ringing noises in my ears. My nose would also stop up until I could not breathe through it. Would also hawk and spit, especially in the morning. This was my condition when I came to Drs. Shores & Shores just two months ago. In two weeks the discharge from my ear stopped and the ringing in my ears has ceased and MY LOST HEARING HAS BEEN RESTORED. I now breathe good through my nose and my catarrh is better in every way. I had tried other treatments without benefit. Drs. Shores' treatment helped me from the first, and I feel that the afflicted with catarrh, deafness and ringing in the ears ought to know about Drs. Shores' great skill for they have done wonders for me. Any one doubting this testimonial is at perfect liberty to call on me and I will gladly verify the truthfulness of this testimonial.

(Signed) "HARVEY W. BELL."

EXAMINATIONS FREE

THE CITY IN BRIEF



A "By"word!

BREVITIES.

$3.50 10-K gold-filled frames, with French crystal lenses, reduced to $1.00 for a short time. We examine each eye thoroughly, free of charge. No matter how many oculists or opticians have given your case up, we will improve your vision if there is any left. Our specialty is eye strain and astigmatism, which is the cause of nearly all headaches. We grind our special crown glass compound lenses, which correct the astigmatism, relieve eye-strain and cure headaches. Hours daily 9:30 to 5:30; Sundays 10 to 12. RELIABLE OPTICAL CO. Room 322, Security Bldg., Fifth and Spring sts.

Times' Cook Book No. 3 ready today, and until the edition is exhausted, is placed on sale the largest, most elaborate and comprehensive cook book of the series issued by The Times. The 315 recipes for hot Spanish and Mexican dishes and the hygienic department are big features of the publication. The recipes, brought out by The Times' prize cooking contest, are generally from Southern California housewives and noted chefs. Price 25 cents; by mail 5 cents additional. Address The Times, Los Angeles.

To Let—Handsomely fitted office and exhibit spaces or desk room, also basement, in premises occupied by new branch office of The Times at 521 S. Spring st.; splendid location; suitable for California products display and well adapted for headquarters of excursions, steamship or railroad enterprises, as well as mining exhibits. Established information bureau now conducted in connection. For particulars and rental cost apply on premises, or to Manager's office in the Times Building.

Miss Stella King, reader of New York and Boston has opened a studio. 317 Blanchard Hall, for the training of the speaking voice and for physical culture. Lawyers, clergymen, teachers, members of clubs are especially invited. Miss King has the highest recommendations as reader, and teacher. Residence, The Hampden Arms, 516 West Fifth street, Los Angeles.

City Steam Carpet Cleaning Works. Phones M. 457. Home F6229. We have the latest improved machinery for cleaning carpets and fine rugs. A new steam picker for renovating hair and floss mattresses. We are prompt and painstaking with all work. John Bloeser, 2152 Sacramento st.

Positively no skinning or old fashion massage, but a treatment that will build up and harden the tissue just as exercise will harden any part of the body. Sample of my Witch Hazel Cream to all who call. Anna Bergeron, 416 Fay Bldg. Phone A6937.

Forced to sell, my antique furniture goes at any price, take your choice. Hereafter will devote my time to manufacturing hand-made furniture as well as repairing, upholstering and polishing. F. B. Reichenbach, 747 S. Spring, both phones.

Mme. Coe, ladies' hatter, formerly of Minneapolis, is showing stylish wearable millinery at reasonable prices. Your own material is used if desired. Now on the 6th floor, Parmelee-Dohrmann Bldg., 444 S. Broadway. Take elevator.

The Marlborough Preparatory School for Girls, 636 W. Adams, reopened September 23. Persons desiring to confer with Miss Lindley will find her at home Mondays, Tuesday and Thursdays after 3 o'clock, or by special appointment.

The best shampoo, 50 cents, with lemon rinse, manicuring 25c. Puffs, janes and switches made from combings. Mrs. H. E. Carpenter, 455 So. Broadway, room 2. Main 2455. All work first class; prices reasonable.

The real headquarters for sample shoes is the big New York shop, 517 South Broadway, fourth floor. Don't buy your fall shoes till you've looked here—we'll save you money sure and show you swellest styles made.

Big shipment sample oes just in, very smartest styles, $2 for women's, $2.50 men's. Marvelous values, beat yet Streicher's Sample Shop 414½ S. Broadway, upstairs where rents are low, that saves you money, every pair.

Eyeglasses and spectacles reduced to $1.50. Regular price $3.50 to $5.00. Modern methods of examination. Satisfaction guaranteed. Consultation free. Clark's Optical Parlors, 204 So. Broadway, near 2nd st.

Ladies—We are going to offer you the highest improved sewing machine on the market—the White Family Rotary (slightly used) at one-half price, this week only. White and Domestic office, 557 S. Broadway.

For stylish and up-to-date millinery call on Lillie Beebe, formerly Miss Moore, 200-202 Coulter Block. Middle-aged ladies' hats a specialty. Hats displayed on figures in Coulter's windows.

Los Angeles Mantle and Tile Co. have opened the largest stores for the sale of grates and fireplace fittings on the Coast; lowest prices and largest stock. 816 South Spring, 817 South Main.

Complete copies of the Great Register for sale at the Times-Mirror Printing and Binding House, 110 N. Broadway. Can supply parts or whole list of over 100,000 registered voters.

Appointments are now being made for our exclusive style of portraits for the holidays. "Carbons," Etchings, Van Dycks and "Ochres." Mushet, 342 S. Broadway. A5035.

Furs, furs—A large assortment of read-to-wear scarfs and boas at most reasonable prices; also furs remodeled and repaired. D. Bonoff, furrier, 324 S. Broadway.

Ladies, Building will darken my store, am forced to get rid of all millinery before Christmas. Come see pretty hats, low prices. Mme. Dosch, 321 S. Hill.

Hotel Rosslyn, 433 South Main street. Special chicken dinner every Sunday from 4:45 to 7:30 p.m., 25c.; all meals, 35c each; 21 meals, $6.50. Good service. Hart Bros.

Women receive individual instruction to make their own garments perfect Model-fitting patterns cut to measure. Rosenbleet's College, 1039 W. 7th st.

Ostrich feathers cleaned, curled and dyed to sample; accordion and fine knife pleating; pinking and buttons made. Watson Co., 347 S. Broadway.

Sponging dress goods and wash materials a specialty. Accordion and fine knife plaiting. Sunburst skirts. Zinnamon's Button Factory, 254 S. Bdwy.

Lee A. McConnell & Co., 311-312 Douglas Bldg., have $10,000 to $50,000 to loan at 6 per cent. on close-in, improved real estate. Established 1884.

Now is the best time for sittings if you want to be sure of your holiday portraits. C. A. Kranch, 444 S. Broadway (formerly 513 S. Hill.)

The Natick House will serve chicken dinner from 4:45 to 7:30 p.m., every Sunday. Meals, 25c.; all meals; 25c.; 21 meals, $4.50. Good service. Hart Bros.

Residence furniture and private collection oriental rugs. Must be sold at once; all bargain. L. A. Miller, 2927 La Salle.

Mrs. I. M. Patterson, artist, California fruit and flower specialist, will now give lessons, 1221 S. Hill. Phone 26621.

Cut Price Shoe Store, top floor Bryson Blk., 2nd and Spring. All styles for men, women and children.

A new and wonderful cure for rheumatism. Free sample. Rheumaline Co., 319 S. Spring st.

Woman's Exchange is now ready for Xmas, orders in all lines of fancy work, 417 W. 7th.

Colgan's furniture store removed to 625 South Main st., opp. Pac. Electric Depot.

School of Art and Design, Sixth and Alvarado. New illustrated catalogue.

Lewis Single Binder straight 5c. Most smokers prefer them to the 10c cigars.

Dr. J. W. Ball, chiropodist, removed to 430 Byrne Bldg., 3rd and Broadway.

Miss C. Stapfer, ladies' masseuse and chiropodist, 417 W. Ninth st. F6255.

Mrs. M. Stahmer has moved her massage parlors to 722 Lake street.

Furs remodeled. D. Bonoff 324 S. Bdwy.

Hersee tunes pianos. Exton, 214, 3rd.

GREATER LOS ANGELES.

ANNEXATION IS THE KEYNOTE.

MEETING AT OCEAN PARK DISCUSSES SUBJECT.

Gathering Under Auspices of Santa Monica Bay Chamber of Commerce Hears Arguments in Favor of Consolidation—Only Question of Time, It Is Declared.

The annexation of the beach municipalities to the city of Los Angeles, under the borough or any other system, was the keynote sounded at a mass meeting held in the Casino at Ocean Park last night, under the auspices of the Santa Monica Bay Chamber of Commerce. A. F. Webster, president, introduced the speakers and expressed his belief that the consolidation of the beach cities was an end greatly to be desired.

Joseph H. Call, president of the Municipal Waterways Association, said it was immaterial whether or no the near-by cities effected political annexation to Los Angeles. It was only a question of time until the entire district from Pasadena to the sea will be one solid settlement with mutual interests. He said the people were paying each year to the railroads for transportation the sum of $25,000,000, whereas the same service could be performed by water for $5,000,000. He advocated the control of Los Angeles of the harbors and water frontage.

ANNEXATION THE SOLUTION.

The extension of Los Angeles to the harbor and the annexation of the harbor cities was advocated by the speaker as being the solution of the vexed problem. Los Angeles was already considering a charter amendment giving the municipality authority to construct wharves and control water frontage, and under the provision of this amendment there could be no monopoly.

"San Pedro is not upon the marine charts of the world," he said. "No deep water ships can land there; nor are there any public wharves. There is no place on the Coast today where an independent ship can land, although the government has spent millions on the San Pedro project. The railroads are determined that the people shall ever be consumers and that their goods and wares must be forever shipped in by rail. Lumber that can be bought in the North for $9 can be delivered here by water for $2, although the railways charge $12."

CANAL PRACTICABLE.

Mr. Call said it was practicable to construct a canal at sea level to within seven miles of the business center of Los Angeles. In conclusion he said the consolidation with Los Angeles meant the building of a great city and a properous community.

Milton Young of Los Angeles spoke as a member of the Consolidated Commission, which he said was still very much in existence. It went into seclusion two years ago because the Southern California delegation in the Legislature was not friendly and no legislation along the desired lines could be secured. He believed the annexation of the beach cities to Los Angeles would be for the good of all.

NEW LAW NEEDED.

T. A. Butler reviewed the history of the annexation of the shoe-string strip to Los Angeles, and told of the difficulties encountered in effecting the consolidation of two municipalities. He said a law was needed permitting cities to consolidate without the necessity of disincorporating.

Speaking along the same lines, Marshall Stimson said the people had a right to ask their legislative candidates for an expression of opinion on the question of municipal harbors and annexation.

The secretary of the Waterways Association, P. P. Hand, briefly explained the history of the organization of that association, and invited beach residents to affiliate.

C. J. Noyes of Santa Monica said the people of the bay knew what God had done for their harbor—and they also knew what the Southern Pacific had done. He advocated the development of the waterways, and believed the people should appeal to State and nation for assistance.

SELLS APARTMENT LEASE.

The H. Jerome Toy Hotel Brokerage Company reports the sale of the Cambria-Union apartments, in the Westlake district.

The sale includes the furnishings and a ten-year lease at a total rental of $108,000. James X. Ferguson of Salt Lake City, the purchaser, made this investment with the intention of making Los Angeles his home.

The building occupies a choice location at Union and Cambria streets. The building was completed less than one year ago, and contains 125 rooms, well furnished. The property is owned by E. M. McGillin, a former capitalist of Cleveland, and now a resident of this city.

TIMES COOK BOOK, NO. 3

Spanish and Mexican recipes by old settlers and famous pioneer chefs of California are printed by the score in the third prize cook book issued by The Times. It also contains hundreds of special toothsome recipes (not experiments) contributed by the best housewives in Southern California, Arizona and Mexico to The Times cooking competition. Cash prizes were awarded to the winners. Ready for delivery. Price 25 cents. By mail, five cents extra.

ANTELOPE VALLEY, good land for $10 per acre. A real quest'onable schemie. A. S. Gear & Co., "Square Deal" promoters, No. 321 North Broadway, opposite Courthouse.

What's What In Hand Bags

The Newest Fall Fashions are at the Geneva—Just Came

THE classiest creations in fall hand bags, shown in Los Angeles—are at the Geneva — absolutely new and exclusive ideas. We just got them in. There are many new and very smart shapes—and all the fashionable leathers are represented, in shades to harmonize with the autumn gowns.

Genuine, alligator bags are priced from $4 to $25—real seal bags, $1.50 to $30. Pigskin, walrus, novelty leathers, etc., are shown in clever new effects. The range is so extensive that every purse and every fancy can be suited.

If you wish, you may select any bag now, and by making a nominal deposit on it, have it kept for you until Christmas, or such time as you may want it.

Better entrust that broken watch to a Geneva expert repairer

Geneva

Watch and Optical Co.

305 S. Broadway



A Famous Tonic

Good Samaritan Sherry or Port Wine. Employed by the physician with Pres. McKinley and other notable persons. Dollar and up per bottle.

Southern California Wine Co.

Phones Ex. 16; Main 322

518 So. Main St. ....744 So. Spring St.

Myer Siegel & Co.

251-255 So. BROADWAY

"The Exclusive Specialty House"

Women's Negligees and Tea Gowns

In a wide range of exquisite models, fashioned in soft hue silks, interspersed with dainty laces, more severe ones of Oriental silks, challies, French flannels, etc.

A beautiful kimono shown in handsome striped flannelette. Special for Monday at..... **$1.10**

For other specials in ready-to-wear, read Siegel's announcement on page 3 of the "Society Section" in this paper.

"SIEGEL'S FOR WOMEN'S AND CHILDREN'S WEAR"

SEPTEMBER CIRCULATION OF THE TIMES.

The following are the sworn statements of the circulation of The Times for September, 1908:

STATE OF CALIFORNIA, COUNTY OF LOS ANGELES, ss.:

Harry Chandler, Assistant General Manager of the Los Angeles Times, being duly sworn, declares upon his oath that the following is a true and correct office record of the circulation of said newspaper for the month of September, 1908:

SEPTEMBER.			
1	50,000	16	48,690
2	48,480	17	48,420
3	48,600	18	48,810
4	48,400	19	49,000
5	48,470	20	76,000
6	76,000	21	48,540
7	48,120	22	49,150
8	48,250	23	48,980
9	48,190	24	49,000
10	50,480	25	49,060
11	48,490	26	50,160
12	48,800	27	76,500
13	76,000	28	49,020
14	49,070	29	48,900
15	48,420	30	49,000
Total			1,575,700

The average circulation for every day of September, 1908, was..... 52,523

The average circulation for every day of September, 1907, was..... 52,051

Showing an average daily GAIN over the corresponding month of 1907 of 472

HARRY CHANDLER,
Assistant General Manager, The Times.

Subscribed and sworn to before me this 6th day of October, 1908.

[Seal] T. L. CHAPIN,
Notary Public in and for the County of Los Angeles, State of California.

A. L. Dennis, being duly sworn, declares that he is and has been for ten years superintendent of Circulation of the Los Angeles Times; that the above detailed statement of circulation for the month of September, 1908, is correct, and shows the actual number of papers printed for each day of the month named.

A. L. DENNIS,
Superintendent of Circulation, The Times.

Subscribed and sworn to before me this 6th day of October, 1908.

[Seal] T. L. CHAPIN,
Notary Public in and for the County of Los Angeles, State of California.

VITAL RECORD

BIRTHS. DEATHS. MARRIAGES. DIVORCE.

Births.

ROSS. To the wife of A. W. Ross, No. 2361 Gramercy Place, October 23, a son.

Deaths.

DELGADO. In this city, October 24, 1908, J. C. Delgado, aged 52 years. Funeral from the chapel of Robert L. Garrett & Co., Monday at 2 p.m.

MORRIS. In this city, October 24, 1908, Herman Morris, beloved husband of Pauline Morris, father of Gertrude and brother of J. L. Morris, aged 70 years. Funeral from the chapel of Robert L. Garrett & Co., No. 1237 South Flower street, Monday, October 26, at 10 a.m.

PAXSON. October 21, Mrs. G. E. Paxson, eldest sister of E. P. Ford, in the 78th year of her age. Burial private, Monday, 10 o'clock a.m.

BERRY. Mrs. Lavinia Berry, beloved mother of Mrs. Sue L. Bower and Mrs. Ida M. Jeffries, at No. 522 South Bonnie Brae street. Funeral notice later.

FURLONG. October 24, James, beloved husband of Anne Furlong, aged 73 years. Funeral Monday, October 26, at 8:30 a.m., from the residence, No. 933 East Forty-fifth street. Requiem mass at St. Patrick's Church at 9 a.m. Interment, Calvary Cemetery. Please omit flowers.

BUCHANAN. October 23, Earle Grabbe Buchanan, aged 11 years. Funeral 9 a.m. Monday, October 26, from John R. Paul's chapel. Interment, Forest Lawn Cemetery.

M'CABE. Died at Lankershim, Cal., October 23, Gladys, 4 year old daughter of Mr. and Mrs. Herbert McCabe. Funeral from residence Sunday at 2 p.m. Interment at Burbank.

BERRY. At 823 S. Bonnie Brae, October 23, Lavinia Berry, aged 82 years. Remains at Breese Bros., 855 Figueroa. Funeral notice later.

MONTEZ. At 724 Buena Vista st., October 24, Antonia Montez, aged 78 years. Funeral services from Breese Bros. chapel, 855 Figueroa, Monday at 10 o'clock.

GIBSON. In this city, October 24, John A. Gibson, aged 41 years. Remains shipped by Breese Bros. to Santa Paula, Cal.

MAURICE. Suddenly in San Francisco, October 23, 1908, William T., husband of Mabel R. Maurice, father of Ralph A., Edith Lois, Guy E. and Margaret Maurice. Funeral notice later.

Marriages.

VLASSCHAERT-VENCENT. Frank Vlasschaert, aged 28, a native of Belgium, and Mary Vencent, aged 28, a native of France; both residents of Los Angeles.

GOWEN-HENDRON. Samuel H. Gowen, aged 32, a native of California, and Laura Hendron, aged 21, a native of California; both residents of Los Angeles.

LINCE-ALLEN. Albert P. Lince, aged 21, a native of Michigan, and Ida Allen, aged 20, a native of California; both residents of Los Angeles.

MALLION-PENNYPACKER. George A. Mallion, aged 30, a native of Michigan, and Ethel A. Pennypacker, aged 25, a native of California; both residents of Los Angeles.

LYNE-WELLES. Robert L. Lyne, aged 30, a native of Canada, and Mary D. Welles, aged 30, a native of Ohio; both residents of Santa Barbara.

FLOWER-WALTON. Ward B. Flower, aged 53, a native of New York, and Margaret J. Walton, aged 46, a native of Pennsylvania; both residents of Pasadena.

FRIEDENBERG-BARDSLEY. Isadore Friedenberg, aged 43, a native of Illinois, and Lilly Bardsley, aged 27, a native of England; both residents of Los Angeles.

BRISLIN-MUZZY. Daniel J. Brislin, aged 45, a native of Pennsylvania, and Tini Muzzy, aged 45, a native of California; both residents of Yuma, Ariz.

THOMPSON-TRIMBLE. Raymond B. Thompson, aged 26, a native of Iowa, and a resident of Otis, and Alice E. Trimble, aged 21, a native of California, and a resident of Los Angeles.

NYE-FANCHER. Eugene C. Nye, aged 25, a native of Nebraska, and Hallie L. Fancher, aged 22, a native of Illinois; both residents of Los Angeles.

GRUMWELL-PARKER. Daniel W. Grumwell, aged 22, a native of Montana, and Diantha L. Parker, aged 25, a native of Minnesota; both residents of Orange.

FARIAS-HAINES. William A. Farias, aged 24, a native of California, and Ada Haines, aged 22, a native of Indiana; both residents of Los Angeles.

Divorce.

SUITS. Effie W. Peiren against William Peiren.

Card of Thanks.

We wish to express our heartfelt thanks to the friends for their kindness, sympathy and floral offerings in our late bereavement of our dear beloved mother.

LAURA E. AND ALICE V. BURTON.

Funeral Notice.

The funeral of John F. Sims, beloved husband of Emma P. Sims and father of Miss Lillian Scanlon, was held from the Church of Our Lady of Loretta, October 24, 1908, at 9 a.m.

Funeral Music Special Attention.

The well-known Euterpean Male Quartette can be secured for all occasions on short notice. A5257, Main 2147. L. Zinnamon.

Connell Company, Funeral Directors.

851 S. Grand ave. Telephone M. 5451; Final.

A Rich Exhibit of Wome Autumn Appa



Never a week passes—and scarcely a day—but sc creation of the fasnion world, finds its way to the Having a competent buyer in New York all the time, g house an intimacy with metropolitan fashions, such other Los Angeles store enjoys.

In fact—Unique fashions are just ten days beh Avenue—it takes the ten days for transp So you see, the Unique is the one place, wh can get a correct insight into Fifth Aven any day.

Every Unique garment is fitted by experts.

New and exclusive garments are shown in the Unique windows every day.

"If it comes from the Unique it's correct."

Some Interesting New Garme in Saturday--Amongst T

Some smart new dresses in broadcloth and messalines, in new fall shades and sive models.

Exquisite new fancy tailored gowns beautiful long clinging skirts in all colors—they're the new effects in models.

Smart new man tailored suits for stre —very classy models. Very special $35, $37.50, $40.

Charming new evening and afterno and capes. Clever models for street wear also—distinctive ideas.

Sale of $7.50 and $ Waists Monday $

These are samples—that accounts for treme price cut. We have 125 of them. ors and sizes and the very newest, sive fall models—in laces, nets, taffe nels, messalines and satins.

A wonderful opportunity for the woman who has waist needs—Monday only..... $3

The UNIQU

CLOAK & SUIT HO

245 South Bro

Established 1892

PHOTO FRAMES...

In a thousand different styles. Large consignment just received. Sizes ranging from the size of a stamp picture to the largest photograph. Oval or square shape. The prices range from 25c to $5. Large assortment at 25c. Gold, oxidized silver or ebony.

Frame your friends.

SANBORN, VAIL & CO.

434 So. Broadway

"S & H." Specials

Important Savings On Needed Drugs

This Week Only

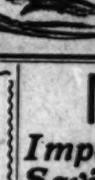
Just to emphasize the economies of this store. These are necessarily cash prices—and will hold good for one week only.

Merck's 1 lb. cartons sugar milk	20c
1 lb. cartons Merck's phosphate soda	10c
Dickinson's Witch Hazel, Pint	15c
Packer's Tar Soap	10c
Hind's Honey & Almond Cream	30c
25c Cake, Roger & Gallet's soaps, 20c; box	60c
25c Cashmere Bouquet soap, box	70c

All patent and toilet preparations at lowest cut prices.

Boswell & Noyes

3rd and Broadway



Cut Glass Special

Big Discount Monday

on all Cut Glass. We have just received a big shipment. Buy now and you save money.

E. GERSON

Manufacturing Jeweler and Optician

545 South Broadway

Cemeteries.

INGLEWOOD PARK CEMETERY

Two miles outside the city limits, on the Los Angeles and Redondo Ry.; 300 acres of perfect land with improvements outclassing any cemetery on the Coast.

Office 306-7 Security Bldg. Phones F3303; Main 4859. Supt. Phone A5593

Forest Lawn Cemetery

Natural rolling lawns and beautiful trees has made this the ideal cemetery. Perpetual care plan—eighteen minutes from Los Angeles on the Glendale car line.

Call at offices 324 Wright & Callender Building for free transportation. Phones Sunset Main 5462. Home F7104.

Veronica for Constipation, 50c.

Veronica for kidneys 50c.

TIMES COOK BOOK—On sale at Branch Office, 521 SO. SPRING ST., and at all news stands and agencies.



California Silks

ANNOUNC

The salesroom of the WORKS, heretofore in ner building, 603 to the ground floor of ment Store, 609 S. B

This is the ONLY fi ished products of our DRESS GOODS MADE may be seen and pur colors for street and

Full Worth and

All of our CALIFORN YARD WIDE, yet we ask no more than others do for patterns for holiday season. Exquisite gifts for friends California souvenirs. Mail orders filled. Free delivery. ples. CALIFORNIA SILKS manufactured exclusively by

Los Angeles Silk Works

Hair Ornaments for Evening



The edicts of Fashion in evening hair ornaments are here in profusion. We selected these goods personally in Paris, and can therefore assure our most fastidious patrons of the correctness and exclusiveness of the styles.

WEAVER-JACKSON CO.

443 So. Broadway

Hair Dressing

We employ expert hair dressers who keep in touch with all the newest ideas in this art.

Our stock of combs and ornaments includes many charming new ideas which we shall be pleased to show.

Bennett Toilet Parlors

N.E. Cor. Fifth & Spring

WANTED—The following thoroughly experienced saleswomen for the following departments:

Millinery saleswomen.

Jewelry saleswoman.

Also general saleswomen for various departments.

Apply before 10 a. m. Superintendent Broadway Dept. Store.

Editorial Sheet. VIEWS ON PASSING EVENTS

Los Angeles Sunday Times

Part II—16 Pages. VIEWS ON PASSING EVENTS.

XLVIIth YEAR. SUNDAY MORNING, OCTOBER 25, 1908. On All News Stands, Trains and Streets. 5 CENTS.



Japan pays a Double Tribute to America

...accorded the American Fleet by the Mikado of Japan ... is a glorious tribute to America. Coincident with this ... the tribute paid American skill and ingenuity by the ... His Majesty has just proclaimed the superiority of

The STEINWAY PIANO

...another Steinway Grand for his palace in Tokio. This ... just been wired to Steinway & Sons through Thwaites, ... representative. Thus is added another link in the ... chain of royal Steinways. Every crowned head has ... to the Steinway Piano. In every palace will be ... perfect of all musical instruments—the Steinway Pi... the many notable patrons of the house of Steinway are:

...William II, German ... King of Prussia.
...Edward VII, King ... and Emperor of
...Alexandra, Queen ... and Empress of
...Victoria, Queen of ... Empress of India.
...Nicholas II, Czar
...Franz Joseph I, ... and King of
...Oscar II, King of ... Norway.
His Majesty, Umberto I, King of Italy.
His Majesty, Albert, King of Saxony.
His Majesty, Alfonso, King of Spain.
His Majesty, Mouzaffer-ed-Din, Shah of Persia.
Her Majesty, Maria Christina, Queen Regent of Spain.
His Majesty, Abdul Hamid II, Sultan of Turkey.
Their Royal Highnesses the Prince and Princess of Wales.
His Royal Highness, the Duke of Edinburgh.

...man and the Steinway

..., the noted Pianist, recently said of the Steinway: ... tried Russian, Austrian, German, French and English ... only when I play the Steinway the critics, musicians and ... general comment upon the beautiful singing quality ... in the Steinway alone, power, tenderness and daintiness ... while in all other pianos one quality is sacrificed for

Sell Steinways

..., Vertigrands and Uprights ... Many case designs and ... being shown in Steinway Hall.

...interested in Pianos, send for ..."—a post ... will bring it to you through

Victor Headquarters Eo. J. Birkel Co.

J. Birkel Company

...Steinway, Cecilian and Victor Dealers
...347 SOUTH SPRING STREET

COMING SOON.

OUR CITY'S GREATEST FOURTH OF JULY DAY.

Will Be Celebrated in Nineteen Hundred and Twelve in Honor of the Arrival of the Water from Owens River—Date Fixed by Builders.

JULY 4, 1912, promises to be a double holiday, commemorating the nation's release from imperial bondage and the aqueous independence of Los Angeles.

This date has already been fixed unofficially as Owens River Day.

Water is now flowing through the northern section of the Los Angeles aqueduct; in the Antelope Valley a section is half completed, and construction work on the big Elizabeth Lake tunnel is progressing faster than the most sanguine optimists anticipated. Three more years of bondage, then the Promised Land.

"The water department has stopped all its development work in and about Los Angeles," said Chief Engineer Mulholland yesterday. "We have progressed far enough with the big aqueduct to be able to reckon, with a fair degree of accuracy, on the time when the Owens River water will be turned into the pipes of the domestic system.

WATER IN PLENTY.

"We are going to have that water here for the summer of 1912. Our expense for developing an additional supply about the city has been $60,000 a year for several years. We shall cut off this expense next summer, as we have now a sufficient flow to carry us through the next three seasons.

"We are working 1400 men on the aqueduct now. By the first of the new year we shall increase that number to 3000. We have money a-plenty. My hardest task now is to keep the work moving so that the money shall go out as fast as it comes in, and not accumulate in the city vaults."

Reports from division engineers show that the driving power of the human motors at the head of the aqueduct department is felt all along the line. The progress on the rugged, slashed Jawbone section is especially gratifying. When the engineers rejected bids on this section and started to construct it as a municipal enterprise, Col. E. R. Fox, one of the bidders, brought a suit to restrain the aqueduct department from going on with the work.

TUNNEL HALF FINISHED.

The engineering force is working faster, however, than the courts. If the progress of the last three weeks continues the whole section will be completed before the case comes to trial. Ground was broken on this section less than six weeks ago, and more than half a mile of the big tunnel is already finished.

This should be a warning to the citizens of Los Angeles who have been talking of a municipal fountain and statue to commemorate the completion of the great water project. There years is not an unusually long time in which to erect a statue. Unless there is some local hustling, the flood water of the Owens River will be coursing down our streets before even the podestal is finished.

In the song of progress on the aqueduct to date there is not a single discordant note. Sixteen camps are now established along the line of the aqueduct. The rivalry between the different crews is running high, with the result that new records for both tunnel and ditch construction are established almost every week. In the Antelope Valley there are two crews with steam shovels at work. One crew is north of Mohave heading into the Pinto hills and the second is coming south around the rim of the valley.

HUGE STEAM SHOVEL.

The photographs accompanying this article are the first printed showing the completed aqueduct outside the tunnels. The one shows the big steam shovel at work in the ditch. The size of the conduit can be estimated easily from the picture. The steam shovel came across the continent on its own trucks, and is as large as a locomotive.

In another picture the cement layers are putting the finishing touches to the completed conduit. At the top, the aqueduct is eleven feet six inches across in the clear and it is nine feet nine inches deep.

The conduit will carry 22,500 miner's inches of water or about nine times the present municipal supply. The average supply for the last year has been about 2300 inches; the greatest amount consumed in one day was 3500 miner's inches.

When the Board of Advisory Engineers made its report on the aqueduct project two years ago, the time of completion was summed up as follows:

"The length of time required to build the aqueduct can be measured by the time it will take to drive the Elizabeth Lake tunnel. By the time the mountain above the lake is pierced, the other section should be ready for service."

It is over the Elizabeth Lake tunnel that Chief Engineer Mulholland keeps closest supervision. Three shifts are working at each portal and a shaft has just been sunk, from which two others will operate. During the last twenty days, 304 feet of tunnel have been finished. If the work should continue to progress at this rate, with a reasonable addition from the central shaft, the tunnel would be finished by the fall of 1911.

ALL PLANNED AHEAD.

In the tunnel construction, as in all the other work on the aqueduct, the engineers have found no unexpected obstacles. "We have met nothing on the aqueduct more difficult than we anticipated," said Chief Engineer Mulholland yesterday afternoon.

There is some dissatisfaction among the men at work in the established camps along the aqueduct that they are not able to have their families with them. There are two big camps at the Elizabeth Lake tunnel. At the south portal there are about twenty-five children. The aqueduct department has been trying to arrange for opening a public school there, as this, it is believed, would make the men at the camps more satisfied, because it would enable more of them to have their families with them.

Unfortunately the educational authorities have shown little interest in the proposal. Mr. Mulholland said yesterday afternoon that he has taken up the question of public schools with the Board of Supervisors and that he hopes to see something definite accomplished along that line by January 1.

CITY LAYING MAINS.

The water department is preparing for the advent of the Owens River by laying hundreds of new water mains. The old mains on many streets are to be taken up and replaced by larger ones, and at least 200 miles of new mains will be laid for use in 1912.

Bids will be opened on the first Monday in November for enough pipe to lay fifty miles of mains. A great deal of this is to be used in the First and the Ninth wards.

As the construction work on the aqueduct progresses interest is awakening in the development of power from the aqueduct. The advisory engineers estimated that, at the expense of $5,000,000, the city can develop 75,000 horse power. This sum is considered as sufficient to transmit the power to Los Angeles for use here.

At the rate for power now charged by the electric companies, the revenue from this source alone will be sufficient to meet the sinking fund payments on the aqueduct bonds, including the extra $5,000,000 for development.

ENGINEER SNOWBOUND.

Chief Engineer Mulholland was snowbound for half a day in the Owens Valley last week while inspecting the line of the aqueduct. While visiting Johnson's camp on Division Creek he encountered a heavy snowstorm and came near being forced to cache his auto there for the winter. The aqueduct laborers turned to and succeeded in getting the machine below the snow line.

Mr. Mulholland says that the snows will not interfere with the work except at the headwaters of one or two of the streams where power locations are sought.

With money a-plenty, and no unforseen obstacles to encounter, the wheels of progress on the aqueduct are humming merrily.





Section of the Completed Aqueduct.

Part of the great Owens River ditch lined with cement and ready for water, and adjoining portion showing ponderous steam shovel eating its way through the desert.

OPPOSE CHANGE.

Citizens Want Historic Names of the Streets Retained Instead of Making Them "Broadway."

The City Council will be called upon to act in some manner tomorrow on the petition filed with it for the change of the names of Buena Vista street and Downey avenue to Broadway. But those who have petitioned for this change are opposed by a great many other citizens who are indignant that names bearing a historical meaning should be eliminated in behalf of the plebian Broadway.

A delegation of those opposed to the change is to go before the Council to protest against the change. They claim that Downey avenue is named from former Gov. Downey, who laid out the East Side and made of that thoroughfare the principal street of the town, then distinct from Los Angeles. It was in honor of the Governor that the main street was named.

As for Buena Vista (Good View) street, it is a relic of the old Spanish days when this section of the Pueblo of Los Angeles was the principal residence district, lay high above the river bottom and safe from its floods, and afforded a magnificent view of the distant mountains and the lower valley with its flocks and herds.

"And now they want to name these streets just Broadway," said a protester yesterday.

PILING UP.

MORE VICTIMS OF LAND DEAL.

WANT TO GIVE UP MORTGAGES RECEIVED IN TRADES.

Three Persons Accused of Working Smooth Game Are Released Under Heavy Bond, While Two Others Stay in Jail—Other Complaints Are Looked for.

Three more persons who say they are victims of the mortgaging of rocky and alleged worthless lands near Hemet reported their cases yesterday to the attorneys for J. B. Alexander, who filed suit in the Superior Court on Friday, claiming that he had been victimized. S. M. Shepard, who says he also was defrauded, filed a suit to recover yesterday.

All the defendants, except one, in the suits filed by Alexander and Shepard have been arrested on felony charges. They were arraigned before Justice Summerfield yesterday and their bail was fixed at $3000 each, pending examination November 12 on a charge of obtaining property under false pretences. Of these, J. Newton Bunch and Charles C. Cole were unable to furnish bail; the others, including Mrs. Annie L. Cole, D. H. Golden and Mrs. Vesta Golden, were released under bond.

Davis, Kemp and Post, attorneys for Alexander, now believe that Mary A. Rogers, the other defendant, in whose name all the mortgages were issued, is a real person, and they are waiting for the authorities to locate her. At first they thought she might be a "dummy."

In all the transactions that have come to light, Bunch acted as agent for Mrs. Rogers, who held mortgages on Cole's land. The mortgages appear to be perfectly legal, but the land mentioned as security is reported to be not worth 50 cents per acre.

MORE TRADES.

The new cases reported yesterday concern transactions between Bunch and three parties, including Frank Ilin and Martin, real estate dealers.

(Continued on Eighth Page.)

THIS CITY IN TENTH PLACE.

Only Nine Other Postoffices in Country Have More Registration.

Out of all the great cities of the United States Los Angeles stands tenth in the list among those having the greatest amount of paid registration through the postoffice; only nine cities in the country do a larger registry business than this capital of Southern California. The increase in registry business for the fiscal year ending June 30, 1908, is 11.07 per cent., which is greater than the increase shown by San Francisco.

New York naturally stands at the head of the list of thirty cities approximating $100,000 of registry business, with a total of $4,192,448; while New Haven, Ct., is at the foot with business of $90,840. The registration receipts by the Los Angeles postoffice amounted to $276,880 for the year, which shows well for panic times.

The ten banner cities are New York, Chicago, Boston, Philadelphia, Brooklyn, St. Louis, San Francisco, Pittsburgh, Washington and Los Angeles. Four cities experienced a loss over the year before. They are Philadelphia, Jersey City, Milwaukee and Oakland.

ON THE FLY.

MAYOR WALKS IN—AND OUT.

WASTES NO TIME OVER LIBEL DEPOSITION MATTER.

Earl's Attorneys Gasp at Cool and Swift Action of City's Chief Executive—Rush to Courthouse and Get an Order for Taking of Another Statement.

The little fat Mayor—why, he walked right in, and he turned around, and he walked right out again.

Which concluded the brief but impressive ceremony of taking his deposition as plaintiff in a dozen libel suits against E. Tobias Earl and the Evening Express.

It is the law that when sued for libel (or anything else) you have the right to drag the culprit who sues you into a notary's office and bullyrag him awhile; demand his excuse for living, and so on.

In order to make it more picturesque, E. Tobias Earl had the Mayor dragged into the office of Edward F. Wehrle, the associate of his attorney, W. H. Anderson.

At the hour appointed yesterday morning, E. Tobias, of rebate fame, was on hand, with the editor of his paper and his literary artists, who write fascinating descriptions of "Seeing the Dives."

They were flanked by stenographers. William Randolph Hearst also was represented by literary artists and stenographers—and all the office correspondence relating to Standard Oil was locked in the safe.

Mr. Werhle—the notary—was waiting to sit in judgment; Tobias Earl's confidential legal manager, Earl Rogers, and Attorney W. H. Anderson, sat by in an attitude of dignified severity.

After they had waited half an hour in funereal state, the Mayor came hustling in with four attorneys—ex-Gov. Gage, W. I. Foley, Horace Appel and Isidor Dockweiler (the man who made Bryan famous.)

"If you're ready," said Mr. Wehrle, suggestively.

Mr. Gage smiled coldly, and handed the notary a paper. He said the Mayor had come, but he couldn't stay. The paper was an affidavit objecting to the deposition being taken before Mr. Wehrle, an alleged prejudiced person, by reason of his legal partnership with Earl's attorneys.

Wehrle muttered something about reading the affidavit into the record.

"As to that," replied Mr. Gage, "we have nothing to do—nothing except, painful though it may be, to bid you good-by."

Whereupon the Mayor, with his attorneys in his train, swept haughtily out of the room, leaving E. Tobias gasping. Mr. Anderson roused himself and called, "Oh, good day," after them.

The attorneys for the Express, as soon as recovered, then made a hot dash for the Courthouse, where they secured from Judge James an order appointing Arthur E. Bagley to take the deposition, and setting the time as Wednesday morning; the place—No. 906 International Bank building.

Tobias and his attorneys state that they consider themselves very magnanimous in not having pressed contempt charges against the Mayor.

The Mayor and his counsel consider themselves very magnanimous in not having raised the point that the Mayor, being now a witness before the grand jury, cannot be forced to testify.

All kinds of magnanimity!

STOPS DICE SHAKING.

By a decision yesterday from the office of City Attorney Hewitt, a ban is placed upon the shaking of dice at the local cigar stands and all patrolmen have been ordered to notify cigar dealers, druggists and saloon men to cease the mild form of gambling.

In his decision, Hewitt sustains the stand taken by Attorney Guy Eddie in placing the ban on all forms of dice shaking.

CARPENTER'S BAD FALL.

Innes McKenzie, 23 years of age, a carpenter, fell from a coal bunker near the tracks of the Southern Pacific Railroad yesterday afternoon and sustained serious injuries. The fall of more than twenty-five feet to the ground and the fact that he alighted on his head caused McKenzie a severe concussion of the brain, a scalp wound of three inches and a sprained wrist. He was treated at the Receiving Hospital and later was removed to his home at Twenty-seventh

SORROWS OF SOAPLESS.

HOBOS' HOME AWAITS THEM.

Los Angeles Is no Longer Tramps' Heaven.

Lieut. Dixon Takes Command of Stockade.

Hard Work Planned for All Unclean Visitors.

"Now let the hobos come; we're ready for them."

Lieut. Charles Dixon, the new chief of the East Side, shoved his thumbs in the armholes of his vest and looked out over the grounds of the stockade. The white walls were shimmering in the heat of the river bed, the smell of fresh paint and new mortar was in the air and the mountain winds lifted the little dust devils and sent them whirling and chasing across roadways.

The stockade is ready for occupancy and Lieut. Dixon is to be the boss there. It is a position any police officer might be proud of and one that many of them have solicited.

The stockade is to house the hobos. The vagamen who have enjoyed the hospitality of the city for many seasons past will at last receive the treatment they deserve. Hitherto they have lived on good food in the City Jail, or



Lieut. C. E. Dixon,

police official who has just taken charge of the stockade, and who is ready to give warm greeting to hobo army.

received light sentences, because the jail was crowded. They have grown fat and sleek on the treatment. Los Angeles has been the heaven spot for the hobo. It is liable to prove anything but a place of paradise from now on.

All unclean visitors are to receive apartments in the stockade. There will be long sentences, hard labor, two real meals and a light luncheon each day and the Southwest will take on the same appearance to the vagg that the eastern prisons have.

Never before in its history has Los Angeles been so thoroughly equipped for handling tramps. The hundreds who nearly swarm in from all over the country will have unpleasant stories to tell when they go back over the "big divide."

The stockade is a low, rambling building, built strongly enough to house a troop of locoed elephants. It is as spotless as the County Jail, its facilities are complete and, best of all, it has a manager that has won a reputation in the police department through efficient and honest work.

The chain gang will be moved to the stockade on November 1 and the familiar sight of shackled prisoners jumping from wagons in front of the City Jail will be seen no more.

The tanks of the jail will be renovated and cleaned, when they will be healthier and safer. Only men who have been sentenced for a few days, or who are awaiting trial, will be kept there. All others will be transferred to the stockade and will do hard labor for their crimes.

This structure is to have a 12-foot iron fence about it. It is in course of construction at the present time. Later, prisoners will build a concrete wall of the same height, wide at the bottom tapering towards the top. The stockade is so situated that a spur track can be run to it and a rock pile may be a feature of the future.

The building contains the jailor's office, the hospital, the captain's and desk sergeant's offices, two dungeons for those who refuse to work, two "bull pens," where some of the prisoners will sleep, seven cells, eight cages built to hold desperate criminals, a dining-room, store-room, bath-rooms, boiler-room, kitchen, pantry, three clothes closets and two lavatories.

Sunday will be visiting day and an officer will be on duty to watch the prisoners while receiving guests.

Lieut. Dixon, senior lieutenant of the department, will have charge of thirty officers. These men will patrol the rapidly growing Boyle Heights and Euclid Heights districts, a portion of the territory west of the river and a portion of the East Side.

He will be in complete charge of that district, with the authority of a captain. It covers more territory than the University Station and will probably handle more cases.

John Shand, a patrolman and former jailor at headquarters, will be the jailor of the stockade. John Basterlaras, a chain-gang guard, will be an assistant to Shand.

A sergeant, two nurses, a surgeon and several other berths are yet to be filled. Dr. C. W. Cook, a surgeon in the Receiving Hospital, will probably be selected as chief surgeon of the stockade hospital.

HUSBAND GETS DIVORCE.

R. E. Hagenbaugh was granted a divorce from Mrs. Gertrude M. Hagenbaugh by Judge James yesterday on grounds of adultery. The plaintiff said his wife deserted him last July, after a period of unwifely conduct, and that later he tracked her to her lodgings in a Buena Vista-street lodging-house, where he broke into her room and found her with a man whom he kicked into the street. Mrs. Hagenbaugh said she did not propose to change her course of conduct, and he left her.

DESERTED WIFE.

On grounds of desertion, occurring in April, 1907, after thirteen years of married life, Judge Conrey yesterday granted Mrs. Mary T. Hill a divorce from John P. Hill, an engraver. She testified that Hill drank and gambled, and that troubles arose between them because she wished him to mend his ways. He persuaded her to move to Colorado in the spring of 1907, and soon afterward left her, she returning to Los Angeles. She said she does not

SLEEPY CONSCIENCES.

HONOR NEEDS OFFICIAL PROP.

Short Consignments Call for Weighmaster.

City Should Employ One, Is Wholesalers' Idea.

Shocking Tales Recited of Inaccurate Scales.

A new city official, to be known as the "weighmaster," is advocated by wholesale merchants and importers, who have been suffering financially by shortages in weights and consignments from other cities. The plan is that the official shall be a deputy under Samuel W. Green, city sealer of weights and measures.

Business men desire to establish public scales in parts of the city where they are most needed. It is proposed that coal, hay, grain and other articles be weighed on these scales, when the load amounts to a quarter of a ton or more. The weighmaster would give a certificate of the gross tare and net weight of each load and this would be handed to the purchaser upon delivery.

Importers, upon receiving a shipment, would have it placed on the official scales and if there was a shortage they would base their demands for rebate on the certificate issued by the weighmaster.

The need of such an official was felt particularly in the case of a consignment of cotton from Java that was received by the Stockwell-Haley Company of No. 945 South Los Angeles street.

This concern ordered two carloads and when they arrived, found the weight nearly 2000 pounds short. It notified the firm that made the shipment and prepared to bring suit as the value of the missing cotton was $1000. The firm in Java replied that if the weighmaster of this city would send his certificate it would allow the claim.

The Stockwell-Haley Company appealed to City Sealer Green, who tested a set of scales and after weighing the consignment, certified that it was 7364 pounds less than the amount specified in the bill of lading.

Later, it was found that in handling the cotton at San Francisco, some of it had been given another firm by mistake.

COMPLAINS OF TAG WEIGHT.

The Los Angeles Hay and Grain Company warmly supports the movement for a weighmaster, claiming that several of its competitors sell according to tag weight and that this, in most instances, is 10 per cent. short.

"The weighmaster need not be a city employe," said the city sealer yesterday. "There are many scales throughout the city that I certify to be correct each month. But there should be an ordinance passed making it necessary to sell by scale weight. However, these private weighmasters charge 10 cents a load for the use of their scales and the city could maintain a public weighmaster by charging 5 cents a load."

"There are official weighers in all the large cities of the East, and the lack of one here puts our merchants at a disadvantage in case of a disagreement over shipments.

ECONOMY FOR CITY.

"Another argument in favor of an ordinance covering sales of fuel and feed is the fact that the city buys hundreds of tons of both each year. No attempt is made to keep a check on the weights except by one department. The amount saved each year by forcing the companies, who now supply the city by tag weight, to sell by scale weight, would pay the salaries of several weighmasters.

When the city sealer took office, he found that many oil companies used five-gallon measures that were from one pint to one quart short. Now all of them have measures that comply with the United States standard.

He found, too, that about 12,000 pint and quart milk bottles were too small. The "pint" bottles would only hold seven ounces, and the "quarts" fourteen ounces.

HONESTY AT DISCOUNT.

"One of the principal trials of my life," said Green, "are the modern computing scales. Many of them are inaccurate, and are made that way on purpose. Those that are accurate are so arranged that the customer may be deceived into paying 10 per cent more than he ought. Sometimes the face of the scale seen by the customer varies from that seen by the storekeeper, but the difference is in the latter's favor.

"There are scales in use here so delicate that if a sheet of wrapping paper is laid on first and the material to be weighed afterward, the purchaser will have to pay 2 cents for the paper.

"There is a certain large butcher shop in this city where a man at the wrapping table keeps tab on the meat cutters who supply the customers. The rule of the shop is that the cutters have to make their wages out of short weights. If they fail to do this, they are discharged. This forces the cutter to cheat his customer by the aid of his computing scale. He accomplishes this by any one of several ways—dropping the meat on the scale and picking it up before it quits rotating, pressing down a little with his hand, or weighing the wrapping paper."

"The only thing I can do is to keep the scale to standard. Unless buyers keep their eyes open, nothing can be done to frustrate the merchant who is willing to resort to questionable methods."

THROUGH BOATS AGAIN.

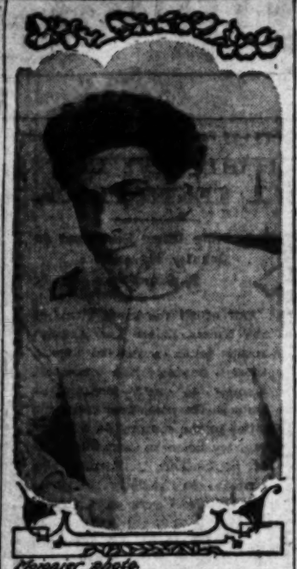
A. M Culver, local agent of the Oceanic Steamship Company, received notice yesterday that, commencing December 22, the company will resume passenger service between San Francisco and New Zealand and Australia. The service will be via Tahiti, at which point boats will make a regular connection with the Union Steamship Company. For the past year there has been no through service between the two countries.

"PASS" FIRE ALARMS.

Ranchers near Toluca and Glendale were much alarmed over a large brush fire in the Cahuenga Pass yesterday. Great clouds of smoke rolled skyward and they were apprehensive of another battle with the flames, similar to that they made six weeks ago. It was found, though, that the fire had been started by a farmer, who had a permit to clear his land, and that forest rangers were on hand to keep the fire within bounds. No damage was done.

Sunday Pattern Section.

Each subscriber and purchaser of the Sunday Times will hereafter receive a four-page TRANSFER PATTERN SECTION. It is a unique, exclusive, attractive feature of particular interest and value to women. It will not matter the most delicate fabrics, and as [illegible] a child can successfully manipu-



Reginer photo.

Cesare La Monaca,

youthful leader who will direct the Royal Italian Band at Made in Southern California Exposition next month.

"MADE HERE" FEATURE.

La Monaca, Youngest Band Master, and His Musical Organization to Play at the Show.

With the stroke of good fortune which has characterized all his efforts thus far to insure the success of the second Made In Southern California Exposition, Manager T. Newman has secured the services of the Royal Italian Band, famous for having as its director the youngest man who has ever successfully wielded a baton before a company of trained musicians—La Monaca, who is but 20 years old.

La Monaca, at the age of 7 years, was a member of a band, was a master at 13. In those eleven years he became not only a master of the higher art of music, but also an artist in relation to the manipulation of various musical instruments, beginning with the French horn, later becoming a cornet soloist at the age of 12, then learning the trombone, the tuba, and in turn every other brass instrument. Afterward he devoted himself to the woods and reeds, until he has acquired proficiency with every piece that goes to make up the musical mechanism of a great band, and he played them variously when under the leadership of Creatore, Sousa and Innes.

On his first visit to Los Angeles, seven years ago, he played with Creatore as first cornetist at the old Hazard Pavilion. Two years ago he took charge of the Royal Italian Band as director, and it is possible that the permanent home of this musical institution will be in Los Angeles.

TRIUMPH.

BATTLE WON BY INVENTOR.

CARROLL MUST BE PAID FOR HIS APPARATUS.

Court Has Enjoined the Los Alamitos Sugar Beet Factory from the Use of Plaintiff's Patent Dumping Device, Ending Long Litigation in His Favor.

Sugar beet growers and factories throughout California have followed the recent litigation against the Los Alamitos factory for infringement of the Carroll load-dumping apparatus and the court decision in favor of Timothy Carroll, the inventor, will not surprise them. The Los Alamitos factory has been permanently enjoined, and damages will be assessed in favor of the inventor.

The litigation was long and expensive. Frederick S. Lyon, of Townsend, Lyon & Hackley, and James Scott of Los Angeles represented Carroll, while Miller & White of San Francisco defended the Los Alamitos factory.

Sugar beet growers within recent years have found Carroll's unloading apparatus of importance. It handles the unwieldy loads of beets just about as fast as they can be weighed. The old way was to place a net in the bottom of the wagon, before loading, load the beets, and at the unloading place, at cars or factory, lift the net out with hooks and windlass. Even then, the beets had to be dumped out of the net. It was, as a matter of course, a dirty, disagreeable job. Farmers who didn't use nets often had to take half the night to unload by hand, or go home and come back next day.

Carroll, in 1894, built his first dumper near Anaheim. Farmers now drive four and six-horse loads of beets, weighing from four to eight tons, up an inclined approach and onto a side-tilting platform, and without unhitching dump each load directly into the cars.

The wagon-bed had a side hinged to the bottom with latches, and the hinged side was provided with chains to maintain the level substantially the same as the bottom of the wagon-bed. The drop-side thus formed a sort of chute, which carried the beets safely to their proper place.

In an additional device, invented later, Carroll overcame vexatious slipping of the wagon; and at last, in two United States patents, in 1896 and 1897, his invention was confirmed.

Carroll's load-dumper has been used, under license, by the American Beet Sugar Company, Hawaiian-American Sugar Company, and, in fact, by all the leading sugar companies. When the Los Alamitos factory put in a dump, in 1897, the Carroll patents were infringed, as now established by decree. During the clearing of debris after the earthquake and fire, San Francisco, the Carroll dumper was installed at Mission wharf No. 2, where it did its full share, helping bring order out of chaos, with the least loss of valuable time.

TIMES COOK BOOK, NO. 3

Spanish and Mexican recipes by old settlers and famous pioneer chefs of California are printed by the score in the third prize cook book issued by The Times. It also contains hundreds of special toothsome recipes (not experiments) contributed by the best housewives in Southern California, Arizona and Mexico to The Times cooking competition. Cash prizes were awarded to the winners. Ready for delivery. Price 25 cents. By

THE OIL INDUSTRY.

IS NICODEMUS IN PAYING OIL?

If so, Theory of "Break" Is Hard Rapped.

Amount of Strike Unsettled, News Is Awaited.

Kern Refinery to Reopen; a New Company.

The Nicodemus Oil Company of this city reports that it has a good show of oil at 1340 feet in its first well on the southeast quarter of 4-12-20, south of the town of McKittrick, about three miles, and between the old McKittrick belt and Midway. The telegram from Superintendent George Quarre says: "Struck good showing of oil at 1340 feet. Heaving 60 feet. Had to jar tools out twice. Keeping hole full of water. Still cleaning but. Letter to president follows." A later wire says: "We are forty to fifty feet in good oil sand." It is impossible to determine the probable capacity or even to give an estimate while the hole is full of water.

The company has 160 acres on the above section owned in fee. It has a twenty-year lease for one-eighth royalty on forty acres, comprising the east half of the northeast quarter of 24-30-22, the old Belgian Petroleum property, on which are two wells, one 1050 and the other 1160 feet, which have been cleaned out, and are declared to be yielding. They were drilled years ago and left unworked because of low prices. There is a four-inch pipe line from here to Asphalto station on the Southern Pacific.

The officers and directors are J. M. Kellerman, president; Willis George Emerson, vice-president; W. L. Tubbs, vice-president; J. E. Wickham treasurer; J. R. Lane and J. W. Bishop.

While the land, where the new well has just come in, is recommended by some competent oil men, there are not lacking others who condemn it and say it is on a "break" between McKittrick and Midway. The judgment of the first set seems to be confirmed by the latest reports. If they prove to be accurate it is another step to prove that the west side of Kern county is one continuous field from Sunset to McKittrick. Hence the importance of the strike, if it proves up to the company's hopes.

Refinery to Reopen.

George Calhoun, manager of the National Refining Company at Bakersfield, will reopen shortly the Buckeye refinery at Kern River, which he leased from J. E. McVean last April. He will use it to manufacture refined products, chiefly lubricants, from the residuum of the National refinery, which makes asphaltum only. The Buckeye was conducted by Mr. McVean a number of years, and was the only establishment at Kern River handling anything except asphalt and the residuum. It will be conducted by Mr. Calhoun as a personal venture. Its capacity is given as 300 barrels daily.

Standard Makes Road Oil.

While it makes no specialty of it the Standard is producing a very satisfactory road oil at Point Richmond. It is claimed that it is far superior to some of the natural product that is used for that purpose, but it is not claimed, so far as known, that it is any better than the best Sunset oil. It has one advantage over much that goes out in being entirely clean and free from sand, water and all impurities.

Kern Associated?

The Kern Associated Oil Company is the name of a stock company that is selling its shares in San Francisco. It states that its properties are in Kern River, adjoining the San Joaquin lease of the Associated. There is a great deal of vacant territory in that part, some of it quite good, all practically proven. In its stock advertisements the company says it has two producing wells. The section is not given in the advertisement seen by the writer, but the California Derrick, an oil journal published in San Francisco, says it is on the northwest one-quarter of the northwest one-quarter of 11-29-25. Either this is a mistake or the land does not adjoin the San Joaquin, which is on 5-29-23. Section 11 in this township is several miles from 5, and on the south side of the river. The forty acres described by the Derrick, have, according to late maps, three wells that have never been pumped or operated. With the exception of four on the southeast corner of section 2, adjoining, they were the only ones south of the river. The forty acres mentioned by the Derrick are credited on maps to the Spring Oil Company.

The company is capitalized at $1,000,000, treasury stock $400,000. The officers are: C. A. Orr, Berkeley, president; Charles T. Burke, Oakland, vice-president; Herbert M. Orr, San Francisco, secretary and treasurer. The company has absolutely no connection with the Associated Oil Company.

Perseus Pays Dividend.

The Perseus Oil Company has just paid its eleventh monthly dividend, amounting to 1 cent a share, which is at the rate of 12 per cent. per annum. The amount is a little over $1750, the issued stock being 178,256 shares of $1 par value. The company has ten acres, comprising the northwest one-quarter of the southwest one-quarter of the northwest one-quarter of 29-28-28, now leased to the Merrill Crude Oil Company, in the heart of the most highly-developed part of Kern River; also eighty acres in 11-28-27, which lie away north of the Poso Creek road, about three miles and a half north and about a mile west of the Minnehaha, the nearest producer. Nothing is being done with this tract, which is a wildcat proposition.

The Prolific Oyster.

According to the scientific authorities, the average female oyster deposits at least 16,000,000 eggs during a single spawning season, and it is said to be no uncommon occurrence for an individual oyster to have 50,000,000 and even 60,000,000 to her credit.

Comparatively few of these eggs, however, reach the fertilization stage, and of those that do few survive it, for many and fatal are the dangers that threaten. Sudden changes of temperature, cold rains, greedy fish—all contribute to further the ends of nature. An oyster egg has less than one chance in two millions of reaching maturity.—[National Magazine.

At Bargain Prices.

"So women hold office down here?" interrogated the stranger at the rural country seat.

"There's one in the clerk's office," responded the proud citizen.

"Has she proved any advantage to the community?"

"Well, I should say so. As soon as she got in office she reduced the marriage license fee from $1 to 99 cents, and there has been a rush ever since.—[Exchange.

ONLY the best served at the Angelus Grill.

Warm up



Last week we did the biggest Heater business in our history. The cold snap brought hundreds of buyers to our store—they came to Canfield's because they know that here the assortment is biggest, the quality the highest, and the prices the lowest. Tomorrow morning we put on sale a line of heating appliances at greatly reduced prices. They are Gas Heaters, Coal Heaters, Wood Heaters, also Basket Grates, Andirons and all other fireside accessories at ridiculously low prices. Be here tomorrow. Supply your Heater wants now at Canfield's money-saving prices.

HEATER SPECIALS AT CANFIELD'S



$1.50 Reliable Gas Heater $1.25

Round Reliable gas heater, japanned top and base. Regularly $1.50 — now $1.25.

Gas tubing, 7½c and 10c a foot. Metallic tubing, guaranteed two years, 20c a ft.



Solid Brass Andirons $6 to $50

We are showing the finest line of solid brass andirons in Southern California. Many sizes and styles, ranging in price from $6 to $50. Black wrought metal Andirons from $2.50 to $40.00.



Ozark Heater $1.25

Regular $1.65. Another lot of these fine Wood Heaters—on sale tomorrow morning at $1.25, regularly $1.65. A wood heater that is ample for the ordinary size room. Come early for these.



Highest grade Stove Pipe, 20c per length. Elbows, 20c each.

$4.25 Gas Radiator $3.75

No. 606 Reliable Gas Radiators, 6 tubes, low model, special at $3.75—regularly $4.25.



Fire Screens 75c to $25

Brassed, Coppered and Japanned solid steel mesh fire screens, 75c to $25.00. Several sizes and folds to choose from.



$2.50 Humphrey Oval Gas Heaters . . $2.25

Fully nickel plated Humphrey Oval Heater. Easily carried from room to room and can be used for cooking. Regularly $2.50. Special at $2.25.

$8 Wilson Wood Heater $4.75

Double lined Wilson Wood Heater with nickel rails. Stove guitable for fireplace use. Regularly $8.00. Special at $4.75.



$12.50 Cole's Air-Tight Heater $9.90

Air Tight Heater No. 721, for coal or wood. Will heat a six-room cottage. A medium sized stove, all nickel trimmed. Special at $9.90. Regularly $12.50.

$3.25 Reliable Gas Heater . . . $2.75

Reliable Gas Heater, Russian sheet iron body, cast top and cast nickel bopeka. No. 433; regularly $3.25—special at $2.75.

Fire Baskets Reduced

Fire Baskets in a new design. A square back model. Made with casters and dumping grate. Very heavy and substantial. 20-inch size, regularly $5.00—now $4.25. 24-inch size, regularly $6.50—now $5.00.

$3.50 Radium Wood Heater $2.75

Radium double lined Round Wood Heater, No. 040. Half cast top, 4 cast legs. Special at $2.50. Regular $2.75.

$7.50 Chrome Coal and Wood Heater $6.

Coal or Wood Heater with cast lining, made with two 7-inch movable lids for cooking purposes. Two opening doors at the front and dumping grate. Regularly $7.50; special at $6.00.

Canfield's QUALITY HARDWARE

237-239 SOUTH BROADWAY ANGELUS ANNEX 644

Fire Sets $3 to $15

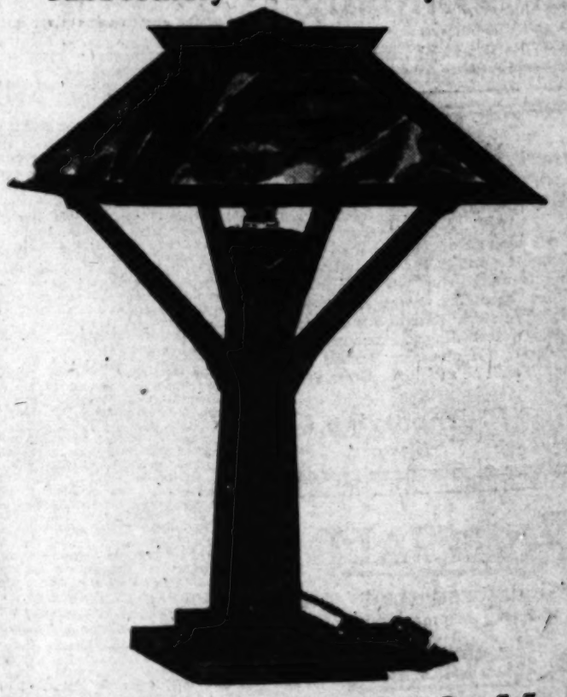
Solid Brass Fire Sets, consisting of poker, Tongs, shovel, complete with stand. Priced from $3.50 to $15.00. We are now showing new patterns. See them tomorrow.

FREE FREE FREE

...THIS...

Beautiful Solid Oak Mission Lamp

Absolutely Free to Anyone



SIZE: Height 24 Inches; Shade 15x15, Base 7x7
Equipped for Gas or Electricity

Any one securing six subscribers to the "Sunset Magazine" will receive one of these handsome mission lamps (value $6.00) absolutely free. You can secure subscribers anywhere—there is no restriction to territory. For further particulars call, write or phone

Circulation Department Southwestern Division

SUNSET MAGAZINE

Times Branch Office: 531-33 South Spring Street
LOS ANGELES, CALIFORNIA

1500 Belt Pins and Belt Buckles

Less Than Half Price

We were fortunate in securing manufacturers' surplus stock at such a big concession in price that we are able to offer Monday:

VALUES TO $1.50 at each 50c

VALUES TO $2.50 at each 75c

VALUES TO $3.50 at each $1

This immense assortment includes all the newest effects and most artistic designs in Roman and Pompeiian gold, oxidized and steel finishes. Many are attractively studded with semi-precious stones.

Good

This silk department is an exposition in this particular feature of black silks. Every piece is depended. QUALITY ALWAYS COUNTS AND INCREASES OUR BUSINESS.

SPECIAL SALE OF

$1.00 GENUINE SWISS TAFFETA

$1.25 BLACK TAFFETA SILK, 36

$1.35 HEAVY RUSTLING TAFFETA

$1.50 FINE BLACK TAFFETA, 3

$1.50 GUARANTEED SWISS TAFFETA

We also place on special sale

$1 Colored Dress Silk at

This fabric is soft and supple with a lustre that makes it especially good for lining the new cloth dresses. It is guaranteed in quality for dresses.

Black Dress

Black has a firmer hold upon the women than any other color. The demand for black has induced us to show larger assortments than ever before.

BROADCLOTHS from $1.00

We call especial attention to our

BLACK BELGIAN

These fabrics are thoroughly sponged and shrunk. Such goods are especially desirable for the making of elaborate costumes. Shown in all the regular broadcloth finishes.

FANCY GRENADINE

For the making of elaborate gowns for evening wear we show an unexcelled assortment of striped and embroidered effects in

New Arrivals Smart Tailor Suits From $25



Our suit department has a remarkable reputation for business due to the unparalleled value and assortments offered at so moderate prices as on sale this season.

New $25

They possess individuality and better value than offered earlier.

They are the most approved wale worsteds, broadcloths, cheviots, tians, self stripes and hard finished the wanted colors. Your attention is called to

Ombre Broadcl

The costumes impart to the wearer the feeling faultlessly attired.

The

A Great S

Bargain Brevities

UTILITY DRESS GOODS 10c

CHECKERED GINGHAM 10c

EMBROIDERED CRASH AND LINEN WAISTINGS 15c

CURTAIN SCRIM 9c

Stained Glass Designs 15c

VILLE DE PARIS

317-325 SO. BROADWAY — 314-322 SO. HILL STREET

A. FUSENOT CO.

1500 Belt Pins and Belt Buckles

Less Than Half Price

We were fortunate in securing the manufacturers' surplus stock at such a big concession in price that we are able to offer Monday:

VALUES TO $1.50 each 50c

VALUES TO $2.50 each 75c

VALUES TO $3.50 each $1

This immense assortment embraces all the newest effects and novel artistic designs in Roman and French gold, oxidised and enamel finishes. Many are attractively studded with semi-precious stones.

Special Prices ...on... Neckwear

We have selected from our regular stock a large assortment of new effects in neck fixings that we will offer Monday at a great saving in price.

All new goods bought for this season.

Regular 35c styles at.....25c

Regular 65c and 75c styles at.50c

Regular $1 & $1.25 styles at..75c

This offer comprises new effects in fancy stocks, Jabots, Ascots, Rabats, Pierot collars, Queen Elizabeth ruches, etc. In white, ecru, pink, blue, lavender and black.

Wool Blankets

1-3 to 1-2 Less Than Regular Price

Monday morning at 8:30 we place on Special Sale

200 Sample Blankets

No sale could be more opportune, coming as it does, just at the advent of cooler nights. The offering contains large size 11-4 blankets, in white, red and fancy plaids; also bathrobe blankets and automobile rugs.

OF COURSE THEY WILL GO WITH A RUSH

as such a saving will make early buying. The entire length of our linen and bedding counters will be given over to the display of this sample line for Monday's great sale.

A Great Opportunity for Hotel and Lodging-house Proprietors.

Special Prices on Veiling and Feather Boas

Monday we offer our entire assortment of Tuxedo Veilings in black and colors and in either plain or dotted effects, in all the very latest ideas

Our Regular 35c grade for Monday only at... 25c Yd.

Also our entire line of Ostrich Marabout and Coque Feather Boas and Stoles at 1-3 less than regular prices.

The assortment comprises black, white and colors.

Art Department

This section of the big store is fast assuming the appearance of holiday times. Monday we offer:

50c Values in LAUNDRY BAGS at 35c

A good size bag made of art ticking in beautiful floral designs.

$1.75 Value CLUNY LACE 20-inch CENTER PIECES at $1

12-inch BATTENBERG DOYLIES at, each 25c

Some plain and others with drawn centers of linen.

Free Lessons

In embroidery and lace making every day from 9:30 to 11:30 a.m.

Good Silks

This department is an exponent of good quality. Our strong point is this particular feature is emphasized by our line of Silks. Every piece is dependable in quality and reasonably priced. QUALITY ALWAYS COSTS US MORE, BUT IT RETAINS AND INCREASES OUR BUSINESS. Monday we will inaugurate a SPECIAL SALE OF BLACK SILKS.

50 GENUINE SWISS TAFFETA, 20 inches wide at.....75c

36 BLACK TAFFETA SILK, 30 inches wide at.....75c

36 HEAVY RUSTLING TAFFETA, 27 inches wide at.....90c

36 FINE BLACK TAFFETA, 36 inches wide at.....$1.00

36 GUARANTEED SWISS TAFFETA, 27 inches wide at..$1.25

To be place on special sale

$1 Colored Louisienne Silk at 75c

The finish is soft and supple with a beautiful luster. It's especially good for lining the new clinging gowns—and good enough quality for dresses.

2000 Sample Shirt Waists

At 1/3 to 1/2 Less Than Regular Prices



Two well-known manufacturers of high-class shirt waists favored us with their sample lines—under one condition—and that was, we must not advertise the name of the maker. If we were only permitted to tell you the brand of these fine waists

Every fashionable woman in the city would jump at this chance of securing a high class waist at 1/3 to 1/2 Less

It's sufficient to know that the name is on every waist. Such an enormous collection of various styles it would be hard to describe, but they consist of lingerie waists elaborately designed and trimmed with laces and embroideries, and the strictly tailored waists in linen and madras.

Many of These Waists Are Marked Less Than Manufacturer's Cost

We have divided this immense assortment into four groups and priced as follows:

VALUES UP TO $3.00, SALE PRICE.....$1.45
VALUES UP TO $5.00, SALE PRICE.....$2.45
VALUES UP TO $7.50, SALE PRICE.....$3.45
VALUES UP TO $10.00, SALE PRICE.....$4.45



Upon a personal inspection of these waists you will immediately recognize them to be worth 1-3 to 1/2 more, and agree with us that they are

Values That Will Create Talk and Crowd This Section All Day

Sale opens at 8:30 Monday morning. Decide now to be early and get first choice.

Exclusive Millinery

Our interpretation of French Hats accords with the most advanced Parisian models. One of the most attractive features of "Ville" millinery is originality of style. This is a feature that appeals strongly to the smart set, and makes our hats additionally attractive at swell functions. Monday we will display a fine line of

High Class Trimmed Hats at $15

We are constantly in receipt of the popular low crown broad shapes in satin, velvet, beaver and fur felts. Monday we will offer a

Special in Misses' Felt School Hats at $2.95

Soft and crushable and scarf trimmed.

Black Dress Goods

Black has a firmer hold upon the taste of the well dressed than any other color. The increased popularity of Black has induced us to show larger assortments than ever before.

BROADCLOTHS from $1.00 to $6.00 yard.

We call especial attention to our line of

BLACK BELGIAN CLOTHS.

These fabrics are thoroughly sponged, shrunk and are spot proof. Such goods are especially designed for the construction of elegant costumes. Shown in the new Drap and regular broadcloth finishes.

FANCY GRENADINE EFFECTS.

For the making of elaborate gowns for reception and evening wear we show an unexcelled assortment of fancy striped and embroidered effects in exclusive patterns.

Dress Goods

Such an assemblage of fine woolens as we show this Fall is rarely seen. We desire to call especial attention to our showing of

CREAM DRESS WOOLENS.

This assortment proclaims anew our leadership in cream fabrics, in either all wool or silk and wool. Among the most popular weaves are Eolienne, Broadcloth, French Twill, Wool Taffeta, Silkdowne and Cream Tailor Suitings. Prices range $1.00 to $3.00 yard.

MONOTONE FANCIES—$1.00, $1.25 TO $1.75

We are showing an exceptionally fine line of these novelties in chevron and Van Dyke stripes in self color and fancy effects. Also Satin Soleil and Drap de Satin in the new shades of mole and peacock, as well as a full line of staple colorings.

New Arrivals in Smart Tailored Suits From $25 to $45



Our suit department is enjoying a remarkable increase in business due entirely to our incomparable values and our extensive assortments of up-to-date models so moderately priced. We place on sale this week a line of

New Suits From $25 to $45

They possess a greater degree of individuality, smarter style and better value than any suits offered earlier at these prices.

They are shown in Fashion's most approved models, in wide wale worsteds, ombre striped broadcloths, fancy striped Venetians, self striped Prunella cloth and hard finished worsteds. In all the wanted colorings. Special attention is called to the line of

Ombre Striped Broadcloth Suits at $40

...garments impart to the wearer the consciousness of faultlessly attired.

Extraordinary Values in Wash Goods

It's nothing new for you to find bargains in our Wash Goods Department—you are used to that—But Monday's offerings are exceptionally good. See them early.

25c White Barred Batiste at 15c

We offer about 25 pieces of these new goods, in checks, bars and plaids. It's an excellent fabric for waists or dresses.

Monday We Offer Special Value in Flannelettes at 12½c Yard

In beautiful Persian designs as well as the staple colorings. Especially adapted for Kimonos.

Extra Special!

40c Whip Cord Madras at 20c

This is one of the latest wash fabrics for making smart Tailored Waists. We offer 10 pieces Monday at 20c yard, which is practically half price, as this goods would be considered exceptionally good value at 40c yard.

New Wool Waistings, English, Scotch and Viyella Flannels Prices Range 40c to 75c

The cooler days have created a demand for heavier and warmer waistings. We invite you to inspect our broad collection—which embraces everything that is new and desirable in fine quality of wool waistings.

W. B. CORSETS

Are Especially Adapted for Present Styles

Never before has the corset been such an important factor in correct dressing as it is today. It is impossible to obtain the Directoire lines of the present day without the right foundation.

No. 770 W. B. Reduso at $3.00.

No. 774 W. B. Reduso at $5.00.

These are models especially designed for stout women who wish to follow the prevailing mode of slenderness. They are scientifically constructed and positively insure the reduction of the overdeveloped parts 1 to 5 inches. They are hygienic and comfortable.



No. 468. Nuform at $3.50.

This model is for tall, well developed figures. The special purpose of this corset is to create length and slenderness of line, and give to the figure that lithe and sinuous effect.

It is made of imported coutil, tastefully trimmed with lace and ribbon.

W. B. Corsets Are Best

They deserve the celebrity they have achieved, for they are built of the best fabrics, and insure to the wearer a perfect foundation for the costume.

500 Silk Petticoats

$5.00 Each

As the result of a special purchase of 500 guaranteed silk petticoats we are enabled to offer

The Best Silk Petticoat Ever Sold at $5.00

They are not reduced from $7.50, but we cannot emphasize too strongly the fact that they surpass any so-called seven dollar and a half petticoat sold at $5.00. Made in the latest tailored models, any fashionable color.

Special Values in Hosiery

Our assortment of good hosiery is complete with Fall and Winter weights. You can experience the satisfaction of wearing "Ville" brands by buying some of the following

SPECIAL VALUES.

LADIES' THREAD SILK HOSE. In black or colors. Very fine quality at, pair $1.50

LADIES' BLACK THREAD SILK HOSE. Made with lisle foot, perfect fitting, pair $1.25

LADIES' EMBROIDERED LISLE THREAD HOSE, all black, in either gauze or medium weight, pair 50c

BLACK LISLE THREAD or FINE BLACK COTTON, in various styles, 3 PAIRS $1.00

The "Ville's" Bargain Basement

MONDAY MARKS THE OPENING OF

A Great Sale of Kimonos and House Dresses at Half Price

1200 First Class Garments Bought At 50c On the Dollar

Following our usual custom, we will share with our patrons the unusual bargain that came to us last week, by offering them the choice of these beautiful Kimonos and house dresses at the same saving as we received—Half Price. DID YOU EVER SEE SUCH VALUES?

The great assortment contains both LONG and SHORT KIMONOS, SACQUES, in semi-fitted or Empress effects, and LONG HOUSE DRESSES. They are all made of HEAVY FLEECE DOWN, in the richest colorings, combined with unique Japanese designs—such as Storks, Butterflies, etc. In fact, it's a very attractive assortment.

NOTE THE PRICES

Values to $1.00	Values to $1.25	Values to $2.00	Values to $4.00.	Values to $5.00
At 50c	At 65c	At 95c	At $1.95	At $2.50
in Short Sacques and Kimonos	in Short Length Garments	in Short Kimonos	in Full Length Kimonos	in Long Kimonos and Negligees

Bargain Brevities

75c BLACK TAFFETA SILK—YARD WIDE, GOOD BLACK..... 50c

VALUES TO $1.00 NOVELTY SILKS..... 50c

50c AND 75c IMITATION RAJAH SILK..... 35c

75c CREPE DE CHINE—22 IN. WIDE, ALL COLORS..... 59c

50c HALF WOOL DRESS GOODS. 36-IN. WIDE, FINE COLORS..... 29c

The Spanish Necklace.

BY BERTHA N. CROKER.

[Copyright, 1908, by B. N. Croker. All rights reserved.]

CHAPTER XXV.

MISS FORDE MAKES A PURCHASE.

Marietta was privately enjoined to amuse the courier and engage his attention, while her mistress proceeded to inspect the sight of Cordova at her own time and in her own fashion. She liked the life in the Casa Molina; there was no formality and much simple enjoyment. She rambled alone in the morning to the cathedral, or the gardens of the Alcazar—a thicket of flowers, orange trees, ruins, and baths; in the afternoon there was always a drive into the country; in the evening cards and music. Hester played well at sight. Capt. Tudor had a nice little baritone voice, and over the songs they had become great friends; and the sight of the two figures at the piano gratified the chaperons. Occasionally some of Doña Luisa's circle came in after dinner, and there were coffee, cigarettes, iced drinks, and Spanish conversation. Miss Forde was learning eagerly and quickly, with the help of Doña Luisa and her nephew, and could string together quite a number of phrases, and make her known wants for hot water or coffee or ink. She was so enthusiastically interested in her surroundings that her hostess declared it did her good to see her. The girl seemed so happy exploring the picturesque old town, and absorbing its splendid history!

"I feel proud that you are pleased with Cordova," said Doña Luisa. "La flor de saber y de caballeria. Would you like to inspect a very, very ancient house, that has a story?"

"Yes, I certainly should of all things," she answered.

"Very well, then; this afternoon, when Mrs. Tudor and I go for a drive, you, Marietta, and Freddy shall visit the Casa del Marques de Quebrada. It's all tumbling down; but it was once the mansion of a noble and celebrated family, now all but extinct. Two old Condesas live there with one servant, so poor they are almost starving—so proud, that none may help them. The maid accepts fees on the sly for showing the house to strangers; and, upon my word, I believe that is all they have to live upon! One, however, can live on so little in Cordova—some bread and beans and coffee. I would thankfully assist them, and go and visit them; but they no longer receive."

"Oh, what a tragic story!" exclaimed Hester. I am so sorry for them.

Yes, there are other cases—Spain is now so poor. These proud old women have the best blood in the land in their veins. That ruined castle we passed yesterday was the home of their race. Well, as we drive out presently we will drop you near the Casa del Marques de Quebrada."

Yet in spite of Doña Luisa's offer, most of the expedition was made on foot. The street was too narrow for carriages—so narrow, that one could place a hand on either wall—it was a street where the paved footway and white walls had echoed for centuries with the tramp of Moorish feet—the holes and the cobblestones made unpleasant walking. The Calle Romana wound and twisted, and then suddenly turned into an open square, one side of which was filled by a dignified gray building—not by any means a ruin—with a carved stone front, with mullioned windows and a massive entrance; above the door was an elaborate coat of arms, which displayed the motto, "Fortune Infortune." This was the house of the Marques de Quebrada.

Marietta rang the bell; it was unexpectedly large and powerful, and clanged far. Presently a thin, elderly woman appeared, and her melancholy face brightened when she beheld the visitors.

"To see the house?" she asked eagerly.

"If you please," said Marietta.

"Certainly," and she led the way through an arch, past a stone mounting block, into a great entrance hall, vaulted and empty, through another where there were broken chairs and several ancient sofas without seats, various marble and carved tables, a number of gloomy pictures; others, which had fallen out of their frames, stood piled against the wall. From this dilapidated salon they were piloted into an open court, with the usual stone stairs and galleries, but istead of orange trees here were only a few dead plants; instead of the fountain, an ancient draw-well, on which was carved a coat of arms—a man's head with closed visor, a battle-ax, and the date 1430.

Beyond the court was a lofty pillared room with columns of white marble and lined with Moorish glazed tiles, the celebrated "Azuiejos" of equisite coloring in tints of sapphire and other shades of blue, all in fair preservation. After this came the ruins. The little party, led by the Spanish woman, picked their way over broken stone floors, by choked-up staircases, darkly mysterious nooks, and cavernous chambers without windows; then to chambers with roofs all but open to the sky. Finally she ushered them into what was once a garden, but was now a mass of blocks of masonry, fallen statues, old orange trees, sword-blue aloes, scarlet cactus, jasmine and rubbish. Probably it had been one of those Cordovan gardens, the glory of sun-steeped Andalusia, dating from the days when the Saracens carried the art of irrigation to perfection, and the first Omeyyard Sultan of Cordova had dispatched messengers all over Europe to collect rare plants, trees and flowers. This melancholy inclosure still retained one beauty—its prospect. Time and neglect were powerless to impair that; and from this miserable remains of a pleasaunce one obtained a magnificent view of the river and the Sierras.

Whilst Hester feasted her eyes, the lugubrious servant was volubly talking to Marietta; and when Hester questioned her as to the subject, Marietta replied—

"She says the eldest Condesa had lately lost her wits, and thinks everything is as grand as it was, when she was young, eighty years ago, and keeps ordering the carriages and the servants, when it's all they can do to get bread and onions. The younger one is distracted; now they will not even see the priest."

"May we not offer her money?" suggested Hester— "give it for them secretly?"

"Aye, a few pesetas will be a charity—but how to help them? The heirlooms went years ago, the jewels and silver—"

"There are still some pictures; I saw them in the salon."

"Only those which they will not sell."

"Try, Marietta, and I will buy one; do ask the woman."

Capt. Tudor, who was secretly bored by this aimless ramb ing among dusty ruins, went out and sat on a broken step in the garden, selected a cigar, and patiently awaited Miss Forde's pleasure. Meanwhile, he meditated.

Miss Forde was a charming girl, unaffected and simple, and she understood the compass of his voice to a T—the best accompanist he had ever had; she was handsome, too. Well, yes, he meant to have a good try—fortune favors the bold!

Left to their own devices, Marietta

Embroideries 5000 Yds—35c to $1 Values **19c**

Another of those celebrated embroidery events, bigger and better than any we've attempted in month. 5000 yards of it, the very finest patterns, in those wide edges, bands, and corset cover embroideries; included are about 500 yards of flouncings. There isn't a piece in the lot worth under 35c, and there are ever so many pieces at 50c, 75c and $1. See them in the window. It's going to be a great event in connection with the Room-Making Sale, aisle 2, yard 19c.

12 Yards Val. Lace VALUES UP TO $1.50. Another lot of those fine French and German Val. laces, 12-yard bolts, in edges and insertions, widths range up to 1¼ inches; the kind you need for dress trimmings and fancy work; values range up to $1.50; bolt..... **49c**

Dress Nets WORTH 90c TO $1.50. A price sensation; 75 pieces of fancy nets, none worth under 90c; many worth $1.50. Included are dots, rings and small sprays in Brussels or Breton nets in white, cream or ecru, in 40 to 45-inch widths; aisle 1, yard..... **59c**

DON'T WORRY Broadway BROADWAY CEN.

Here You Are, Boys---
A Trick Pony Given Away Free

It's not a game of chance or lottery, but an opportunity for the boy who works the hardest. Any boy between the ages of 8 to 16 years can enter the contest.

The registration begins Monday, October 26th. Come in Monday or any day in the week and register your name and we will tell you all about it. It's the boy who hustles who will win, and every boy who enters will have an equal opportunity. The real work of the contest does not begin until November 1st, but be sure to enter this week so that you may all have an equal start in the race.

The pony will be on exhibition from 8 to 5 daily.



"Get Busy" Says Sa... And The Ro...

Six more days in which to put stocks in the right condition for the busy Holidays. ... phenomenal value giving.

If you could just take a peep into the warehouses and receiving rooms and ... merchandise pouring in upon us.

Dress Goods, Silks, Linings---Sensational Prices

These stocks above all others must give way to the furush of Holiday merchandise, and the prices we name will make the merchandise fairly fly.

50 to 54-In. Broadcloths WORTH $1.50 UP TO $4.00 **At 98c, $1.25 and $1.49**

It's a second lot of those wonderful values in broadcloth. They are 50, 52 and 54 inches wide. The selection includes those scarce shades of taupe, smoke, wisteria, cedar, peacock, Eiffel, as well as navy, tan, grays and greens. They're divided into three lots at 98c, $1.25 and $1.49. In chiffon and coating weights they're worth $1.50 to $4.00.

3000 Yards China Silk, White and Colors From 8 to 9 ..... **15c Yd.**

Here's a crowd bringer from the silk section for the first hour in the morning; best grade white and colored china silks, 20-inch width, yard 15c.

36 in. Dress Taffeta $1.35 Quality, 9 to 10 **88c**

Fine colored dress taffeta, full 36-inch width, in all colors, just for an hour from 9 to 10; no phone or mail orders.

75c to $1.25 Silks and Satins

It's a room-making price in earnest, plain messalines, peau de cygnes, sublime taffetas, dress taffetas, Peking stripes, suiting silks, and fancy warp print Persians, big variety of colors and designs. Silks for every purpose, worth 75c, $1 and $1.25. Sale price, yard..... **59c**

Black Silks Wonderfully Reduced

Just look at this list of wonderful silk values for Monday.

$2 Black 36-inch Messaline	$1.59
$1.85 Black 36-inch Satin Majestic	$1.49
$2 Black 36-inch Directoire Satin	$1.79
$1.25 Black 21-inch Swiss Messaline	79c
$1.25 Taffeta Suede For Coats and Wraps	75c
36-inch Taffeta Room-Making Price	82c
36-inch Taffeta for Costumes	93c
36-inch Extra Weight Luster Taffeta	$1.09
36-inch Loom Finish Heavy Taffeta	$1.19

80c SCOTCH FLANNEL WAISTINGS..... **29c**

Neat checks and plaids. 50c quality 29c. Main floor, aisle 4.

FRENCH FLANNELS 85c TO $1.00..... **49c**

Imported kinds in dots, plain colors and Persian and floral effects. Sale price, 49c yard.

25c Danish Cloth Colors Only—8 to 9 a.m. **12½c**

20c Percalines Black Only..... **9½c**

Beetled and watered effects in a 20c grade percaline. Room-Making price, yard 9½c.

25c TO 40c SATEEN MERCERIZED..... **15c**

Black and colors in this grade.

CRINOLINE CANVAS, YARD WIDE..... **12½c**

Regular price is 15c, extra quality.

NEW TAILOR CANVAS AT 20c to..... **35c**

Natural colors, heavy weight.

Hydegrade Linings—The New Shades

They're all in stock now, the very newest shades in this popular lining. This department, aisle 4.



500 Skirt Patterns $1 to $2 Dress Goods Plain serges, panamas, novelty stripes and checks, plaids and French novelties, enough in each piece for a skirt; they are worth from $1 to $2 yard; the whole pattern complete, Monday **$2.98**

Our tailor will make to your measure a skirt from this goods complete for $4.98.

The Climax of ... 1500 NEW AUTUM...



$10.95 $17.50

Another proud feather in the cap of our garment ... own telegram to us, a reproduction of which we ... women's new autumn suits at less than 50c on the ... values the like of which you've never been able to ...

It tells the story in a nutshell, and we want to ... "The values are truly marvelous," said the ... of full twenty-five extra salespeople to be able to ...

The three prices embrace every favored style ... justice. You must see them to appreciate the ...

300 Suits, Values Up to $20.00

Here are semi-fitting and tight-fitting suits in 30, 34 and 40-inch length. Skirts made in the new gored styles, trimmed with folds and buttons. These are made of broadcloths, Panamas, diagonal suitings. Choose from blue, black, brown, red and gray stripes and checks..... **$10.95**

Suits that cannot be duplicated under $15, $17.50 and even $20. All sizes at $10.95.

Marvelous S...

The high-class garm... the hipless models, ... the best of colors, ... dinal, wine, London ... $22.50, $27.50, $30 an... $35 garments, with th... best of trimmings an... ings, the very cream ... purchase, sale price...



Truly Wonderful Values In Charming Hats For a Big Monday Sale . . . $6.50

"I want to make things hum in the millinery section Monday," says the Buyer. "I am going to give the biggest $6.50 trimmed millinery value that has been presented this season."

His statements are backed up by the merchandise. Here are the most exquisite models in the most practical of trimmed hats. Many are copies of the imported models, while others are clever and original ideas from our expert designers. Included are all large flat hats in felt, satin, etc. Then there are medium and small hats. Trimmings vary, including ribbons, wings, quills, fancy feathers and velvets.

Without a doubt they are the most becoming hats that we've seen this season at the price. There's a complete color range, including black.

There's just about a hundred of these hats. Early comers will fare best in selection. Don't overlook the opportunity.

1847 ROGERS BROS. **Silverware** *Cut Prices For Monday*

You know the brand, so all we need to do is to show you how the prices are reduced. Here's a partial list.

$2.50 Soup Spoons Fancy Handle, Set	$2	$2.50 Table Spoons Fancy Handle, Set	$2
$2.25 Dessert Spoons Fancy Handle, Set	$1.95	$1 Cream Ladles Fancy Handle, Each	75c
$2.50 Bouillion Spoons Fancy Handle, Set	$2	$5 Dessert Knives Fancy Handle, Set	$3.45

Women's Handkerchiefs Strong 20c Values . . . **10c**

Women's hemstitched linen, cross bar handkerchiefs, absolutely pure linen. 10c is the price for Monday and this means half price.

Unlaundered Handkerchiefs Some of Them Soiled **12½c**

These are regular 35c hand embroidered handkerchiefs. They are unlaundered and soiled, that's why you can buy them Monday at 2 for 25c.

Women's Stockings Imported and Domestic **12½c**

A great sale for Monday, both imported and domestic stockings, seamless in plain black with split foot and embroidered effects. It's a wonderful stocking at 12½c, aisle 8.

Sale Neck Ruches Worth 35c to 50c Yard, Each **5c**

The new kind of ruching with the puffs and chiffon frill, in all colors including white. It's worth 35c and 50c yard, buy enough for neck Monday at 5c.

$1.25 Flannelette Gowns for Women . 98c

These are heavy flannelette gowns in striped designs, with deep yokes and turn over collars, trimmed with wash braid, cut very full and long. 98c for Monday, 2nd floor.

Sale Flannelette Gowns 59c and 75c Grades.... **50c**

These are made of pink or blue and white striped materials. The yoke and collar is trimmed with wash braid. 59c is the lowest regular price and many sell at 75c, choice 50c, Monday, 2nd floor.



A $10,000 Stock of Dolls

Makes It's First Appearance Monday With a Display of the Undressed Dolls



Monday we will be ready to introduce you to the first showing of undressed dolls. Its the initial step in the Christmas Holiday season. An exhibition that is a forerunner to the greatest gathering of toys and dolls ever exhibited on the Pacific Coast.

To begin with, we import our dolls from the very best makers of Europe and have the exclusive sale in the city of Los Angeles for the noted Kestner dolls. Celebrated for their fine heads and American faces.

Then we have the famous Handwerck dolls, made in Nunnenberg, Germany. These are the hand work of the little German boys and girls who make these dolls for their little American cousins.

Then we have the Florodora dolls at $1 up to $9. Bisque jointed dolls from 5c to $1.48. And the unbreakable doll of the future, full jointed, for the smaller child. And the new full-jointed doll, My Dearie, at from $1.25 up to $3.50. Really, it's a gathering of every conceivable kind of doll, whether small, medium or large. It's the unloading of the first special train to the Kingdom of Toys, just like the first whisper of Christmas to the little tots. For the opening day we quote these marvelous specials.

This $2 Jointed Doll "Baby Belle" **$1**

Without question the most marvelous price ever quoted for a fine bisque body doll. It's a price we make on just 150 of them for the opening day only.

They have hand-made wig, moving eyes, full jointed, 24-inch size; fitted with shoes and stockings. Called the "Baby Belle." Comes in blonde, brunette and auburn. While 150 lasts.

Kestner 15 1-2 Inch Kid Body Doll **75c**

Hip jointed, sewed wig, shoes and stockings; brunette or auburn.

Handwerck Jointed Doll **$2**

Sewed wig, full jointed; blonde, brunette or auburn.

Kidlyne 11-Inch Doll **35c**

Prizes For the Best Dressed Doll

Following our usual custom we will give $50 in prizes for the best dressed doll.

These conditions govern.

The doll submitted must be bought here.

Contest begins Monday and will close Saturday, December 5th. We will make a window display and outside judges will decide the merits. The doll must not be in our possession before December 1st and not later than the third.

The price you pay will make no difference in the awarding of the prizes. Neatness, originality and best work will count most, whether it be a 5c doll or a $25.00 doll.

$25 for the Best Dressed Doll, $15 for the Second Best, $10 for the Third Best

Groceries *Room-Making*

See why this grocery store is gaining prestige daily.

Fancy Eastern Picnics, Pound ..... These weigh from 4 to 8 pounds each.	9½c
18 Lbs. Sugar Granulated ... With other groceries only.	$1
20 Lbs. Potatoes, Fancy Northern	25c
2-Lb. Rolls Best La Premier Butter	65c
Broadway Extra, 35c Coffee, lb.	30c
5 Lbs. Navy Beans, Hand Picked	25c
4 Lbs. No. 2 Head Rice ...	25c
5 Lbs. Best Rolled Oats	25c
Pkg. New Seeded Raisins .	8c
Can Imported French Peas .	10c
10 Bars Ball Soap ...	25c
Bottle Van Duzen Vanilla Extract . ... 2-oz. size.	25c
Half Pound Can Baker's Cocoa	25c
Bottle Blue Seal Olive Oil ..... 21-oz. size.	75c
Lb. Can Keystone Sliced Pineapple .... Either sliced or grated.	12c
Lb. Fancy California Cheese	17c



Hand in hand ... to be thrown ... can buy ... a generous ...

Oblong Roast Pans ..... 18-inch Size ..... 17-Quart Large ..... Dish Pans ..... 3-Quart 55c Coffee Pots .....

2-Qt. Gray Coffee Pots..... 25c

9-In. Pans for Jelly Cake..... 5c

Air-Tight Heaters That Are Heaters $1.00

There is just as much difference in air-tight heaters as there is in diamonds. The one we present is made to last for years. It's the best of its kind. It's double lined with ... iron; it has four ... These air-tight heaters will ... thing—coal ... last.

Long Handled Lipped Sauce Pans 5c
Made 1¼ quarts. Gray enamelware.

Pie Pans 5c
Gray enamelware.

Quart Milk Pans 15c
Good, generous size.

Pie Pans 5c

Pudding Pans 5c

Rice Steamer Pot 34c

Handles .....

THE BARLER OIL HEATER AT $3.75 & $4.75



adway
ONDAY Cor. 4TH

Fashion Store
ARTHUR LETTS

$4 and $4.50 Gloves, 16 and Button, Real French Kid

Here's one of the startling values of the sale. All black, real French kid gloves that are low priced at $4 and $4.50. Beginning at 8 o'clock sharp, until all are sold, pair..... **$2.85**

RIBBONS Values to 40c **15c**

Satin, moire, taffeta and fancy ribbon in the very best qualities; values range up to 40c. This includes No. 40, 60 and 90 widths. Heavy satin ribbon which sells ordinarily at 35c and taffetas in all colors worth 35c and 40c, special Monday, yard 15c.

FRENCH VEILS Values to $3.00 ..... **69c**

Finest chiffon and close mesh veils; they're samples, hardly two alike; novelties that are shown in New York at $2.50 to $3.

The Sicilian Trio in Our Restaurant

All this week beginning Monday we will have the Sicilian trio in our restaurant, from 11:30 to 1:30 daily. You can enjoy the music while being served with best noonday lunch in the city at the prices. Just try it, 4th floor.

ys San..., "I'm On The Way"

d The Room- ... Echoes "Get Busy"

the busy Holidays. Six ... purchasing orders for the hundreds of thousand dollars' worth of Holiday Goods on ... iving rooms and see the ... preciate the vast importance of this movement. We simply must make room. These ... we present will do it.



10c Unbleached Domet Flannel 5c

FROM 9 TO 10.

Heavy quality 33-inch domet, the kind that you usually pay 10c yard for. Just for an hour from 9 to 10. None delivered except with other goods, yard 5c.

50c French Lawn, 48-inch, 25c

FROM 10 TO 11.

Finest French Lawn, very sheer, full 48 inches wide, a fabric that we get 50c for regularly. Very suitable for party dresses. For an hour from 10 to 11, yard 25c.

nax of ...ent Purchases

...NEW AUTUMN S... 50c ON THE DOLLAR



...$17.50 ... $14.95 ... $14.95 ... $10.95

...ap of our garment buyer, ... in the landing of sensational spot cash deals. His ... "Bought for spot cash from Hirsch Bros., 1500 ... and $17.50 we are presenting you with suit ... "and I want to say that I'll need the services ... color. The descriptions will not do them ... prices.

...p to $20.00

...ting suits in 30, 34 ... in the new gored ...buttons. These are

$10.95

...ed under $15, $17.50 ...95.

Marvelous Suit Values Worth Up to $35

The high-class garments that fashion favors most, the hipless models, of the very finest materials and the best of colors, including blue, brown, tan, cardinal, wine, London smoke and black. These are $22.50, $27.50, $30 and even $35 garments, with the very best of trimmings and linings, the very cream of the purchase, sale price..... **$17.50**

...98c

...gowns in striped ... turn over collars, ...cut very full and ...floor.

50c

...ades.... ...r blue and white ...and collar is trim- ...is the lowest reg- ...t 75c, choice 50c,

Men's Fancy ... 50c Men's Shirts

Here's a ... selection ...tie. You ... Monday; ... Madras ... They're ... seams; ... for Mon...

Hans Brinker Or the Silver Skates 39c

Monday we will sell 100 copies of this splendid book by Mary Mapes Dodge, 39c. It was published to retail at $1 and was never sold at less than 89c.

$1.50 Rebound Copyright 50c

All the New Ones, Such as
"The Man on the Box," by McGrath.
"Susan," by Oldmeadow.
"Pam," by von Hutten.
"The Mayor's Wife," by Anna Katherine Green.
"Ben Blair," by Lillibridge.
"Half Rogue," by McGrath.
"The Spoilers," by Rex Beach.

Hand in hand ... to be thrown out ... can buy enamel ... a generous supply.

...long Roast Pans 25c
...inch Size 25c
...Quart Large 25c
...h Pans..... 29c
...Quart 55c
...fee Pots.....
...t. Gray 25c
...fee Pots.....
...n. Pans for 5c
...y Cakes.....
...Tight Heaters ... $1.69
...t Are Heaters ...

...re is just as much differ... in air-tight heaters as ... in diamonds. The one ... present is made in Los Angeles ... It's the best of its kind ... double lined with ... It has ... Your ... it is ... air-tight with ... —coal included—and the ...

...ware ... when you ... to lay in ... hat.

...Rolled Lipped 5c
...Pans..... 5c
...ware. 15c
...size. 5c
...Pot 34c

...Oil, ... & $4.75 ... most ... mer- ... tank, ... adjust- ... them ... cents ... long, and ... to heat ... will ...

$13.50

Trunk $10.00

We're making room in the trunk section, and here's a full cap rivited trunk that has canvas cover, hard wood slats, fiber binding, brass trimmings, extra dowels, long straps, steel bottom, deep covered hat box and an extra tray, linen lined. $10. Monday on the third floor.

$10.50

Cowhide Suit Case $7.75

A genuine cowhide suit case with steel frame, sole leather corners, sewed round handle, good lock and valance catches, and satin lining. Priced at $7.75 to make room on the 3rd floor.

Domestics, Flannelettes, Sheets AT ROOM-MAKING PRICES UNPARALLELED

There's going to be a crowd on the 3rd floor from the first tap of the gong. If you appreciate values, just take advantage of these.

7½c Prints From 8 to 9 ..... 2½c

Just think of it, a regular 7½c calico for 2½c, desirable lengths and patterns. No phone or mail orders, none delivered and a limited number of yards to each buyer. First hour, 2½c yard.

8c Bleached Muslin 36-inch, 8 to 9 ..... 5c

Very fine bleached muslin, well worth 8c yard, no phone or mail orders, none delivered except with other goods, limit 10 yards to a customer. Remember it's 36 inches wide. Third floor Monday, yard, 5c.

12½c Fancy Outing Flannel 8⅓c

This is the heavy 12½c quality, outing in checks, plaids and stripes. Remember our 12½c grade for 8 1-3c all day Monday. Choose from pink, blue, tan and gray combinations.

72x90 Bleached Seamed Sheets 39c

A full bleached 72x90 sheet, made of best muslin, double stitched, neatly finished seam in center. This is all day Monday, 39c each.

90x90 Bleached Seamless Sheets 65c

Just think of the size, 90x90, large enough for the biggest beds. Made of fine bleached muslin, 3-inch hem at top and 1-inch hem at the bottom. Remember, they're seamless Monday only, 65c.

72x90 Unbleached 55c Sheets 45c

Our regular low price is 55c; you save 10c on every one of these; double stitched, neatly finished seam in center; sale price 45c.

12½c Huck Towels 5c

From 8 to 9 Monday

It's the first price for the first hour from the linen section, third floor. These towels are slightly stained but otherwise perfect. Various sizes, nice soft finish, red borders; none worth less than 12½c; limit of six to a customer. No phone or mail orders. Third floor. 5c each.

85c ALL LINEN WHITE DAMASK.. 69c

66 inches wide, firm, closely woven, assorted patterns; 85c grade at 69c.

$2.50 NAPKINS To Match, doz. $2.25

$1.35 FULL BLEACHED SCOTCH DAMASK..... $1.10

2 yards wide, extra weight, dainty designs; $1.35 damask at $1.10.

$1.00 DAMASK, SATIN FINISH..... 89c

72 inches wide; made from pure Irish flax, newest designs; $1 grade at 89c.

22-INCH NAPKINS TO MATCH, DOZ. $2.50

$1.25 WHITE BED SPREAD.... $1.00

25c saved on each one of these, 80 inches wide, 88 inches long; soft, finished crochet thread; Marseilles patterns; right for hotel use.

65c BLEACHED TABLE DAMASK..... 55c

A saving of 10c yard on 60-inch extra weight union damask, several designs.

20c White 33-inch Madras Waisting 10c

35c Foulardines Look Like Foulards 15c

$5.00 Wool Blankets $3.50 For a Great Monday Sale

Here's a price that shows the full significance and importance of this sale event. Monday in the bedding section, 3rd floor, we're going to sell wool blankets. They are positively priced and selling every day for $5. For this one day at $3.50.

That's just one item from a great list on the third floor. Look at some of the others

COTTON BLANKETS $1.75 AND $2.00 ONES..... $1.50

Positively the best value shown this season in white, gray or tan; regular $1.75 and $2 values, for the Room-Making Sale Monday, $1.50 pair.

$2.00 COMFORTS FULL SIZE $1.50

Silkoline covered comforters, the kinds that are full size and reversible. You can't beat them under $2. Room-Making price, $1.50.

50c to 75c Remnants Linoleum 35c Sq. Yd.

Mill ends of slightly imperfect linoleum. They run from 4 to 8 sq. yards in each piece; 6 ft. wide; 50c to 75c grades, square yard, 35c.

$30.00 AXMINSTER RUGS ORIENTAL PATTERNS, 9x12 Size..... $25.00

Extra heavy oriental Axminster rugs, a large assortment of the newest and prettiest designs. Room size, 9x12 feet. These are positively a $30 value. Room-Making Sale at $25.

We have smaller sizes to match the 9x12.

$17.50 to $19.50 Brussels Rugs $15

9x12 Size

Room size Brussels rugs, newest designs and colors; $17.50 to $19.50 ones for $15.

$3.50 Up to $5 Cable Net Curtains.. $2.50

$3.00 Samples of Cashmere Rugs... $1.50

A mill's entire sample line of $3.00 cashmere rugs, 4½x8 ft. size, for Monday, each $1.50.

50c to 75c Samples Ends All Wool Carpet Each 25c



85c Brussels Stair Carpet ... 57c yd.

27-inch Brussels carpet for the stairway, with hall carpet to match, in red, green and mixed combinations.

$5 BONNE FEMME NET CURTAINS..... $2.50

Made of heavy cable net decorated with deep flounce, assorted widths and lengths, in white and Arab. Just one curtain for a window, you know, and they're $5 values at $2.50.

FANCY CURTAIN SCRIM THE 40c GRADE..... 25c

Fancy scrim in beautiful stained glass effect; 40 inches wide; the regular 40c values; colors red, olive and blue; 25c a yard, Monday, 3rd floor.

SAMPLES OF TAPESTRY 25 INCHES SQUARE 25c

Regular 50c pieces of tapestry materials, suitable for cushions, pillows and chair seats; 25c each, Monday, 3rd floor.

$2.50 TABLE COVERS ON SALE MONDAY..... $1.75

Table covers made of armure, tapestry in combination colors of green, red and tan; size 10-4. $1.75 each, Monday, 3rd floor.

$4 COUCH COVERS— ORIENTAL DESIGNS..... $3.00

They are made to imitate high class needle point tapestry. The colors are very rich and the designs new. $3 each, Monday, 3rd floor.

SALE CURTAIN RODS, 10c TO 12c KINDS..... 5c

650 curtain rods that are slightly tarnished; 27 to 54-inch extension. 5c each, Monday, 3rd floor.

Men's $3.50 to $4.00 Shoes $2.69

Douglas, Burt & Packard, Regal, Snow and Barry Makes . . . . . .



That's the way the men's shoe section comes to the front Monday in the Room-Making Sale. It's another and the last day of the Menihan Shoe stock and this gives you the opportunity of buying $3.50 to $4 branded shoes, including the Douglas, Burt & Packard, Regal, Snows, Barrys, etc., the very finest patent colt, kid, etc., in the swagger styles, lace, button or blucher effects. Also tan Russia calf shoes in blucher styles at $2.69.

The Menihan Shoe Stock Women's Oxfords—Values Up to $1.50 75c

The last 300 pairs of women's oxfords. It's the odds and end. They're big value at $1.50. Quite a few browns in the lot, all sizes to choose from, pair 75c.

WOMEN'S SHOES AND OXFORDS VALUES TO $2.50..... $1.35

Good wearing styles in heavy and light soles, shoes and oxfords for women, made of best kid, ribbon tie styles, plenty of sizes; values up to $2.50, at $1.35.

WOMEN'S SHOES AND OXFORDS VALUES UP TO $3 AND $3.50..... $1.65

Fine patent coltskin, vici or plain kid, extension or medium weight soles; not an undesirable style in the lot; Oxfords in black or brown kid, any weight sole, pair, $1.65.

Men's $15.00 and $17.50 Cravenettes of Genuine Priestly Cloth $12

It's a room-making price from the men's section. A choice selection of worsteds, cheviots and the black thibets, practical fabrics every one of them. The very latest cuts, some with the semi-form fitting. They're 52 inches long, splendidly lined with serge and Venetian.

Cravenettes that come from a factory that has a great reputation for quality. And this is your opportunity to buy $15 and $17.50 cravenettes for $12.

MEN'S SWEATER COATS, $1.50 VALUE..... 95c

MEN'S 10c HANDKERCHIEFS..... 5c

Just 100 dozen while they last.

MEN'S HEAVY SUSPENDERS..... 10c

The 25c police and fireman style.

THE SPANISH NECKLACE

(Continued From Fourth Page.)

and her mistress returned through the patio to the desolate salon, and looked around them in search of a suitable purchase.

"Here is one," said Hester. "There, up in the corner. No, I don't want a Holy Family or a martyr, but this"—and she indicated a small half-length portrait of a dark cavalier in a feathered hat. As she spoke, she climbed up on one of the rickety chairs and gazed into the bold, proud face; it seemed to her that it had a look of Paul!

Paul! He was in everything—the procession, this picture—he was like Mr. Dick, and the head of King Charles!

"Romantic idiot!" cried the Puritan over-self; "as if the Marquis de Sarasin ever gave you a second thought! You have lost your senses, and you know it." All the same, Hester, despite her mental mentor, resolved that she would buy this picture, if only the old Condesa could be induced to sell it.

When the Spanish woman entered, she pointed to her selection, and made energetic signs.

But the servant slowly shook her head, and continued to shake it from side to side, while Marietta interpreted—

"It is an ancestor—that says all!"

"Ask her—ask her," urged Hester eagerly; and she brought out a few broken sentences, and actually prevailed on the Spaniard to go and interview her mistress.

After a wearisome delay the woman returned and said: "Come, the Condesa will see you for a moment."

"See me!" repeated Hester, much astonished. "Then, Marietta, you must come too, for I cannot speak to her;" and she followed the servant back into the patio and up a wonderfully carved stone staircase into a corridor, and ultimately to a lofty bare room overlooking the square.

Here, in a high leather chair, surmounted by a crown, sat the ghost of an old Spanish lady, dressed in rusty black, with a shabby mantilla pinned over her head. Oh, such a wrinkled face! Oh, such cavernous black eyes! The long pointed yellow hands, resting on the chair, were merely skin and bone. Except for a few stools, a table, and some faded pictures, the room was empty; but from one adjoining came sounds of peals of cracked laughter, and then a thin imperious voice evidently issuing commands.

As Hester entered, the old Condesa rose stiffly, bowed to her, and signed to her servant to close the adjoining door. Then she began to speak in Spanish, addressing herself exclusively to Hester, who gathered a word here and there. At its conclusion, Marietta glibly interpreted the entire speech.

The Condesa says she has not seen a woman of her own class for five years; but her poverty is now greater than her pride. Her sister is insane; she must have attendance, food and a doctor. The Condesa is deeply ashamed to receive you, or any one, in this ruin of the palace of the Quebradas; but she is helpless and aged, and your money means life and reason. If her sister were well she would never admit a soul, her spirit was so high; but she, the Condesa, is weak—and different, and it is for her sister's sake."

As Marietta interpreted, the old lady sat with her eyes steadily fixed upon the Englishwoman, and never did misery speak more plainly from a human face.

"Yes, I understand, and am obliged to her for receiving me," said Hester with suppressed emotion.

"You wish the portrait of Don Miguel de las Basayas?" she asked.

"Yes, if she pleases. I should like to have it."

"He was an ancestor, brave, renowned, and killed in battle; but he was also a bad man. Therefore she will sell him. La Condesa knows nought of the value; but the pictures is at least 300 years old. To you, Signora, with your gracious permission, she leaves the price!"

Hester pondered. She cast a furtive glance round the empty room—no comfort, no ease for the poor unhappy lady of a once famous line. She heard the gibbering and laughing maniac through the panel; she gazed into the anxious face of the Spanish servant, and moved by a tremor of feeling, replied:

"I will give two hundred pounds for it."

"'Tis too much," muttered Marietta, in a sharp aside—"far too much."

"And if it proves to be valuable, I will add whatever is just; besides, if it is of no value, I like it—and that's sufficient."

"Five thousand pesetas!" cried the servant, clasping her bony hands. "Here, indeed, is fortune at last!—truly, the saints have heard us."

The amount, however, made no impression on the impassive old Condesa, who said:

"If Ysabella were to know, she would sooner burn the picture; but I accept the money." Then she rose and curtsied formally to Hester, thus conveying to her that the audience was ended.

As they went downstairs the ways and means of payment and delivery were eagerly discussed by Marietta and the Spaniard, whose volubility was now surprising.

Capt. Tudor, hearing voices, lounged back into the patio, saying:

"Well, I suppose you've seen everything? You might have bought the whole house in the time."

"I have bought a picture," announced Hester. "Come and look at it," and she led him into a corner and exhibited her purchase with some pride.

"Rather a fine face," he said, "but a ruffian, no doubt! I don't expect it's much of a painting, eh?—dark and dauby!"

"What do you think it's worth?" she asked.

"Oh, these old things are half of them faked—a couple of sovereigns, eh?"

"And I have offered to give two hundred pounds for it!"

"Good Lord!" he cried, startled out of his equanimity. "I'd get you the best old master in Gibraltar for twenty pounds. You are not really going to throw away two hundred sovereigns on that thing?"

"Yes, I am," she said smilingly; "and I think I shall never regret it."

"Oh, well," as a light burst upon him, "I dare say you know all about it."

Miss Forde was an extraordinarily well-informed girl; she had antiquities and Spanish history at her fingers' ends. No doubt she was a connoisseur in old pictures, and had hit upon a good thing.

His respect for the heiress was sensibly increased, and he made no further remonstrance.

The two old ladies were vastly interested when, over the dinner table, the story of the interview and the purchase was related.

"I know Hester has bought it for charity," said her chaperon. "She cannot bear to see starvation, and threw all her lunch out of the window to a wretched dog the day we traveled here."

Dear Mrs. Tudor, you never, never will forget that," protested Hester, with a laugh. Five hundred pesetas had been transmitted to the Casa Quebrada as a deposit until arrangements for a cheque could be settled. "The poor people must have money at once," said Hester to Marietta, who despatched the courier. His face was eloquent of horror when he heard of the transaction, and the outlay, with-

The Times-Mirror Company

H. G. OTIS....President and General Manager.
HARRY CHANDLER.....Vice-Pres., Assistant Gen. Manager.
MARIAN OTIS-CHANDLER.....Secretary.
ALBERT McFARLAND....Treasurer.
PUBLISHERS OF

Los Angeles Sunday Times

Pronounced Loce-AHNG'hayl-es.

Vol. 54. No. 144.

Daily, Weekly, Sunday and Weekly Magazine. Founded Dec. 4, 1881. Twenty-seventh Year.

EVERY MORNING IN THE YEAR.

THE NEWS—Our Associated Press service covers the globe, transmitting over 35,000 words daily, not including specials.
TERMS—Daily, Sunday and Magazine, 75 cents a month, or $9.00 a year; Daily, without Sunday, $7.50 a year; Sunday, $2.00; Magazine, $2.50; Weekly, $1.50.
TELEPHONES—Counting-room, Subscription Department, Editorial Rooms, City Editor and Local News Room: Sunset, Press 1; Home, ask for THE TIMES.
AGENCIES—Eastern Agents, Williams & Lawrence, Brunswick Building, 5th Ave. and 20th St., New York; 1324 Marquette Building, Chicago; Washington Bureau, 41 Post Building. (THE TIMES on file) San Francisco office, Room 1216 Call Building; J. L. Bruce, Representative.
SWORN CIRCULATION—Daily, net average for 1894, 18,961; for 1897, 19,324; for 1898, 23,121; for for 1899, 25,731; for 1900, 28,726; for 1901, 33,448; for 1902, 39,650; for 1903, 39,240; for 1904, 37,705; for 1905, 42,150; for 1906, 50,501 copies; for 1907, 62,311 copies; Sunday average for 1907, 68,157 copies; daily and Sunday average for first six months of 1908, 64,8216 copies; Sunday only, average, same period, 77,757 copies.

Yesterday's Regular Edition..... 48,900

THE TIMES has a far larger home city circulation than any local rival. The industrious, substantial, liberty-loving classes are its steady patrons. The greatest volume of business advertising, the finest display, the best classifications, the largest results to advertisers. Proofs undeniable.

Offices: Times Building, First and Broadway.

Entered at the City Postoffice as mail matter of the second class.

TAFT AND SHERMAN.

For President. For Vice-President.

Editorial Pick Points

All that redeems some men is the affection their dogs have for them.

A woman who keeps a maid should also keep a close watch on her own actions.

The licorice trust has been fined $10,000. Let the cynics chew on that for awhile.

The buzz wagon will soon have had its little day; the wind wagon has even now butted in.

If John L. Sullivan has been able to remain sober for five years, no man has any reason to dread prohibition.

Opera singers are said to be very superstitious. It is perhaps the natural result of handling so much stage money.

Mr. Taft's idea is to make it possible for every American to look as fat and as comfortable as he looks himself.

Mgr. Falconi declares that it is men's abuse of liquor that causes the trouble. How about liquor's abuse of men?

When the election is over it will be seen that Mr. Chafin was not the only candidate who asked nobody to take a drink.

Hearst called Gov. Hughes "an animated feather duster." He is certainly proving to be a very animated campaigner.

New York City is no longer growing, according to the World. Her people, huddled like sheep in a pen, should rejoice.

Another reason why men should vote early this year is that the ballot is so big it will require a good part of the day to read it.

Steve Elkins doesn't know whether his daughter will marry the Duke or not. But he is a kind father and stands ready with the goods.

A Connecticut man has a squirrel trained to eat limburger cheese. Any man can bully and browbeat a poor, helpless, little squirrel.

The latest revised list of contributions to the Democratic campaign fund still fails to reveal the name of Col. Jim Guffey of Pittsburgh.

Probably Br'er Bryan hardly knows whether to be glad or sorry that the registration of voters in New York City is away below the record.

The rivers of the East are drying up; but that part of the country is filled with politicians who stand out in bold relief as a strong contrast.

Easterners who have been fond of making fun of California rivers can now take a smile at their own rivers. A boy can wade across some of them.

A scientist declares that beans should not be eaten at a temperature exceeding 132 degrees. A frijol no hotter than that would be positively icy.

Mr. Kern announces that "Indiana will go for Bryan." You bet it will go for him, and it will be a worse rough house than it was the other time.

Another affliction that would follow Democratic victory would be the awful increase in the number of men who are so poor that they keep three dogs.

T. P. O'Connor, in his London "Weekly," says "literature is no Tom Tiddler's ground." As a matter of fact it is mostly a Dick Swiveler proposition.

J. Ham Lewis mourns because the onsweeping years are turning his lovely pink whiskers gray. Trouble comes to the lightest heart, some time or other.

Both Chicago and New York show Republican gains and Democratic losses in the registration of voters. Another straw that shows how the wind blows.

What ought to make us love the Japs, though every other olive branch rots, is the way their little brown-cheeked children sang "The Star-Spangled Banner."

It looks now as though fully 1,000,000 men in this country will vote for Eugene Debs at the coming election in the illusive dream of getting something for nothing.

Theodore Roosevelt, Jr., will be able to travel to Oyster Bay on money he earned himself when he goes there to cast his first vote on the third day of November next.

One prominent minister of the gospel has gone so far as to forbid the members of his congregation to engage in bridge on Sunday. It will be a severe test for some of them.

The trouble is that after a Democrat has made up his mind that Bryan's election will not endanger prosperity, his own common sense tells him that he hasn't made up his mind safely.

Sir William Willcocks, the eminent British engineer, is about to undertake an irrigation project which will restore the Garden of Eden, which tradition locates in the Valley of the Euphrates and the Tigris. But irrigation will not restore the good old times that used to be there.

We are inclined to doubt the rumor that President Roosevelt will become a magazine editor at the close of his term of office. The life would not be strenuous enough. He would be more likely to take hold of a paper that comes out three times a day and a couple of times during the night.

CONSTITUTIONAL AMENDMENTS.

When the new constitution of this State was adopted twenty-nine years ago, California was politically in control of a mob, known as the Kearneyites, named after a vicious, ignorant agitator in the pay of a political clique. The so-called organic law, framed under these malign influences, was faulty to the last degree.

A general defect in the constitution perverted its sections from the proper scope of constitutional provision into laws worked out with about as much detail as statutes adopted by deliberate assemblies. The purpose was to rivet the crude ideas of the sandlotters on future generations so far as possible and put legislation in the direct control of the voters, taking from legislatures their functions.

We have before us to be acted on at the next election, coming November 3 when all minds are occupied with the issues involved in a Presidential campaign, fourteen propositions in the way of direct legislation, or something near akin to that—fourteen proposed constitutional amendments. Many of these are not of the highest importance, so that it will not affect the interest of the average citizen very much whichever way the vote goes. But there are half a dozen or more which do touch the interests of the people in vital points.

Senate amendment No. 26 is an attempt to unburden the debtor class of this State from a load laid on their shoulders by the crude and futile attempts of the Kearneyite constitutional convention to defy economic laws, as fixed in their influence as the pole star in its place. Yet, crude as this measure is, it exercised perhaps more force than any other one feature in gaining votes. The amendment proposes to supplement a law passed two years ago which provided a legal way to "get around" the taxes levied on mortgages, a practice which had become general although questionable from a strictly legal standpoint under the constitution. If Senate amendment No. 26 is adopted, the section of the constitution put in by the Kearneyites will be eliminated. The amendment is worthy of general support.

Senate constitutional amendment No. 1 establishes railroads, public utility companies and certain other corporations as a privileged class, exempt from both city and county taxation, paying for the support of the State only. This amendment is objectionable on its face because it takes all this corporation property from the assessment rolls of the cities, towns and school districts and gives the latter nothing in return. It would take $500,000 a year from the city treasury of Los Angeles alone.

The proponents of the amendment assert that it would cause a reduction in the county tax equal to the loss in city revenue; but this assertion is denied stoutly by the city and county assessors. All the good features of this amendment could be embodied in another and the objectionable parts could be easily stricken out. But in order that this may be done the amendment in its present form must be voted down. The claim of the "new thought" tax commission that prepared this amendment is that the per cent. of gross revenue named will bring from the utility companies and other corporations as much revenue as the counties now pay for State tax. This claim is not borne out by the records of Los Angeles city and county. These show that the corporations here will not pay, if the scheme is adopted, nearly as much as the county sends yearly to the State—that they will pay on the whole much less than they are paying now. This would mean a pretty saving for the big corporations and a corresponding loss on the part of the other taxpayers.

Assembly amendment No. 3 is an attempt to guard the stable by taking off the lock. This amendment provides for so-called direct primaries; its plan is to provide for the direct nomination of candidates for public office, without conventions, at primary elections.

Like most of the other "new thought" proposals this provides for something which was tried during the first fifty years of the nation under the constitution and found unsatisfactory. The present system of nomination by convention is the product of the experience of 300 years; it is pronounced by the students of political economy as more nearly perfect than any other system yet devised.

The fault with the proposed direct primary is that it limits running for office to rich men and their servants and henchmen. This system has been tried in Pennsylvania, Missouri and Illinois, three States notorious for their corrupt political machines. The experience of these States shows that it increases the opportunities of the machine.

In California the machine politicians are working as a unit for this direct primary amendment which is projected ostensibly for the purpose of curbing the power of the machine. They know from the experience of other States that the direct primary law as proposed will make nomination to office almost impossible to any one of the plain people, unless he happens to have a sack.

The holding of primary elections in every precinct in city and county for the election of delegates to a nominating convention has proven a safeguard. It is in direct line with the spirit of the constitution. Not every voter knows the qualifications of the half-hundred candidates who go before the average county convention. But each voter has the opportunity to know the three or four persons in his own precinct who are proposed for delegates. He has the opportunity of seeing for himself that only honest delegates capable of selecting fit candidates shall be sent from his precinct to the convention. If he does not take enough interest under the present system to ascertain who these delegates are, it is pretty certain that he is not going to interest himself sufficiently under the new system to ascertain the qualifications of all the fifty-odd candidates submitted to the direct primary.

The present system which has reared the Republican party and has given to us a Roosevelt, a Taft and a Gillett, approaches nearer to a square deal to the whole people than any other yet devised. Vote against Assembly constitutional amendment No. 3.

Senate constitutional amendment No. 34 relates to lotteries and to the fictitious sales of corporate stocks. The real nature of this amendment is concealed behind a mask. It commences with a section prohibiting lotteries; this is an excellent section, but it should carry no weight, as it is practically a verbatim copy of the present constitutional enactment concerning lotteries. Behind this mask of "reform" there is a second section which repeals a provision of the constitution that permits a person who loses money invested in stocks "on a margin" to sue for recovery. Superior Judge Conrey has opposed this amendment as dangerous. Its ulterior object seems to be to legalize bucket shops and it should be defeated.

Assembly amendment No. 24 aims at a radical change in the organization of the State Board of Education. The school teachers of the State, qualified to judge of the merits of this amendment, appear to be almost unanimous in their opposition to it. The scheme is ill-considered and has a political insect in it.

These amendments seem to be the most important in the list. There are a number of others which do not appear to be especially harmful or of any great public benefit. Their acceptance or rejection is a matter of minor import to the average voter.

Senate amendment No. 14 provides for an increase in the salaries of certain State officers. The salary of the Governor is advanced from $6000 to $10,000 a year and other State officers receive a proportionate increase. In the aggregate not more than $20,000 per annum is involved. Some of these advances are deserved, others not.

Senate amendment No. 16 relates to the length of legislative sessions, compensations of members of the Legislature and to the expense of employés of the Senate and Assembly. It increases the pay of the legislators from "$8 a day for not more than sixty days," to $1000 for the session. Well enough.

Senate amendment No. 29 provides a plan under which, for specific improvement, the discharge of the liabilities may extend over a period of seventy-five years, and makes provision for a sinking fund. This amendment is proposed to assist in the prosecution of public work in San Francisco harbor.

Senate amendment No. 31 relates to the extension of the terms of existence of corporations. The law now fixes the life of a corporation at fifty years from its incorporation. Under the present law many old corporations would be required to dissolve and liquidate by reason of the expiration of their charters. This amendment should be adopted.

Senate amendment No. 32 relates to the limitation of the expense of employés of the Senate and Assembly. It provides that the total expense for attachés or employés shall not exceed $500 a day for either house. Good idea, obviously.

Senate amendment No. 33 provides that in the case of exposition companies stockholders' liability shall be limited to an amount not exceeding the par value of the stock. This amendment is offered to protect stockholders in a big exposition that San Francisco proposes to hold. It might be of assistance if Los Angeles should contract the exposition habit. A small matter.

Assembly amendment No. 7 makes a technical alteration in the method of appointing certain county, township and municipal officers as public convenience may require, also in compensating grand and trial jurors. Harmless.

Assembly amendment No. 8 provides that the entire revenue derived from State school fund and from the general State school tax shall be applied exclusively to the support of day and evening elementary schools. Questionable.

Assembly amendment No. 28 extends the time in which the Governor may sign or veto bills from ten to thirty days after the adjournment of the Legislature. All right.

These fourteen amendments provide in themselves a formidable addition to the "code." They comprise more than thirty actual amendments to the present State constitution.

In addition to these there are three "acts" for the voters to consider. Each of these provides for an expenditure of $1,000,000 or more for the sole benefit of communities about San Francisco Bay. And these communities are not a unit in favor of the acts, as the resolutions passed by some of their commercial bodies show.

First, there is an act, "to change the seat of government of the State of California from the city of Sacramento to the town of Berkeley." This contemplates an expenditure of several million dollars, chiefly for the benefit of property owners in "the town of Berkeley." The State's investment at Sacramento is measured by millions and should not be sacrificed. It is not a matter of first importance to the people of the State at large where the capital is located; the cost of removal would fall on every taxpayer and the benefit would accrue to a few people.

The electors of the State are asked to ratify an act providing for the issuance of $2,000,000 in twenty-year State bonds to construct a seawall, wharves and piers in San Francisco harbor. This is the San Francisco Seawall Act. Its fellow is an act providing for the issuance of twenty-year bonds for the improvement of the India Basin in the amount of $1,000,000. The Chamber of Commerce of San Francisco has passed resolutions opposing the ratification of either of these acts and the Merchants' Association of San Francisco has passed a resolution opposing the India Basin Act. Herein are warnings to the Southern California voter that both these acts should be defeated; in their present form they are not acceptable even to the commercial interests that they are supposed to benefit.

In pondering on these amendments and acts it will be well for the intelligent voter to consider that at best they are only superficial; the trouble lies in the organic law, in the constitution itself, of which, if adopted, they will become a part. It is like trying to strengthen a defective timber by covering it with a coat of paint.

The State of California must soon cast aside its patchwork, makeshift constitution (which is really a code) and replace it with a new, broader, more stable document which shall form of itself an organic law. The voters can hasten this end by steadfastly refusing to approve proposed amendments and calling for a constitutional convention to frame a new instrument. Until this is brought about it behooves voters to approve only such acts and amendments as are shown clearly to be absolutely essential to the welfare of the commonwealth.

THREE TIMES AND OUT.



WHEN A GIRL GETS MARRIED.

The romantic as well as the commercial interest which attaches, internationally, to this Elkins-Abruzzi affair, brings up the whole question of the marriage of girls again. But, for that matter, it is a subject which is always more or less to the fore. Speaking to the point, Ralph Waldo Emerson said: "Is not marriage an open question, when it is alleged, from the beginning of the world, that such as are in the institution wish to get out, and such as are out wish to get in?"

Emerson was reputed a wise man, having even been called a philosopher, but he frequently frothed at mere words and strained at cynicism for no better reason, perhaps, than to say something "flossy." Happily, it is the great minority of those who are in the marriage state who have the slightest wish in the world to get out of it.

However, since it is true that marriage does not always turn out well, especially marriages of the character in which Miss Elkins is probably to engage, it should never be lightly considered by the people who are party to it, particularly by the girl in the case. It is to the girl that it means most. If the marriage prove a failure it is the girl who must suffer. The man will not cry himself to sleep, and he has many ways of forgetting and of being forgotten that are not available to the woman.

Moreover, when a marriage fails of happiness or success, the world will blame the girl, after the manner of the world since time immemorial. What old Jonathan Swift said in this regard is what is generally said. "The reason why so few marriages are happy," he wrote, "is because young ladies spend their time in making nets, not in making cages."

That greater calumny than this was never written or spoken, every woman will protest, and it is only the blind man, brutal and mean in his instincts, who will uphold it. Jonathan Swift knew better, but he lived in an age when it was popular to sneer at women and woman's virtue.

Yet it all leads to the fact that when a girl gets married she is taking the one great chance of her life. After that she is never again the same. For better or for worse, let it be as it may, when she joins herself to a husband she joins the very ends of the threads of fate together. Whether she has spent her time in making a net or in making a cage, when once she marries she plays with destiny and must lift her shield to face the lightnings.

A girl who fails to exercise the utmost care in choosing a husband fails to realize the seriousness of life. And yet there is one simple rule which, if followed, will set her right at the beginning and leave her right at the end. And this rule is to be sure that the man she marries is the man she loves and that he is the man who loves her. Then, come rain or shine, good times or bad, joy or sorrow, life will be a good thing and death will be but the snapping of a tie that God will renew in another world.

DOMESTIC ANIMALS AND DISEASE.

In the Long Beach schools cats are under indictment for communicating ringworm to the children who make pets of pussy. A sympathetic spasm will run through many hearts at the thought of taking the kitten out of the arms of the baby. There is much in common between "kitty" and her little mistress. One is about is playful as the other, and the tricks of the pet are as funny as those of the child.

But there is little room for doubt that making pets of cats and dogs is fraught with much danger to the children of the household. Cats feed on mice and rats. These vermin live in close contact with all that is unclean. Rats contract diphtheria in the sewers and the cat which feeds on the rat gets the malady. The little one plays with the sick cat and ends the cycle of contamination.

The puppy is a joy in the house, and Towser is a faithful watch dog. But the canine taste is not fastidious, and after nosing about in all sorts of filth, he returns to be fondled by the baby. The dog is affectionate and dearly loves to lick the face or hands of those who are kind to him. He leaves a live germ on the spot he caresses, and the microbe finds its way into the alimentary canal or into the respiratory organs. Typhoid fever or consumption follows and the child is lost.

Every domestic pet kept for the entertainment of children and at the same time permitted to run at large and gratify the desires of its nature is a source of danger to the family.

Dr. Keen of Philadelphia says: "Tell the American workingmen to vote for Taft and they will have plenty of work and plenty to eat." He's a keen doctor, all right.

LOVE'S WORLD.

(From "California: Where Only the Best Grows.")

Oh, it is sweet to live and ever know
A perfect love is yours, one full of
With never in its perfectness a pla
For any thought but that does n
To loyalty and tenderness—to know
You one true heart's most secret thou
Doubling its joys and halving all its
Life is worth living when we live i
The world is fair, we do not see its
Nor feel its griefs, nor tremble at
'Tis always morning in the heart of
'Tis always youth, for Love does not
'Tis summer always, doubt alone is
Love's world is fair as any world

ELLA

The city of Winnipeg has p problem of rendering sewer gas h the manholes lamp posts have been pipes fom the sewer lead up to the burner. When the gas is lighted it also turned on, and as it passes it is rendered harmless. It was reached the burner, and the plates were found to contain more than germs, but on the plates exposed to gas not a germ was found. The plan ble so far as it goes, but as it does the disinfection of the gas during the the danger from the sewer gas remains.

Satisfying Watches

We offer the largest selection oughly reliable American shown anywhere west of Chi Watch Department is our p have spent years in building most satisfactory watch trade fornia.

It matters not if you require pensive timepiece, or a comp high-priced repeater, we have at all prices, all sizes, and all reliable watches only.

Our guarantee covers every sell, and you have a whole ye ascertain if the watch purchas us is satisfactory to you or n aim is to fully satisfy our and we allow nothing to inter this end.

Howard Watches.
Waltham Watches.
Elgin Watches.
Hamilton Watches.
Fine Swiss Chronographs.
Fine Swiss Repeaters.
Fine Swiss Chatelaines.
Solid Gold Watches.
Gold Filled Watches.
Silver Watches.
Nickel Watches.
Horse Timers.

We offer an eighteen size jeweled Waltham or Elgin 14-carat gold (Boss) filled year guaranteed case for

Only $20

"THE BEST VALUE EVER
We ask you to visit our immense Criticise our goods—compare our

Montgomery B

:: JEWELERS ::

North-west Corner Broa and Fourth Stree

"SIGN OF THE BIG CLOCK"



WOMEN'S Boot in Gun Metal Calf, London Smoke Cuse Top, with One of our newest models. Price Shown at our Shop, 215-217 S. Broa

Weatherby-Kayser Shoe C

First Congregational Church
7:45 P. M.—Will Sing
the Church,
Mendelssohn's "Ath

Pianos For Less
You buy best if you buy now. See our
Fitzgerald's
113-113½ South Spring

The Trustee Company of Lo
Business Property Own
6½ per cent. to 7½ per c
Also growth in value.
tions to accommod
Office 424 Broadway

HF THE MARK OF GOOD CLOTHES — KNOW US FOR BEST VALUES — SINCE 1859



Reefer Coats For Boys and Girls

Again we call your attention to our splendid stock of Boys' Reefer Coats—all new goods, this season's arrivals—just the right weight for this climate,—in reds, blues, browns and mixtures. These garments—which are suitable for girls as well as boys—are extra good values.

Prices $4.00 to $12.50

Wayne Automobile Vouchers with Every Purchase.

WE FILL MAIL ORDERS

Harris & Frank
Leading Clothiers (INC)
437-439-441-443 South Spring
Between Fourth and Fifth Streets.



SALE OF
Hot Water Bottles

Only a few days longer. Special low prices. Every one guaranteed for a year.

2 qt. Size 75c
3 qt. Size 85c
4 qt. Size $1

Mail and Phone orders promptly Filled

Cf Hamburger & Co.
349 South Broadway—Cor. Fourth
B. F. BOTHWELL, Pres.
H. M. NEWLON, Sec'y.

MULLEN & BLUETT CLOTHING CO.
CORNER SPRING AND FIRST STREETS.

The Quality Store
Established over a quarter of a century.

Malthoid Roofing or P. & B. Roof Paints

For Old or New Roofs. Both Phones.
The PARAFFINE PAINT CO., Makers
216-519 Security Bldg. Warerooms, 313 N. Los Angeles

LET US SEND YOU PARTICULARS about the club through which you can get the New Standard Encyclopedia at half price, payable a little at a time. A postal addressed to The Times will bring you full information and a free book.

would cost many lives, but we should lose.

"To send us back to Africa is as impossible as to send the Irish back to Ireland and the Scotch back to Scotland. My people were among the earliest settlers of this country—although against their will."

* *

Wiseman seemed so sure that a storm is lowering that I asked him if he hadn't any hope for the future.

"Yes, this," said. "We look with hope upon the church. I read in The Times the other day that the Catholic church is sending missionaries down into the black belt of the South. That seems to me the greatest blessing of promise I have seen.

"You know the churches of this country could settle this race question in a year if they would.

"If all the ministers of this country would handle this race strife and color prejudice without gloves, and awaken the consciences of the people, there would be no more race question. If they would teach our people that God never made a man of any color to be despised and hated, this terrible contagion would cease. They could make people ashamed of the color line.

"Too many of them are afraid of offending their congregations. I am not a Catholic, but I honor that church for its courage. If the Catholic church is going into the black belt, I feel at last that a strong protecting arm has been raised."

Wiseman put the question of social equality impatiently aside.

"Oh, never mind that," he said; "that's too far off. What my people want now is the right to earn their living and be safe on the streets.

"It will be many years before my people will be educated to the place where they will be capable of doing, as a class, other than manual labor.

* *

"I think, after all, this discrimination may be the salvation of my people.

"Here in Los Angeles, for instance, we have been forced to enter into business life on a scale that we might have hesitated to undertake.

"As we couldn't stay at white hotels, we have been forced to build a hotel of our own. We have been forced to become building contractors, lawyers and doctors. Some of our people who might always have been waiters have been fairly crowded into becoming proprietors of restaurants.

"Perhaps God has taken this hard way of teaching slaves to become freemen.

"I was forced from my position at the Huntington shops. I wouldn't have been had Mr. Huntington been a negro. We must educate our people until the day comes when we can produce a negro Huntington.

"We negroes who keep track of these things have seen one striking example of this near home. A young colored man started a steam laundry in San Diego. At first he employed only negroes. He got along so well he had to have more help. He sent out a call for white help, and it came flocking to him. Since then he has been running his establishment with white and black help without a word of trouble.

"That young man has found the answer, I think. We must make ourselves industrially worthy to hold our place. We must earn a share of the industrial power."

* *

This young soldier had been talking earnestly, almost fervently. I knew he had given up a good position in an officers' club at a big army post in the East in order to help his people in this city. He feels that he is needed here. Some of the boys in his military company are in his care from the Juvenile Court; he is holding them by main force of will from dropping into crime. I couldn't help thinking what he might have accomplished with a white skin.

I asked him if he never longed to be white. He looked up in sudden surprise.

"I never thought of such a thing," he said. Then he added: "No, honestly, I wouldn't be white if I could. I feel that we have some wonderful lesson, some great problem to work out. I feel that these people need me. I wouldn't dodge my share of the duty if I could."

And Wiseman is right.

Why was it that a certain local celebrity was heatedly "accused" some time ago of being a negro instead of an Apache Indian as he was alleged to have "pretended."

Why should an Apache be accepted and a negro be rejected?

Think it over!

THE LANCER.

We've another big adv. in the Cream Sheet.

J. W. Robinson Company
BOSTON DRY GOODS STORE
235-237-239 SOUTH BROADWAY

Hallowe'en novelties from Europe—grotesque figures with pumpkin shaped heads; cats with large glittering eyes—decidedly effective with a lighted candle inside head. A splendid assortment at 25c and 50c each.
Art Dept., Third Floor.)

$5 Gossard Corsets $3.50

$3.50 for the five-dollar Gossard Corsets that have what the makers call "bleach spots"—slight discolorations in the fabric; mere beauty hurts which do not affect the wearing qualities in the least. But large sizes only, in this lot.
No telephone orders. None sent C.O.D., or on approval. (Main Floor, rear of Annex)

Rich Suitings and Dress Fabrics

In all this tremendous stock of down-to-date dress fabrics there are no other weaves standing in such general favor as the chevrons, diagonals and French twills. Their lightness and firmness, their non-crushable and dust shedding qualities make them the ideal stuffs for suit and dress wear in this climate.

42 to 54 inch widths at $1, $1.25, $1.50 and so on up to $2.25 a yard.

Broadcloths and Venetians for the real dressy tailored gowns. This assortment outclasses any other shown elsewhere in the West. Fancies, as well as the plain weaves, 52 to 56 inches wide, at $1.50 to $5 a yard.

Black broadcloths up to $7 a yard.

Single-pattern lengths of rich French fabrics in stripes, embroidered and bordered effects, from $20 to $50 each. No two alike.

The Plisse skirtings (advance styles) shown here only. Plaids, stripes and indistinct combinations in a variety of beautiful color-tones. Some in individual skirt patterns at $25. Others by the yard at $2.50, $3.50 and $4 a yard.

Our importation of English suitings for the season 1908-1909 comprises the most varied assortment we have ever shown. 54 to 60 inches wide. $1.75 to $4.50 a yard.

Flannelette Garments

We've had enough chilly weather to make everybody realize the need for flannelette night clothing.

We are ready to supply that need.

Children's flannelette night gowns, 50c to $1.
Women's and misses' flannelette night gowns, 50c to $2.
Women's flannelette petticoats at 50c to $1.
Women's knitted petticoats at $1.25 to $2.50.
Women's embroidered French flannel petticoats, in white and colors, $2.50 to $5.
CLINGING SATIN PETTICOATS—In plain colors—the ideal garments for women who want a richness without the rustle—ten to twenty dollars.
JERSEY TOPPED PETTICOATS—With white or black taffeta bottoms, ten to twenty-five dollars.
(Main Floor, Rear of Annex.)

Inexpensive Draperies

Rich picking tomorrow for people who are planning on increasing the coziness of their homes.

30-inch sash nets worth 75c to $2.50 at FIFTY cents a yard. Included are fine imported Irish Points, Brussels, Tamboured and Appliqued effects—about twenty pieces in the lot.

30-inch Florentine silks in floral and Oriental designs, cut from 65c to 50c yd.

$1.25 raw silks 32 inches wide and extra heavy grade, in all shades, $1.00 yard.

50-inch plain reps in shades of green, red, tan, brown, rose, at 65c, 85c, $1.00 and $1.25.

42 to 50-inch cream madras in floral and conventional patterns, specially priced at 50c a yard. (Third floor.)

Guaranteed Silk Waists

$5 to $10

Last Monday's sale of "S. H. & M." waists at $5 seems to have given many women the impression that ALL of the "S. H. & M." are of the one grade.

We've a dozen or more different styles ranging from $6.50 to $10, those at $8.50 and $10 being quite dressy creations of soft, rich messalines.

All bear the same liberal guarantee.

Should this waist, bearing the trade-mark "S. H. & M.," crack or split within three months from date of purchase, return it with this coupon to your dealer. He will replace it with a new one, provided the damage has not been caused by tearing, perpiration or rubbing of corset bones. The S. H. & M. Co.

Sizes 34 to 44. The five-dollar waists in black only, the others in navy blue, browns, white and black. (Second floor.)

$3 Cloakings $1

Here's a streak of luck for women who intend to make evening wraps, house robes or children's cloaks:

A splendid assortment of novelty wool cloakings, 54 inches wide, in pink, blue, cream and gray, at a dollar a yard; regularly $3. No stretching of the valuation—you'll realize that the moment you see the fabrics.

60c and 75c Eiderdown 25c

Plain and rippled wool eiderdown in 36-inch width at 25c a yard.

But only one coloring at this price—pearl gray.

Robes at Half

All Princess and Marquise lace robe patterns—an assortment of over seventy beautiful styles—on sale tomorrow at exactly half our own regular prices.

$30 for $60 Robes.
$40 for $80 Robes.
$50 for $100 Robes.
And so on up to the $225 ones at $112.50.

Black and white.
(Main Floor, Left Aisle.)



Sample Undermuslins At About Half

Sample undermuslins at just about half their average worth.

95c for $1.50 to $2.50 gowns.
$1.95 for $3.00 to $4.00 growns.
$2.95 for $4.50 to $7.00 gowns.
$3.95 for $8.00 to $12.00 gowns.
95c for $1.50 to $2.50 corset covers.
$1.95 for $3.00 to $4.00 corset covers.
(Corset covers in sizes 36 to 38 only.)
95c for $1.25 to $2.00 drawers.
$1.95 for $2.50 to $3.50 drawers.
$2.95 for $4.00 to $6.00 drawers.
Skirt-chemises, combination drawers and combination skirts worth $1.50 to $2.50 for 95c; and the $3.00 to $4.00 grades at $1.95. (Size 36 only.)

This is a much smaller lot than we usually have for these sales, and price-concessions are unusually heavy, so you will need to be spry if you expect to share in these savings.
(Main Floor, Rear of Annex.)

Nobody with an automobile tour in prospect should fail to see the exhibit of touring comforts in our north window.

El Centro

THE CITY OF PROGRESS

County Seat of Imperial County—the Largest Irrigated District in the World.

Homeseekers will do well to investigate. Here is the opportunity for home makers, whether a farmer, fruit grower, or business man—unexcelled anywhere in the United States.

The Promotion Committee of the City of El Centro has an office in the Chamber of Commerce Bldg., main exhibit room, and is spending money to give you full information free.

El Centro Promotion Committee

IMPERIAL COUNTY EXHIBIT
Chamber of Commerce Bldg., LOS ANGELES, CAL.



TRAVELING BAGS
In all sizes and materials, to suit every one's pocketbook.
G. U. WHITNEY'S TRUNK FACTORY, 223 South Main St.

BRADFORD'S CREAM BREAD
BRADFORD BAKING CO.

A HIGH-GRADE MADE TO MEASURE SUIT FOR $20 NO MORE NO LESS



We want to reach the man who is in the habit of paying $35 to $40 for a tailor-made suit.

We want to get the attention of the man who thinks a "ready-made" suit is good enough.

For men of this class we have a surprise in store in our $20 made-to-measure suits. They're equal in every way to the $30, $35 and $40 suits turned out by other tailors. And they're "head and shoulders" above the best of ready-mades in style, quality and fit.

Come in tomorrow and look over our beautiful line of woolens. You'll find all the latest weaves and colors—the very sort of suit you want, made to your order, for $20—no more, no less.

Our cutters and tailors are men of wide experience and exceptional ability—the best on the Pacific Coast.

See King about your fall suit and save $10 to $20.

KING The Tailor
452 South Spring
East Side Near Fifth

FREAKISH.

MUCH IS LOST; LITTLE FOUND.

Many Queer Things Hide in Printed Column.

Study of "Ad" List Shows Yearly Loss Heavy.

Romance and Pathos May Lurk Behind Lines.

To the mind with a bit of imagination there comes, with the reading of the little blocks of type in the Lost and Found Columns of The Times, a hint of the story behind. There is a touch of tragedy, a suggestion of drama in the lines, always there is the possibility of romance.

The Little Gods of Things as They Are, haunt the column, loving its possibilities. Hope scans it and memory, with sad eyes, reads every word of it eagerly.

If there be truth in printer's ink, the Lost and Found Column of The Times contains it. Here are spread abroad for all the world to see, the follies and foibles of the genus homo. His greddiness and his sympathy are here; his love of money and his love of pets; but above all his invincible belief that misfortune will not come to him personally, no matter what happens to the rest of the universe.

It is a liberal education in the queer twists and turns of human nature, to reads carefully, the lost and found column of this paper. The significance lies, not so much in the number of the ads, as in character they display. Their range is so wide. It takes in everything. Some mother who has lost her baby's ring, grieves and begs The Times to find it for her. Another wants the instant return of her yellow-headed parrot. Yet another wants his false teeth returned.

LOSES ARE HEAVY.

A study of the column in The Times for ten days past shows an astonishing result; approximately $7300 worth of property was lost during that time.

Articles.	Est. Values.
13 watches	$1000
6 pieces of diamond-set jewelry	1200
40 pieces miscellaneous jewelry	2000
20 pocketbooks	1000
23 articles of clothing	500
20 valuable dogs	500
11 horses	1000
17 miscellaneous	100
150 articles	$7300

This large sum is conservatively stated. The real value of the 150 articles is unquestionably much higher. Of course the sentimental value, in some instances, cannot be represented by money. Thus, somebody advertised repeatedly for "three baby rings."

WHERE DO DOGS GO?

Is there a dog stealer in town? The Lost and Found column would indicate that somebody is making a livelihood by returning lost dogs. Else it seems incredible that, in ten days, twenty valuable pups should go astray.

The dog owners show more interest than any other class sustaining losses. Some dog advertisements run for a week or more. An example is seen in the "ad" for the return of a "small white fox terrier," with certain markings. The owner of a "female black and tan" also greatly concerned about his pet's whereabouts, has advertised liberally. A gentleman advertised eight times in ten days for the return of a "Scotch collie," raising his reward from $5 to $20.

Among other dogs advertised are: Female pointer; cocker spaniel, white spitz; bloodhound and Irish spaniel.

The dogs that oftenest disappear are bulldogs. In the ten days, there were exactly eleven, some of them undoubtedly worth hundreds of dollars. All are on the list of the "missing." Rewards run from $5 to $20.

During the ten days, eleven horses were reported "lost." Their value must easily have been $1000 if not much more.

Assuming that losses are equally great during the year the total would be 4124 objects worth about $266,450.

If the tale told by the Lost and Found column be true, women lose the majority of the things advertised. They are especially thoughtless with their watches and rings. Such carelessness as going into the lavatory of a department store, taking off one's rings, and leaving them beside the basin is a common occurrence. Placing hand bags on the counter, while shopping, has brought grief to hundreds of Los Angeles shoppers, each year.

Bulldogs have a strange way of "going astray." Of the twenty dogs advertised in the ten days, eleven were valuable bulldogs. Towser is a home-loving dog and his frequent disappearance raises the question as to whether or not there be men in Los Angeles who make a business of stealing dogs, for the reward. A peculiar feature of the missing-dog problem is the fact that if a horse is lost or stolen, the police will help look for the animal. But a bulldog valued at $500 is of no more interest, as a piece of property, to the police, than would be a homeless, gutter-fed cur.

In view of the immense amount of stuff missing, each week, it would also seem that a "professional searcher" might make a fine livelihood if he had good luck.

Of course, somebody must find the majority of these lost articles.

MANY LOST, ONE "FOUND."

Thirteen ladies reported having lost their watches during this ten-day period. Some advertised three and four times, shewing anxiety to recover their property. These watches were probably worth $1000 to their owners. Many of them were attached to pins of value. In the ten days, only one watch was advertised as "found."

Six valuable pieces of diamond jewelry disappeared on the streets, in the ten days. The cash value of these is of course conjectural, but a conservative estimate would be $1200; for one of the pieces is said to be worth $250. Here are some of the more attractive losses: A flat round gold pin, with small diamond center; a diamond and pearl crescent pin; a diamond-shaped college pin; a gold horseshoe, set with choice diamonds; a three-stone diamond ring, value, $250; a gold monogram locket, with four diamonds.

Forty other pieces of jewelry, ranging from pearl necklaces to watch fobs, are listed "lost." The real value may only be surmised but $2000 would doubtless be low.

Some of the more important losses are, a solid gold-link necklace set with turquoise; heirloom pins; three rings in a case; amethyst and pearl breastpin; gold cuff links; gold bangle bracelet; gold coat button; gold bracelet; amethyst rosary; pearl and opal brooch; turquoise necklace; three-stringed pearl necklace, with cross; turquoise set locket; gold band bracelet.

PURSES VANISH.

Twenty pocketbooks were lost, in the fateful ten days. The value of this property may run into the thousands; a conservative estimate would be $1000. One purse contained a railroad ticket to New York City, and $20 in cash. The ticket alone is worth $105; but another held only a Santa Monica commutation ticket. These are extreme instances of values. Several of the "ads" report "small change" or "valuable keys."

One advertiser lost a pocketbook containing a "certified deed," possibly representing thousands of dollars. The lady that lost her handbag is present, in three instances—showing that handbags, especially of the crocodile order, have a way of crawling away from the owners. A pathetic "ad" refers to a pocketbook containing "three baby rings."

There are two "threatening" ads, such as, "The gentleman who picked up the purse on Spring street is known," but these are very uncommon.

The lady that kept her diamonds in a chamois bag, around her neck, met the inevitable loss. Another lady advertises $100 reward for the return of a "small bag containing a diamond cross and four diamond rings. No questions asked." One loser reports a purse "containing $60," which he is anxious somebody should return. Another purse held $10.40.

CLOTHES GO ALSO.

Twenty-three articles of wearing apparel disappeared in the ten days. One lady advertised, for ten days in succession, for the return of a "valuable piece of Spanish lace," doubtless worth a large sum or she would not have been so insistent. Most of the articles, as usual, are lost by women. Here are some: Fur boa with two mink heads; brown fur collar; large cut steel and gold button coat; a red leather belt, of oriental design; child's pink-lined cape; hat wrapped in a newspaper; black silk umbrella, with gold handle, an "ad" that appeared three times in the ten days; a case of clothes; black furs, and lady's long black monkey-skin collarette.

MISSES FALSE TEETH.

Seventeen "miscellaneous" losses are set forth, some rather amusing, others exceptional, to say the least.

One man advertises the loss of a "span of white mules." His neighbor is looking for a "slide rule." Another person is seeking a pair of false teeth. Several bicycles are reported missing. Kodak films, and unmounted pictures, are on the list. Four losers of eyeglasses are now squinting around town, trying to see.

HOROSCOPE.

Sunday, October 25, 1908.

BY COZETTE.

Press not into a throng unwarily. Visits and traveling will profit thee.

Mercury and the moon are in sextile with Jupiter. Saturn is in Pisces. The new moon is in ecliptic conjunction with Mercury.

On this 299th day the planet Uranus assumes a position in the heavens that points to strikes and disputes in many places, both in the United States and in Europe.

There is, however, an indication that business generally will improve markedly before the end of this moon.

A sign of fortune is in the ascendance over metals.

Today should prove excellent for letters and other writings.

The aspect is excellent for dealing with ministers and professors.

These twenty-four hours are favorable for traveling and making visits.

Jupiter exerts an influence that will remain powerful till well into noon tomorrow for business affairs, particularly for the starting of new enterprises.

Be careful in crowds. There is a portent of "moving throngs and swift moving machines." Take heed of thy steps in crossing streets and roads.

A happy and proud year is indicated for women with this birthdate. Extraordinary news will affect their future.

Men with this birthdate will have a successful year, but those in employment must be careful. The unmarried will probably woo.

Children are born today under a sign betokening "high emprise." Girls are promised clever and attractive characters and personalities. Boys should prove to have excellent judgment.

TABLE D'HOTE dinner at the Angelus grill. Orpheum orchestra.

Special Purchase and Sale 500 New Style Suits and Co

An Unusually Fortunate Trade Incident YOUR Gain

$10 Buys Handsome $20.00 Coat
New Empire and Directoire Models

IF you haven't bought that new fall coat yet, don't, by any means, overlook this sensational Half Price Offering. Full 52-inch lengths in fancy mixtures, stripes and checks. Button and braid trimmed. Regular $18 and $20 values. Also rubberized silk rain coats in novelty plaids and checks—all colors. THE GREAT COAT VALUE MONDAY—3rd floor.

THE NEW YORK STORE
337 SOUTH BROADWAY 339
Largest Specialty House on the Pacific Coast

—Furs
A COMPLETE showing of real and imitation furs — dainty, charming neck pieces and sets in ermine, mink, black lynx and fox—moderate prices.
—Second Floor—



How We Are Able to Offer Such Unbelievable Values Monday

A TELEGRAM started it. Right in the midst of the most phenomenal garment business—when everybody was at their busiest, selling, getting alterations made and goods delivered on time—a lengthy wire from our resident New York buyer, apprised us of the fact that 500 of the swellest suits and coats produced this season, could be picked up for a song. Before the news was generally known among the New York trade, our return message, "Buy and express immediately," had been acted on. The shipment is here, and it means the greatest, grandest garment sale of the year at THE NEW YORK STORE. The biggest, best coat and suit savings you have garnered in many a moon. Visit the second and third floors Monday and you'll agree with every word of the foregoing.

Handsome Hats Sacrificed
$5 Latest Mid-Season Novelties in Stylish Trimmed Models
Values to $12.00



PRICE reduction away below half on over 100 freshly trimmed creations, that have been added to this much talked of $5.00 sale, for Monday's selling.

All shapes in silk, velvet and felt, elaborately trimmed with silks, ribbons, wings and flowers. Beautiful range of colors. Choice Monday, $5. Third floor.

—$24.50
SWELL new evening coats and capes in fine broadcloth. Coats, silk or satin-lined — all the new light shades. Satin, braid and button trimmed. Values to $37.50. —Third Floor.

$14.75 Women's and Misses' Suits
Fashionable Garments Worth to $25.00

IN the front rank of garment values is this wonderful offering at $14.75—an unrivaled exhibit of smart, semi-fitting coat suits in the popular half and three-quarter lengths. Materials are serges and worsteds. Full line of colors. Regular $20 and $25.00 values. Choice Monday at $14.75.

$24.50 Tailored Suits and Gowns
Newest Models Up to $40.00

AN unlimited assortment of styles and fabrics in smart tailored suits. A collection that is doubtless one of the choicest likely to be offered this season at the price. Three-quarter length, semi-fitting jackets. The evening and afternoon gowns come in solid color messaline silk, combination novelties in alternating rows of lace and messaline silk, made over silk slips. Smart Princess-Empire styles in all the delicate evening shades.

$35.00 Swell Directoire Suits
Exquisite Creations Up to $57.50

EVERY suit is a perfect gem and artistically beautiful. Materials are exclusive novelty mixtures, invisible striped tweed and rich plain fabrics; three-quarter length, semi-fitting jackets and smart sheath effect skirts. In a broad range of colors including taupe and practically all the new shades so popular at the present time.

$4.00 Long Kid Gloves, Monday . . $2.75
Styles in Greatest Demand Now
Biggest Snap Announced this Season

EVERY woman appreciative of a perfect-fitting glove and its importance in relation to style, appearance and comfort, can ill afford to miss this chance to save $1.25 on the best long kid glove retailing in a regular way at $4.00. Our Glove Buyer, Miss Learned, who has just returned from an extended eastern trip, taken solely in the interests of the best equipped Glove Department in the west, besides reporting other advantageous purchases, declares this offering at $2.75 to be the greatest "value-surprise" sprung on the public in months.

16-button lengths—Real kid—P. K. styles—Black and Tans—The kind that wear and don't rip.

$2.50 Tan Kid Gloves $2

EIGHT button lengths in the very latest Cape Gloves for street wear. Correct shades of tan. For Monday only $2.00 instead of $2.50. Main Floor.

Great Team Waist Bargains



Silk Waists $4.50
$6.50 & $7.50 Values

HERE is a silk waist value of matchless merit. New tailored and fancy lace trimmed models of taffeta silk in plain colors, rich plaids and stripes. Long or short sleeves. Women who "know" will be here early.

Wonderful Dollar Waist Offering

Values to $3.50

A WAIST snap extraordinary.—While they last Monday $1.00 for choice of these beautifully made White Lawn and Mull, Tailored and Smart lace trimmed Waists. Included in the lot is an assortment of striped and dotted novelties in Black and White. Values to $3.50 Monday only $1.00
Main Floor.

Sale "La Rosa" Co

EVERY New Model "La Rosa" Corset reduced in price. You know what the corset favored by the most particular dresser try for less money than they can be bought any other store in America. All "La Rosa's" genuine whalebone.

$6 "La Rosa" Corsets, Monday $5
SMART models of fine figured batiste; high bust and long hip.

$7.50 "La Rosa Corsets, Monday $6
RICH Brochet Silk Models in Pink, Blue and White—latest styles.

$2.50 C.B. a La Spirite Corsets, Monday $1
ODD sizes in broken lines only at this price.

$5 "La Rosa" Corsets, Monday
FRENCH Coutil models; high or short or long hip.

$9 "La Rosa" Corsets, Monday
BROCADED Silk, delicate colorings; bust and long hip.

50c Children's Ideal Waists
FINE Cambric, lace and embroidery trimmed.

—Main Floor—

100 Dozen 35c Women's Hosiery 21c

ONE of two big Monday specials from our popular Hosiery Department. Medium weights in the best 35c, regular value, cotton stockings ever sold in Los Angeles. Colors, tan and black. Every pair will be closed out tomorrow, as there will be no limit on the number of pairs sold to each customer. Buy all you want as long as they last at, per pair 21c
—Main Floor—

THE NEW YORK STORE
337 SOUTH BROADWAY 339

$2.25 & $1.75 Women's Silk Hos

AN opportunity to buy fine silk stockings at less than cost seldom presented under any circumstances. These are going into cash without fail Monday. See that you get your share. Fine in black silk with either silk or lisle thread foot; also a nice assortment of medium weight gauze in black, white and light shades, plain or lace boot effects; $1.75 and $2.25 values. Monday, per pair.....
—Main Floor—

MORE VICTIMS.

(Continued From First Page.)

No. 331 Douglas building; Dr. L. E. Wyckoff, No. 902 South Burlington avenue, and W. A. Dutton of No. 306 East Twenty-second street.

Franklin and Martin traded a house and lot in Kansas City, valued at $2100, for a $2000 mortgage on the Riverside county land. They did business with Bunch, who represented to them, it is alleged, that Cole had bought the land from his client, Mary A. Rogers, and had paid part, giving her a mortgage for the balance due.

Dr. Wyckoff traded a piano valued at $600 for a mortgage on more of the same kind of land for $600. He asserts he has found the land is hardly worth $6, and now he is trying to locate the present owner of the piano, which has been resold.

W. A. Dutton traded his equity of $1200 in a house and lot at No. 1725 East Twenty-second street for three $400 mortgages on similar land, two lots in Fresno valued at $100 each, and $50 cash. He has the money and the two lots, but the mortgages are on the rocky land near Hemet.

Attorney Post said yesterday that he had also heard by telephone from four other persons who held some of the mortgages. They are preparing to act.

CLEVER PLAN.

"That the plan to obtain valuable property in exchange for these worthless mortgages was well executed, is shown by the careful way in which the authors of this scheme carried on their work," said Post. "All the mortgages and deeds have been recorded in Riverside county. These records show that Mary Rogers deeded a number of small tracts of land to the Coles and Goldens, receiving part payment and the rest in mortgages for sums ranging from $500 to $2000. Also the notes bore 8 per cent. interest.

"Mortgages are better to trade in than real estate. People who traded for the mortgages would be very likely to let the judgment of the original holder of the mortgage stand and carry out an exchange without looking at the land mentioned as security. This is just what happened, as all the alleged victims state they have not seen the land."

BUNCH IN IGNORANCE.

Bunch professes ignorance of any wrongdoing in the many transactions in which he acted as agent for Mary A. Rogers. He states that, so far as he knew, the notes were worth their face value and secured by bona fide property.

On grounds of fraud, S. M. Shepard filed yesterday a suit against Cole, Mrs. Cole, Bunch, Mary A. Rogers and others, to set aside a deed given by him on September [illegible] changed his [illegible] Cartney's [illegible] gales, for a [illegible] acres of [illegible] by the Cole [illegible] transaction [illegible] Bunch and [illegible] also to [illegible] him to [illegible]

Mr. Barron's Announcement

Ladies' Fashionable Tailor

The Recent Fire Will Not Interfere With the Business of Barron & Co., as New Stocks Have Been Secured.

Barron & Co. beg to announce to the ladies of Los Angeles and vicinity that on account of the destruction of their stock they have been obliged to secure entire new lines of fall and winter fabrics. No customers or prospective customers will be disappointed, but with a wider selection of goods even newer and later than the stock destroyed by fire, the most fashionable suits and wraps of the season will be made at the new establishment without interruption.

$75 and $60 Suits Made to Order This Week and Next to Keep Our Hands Busy During Removal, Only $45

BARRON & CO.

New Location, 303 Broadway Central Bldg.
Entrance 424 South Broadway
Between Fourth and Fifth



s and Co

a Rosa" Cors

Model "La Rosa" Corset in the
ice. You know what that
the most particular dressers in
y than they can be bough
America. All "La Rosa's" are

$5 | $5 "La Rosa" Corsets, Monday
FRENCH Coutil and
models; high or
short or long hip.

$6 | $9 "La Rosa" Corsets, Monday
BROCADED Silk
delicate shades
bust and long hip.

$1 | 50c Children's Ideal Waists
FINE Cambric
lace and embroidery
Lines only

—Main Floor—

Women's Silk Hose
ilk stockings at less than cost price
circumstances. These are going to
e that you get your share. Beautiful
hread foot; also a nice assortment
hite and light shades, plain or
es. Monday, per pair.....
Main Floor—

ouncement
e Tailori
With the Business
lave Been Secured.
les and vicinity that on acco
re entire new lines of fall
isappointed, but with a wider
y fire, the most fashionable
t without interruption.
is Week and Next
Removal, Only $45
& CO.
ay Central Bldg.
Broadway
d Fifth

sluggers and Coast League Champions Will Play Ball Here Next Week.

Manager Dillon Has Signed Up Some Good Players and Will Put Strong Team in Field.

Manager Dillon of the Los Angeles baseball team has signed up a number of players for the coming season, and will put a strong team in the field. Dillon has been in the East for the past month, and has been looking over the material there. He has signed up Pitcher Hall, who was with the Cincinnati team last season, and Pitcher Hogg, who was with the Boston Americans. Hogg is a left-hander, and is said to be a good one. Dillon has also signed up Pitcher Hall, who was with the Cincinnati team last season, and Pitcher Hogg, who was with the Boston Americans. Hogg is a left-hander, and is said to be a good one. Dillon has also signed up Pitcher Hall, who was with the Cincinnati team last season, and Pitcher Hogg, who was with the Boston Americans. Hogg is a left-hander, and is said to be a good one.

THE PUBLIC SERVICE.

SUMMARY OF THE DAY.

The dog-license system and reconstruction is again becoming acute and the Council may act Monday.

Mayor Harper yesterday filed in the Superior Court a suit for $200,000 damages for alleged libel against Edwin T. Earl and the Evening Express Company, for publications in the Evening Express of August 14, August 12, October 3 and October 1, which, the plaintiff declares, hold him up to public ridicule and contempt, without justification.

Judge Wilbur heard argument on the constitutionality of the city ordinance governing street speaking, Maj. Anna M. Smith of the Salvation Army having applied for a writ of habeas corpus after her arrest for violating the ordinance.

Judge Jamison has dismissed a charge against A. M. Beardsley of passing a worthless check on the Hollywood National Bank, on request of Deputy District Attorney Keyes, after investigation.

Judge Conrey heard evidence in Mrs. Emma Domercq's suit against Peter Domercq for divorce on grounds of cruelty.

AT THE CITY HALL.

INNINGS FOR KI-YI REFORM.

MIXED SITUATION WHILE DOGS ENJOY IMMUNITY.

Catcher's Money Held up by Auditor and Attached by Creditor While Council Is Trying to Reconstruct System—Humane League Is Willing to Assume Duty.

With the City Auditor refusing payment to George B. Vacher, city dog catcher, of $500 alleged to be due the city for licenses, the remainder of $700 allowed by the Council to the dog catcher attached by a creditor, and the Council waiting for a proposal from the Humane League to take over the dog-catching duties, the dog question seems ready to become an absorbing topic at the City Hall.

Dr. W. A. Lamb, president of the Humane League, says the organization will probably make its proposal to the Council Monday by which it will ask control of the dog question on a purely humane basis. Dr. Lamb wants the control based on the experience of New York, Chicago, Rochester and other cities where such control is working admirably. This system means the collection of all moneys by the city and the retention of a portion, the remainder going to support the humane dog pound. Dr. Lamb was not ready to announce the exact details yesterday, but he is sure they will meet with favor by the Mayor and the Council.

In the meantime the ki-yis are enjoying the same immunity they have enjoyed ever since the Council begun to try Vacher and the Auditor begun holding up the amounts alleged to be due him three months ago. Now the dog catcher is trying to arrange a deal with the Humane League to take over his "plant" and catching equipment if it gets an arrangement with the city.

There are Councilmen who will oppose any "farming out" of the dog control on the ground that it is the city's business and that the city should keep it under direct control. This would mean the creation of another salaried city officer or officers—catcher, license inspector, enumerator, humane executioner, etc.—and there will be no trouble in filling those places. The humane organization makes much of the representation that its system will remove the catching from the domain of politics.

Favors Convention.

Mayor Harper has joined in urging the city to accept the offer of the National Playground Association to hold its 1909 meeting here in place of the 1910 meeting, which was asked for by the Playground Commission and the Chamber of Commerce. The convention would bring from two to three thousand philanthropists from all over the country, and the Mayor believes it would stimulate the city in its work among the children and enlarge its sphere. Dr. W. A. Lamb of the Playground Commission is now seeking the assistance of the Chamber of Commerce and Merchants' and Manufacturers' Association in arranging to advance the invitation one year.

Can Get Elks.

Superintendent Morley of the park department has returned from two weeks at San Francisco, where he attended the Masonic Grand Lodge sessions. During his visit he made a complete inspection of the Gate City parks and pronounces them superb. He believes Los Angeles, though it has no ocean park, will soon equal San Francisco in the extent and beauty of its park and boulevard system. Morley found that the city could get any number of elks it may want for the Elks Grand Lodge meeting next year at a cost of $75 each, and may recommend the purchase of a number later in the year.

Vetoes Fountain Ordinance.

Mayor Harper yesterday vetoed the ordinance granting a franchise to McCracken and others to install slot machine drinking fountains on the streets. He says the privilege is worth large compensation to the city, which is not provided for. Also he believes the system unsanitary and that the franchise puts no restriction on advertising on the fountains. "Besides," said the Mayor, "it will look bad for Los Angeles to sell water on its streets and might induce jealous cities to say it was so scarce we had to sell it. I believe the city should install free public fountains at convenient places and not undertake to make a bargain with somebody at public expense."

Commends Chief Lips.

Chief Edward F. Croker of the New York fire department, in a letter to Secretary McKeag of the Fire Commission, says Chief Lips made a splendid impression on his visit to the New York force, and Chief Croker adds that "Los Angeles is to be congratulated on having so able a chief officer" at the head of its department. Chief Croker bids welcome to Chief Lips and the commission any time they want to visit Gotham.

PARENT-TEACHERS MEETING.

The Parent-Teacher Association of the Main-street school will hold its next meeting on Wednesday at 3 o'clock. Mrs. Robert J. Burdette will address the meeting.

Great Register.

Complete copies of the Great Register for sale at the Times-Mirror Printing and Binding House, 138 North Broadway. Can supply parts or whole list of over 200,000 registered voters.

SPANKED.

COURT TELLS TOMMY, "YOU MUST TESTIFY."

And the Little City Prosecutor Says He Will Be Good—Has Had Enough of Holding Office—Flickers Out of Public Life.

MASTER THOMAS LEE WOOLWINE, the celebrated graft prosecutor (resigned,) pulled out of the side track yesterday to find the smoke of the grand jury train a mere spot on the horizon.

Judge James ruled that Tommy must be a good boy and answer the questions put to him by the grand jury, telling all he knows about vice; Tommy's only too anxious to do so now.

Master Woolwine took his orders with an eager smile and said he would not defy the grand jury any more.

The news that Tommy must now answer questions was received in the District Attorney's office with a blank look of astonishment. While Tommy has been off fighting windmills and investigating learned tomes to find out how the decision of Justice Higgins in the Ninety-eighth California Reports affects star-light nights, the graft prosecution has been moving along.

They have forgotten all about Tommy and they don't remember what it is they wanted to ask him.

Master Woolwine expected the grand jurors to tear their hair and cry in anguish over his firm silence; but they just bumped Tommy off onto a siding and went on.

His "resignation," announced yesterday morning, was received with a similar degree of calm. Dist.-Atty. Fredericks "resigned" him a week ago, if we remember the facts.

T. Woolwine is only a sweet, half-forgotten memory.

The status of the case is: If there were a grand jury that wanted to ask Tommy a question about who told him what he doesn't know about the graft prosecution, and Tommy didn't want to answer, why he'd have to. See how simple!

The case of "IN RE REFUSAL TO ANSWER QUESTIONS BEFORE GRAND JURY OF THOMAS LEE WOOLWINE." Judge James presented his decision yesterday. It was in writing and thorough.

After considering the history of the case and citing various famous decisions covering the fact, the court said:

"As to the last objection suggested at the argument, to wit, that the witness as a public official had the right to refuse to answer the questions on the ground that public interests would suffer by the disclosure, it is a sufficient answer to say that the grand jury was then engaged in conserving to a high degree the public interest by investigating the charge made before them that public officials had been guilty of misconduct in office. The public interest which would demand the disclosure to the grand jury of the information sought from the witness would be superior to any which the witness might be able to assign as a reason for refusing to answer the questions propounded to him.

"An order will therefore be made directing the respondent, when he shall again appear before the grand jury and be required to do so, to furnish to the jury information regarding the names of persons who have informed him that vice was being protected in the city of Los Angeles by the officials thereof."

Mr. Woolwine, who was present with his attorneys, left the courtroom on hearing the decision, but came rushing back and interrupted another case then going on.

He said that he wanted to remark that he would answer the questions as directed by the court; and said that he was a good citizen and anxious to do his duty.

Judge James made no ruling on this last point.

Woolwine is quoted as saying he will resign his office as city prosecutor as soon as City Attorney Hewitt returns from Washington.

AT THE COURTHOUSE.

MAYOR FILES ANOTHER SUIT.

EARL AND "EVENING EXPRESS" AGAIN DEFENDANTS.

Two Hundred Thousand Dollars Damages Asked by His Honor for Alleged Malicious, Defamatory and Libelous Reflections on His Private Character and Official Conduct.

Specifying new grounds for charges of malicious libel against Edwin T. Earl and the Evening Express Company, Mayor A. C. Harper filed another suit for $200,000 damages in the Superior Court yesterday.

The Mayor asks $50,000 damages on each of four counts, consisting of alleged malicious, defamatory and libelous reflections on his personal and official character, on his administration of the city government and on his attitude toward vice and crime.

He says, in part, that he "is a man of family, and of large personal acquaintance and prior to the false and defamatory publications hereinafter stated, bore a good name and reputation as an upright man and as Mayor of Los Angeles, and generally among the people of California. Plaintiff alleges upon information and belief that for more than a year Edwin T. Earl has continually harbored and expressed private and personal malice and hostility toward said plaintiff."

The Mayor stigmatizes as false and malicious an article in the Evening Express of October 3, beginning: 'Says Woolwine: 'I am satisfied that vice has been and is being protected in Los Angeles by the Mayor and the Police Commission.'"

An article in the Evening Express of August 12, entitled, "Woolwine to Close Redlight District" is also declared to have injured the Mayor's good name and reputation, and to have brought him into public contempt.

The third count is based on an alleged scandalous cartoon published in the Evening Express of August 14, in which a man is shown tied in a chair by ropes bearing the words "controlled by law-breaking element" and labeled 'Police Commission," of which the Mayor is a member.

The fourth is based on an article in the Evening Express of October 1, entitled "He Holds the Proof," in which charges are made that the Mayor has unlawfully protected vice.

All these words and publications are declared to be false and defamatory.

BEARDSLEY FREED.

BAD CHECK CHARGE OFF.

On motion of Deputy District Attorney Asa Keyes, and after a thorough investigation, Judge Jamison has dismissed a charge against A. M. Beardsley of passing a fictitious $5 check drawn on the Hollywood National Bank.

Beardsley, who is secretary and manager of the Hollywood Granite Company, gave $2500 bail in the Long Beach justice court. He was examined on the 19th inst. and held to the Superior Court on a charge of passing the check on L. H. Hayte, a Long Beach grocer, September 20. Another charge against Beardsley by the Burns-Farnsworth Shoe Company, Los Angeles, who complained that he had passed a worthless $25 check on them, was dismissed by Justice Summerfield October 21.

Mr. Keyes, it is said, visited the Hollywood National Bank and made a thorough investigation of Beardsley's dealings there, as all the checks complained of were drawn on that bank. As Beardsley's difficulties appeared due to other than criminal causes, the charge against him was dismissed.

"The whole trouble was due to the failure of two parties to honor promptly checks they had sent me," said Beardsley yesterday. "The checks were deposited by me with the Hollywood National Bank, where I have had an account for eighteen months. The bank has handled $24,000 on my account, and, as soon as I had deposited the $353 check and the $171 check that I had received, I issued small checks against the amount.

"But there was a misunderstanding about the payment of the checks, which was later cleared up. In the meantime criminal charges had been made against me by persons who had received my checks. I have no intention of leaving Hollywood. I was accused through an unfortunate series of events, though innocent of wrong intention."

BLEW HIS HORN.

WIFE WANTS DIVORCE.

The spitefulness of Peter Domercq, a Redondo workman, in blowing a brass horn from midnight until early morning, that Mrs. Emma Domercq and his five children might not get any sleep when they had displeased him, was set forth as evidence in Judge Conrey's court yesterday.

Mrs. Domercq applied for a divorce on grounds of cruelty. She said that after years of married life with a man who drank, quarreled and fought, and finally hit her over the head with a shovel, she at last made up her mind that she could stand him no longer, and left him in February last. Mrs. Long, her sister, who said she was a boarder in the Domercq home for nine months, gave a vivid description of Domercq's methods of ruling his household.

"He was drunk and ugly most of the time," Mrs. Long said. "If his wife paid a visit to the neighbors, he had a habit of getting up about midnight and blowing sudden blasts on a big brass horn that he had. That would wake us all up, and he would tramp around the house, blowing the horn for hours, so we could get no sleep.

"One night he came home drunk, woke up his wife, and wanted her to drink some whisky from his bottle. When she refused, he threw the bottle at her, but she dodged it, or it would have hurt or killed her. She had hysterics, and was sick because of his constant ill treatment. I have seen Domercq take his children by the back of the neck and kick them for no particular reason, and he would also chase them with a pitchfork. Finally, he hit my sister over the head with a shovel and was put in jail."

Judge Conrey ordered that Domercq be subpoenaed to appear next week and explain why a divorce shall not be granted his wife.

STREET SPEAKING.

SALVATIONISTS IN COURT.

The constitutionality of the present Los Angeles city ordinance prohibiting the holding of street meetings and public assemblages in the district bounded approximately by Main, Spring, Broadway and Hill streets, from the Plaza to Seventh street, was argued at length yesterday before Judge Wilbur by Attorneys Grove Walter and Stephen Sullivan, counsel for Maj. Anna M. Smith of the Salvation Army, and Assistant City Prosecuting Attorney Guy Eddie, who defended the validity of the ordinance. Judge Wilbur will hear further argument on the matter Monday morning at 9:30 o'clock.

Maj. Smith was arrested and jailed by the police on the 5th inst. for taking part in a Salvation Army meeting on West Fifth street, near Broadway. She applied for a writ of habeas corpus, which came to hearing yesterday before a courtroom filled with members of the Salvation Army and their friends.

Counsel for Maj. Smith argued that the present ordinance is in contravention of the Federal and State constitutional right of the people to free speech and free assemblage for free speech, and that this right cannot be practically taken away under any pretense of officially regulating it. They argued that public street assemblages may be regulated, but not prohibited, and that absolute suppression of them in any given territory is equivalent to a denial of the constitutional right of free speech.

Mr. Eddie, on the other hand, argued that, by decisions of the Federal Supreme Court, the constitutional right of the people to free speech and assemblage has been declared to be limited by considerations of the general welfare. He asserted that, under the Federal and State constitutions, and under the city charter, the city authorities have the right to regulate traffic on the streets, the title to which rests in the city, as they are primarily for the use of pedestrians and citizens about their business. As the paramount purpose of the streets is for traffic, he argued, privileges for all other uses of the streets can be granted or withheld by the municipal authorities.

Mr. Eddie also called the court's attention to the vested police power of the city, by which the authorities are empowered to regulate street traffic so as to preserve the public safety, morals or health. He pointed out the practical hindrances to pedestrians from having the streets in the business section blocked by crowds of people, and urged that on this ground the present city ordinance is a sensible measure for the general comfort and welfare of citizens.

COURTHOUSE NOTES.

BREVITIES MISCELLANEOUS.

BATTERY. Vest Thompson, Hollywood, accused by E. W. Van Horn, an electrician, with striking him over the head with a lantern during a dispute on the 16th inst. at Hollywood, paid $20 fine in Justice Summerfield's court yesterday for battery. Van Horn appeared in court with his head swathed in bandages, and said the quarrel arose over his refusal to install a light for Thompson without authority from Van Horn's employers. Thompson said that Van Horn declared he was the better man, that both swung their lighted lanterns, and that Thompson's lantern landed first.

HUSBAND INSANE. Mrs. Martha E. Shrader testified in Judge Conrey's court yesterday that she married W. W. Shrader in San Antonio, Tex., last November, and soon after her marriage was led by his erratic actions to make inquiries of his family as to his sanity. She then learned that he had been in a California asylum, and that his people considered him mentally affected. A guardian has been appointed for Shrader, and Mrs. Shrader sued for a divorce, on the ground that he was insane when he married her. Judge Conrey continued the matter, that authorities may be presented establishing Mrs. Shrader's statutory right to a legal separation, as she testified that she has resided in California only since last December.

INCORPORATIONS. Articles of incorporation were filed in the Superior Court yesterday by the North American Finance and Promotion Company, capital stock $3,000,000, and the Gold Mountain Hydraulic and Dredging Company, capital stock $1,000,000.

EXPLANATION.

ELECTION OF SUPERIOR JUDGES.

By recent decision of the Supreme Court, this is the official form of the ballot.

As will appear below, the phrase "Vote for four" means "You may, if you wish, vote for four."

For Judge of the Superior Court, (Full Term) (Vote for Four) CURTIS D. WILBUR.	For Judge of the Superior Court, (Full Term) (Vote for Four) ALBERT LEE STEPHENS.
For Judge of the Superior Court, (Full Term) (Vote for Four) FRANK R. WILLIS.	
For Judge of the Superior Court, (Full Term) (Vote for Four) CHARLES MONROE.	
For Judge of the Superior Court, (Full Term) (Vote for Four) NATHANIEL P. CONREY.	
For Judge of the Superior Court, (For the Unexpired Term) W. H. JAMISON.	

Jamison's candidacy for unexpired term is uncontested, and has nothing to do with the others who are running for full term.

Notwithstanding their position on the ballot, Stephens is not running against Wilbur any more than the others. That is, you may vote for either or for both.

You may vote for any one, any two, any three, or any four of the five candidates running for full terms.

The Republican candidate receiving the lowest number of votes will be defeated by Stephens's election.

The Democrats having conceded three Republicans out of the four by making only one nomination, should vote for Stephens only.

Three of the four Republicans will be elected anyhow. Therefore, Republicans desiring to signify their approval of a non-partisan judiciary should vote for Stephens.

Then, with the holdovers, the full Superior Bench of the county will stand one Democrat to eight Republicans.

California Furniture Co.

BROADWAY NEAR SEVENTH 639 TO 645

This Company Has No Connection With Any Other Concern in the City

"Arts and Crafts" Furniture for Our California



A CALIFORNIA BUNGALOW OR MISSION HO tastefully furnished with Arts and Crafts furniture, r sents the highest type of home comfort. The pure lines of the furniture seem to form a very part of the tecture of the home itself.

And, putting comfort and harmony aside—"Arts and Crafts" most economical furniture to buy, because of its almost ind ible finish and construction.

The "Arts and Crafts" pieces we show are from the famous Stickley Bros. Co. To our mind, it is the finest Arts and Crafts ture made. Every piece is strongly built of selected oak, wh been exposed to ammonia fumes, giving it a rich nut brown very quiet and restful. The color penetrates the wood so not affected by either time or use.

The upholstered pieces are done in specially tanned Mexi skin, very soft and pliable, and in tones to harmonize with the

And the fairness of the prices is surprising. A large arm r arm chair in fumed oak with wood seat, costs only $7.00, a leather seat, $8.00—a big inviting chair or rocker with loose seat of leather may be had for $10.00—or a large library tab 30x60 inch top, two commodious drawers and a shelf below,

We invite you to come and see our collection. We believe it is the finest i An idea of the character of our display may be gleaned from a few interesting shown in one of our windows.

California Furniture Co., Broadway 639 to 645

ON DEC. 1

The Price of Lots in

Vermont Avenue Squar

Will Be Advanced

30 Lots Sold This Month

19 New Homes Started to Build This Mont

Prices Now $6 50 and

Vermont Avenue Square is on Vermont, Vernon and Norm Avenues. Take Grand Avenue Car on Broadway marked " 48th street" and get off at Vermont Ave.

Consult Any Real Estate Agent or

Southwest Land Company

416 Pacific Electric Building Home F5978; Sunset M

C. A. WESBECHER, Tract Agent; Phone South 3557

Security Savings Bank

IS the oldest and largest Savings Bank in the Southwest.

Its Capital and Reserve is $1,250,000.00 (one million two hundred and fifty thousand dollars).

It has over 47,000 depositors and is opening new accounts at the rate of over fifty per day.

All its deposits are invested in interest-bearing securities of the first class.

Its loans are all examined and approved in writing by a board of fourteen directors, which meets each week for this purpose.

It makes no loans to its officers or directors.

It carries at all times a proper and safe cash reserve, and when it has a larger cash reserve than necessary for the accommodation of its depositors it loans the surplus at home at reasonable rates of interest.

It transacts a Savings Bank business in all respects in accordance with the laws of the State of California.

Not one dollar of its depositors' money is invested in a building.

It has unsurpassed Banking accommodations and the largest and best equipped Safe Deposit Department west of Chicago.

It has more than 7000 Safe Deposit Boxes rented and the vaults have capacity for 25,000.

The above facts are worth considering by the depositor who wishes to open an account in a strong, conservative and reliable institution.

DIRECTORS:

J. F. SARTORI, President
MAURICE S. HELLMAN, Vice-President
JOHN E. PLATER, Vice-President
CHAS. H. TOLL, Vice-President
W. D. LONGYEAR, Cashier and Secretary
J. H. SHANKLAND, Attorney
H. W. O'MELVENY, Attorney
T. E. NEWLIN, V.-Pres. Farmers & Mer. Nat. Bank
J. A. GRAVES, V.-Pres. Farmers & Mer. Nat. Bank
W. L. GRAVES, V.-Pres. Merchants Nat. Bank
W. D. WOOLVINE, V.-Pres. Nat. Bank of California
W. H. HOLLIDAY, Pres. Merchants Nat. Bank
WM. H. ALLEN, JR., Pres. Title Insurance & Trust Co.
HENDERSON HAYWARD, Capitalist

SECURITY SAVINGS BANK

Security Building
Fifth and Spring Sts.
Los Angeles

Pays Four Per Cent Interest On Term Deposits

Safe Deposit Boxes $2.00 a Year

J. HENRY WOOD, EXPERT ACCOUNTANT, 509 Security Bldg., F-5094

$50,000 CASH

To Be Given To Our Stockholders Nov. 15th

is, our 51st Quarterly Cash Dividend, makes FIVE HUNDRED FORTY-NINE PER CENT in cash dividends divided in past 13 years; an average of FORTY-TWO PER CENT. per year, and still have over 00,000.00 undivided profits. 1500 STOCKHOLDERS, NOW DRAWING THESE QUARTERLY DIVIDENDS AND WE WANT 500 MORE, this is your chance to become one.

$20,000 WORTH OF STOCK

Has been placed on the market at $2.55 per share. This price will advance to $2.60 in November and to $2.65 in December. ALL STOCK PURCHASED BY 8:30 SATURDAY EVENING, OCT. 31st, participate in this November 15th dividend. You can start with $1.00, but not more than 1000 res will be sold to any person.

NO STOCKHOLDER HAS EVER LOST A CENT BY BEING COMPELLED TO SELL EVEN ING THE 1907 PANIC.

OS ANGELES INVESTMENT CO

ded 1866 — 335-7 S. HILL STREET — In Los Angeles Since 1895

Incorporated Under the Laws of California 1899. Largest Co-operative Building Company In the World.

mall Stockholders in This Company Are Protected By the Following Guarantee:

IS IS TO CERTIFY, that this Bank holds as trustee a fund valued at over $18,000.00 to be used to tect any stockholder in the Los Angeles Investment Company holding stock valued at less than 0.00 from loss through being compelled to sell.

GLOBE SAVINGS BANK, By R. H. Morse, Cash.

THE "PRO" SIDE.

NEW TAX SCHEME, NYE'S PLEA FOR IT.

BY A. B. NYE,
State Controller.

ven months since the ... of 1907 submitted to ... of all the voters an ... to introduce im... in the revenue sys... months the Tax Com... who stood sponsors ... strove in vain to ... it, and when ... is study and ... with the prop... that they might vote ... fell upon deaf ...

... approaches, ... with the ... is many of them it ... and dangerous. They ... certain speakers and ... it is to the interest ... than that of the pub... being thrown upon ... of its authors. ... for if there has ... a sincere and ... agitate a public ... in the interest ... it is the one ... of this ... half as much ... by able men ...

... acquainted ... all its stages ... pleasure in ... faith of the ... in it. And ... said that the ... in the same ... existing meth... few years ago ... States and ... those which ... in the di... nearly all the ... tax commis... can be done ... and devise im... revenue.

... amendment is ... it was not ... corporations, ... asserted by ... very much ... have crit... as being aca... rather than ... that they did ... is different ... been if they ... it.

... effect of it ... which is just... really vital ... be asserted ... the taxes ... are ... paid in the ... tion ex... $1,000,000. ... objectors ... but in reply ... to re... increase ... of se... methods ... taxation of ... farmers ... that the ... operty ... ceased ... local ... the State ... may be ... has ... ands ... would ...

THE "CON" SIDE.

... TAX SCHEME, NYE'S PLEA FOR IT.

... months since the ... of 1907 submitted to ... of all the voters an ... to introduce im... in the revenue sys... months the Tax Commission, who stood sponsors ... strove in vain to ... it, and when ... is study and ... with the proposition that they might vote ... fell upon deaf ...

... approaches, ... with the ... is many of them it ... and dangerous. They ... certain speakers and ... it is to the interest ... than that of the public being thrown upon ... of its authors. ... for if there has ... a sincere and ... agitate a public ... in the interest ... it is the one ... of this legislative proposition half as much ... by able men ...

... acquainted ... all its stages ... pleasure in ... faith of the ... in it. And ... said that the ... in the same ... existing methods a few years ago ... States and ... those which ... in the direction of all the tax commissions can be done ... and devise improvements in revenue.

... amendment is ... it was not ... corporations, ... asserted by ... very much ... have criticised as being academic rather than ... that they did ... is different ... been if they ... it.

... effect of it ... which is just... really vital ... be asserted ... the taxes ... are ... paid in the ... tion exactly ... 31,000,000. ... objectors ... but in reply ... to re... increase ... of se... methods ... taxation of ... farmers ... that the ... operty ... ceased ... local ... the State ... may be ... has ... ands ... would ...

... assessments had been left to the local assessors. In 1906, after the constitutional amendment now pending had been framed by the Tax Commission, and before it was reported to the Legislature, the State Board of Equalization saw a new light and began to calculate railroad assessments on the basis of gross earnings, which is the commission's method. In 1907, the same plan was followed and improved upon, with the result that the aggregate of railroad assessments, which had been $89,820,186 in 1905, went up to $113,822,216 in 1907. In 1908 it rose still higher and was $116,698,162. So the constitutional amendment, which has not yet been adopted, and possibly will not be, has already had the effect of making the greatest raise in the assessments and taxes of railroads ever known in California. It has brought many hundred thousand dollars into the treasuries of the State and counties which otherwise would not have been there. From that point of view the Tax Commission has been a vast public benefit, and imputations upon its motives are uncalled for.

In this connection there is another thing which may be said. If railroad assessments and taxes continue to be computed upon the basis of gross earnings they will increase from year to year in a way which will be satisfactory to other taxpayers, though they may not be to the railroads, because the volume of transportation earnings is bound to increase rapidly, and an arrangement by which the taxes will automatically increase in the same proportion will swell the public revenues faster than if the State Equalizers are left to guess every year what the steam railroads are worth. Under the old plan there was a period of a full dozen years in which the assessments of the Central Pacific Railroad was not increased a single dollar, being fixed each year at just $13,000,000, although during that time the company's traffic grew by leaps and bounds. It would have been a great boon to the taxpayers if during that time the gross earnings plan of taxation had been in force.

Here I will consider briefly an objection which impresses some persons as serious, and which seemed so to me until fuller knowledge dispelled the fear. It is said that as soon as the railroads find they are being taxed in proportion to their gross earnings they will conceal or misrepresent them and thus defraud the State. As I have said, that apprehension possessed me for a time, but it was when I knew less than I do now of railroad systems of accounting. After the present year's work of the State Board of Equalization, in which it had the assistance of an expert in this branch, I realize that a great railroad corporation could not falsify its accounts without involving its business in a confusion which would eventually cost it more than the difference in its taxes. Moreover, by force both of business traditions and of law, railroad gross earnings and operating expenses have come to have the utmost publicity; important railroad companies issue statements monthly, the accuracy of which is not questioned, and once a year all companies must report to the Interstate Commerce Commission with such fullness of detail as reduces the chances of successful concealment to nil. Every great railroad corporation is so much concerned to sustain its credit in the bond market that it has a direct incentive to make both its gross and net earnings look as large as possible. All of the important railroad companies in California this year opened their books for inspection at the request of the Board of Equalization, and if the constitutional amendment is adopted, obvious policy will require a statute giving the board the power to demand this as a right and to enforce it. No amount of railroad gross earnings which can be concealed will ever make much difference in the taxes paid.

Another objection which has been urged with considerable seriousness is that under the amendment the public service corporations would be taxed at a fixed rate, while other property owners will pay on a rate varying from year to year, as they do now. Strange as it may seem to the objectors, the promoters of the amendment believe this constitutes one of its greatest advantages. As it is now, large corporations are almost invariably in politics to fight for low assessments, and it goes without saying that they often succeed; but whether they do or not, they corrupt the political organizations and interfere sadly with good government. But suppose the ratio of their taxes is an invariable one, and the assessment of the same is reduced to the mere arithmetical operation of multiplying their gross earnings by this ratio; then they have nothing to gain on the score of taxes by attempting to control the government of the State. In other words, the new method of assessing corporations would remove one of the strongest excuses and temptations from them to be meddling in politics.

But, coming back to the question of whether it is just to have a fixed rate of taxation for one class of taxpayers and a shifting rate of another class, it is only the rate which is fixed and not the amount of the tax; the latter will go up and down with the increase or decrease of gross earnings, so that the taxes of the public service corporations will vary from year to year, as will those of other persons. But in the nature of things the changes with these corporations must be generally in the direction of an increase, because with the growth of population and business the gross earnings of the big corporations increase steadily, though sometimes their net earnings fluctuate a good deal. The business of steam railroads, electric railroads, electric power companies and telegraph and telephone companies tends to grow more rapidly than either the population or wealth of the community, and therefore a tax increasing exactly in proportion to their increase of traffic seems to insure the payment by them of a larger and larger proportion of all the taxes.

Again, although a fixed rate of taxes for some classes of taxpayers may be a novelty in California, it has become familiar enough in other States—for example, in New York, Pennsylvania, New Jersey, Connecticut and Massachusetts—and there seems to be no objection to it as a discrimination in those commonwealths. A large portion of all their taxes is raised on this kind of levies, and, as every one knows, the taxes of the Federal government are all collected on rates established by law.

But let us come to the underlying principle of the constitutional amendment, which is the separation of State from local taxes. Although the importance of this as a first step in any reform of taxation abuses may not be appreciated by the average voter, it is not underrated by anybody who has given special consideration to the matter. In the National Conference on Taxation, held in Columbus, O., last year there were many men of many minds; they represented all sections and very varied interests, and they could, perhaps, all agree on but few things; but they did agree that the separation of State and local taxation was the a, b, c of fiscal reform, for the resolution to that effect passed by unanimous vote.

All of the practical men having to do with taxation in California—county assessors, and auditors and treasurers, and tax collectors, as well as members of the State Board of Equalization—agree that separation would be the remedy for the worst abuses. So long as there is a heavy State tax the county assessors will make their assessments with reference thereto, and although the State Board of Equalization is supposed to even things up, so that all counties will pay in proportion, it does not do so. Investigations made by the State board this year went to show that in Los Angeles county a certain proportion of assessed values of real estate to actual values held good, while in an adjoining county the proposition was hardly more than half as much. But the State board did not raise the low county—only one member wanted to do so, and he was not given much attention by the majority.

Indeed, when the State board is restricted by the constitution to raising or lowering a county as a whole, equalization is a rather unjust sort of justice, because in every county some property is sure to be assessed high enough and other property too low, and raising or lowering as a whole only accentuates these inequalities. Recently there was paid $72,000 for a lot on Larkin street in San Francisco to be used as the site for a State building; that lot was assessed for but little more than $15,000, or 20 per cent. No doubt there are other assessments in San Francisco equally low, but there are many which are proportionately a great deal higher and it is easy to realize the injustice which would be done to some by the raising of the entire assessment roll of San Francisco. It will always be so, and the State board as an equalizer of the inequalities of fifty-eight county assessors, each desiring to give his county a little the best of it, will never be much of a success.

As a more startling illustration showing how the existing system works injustice, which can hardly be cured by any method but a revolutionary one, take these examples: The assessor of Los Angeles county imposed a franchise assessment of several million dollars on the Union Oil Company, and next year it moved its principal place of business to Contra Costa county, where it gets off with a merely nominal assessment of its franchise. Also, the Los Angeles assessor put a franchise assessment of more than $1,300,000 on the Home Telephone Company; the larger and wealthier Pacific States Telephone Company claims to have its principal place of business in Contra Costa county, and it is assessed only $5000 on its franchise. A system which permits the annihilation of millions of dollars of assessable values through the easy device of passing a resolution and moving some account books and possibly a few clerks from one county to another can never be a good one. Under the taxation plan of the constitutional amendment such tax dodging would be impossible, and nothing could be gained by moving out of one county and into another.

If this amendment is not adopted we shall be thrown back on the old system with all its deficiencies, and the latter are so firmly embedded in the fundamental law of the State that no real relief can be had except through sweeping constitutional change.

Sacramento, October 20, 1908.

TIMES COOK BOOK, NO. 3

Spanish and Mexican recipes by old settlers and famous pioneer chefs of California are printed by the score in the third prize cook book issued by The Times. It also contains hundreds of special toothsome recipes (not experiments) contributed by the best housewives in Southern California, Arizona and Mexico to The Times cooking competition. Cash prizes were awarded to the winners. Ready for delivery. Price 25 cents. By mail, five cents extra.

F. M. Parker, Plumbing.

Removed to new Masonic Temple Bld. 714 W. Pico. Home 24020. Main 584. We stop the leaks.

A FAIR, sweet satin skin secured using Satin skin cream and face powder. 25c.

Auto Eye? You Know How Eyes Suffer

After Exposure in Sun, Wind and Dust. Neglect Results in Eye-Strain, Redness and Granulations. Be Wise in Time. Murine Soothes and Quickly Cures.

THERE'S AN "IF."

BELL INSISTS ON ONE EXCEPTION.

OPPOSES RAISING SALARY OF LIEUTENANT-GOVERNOR.

Other Increases Proposed in Constitutional Amendment Senator Favors Heartily—Legislative Sessions not Long Enough, He Thinks—Favors Dropping Useless Attaches.

Salient points in the proposed constitutional amendments which refer to officials of the State and their duties were discussed by State Senator Charles W. Bell at the City Club's luncheon at Hotel Westminster, yesterday. In speaking of the amendment relating to the compensation of officers, he said that he favored the increase in salaries except in the case of the Lieutenant-Governor.

"This amendment," said Mr. Bell, "proposes to raise the yearly salaries of State officers as follows: Governor, from $8000 to $10,000; Lieutenant-Governor, from a per diem of $10, plus mileage and contingent expenses of $25 for two biennial sessions of sixty days each, to a yearly salary of $4000; Secretary of State, Controller, Treasurer and Surveyor-General, from $3000 to $5000; the Attorney-General, from $3000 to $6000. It also raises the limit to be paid any clerk from $1600 to $1800.

In explaining his attitude as regards the Lieutenant-Governor's salary, the Senator said: "It does seem to me to be a pretty stiff raise from a per diem of $10 to that of $133, providing the Legislature remains in session sixty days at each biennial session, or, in other words, a raise from $1200 to $16,000; or let us assume that the sessions are of seventy-five days each; that would make the pay of the Lieutenant-Governor $106 a day, providing there was no extra session.

"The Speaker of the Assembly presides over that body of eighty members for $10 per day, plus mileage and contingent expenses.

"Certainly his duties are no less irksome or laborious than that of presiding over the Senate of forty members. I mention this with due respect to the present incumbent. I am speaking of the duties of the office, and not of the men. I believe the change is uncalled for, but I trust the amendment will carry in justice to the other officers mentioned, but especially for the clerks. The raising of the maximum clerical salary from $133.33 to $150 per month is too small to meet the increased cost of living."

Regarding amendment No. 16, which relates to the length of legislative sessions, the compensation of members of the Legislature and limiting the expense of the employés of the Senate and Assembly, changes the time for introducing a legislative bill from fifty days from the commencement of a legislative session to forty days, and requires the consent of three-fourths of the members, instead of two-thirds, as at the present time, the speaker said:

"The compensation of the legislators is raised from $8 a day for a session limited to sixty days to $1000 for a session without limit of time. It also provides for $10 a day for an extra session, instead of $8 per day. There is a limit of $500 a day put on the amount that each of the two houses shall spend for compensation of officers, employés and attachés for a regular session, and $200 a day for an extra session.

"This practically is the same amount that was defeated by the voters two years ago.

"Certain it is that sixty days is not sufficient time to properly consider the business that comes before the legislators. The last session continued about seventy days. The $8 a day was cut off at the end of sixty days. An unlimited session would give legislators who were earnest in the effort to perform their duties in an intelligent, painstaking and conscientious manner the needed time to perform the same.

"Senate constitutional amendment No. 32, relating to the limitation of expense of employés of Senate and Assembly, might be very properly considered in conjunction with Senate constitutional amendment No. 16, for this amendment, No. 32, provides for the same limitation of expense of attachés.

"Without changing the pay or the time limit for the members of the Legislature, this amendment gives the people a chance to do away with useless attachés.

"Assembly constitutional amendment No. 28 is in relation to the approval and return of bills by the Governor and the exercise of the veto power. This amendment will give the Governor thirty days' time after the adjournment of the Legislature within which to sign a bill, instead of ten days, as prescribed by the original section. This amendment should receive favorable attention from the voters."

At the conclusion of Senator Bell's speech, Joseph Noel of Oakland, in discussing the India Basin act, predicted a splendid future for the State. Declaring that more harbor facilities are needed, he urged voters to help San Francisco by foavring the act referred to.

Origin of a Popular Hymn.

The Springfield Republican, in speaking of the death of the veteran Philadelphia organist and choirmaster, Lewis H. Redner, says that he will be long remembered as the composer of the tune "St. Louis," to which Phillips Brooks's hymn "O Little Town of Bethlehem" is sung. Dr. Brooks, then rector of the church, found his inspiration for the hymn in Palestine in 1865, and composed it a year later. In 1868 he asked the organist, Mr. Redner, to set it to music for the Christmas service, and the tune came to the composer's mind in his sleep on the night before Christmas. Dr. Huntington, then rector of All Saints' Church in Worcester, soon included it in his Sunday-school hymn-book and it became at once a great favorite.

$25.00
Will Buy You a Chesterfield Suit

OUR Chesterfield Suits at $25 are the result of an earnest effort to secure garments in perfect taste, which can be sold at a moderate price.

We realize that many men want to pay just about $25 for a Fall Suit. We have strengthened our Chesterfield line accordingly.

These Suits are perfectly tailored in most desirable fabrics—and a wide assortment of tasteful patterns is available.

The best we can say of them is that they are fully up to the Chesterfield standard—and our own. This means much—as you will realize when you examine them.

We can fit you perfectly in one of these Suits. You will find it satisfactory, not only when you try it on, but as you wear it.

Other Chesterfield Suits priced up to $50. Every one is a splendid value.

While you are here, have a look at our line of Fall Hats. Some individual models here that will appeal to you.



Matheson & Berner

Broadway, Cor. 3rd

MINES AND MINING—Activities in the Ore Districts of the Great South

IN THE EARTH.

RARE MINERALS, METALLURGY AND CHEMISTRY.

To Correspondents:

This department is not conducted for pay, its object is to convey reliable information of interest and value to the public, and it is not for the private benefit of any miner, collector, speculator or prospector. Correspondents are particularly cautioned to take careful not of the statements and injunctions contained in the paragraphs below.

(1.) Specimens must be small and bear a tag giving name and address of sender, and the general—not exact—locality from whence the specimen was taken, also the name of it as nearly as the sender knows. Send, also, with the specimen a clearly-written letter briefly describing the find and what the finder wishes done with it. The letter must be properly dated and plainly signed.

Letter and specimen must be in one package, not in separate enclosures.

(2.) No attention will be paid to anonymous letters or to letters signed merely with initials.

(3.) No examination of samples or specimens will be made in cases where The Times may decide that the specimen and inquiry are not of public interest. This office does not undertake to perform the work of an assay office.

(4.) Inquiries relative to matters of purely personal interest will not be answered.

(5.) When no response to an inquiry made of specimens sent appears in these columns the inquirer will understand that his inquiry does not come within the purview of this department.

(6.) It is impossible to return specimens, as they must necessarily be destroyed or impaired in the process of analysis.

Address invariably, The Times.

No Tungstic Acid.

CRESCENT (Nev.) Sept. 30.—[To the Editor of The Times:] Enclosed please find two pieces of ore from the Crescent district.

No. 1 (the quartz specimen) I think contains some tungsten values.

No. 2 (the black rock) we do not know anything about.

If you would kindly put us on to the nature of the samples you will do the camp of Crescent a deal of good. Thanking you in advance, I remain.

Yours truly, J. W.

ANSWER: No. 1 (marked by you as "quartz.") This sample carries iron oxides, and approximately, 20 per cent. manganese dioxide with low per cent. lead vanadate.

No. 2 contains less manganese than No. 1. Lead is present in the sample to a very low per cent., and unless the ore, represented by the specimens, assays gold and silver values it is of no commercial value.

Gladly would we shuffle "a deal of good" to Crescent, were it possible. While on the subject it is well to note that a great number of ore samples have been submitted to this department of The Times from Crescent, Nev., the correspondents believing the specimens to be ores of tungsten.

Please note the following facts: Wulfenite (molybdate of lead) with vanadic acid, occurs near Crescent, but so far, no Wolframite (tungstate of iron) has been submitted to this department, from Crescent.

Look out for a gray mineral with wax-yellow and aurora-red colors carrying microscopical crystals (around your section of country.) The mineral is heavy; it resembles a furnace product, and is very valuable.

Mexican Manganese Ore.

LOS ANGELES, Sept. 29.—[To the Editor of The Times:] Please find enclosed samples of black oxide of manganese.

These samples came from extensive deposits of that mineral, on the coast of Western Mexico. There, are found massive veins from twenty to sixty feet wide of 40 to 83 per cent. of the oxide—free of sulphur or phosphorus.

Information is respectfully requested as to the proper way to smelt or reduce (on the ground) this ore to a commercial product, such as ferro-manganese, copper manganese, or metallic manganese. Requesting also, the name of a standard work on the metallurgy of manganese ores. Copper carbonate, iron ore, and limestone are found adjacent to the manganese ore. All being near the sea shore. Respectfully,

DR. C. A. McG.

ANSWER.—Near the sea shore? Have you a port of entry near the ore deposits? If so, why not ship the manganese oxides to New York or Europe?

The very small samples, by you submitted comprise: One of wad (bog manganese) and the remainder are pyrolusite.

To smelt or reduce on the ground the manganese and other ores you refer to would call for considerable capital.

While many processes are known to metallurgists for the reduction of such ores as by you enumerated, "standard works" thereon are rarities. Such processes have been successfully worked for years, and the best of them are not found in books; they are kept "on the quiet," as it were.

"The Mineral Industry, During 1907, Vol. XVI." Price $16, would probably be the "standard work" you ask for.

The bulk of manganese ore used by the steel companies of our country is imported.

Manganese bronze is the product you refer to when made of copper and ferro-manganese with tin, or zinc, added.

Space will not permit much further reference. See "Ohly's Rare Minerals," on ferro-manganese. "The New Standard Encyclopedia" will give you many facts on the utilization and manufacture of the many products, and by-products, obtainable from the deposits outlined by you.

Most any work on metallurgy will show method of obtaining metallic manganese.

Consult further "Mineral Resources of the United States."

Siliceous Talc.

LOS ANGELES, Oct. 1.—[To the Editor of The Times:] I inclose sample of ore found in a ledge about two feet wide, and twenty miles from Banning, in Riverside county. The rock looks as though it might carry copper, and the black material looks like graphite. Will you kindly classify this through the columns of your valuable paper and advise if it is of commercial value.

Thanking you in advance, I am

Very truly yours, R. W. S.

ANSWER: Samples are very impure siliceous talc. They resemble wall rock only, and carry iron oxides, with titaniferous iron. Here and there is a microscopical crystal of bladed gypsum. This ore has been frequently sent to The Times as "a telluride." There is no tellurium present, a trace only of copper, and of but little value commercially.

Graphite.

NOGALES (Ariz.) Sept. 28.—[To the Editor of The Times:] Here is a sample of mineral, twenty-eight miles located from this town in Sonora, Mex. I will be very gratefully obliged if you will state in your most valuable paper what of this sample? Some of my friends say it must be "molybdenite." Others say it is "graphite." Please state what is the operation of distinguishing the two minerals—as simple a plan as is advisable, and please name it.

Yours with respect, A. B. DeG.

ANSWER: The mineral is named at the subheading. Here follows a simple test that may appear ridiculous; but "it works out" all right:

Place a small chunk of the mineral on charcoal, apply the flame of an ordinary blowpipe. If the chunk turns yellowish or brown afetr long continued heat and no fumes of sulphur are evolved and is infusible, it is probably graphite. If acids have no effect upon the sample it is graphite.

A piece of molybdenite is also infusible b.b., but it gives off sulphurous acid fumes, and covers the charcoal with molybdenite dissolves in boiling sulphuric acid and gives a blue solution. Molybdenite is heavier (Sp. gr.) than graphite. The streak of molybdenite on a sheet of paper is gray; that of graphite is black.

Iron Peroxide.

SAN BERNARDINO, Sept. 30.—[To the Editor of The Times:] A prospector sends me the sample in tin box. He says it is from near Cajon Pass, and hopes that it is wolframite. Please state what it is in your "In the Earth." Yours truly, G. H.

Carbonate of Lime.

LOS ANGELES, Sept. 2.—[To the Editor of The Times:] While on a trip east of Colton, I ran across a lead of ore which I call lime tungsten ore. Please state what it really is if I am mistaken.

Yours truly, B. L. W.

Fluor Spar.

NEEDLES, Sept. 29.—[To the Editor of The Times:] I send you a blue, glassy substance found near Parker, Ariz., I would be glad to know what it is? Thanking you in advance for an answer.

Yours truly, J. B. N.

Iron and Lead.

COLTON, Sept. 28.—[To the Editor of The Times:] I am mailing you under separate cover a small sample of ore, which I found in Riverside county. So far I am unable to treat it successfully myself, though I know it contains gold. I am not sure as to what else it may contain, or the best method of treatment to obtain good results. I may be asking you more than you care to answer, if so, kindly give me what information you can, and greatly oblige.

Yours very truly, N. D.

ANSWER: There is no information in the humble possession of the editor of this department of The Times on the subjects of chemistry, metallurgy and minerals, that he would not freely give to mankind. Just what you desire does not clearly appear from your letter.

The sample is made up of iron oxides, sulphur and traces of lead. You "know it contains gold."

If you desire any test on mineralogy you have but to ask for it, and it will be gladly given.

Tungstic Acid not Present.

WENDENDALE (Ariz.) Sept. 27.—[To the Editor of The Times:] Find inclosed sample of ore from my claims twelve miles north of Bouse. I would like to know if the ore contains tungsten. I believe it does. C. F. B.

ANSWER: The calcitic and iron carbonate contents in your ore of copper mark the reaction (wet methods) for tungstic acid in the absence of aqueous ammonia. There is no tungstic acid in the sample however.

Zeolitic.

LOS ANGELES, Oct. 5.—[To the Editor of The Times:] Herewith a small sample of rock from San Bernardino county that is very light, without grit, more or less soluble in water, and has a salty taste; may be soda or some other mineral of commercial value. Will you kindly say, and oblige.

READER.

ANSWER: The sample goes (partly) to a jelly in sulphuric acid. It is "gritty" (silicious.) It is not soluble in water, excepting the microscopical crystals of sodium borate (a very low per cent.) Potash traces, and sulphur are present, with silica over 20 per cent. It is colored with dumortierite (aluminum silicate,) and is of no value commercially.

No Tungsten Ores.

LOS ANGELES, Sept. 28.—[To the Editor of The Times:] I herewith inclose some samples found twelve miles north of Escondido. No. 1, gold; No. 2, topaz; No. 3, iron; No. 4, tungsten; No. 5, aluminum. Kindly state in the "In the Earth" columns if correct, and of what commercial value.

Respectfully, E. T.

ANSWER: No. 1 is conglomerate, stained with iron oxides and manganese dioxide; gold values doubtful; No. 2 is quartz; No. 3 resembles No. 1, but is more quartzitic; No. 4 is feldspar (ortho clase;) No. 5 granular quartz. Commercial values of the five specimens are very low indeed.

Not Ball Clay.

REDLANDS, Sept. 26.—[To the Editor of The Times:] I am sending to you what I believe to be a fine quality of potter's clay, and yet, it seems to contain considerable graphite. It was taken over one year ago from a lead on the San Bernardino mountains. When in the lead it is black and soft and handles oily. It is close to the railroad and water.

Will you kindly inform me through your paper if this would be of any commercial value.

Yours very truly, H. R. H.

ANSWER: The sample is a very impure blue "ball clay," and in no wise comparable (for purity) with the Cumberland, England, variety. Your sample carries, approximately, 45 per cent. silica. In the make up of biscuit-ware, its value would be extremely doubtful. With a clay-washing machine and press, the product might be salable, but it would not be a paying proposition.

Interesting Test for Gold.

LOS ANGELES, Sept. 30.—[To the Editor of The Times:] Some three years ago I wrote you many letters and profited greatly by your "In the Earth" department.

While in Colorado I met a miner at Creede who told me that, during my absence in Mexico, you published a test for gold with acid and a lamp chimney, but that he could give me no further particulars.

If this is correct will you oblige me and many more miners by publishing the same. Yours truly, D. B. A.

ANSWER.—Glad to hear from you. Try the following: Take a wide-mouth bottle that will hold four fluid ounces.

Powder an ounce of ore. If it carries sulphide give the powdered ore a good, sweet roast on a piece of sheet-iron. If the ore is oxidized it needs no roast.

In either event place the ore in the bottle; add water (in volume) as much as ore, in plain English if you have an inch of ore in the bottle, add an inch of water. To the ore and water add 10 per cent. (volume) of hydrochloric acid. Shake the mixture. Pour into your hand one fourth of a teaspoonful of mercury (quicksilver,) c.p., and free of gold.

Shake the mixture four or five times in twenty-four hours; meanwhile keeping the bottle and contents on back of stove—nearly milk warm. At the expiration of the time stated wash out the mercury from the mixture.

Now make a little pan of burnished (clean it bright with a knife or file) sheet iron, turn it up at the edges, forming a little pan two inches square. Into the pan place your mercury obtained from the acid solution. Set the pan on edge of stove, with low fire until the water is driven off. (If you place the pan and contents on hot part of stove at first the mercury will "spit," and much of it be lost.)

After the water is driven off place a Macbeth lamp chimney on two 4d wire nails on top of stove with the little pan and mercury between the nails and inside (at the bottom) of the lamp chimney. On top of the chimney place a roll of dampened muslin, and during the "retorting" of the mercury keep [illegible] of muslin containing quicksilver, to keep the muslin damp.

In approximately an hour if the powdered ore contains gold you will have from 75 to 90 per cent. of the gold values in the little pan. The mercury can be saved by brushing it with a feather from the bottom of the muslin and from the sides of the lamp chimney.

This process is not much on style, but for a practical lesson in metallurgy it is of value.

Dolomite and Sienna.

OGILBY (Cal.) Sept. 28.—[To the Editor of The Times:] I inclose you three samples from the desert; situated about fifteen miles northwest from Ogilby, and nine miles from the S. P. R.R. These samples were taken out of a shaft twenty feet deep, in a very large iron dyke. The shaft contains soft, sugar quartz all through it. I sunk through six feet—the full width of the hanging wall side of soft, white stuff like sugar; it did not require picking. There are iron strata running through the ledge as we go down, and appears to improve in value. The other stuff is soft mostly, and of all colors. A brown-colored coarse quartz seems to follow the ledge, but it is of no value. The iron streaks do not seem to be affected by it.

As I am an old subscriber to your valuable paper, I would like to have your advice on the matter. Will it pay to follow it? Keep the stuff.

W. S.

ANSWER.—Much obliged for the "stuff." The harder of the two gray-white samples is impure dolomite (magnesium limestone.)

The granular, gray-white material is 35 per cent. quartz, with aluminum silicate.

The brown sample is a mixture of iron oxides and carbonate, with low per cent. of iron oxide (sienna) useful for paint—if pure.

The editor of this department of The Times would not expect much of a gold mine from the very poor showing of your ores.

AIMING HIGH.

GREAT PLANS FOR RAWHIDE.

MANY MILL EXPERTS LOOKING OVER CAMP'S ADVANTAGES.

Mines Need Customs Plant and Sampler—Grutt Mining Will Forward Another Shipment This Month — High-grade Encountered by Grutt Hill Truitt Lease.

[SPECIAL CORRESPONDENCE OF THE TIMES.]

RAWHIDE, Oct. 19.—Plans are afoot which, if successfully carried out, will make Rawhide one of the most prosperous camps in the West. They include the establishment of a big mill and a sampler. There are at present no less than five mill men in camp examining the mines, testing the ores, and making analysis of the water. The eastern syndicate which proposes to take over the railroad between here and Schurs has a corps of engineers sampling the various properties with the view of determining how much ore, approximately, there will be to haul on the road. J. B. Fleming, who designed the Consolidated mill of Goldfield, is also here at the direction of the coalition mines, with a view to determine the possibilities of the camp as a milling proposition, the best treatment of the ores, and to get an idea of the size of a mill that could be most profitably employed. Supt. Davis of the Dayton mill is another of the millmen who is examining the possibilities of the camp. Dr. Weiss, a Colorado millman, is here on the same errand, and there arrived today Cliff McClelland, a promoter from San Francisco, who was responsible for the establishment of the first mill in Manhattan.

This gives an idea of the interest that is being manifested in Rawhide on the outside, and shows what the future holds in store for the camp. Mr. Fleming, who is one of the best mill authorities in the county, has been here for several days, and confesses that he has not yet seen it all; but what he has seen has more than surprised him. He says that he never saw so much gold over such a wide area.

"I have been over the camp pretty thoroughly, in company with Mr. J. G. Flynn, engineer of the Coalition," said Mr. Fleming, "and that I have been agreeably surprised is putting it lightly. I have panned and sampled the dumps and workings, and the amount of milling ore that I saw on the dumps and in the various workings far exceeded anything I had imagined. I feel that the time is ripe and the need urgent for a big custom mill in the camp, and there is no doubt that there will be one here before long. If, in addition to the mill, there was a sampler, the prosperity of the camp would be assured immediately. To my mind the mill should have a sampler attached. In that case the ore could be hauled to the sampler today and tomorrow the leaser or the mine owner would receive his money for the product.

"This would have the effect of improving conditions in the camp right away, for it would mean greater employment of labor, and the greater development of the mines. Money would be put into circulation and there would be no dependence upon the outside world for the progress of the leases and the mines. The ore is free milling and will readily yield from 90 to 95 per cent. of the values in a well equipped and up-to-date mill.

"There is no doubt as to the future of Rawhide. There never was a better showing anywhere from a mining standpoint than there is here. I was much surprised both at the wide area and the great bodies of ore that are exposed. In my pannings both from the dumps and the workings I did not get a blank anywhere. The ore is largely a grade of milling quality, while there are a number of mines shipping ore of very high grade. There is no doubt that further development is going to open up very large bodies of ore and produce some of the biggest mines in the country."

COALITION SHIPMENTS.

The Coalition is big with promise and heavy with production. On Grutt Hill, the richest eminence in the camp for the production of high-grade ore, Grutt Mining Company, operating one of the Coalition's leases will send out another shipment of thirty tons at the end of the month. Of this shipment thirty-five sacks of ore taken from the drift at the forty-foot level, were sampled today and the returns were $328 a ton. They are sacking two tons of this high-grade a day. The Marigold lease has the southern extension of the Grutt Mining, and they have opened up eighteen inches of ore which returns the same values as those of the Grutt Mining. In the Grutt Hill Truitt, to the west of the Marigold, thirty feet to the west of the shaft, they have encountered high-grade ore, where they are sinking a winze on a parallel vein to the Grutt Mining.

New blood has been infused into the Truett lease on Hooligan Hill. There has been a reorganization of the company, which is now in fine shape, and there is a project afoot to put up a mill, a year's extension having been granted. The mine is a steady shipper, and was never in better shape than at present.

ENCOURAGING.

CONSOLIDATED'S FINE SHOWING.

REPORT GIVES CASH BALANCE AS NEARLY A MILLION.

New Mill, Railroad and Equipment All Paid for and New Year Will Start With Eight Hundred Thousand on Hand—Large Amount of Development.

[SPECIAL CORRESPONDENCE OF THE TIMES.]

GOLDFIELD (Nev.) Oct. 22.—A circular report has just been issued by General Manager John H. Mackenzie of the Goldfield Consolidated Mines Company to the stockholders. It contains some interesting figures and particulars with regard to recent development on the various properties of the big merger, and shows that the concern is in a most prosperous condition, and destined to become one of the great producing mines in the world, as outlined a short time ago by the mining editor of The Times, after a visit of inspection to the property.

That the estimates contained in this article by Sidney Norman were by no means exaggerated is apparent from the statement of Mr. Mackenzie, who is notoriously one of the most conservative men in the mining business. The report gives the most concise account of the progress upon and present condition of both the mines and the new mill which has been given to the public, and demonstrates that, while the company has made no effort at production, beyond a sufficient tonnage to keep the Combination mill running, it has carried out an enormous amount of exploratory and development work.

The balance sheet for the period covered by the report, November 1, 1907, to September 30, 1908, shows that a total profit of $552,329.54 has been made in that time. Cash on hand October 1, 1908, was $349,091.31, while bullion in transit amounted to $74,811.73—total $923,962.62. The cost of railroad to the new mill is given at $91,708.44, the water system took $17,426.97, the new mill is estimated at $755,864.59, and the concentrate treatment auxiliary plant at $25,000. With the profits from the Combination mill added to present cash resources the new mill and all equipment will be paid for and the company will begin the new year with a balance of over $800,000.

The definite statement is made that, when the 100-stamp mill is in commission, 600 tons of ore will be treated a day, with an average value of from $35 to $40 per ton and an extraction of from 94 to 95 per cent. The mining, development and transportation costs are given at $3.25 per ton, while milling is estimated at not to exceed $2.75 per ton.

The concentrates produced by the Combination mill have formerly been shipped to Salt Lake smelters, the freight and treatment charges ranging from $35 to $50 per ton. The report points out that a new method of treatment has been discovered, and that the concentrates are now being treated with an extraction equal to that allowed by the smelters, while the cost will not exceed one sixth of the freight and smelter charges. The greater part of the concentrates produced by the Combination mill during the year have been treated in a temporary plant, and a new and complete plant is being erected in conjunction with the new mill.

During the past eleven months 16,000 feet of development work has been done on company account, mostly in the Mohawk and Combination mines. No stoping has been done except in the Combination, where an average of about eighty tons has been raised. The report emphasizes the pleasant relations now existing between management and men, and says that the arbitration of prospective apex troubles has removed all chance of trouble for many years.

STRIKE ON PARALLEL.

Searchlight Property Finds High-grade in New Shaft—Duplex Also to the Front.

[SPECIAL CORRESPONDENCE OF THE TIMES.]

SEARCHLIGHT (Nev.) Oct. 22.—Two sensational strikes are recorded this week on the inner circle of this camp. One is on the Parallel where, in a new shaft at a depth of forty-five feet, there is a pay streak at least a foot wide that goes upward of $100 in gold to the ton. Balance of ledge that varies from three feet to full width of shaft at the bottom, is all of fine milling grade—$25 and upward.

The Duplex leasers who have been making frequent finds of high grade, have just cut into fourteen inches that goes into the hundreds in value. Assays up to $3000. These leasers are making frequent shipments at good profit.

There is a buzz of activity all around. Conspicuous is a new company to operate a bunch of properties about four miles to the east and which will at the start put on thirty men. Officers of this are expected daily from the East and until they arrive more details cannot be secured.

RESURRECTION.

OLD BELMONT SHOWING LIFE.

LOS ANGELES MAN COMPLETES NEW MILLING PLANT.

Belmont Security and Development Company Has Large Ore Bodies Ready for Treatment—Odds Likes Chafey Camp—Mill for Jefferson. Klondyke Strike.

[SPECIAL CORRESPONDENCE OF THE TIMES.]

TONOPAH (Nev.) Oct. 22.—The old camp of Belmont, fifty miles north of here, after experiencing all the ups and downs of a mining camp for thirty years, and then being deserted after it had produced many millions is once more creeping into the limelight. The Belmont Security and Development Company, which recently acquired the old Combination mill and several mining properties there, have installed a Turner mill and, after a three weeks' run, pronounce it a complete success, for over 90 per cent. of the values of the ore milled were saved and the company has announced that it can make a handsome profit from ore that will assay $5 to the ton. The mines acquired are those which were worked in the early days when transportation was uncertain and rates high and it is estimated that over 400,000 tons of ore aggregating $30 a ton has been mined and left in the stopes, only the high-grade rock being shipped. The company also has several big ledges of milling ore blocked out and it is the intention to install a larger mill, the present one having a capacity of 150 tons daily. It has been installed and is being worked under the supervision of T. B. Bassett, a prominent mill and mining man of Los Angeles.

ODDIE LIKES CHAFEY.

Senator T. L. Oddie and S. S. Johnson, a New York capitalist, have just returned from the eastern part of the State, where they inspected the mining camps of National and Chafey and both are loud in their praises of both places. In speaking of Chafey, Mr. Oddie stated that the principal company there had opened up several veins for over a distance of three thousand feet. This property is operated by E. S. Chafey, the discoverer of the camp, who is also operating a mill in conjunction with the mine and, as the development work progresses, thorough mill tests are made. Only ore extracted in the development of the property is milled and about thirty-five tons daily is the capacity. The mill pays all expenses and before long a new one will be erected with all the latest devices and with much larger capacity.

In the camp of National all the leases are doing development work and considerable ore is being extracted. A small shipment was made recently of ore valued at $1 a pound.

One of the biggest mining deals that has taken place in recent years was consummated here several days ago when W. H. McBeth, Charles Brenneman and J. Flick, all mining men of New York, purchased the old Jefferson mine near Round Mountain, from Charles Konrahat, for $350,000. Messrs. Flick and Brenneman are now in San Francisco purchasing machinery for a large mill they will install at the mine and a full force will be put to work immediately extracting ore.

The Jefferson mine has been worked for a number of years, but the methods were too crude to permit of extraction of any but high-grade ore, and the huge bodies of milling ore were passed by in the absence of milling facilities. It is estimated that there is enough ore blocked out to run the mill for a number of years, and several mining experts have stated that the mine will be one of the largest low-grade producers in the State. There are several ledges of high-grade ore that have not been developed and which will help to increase the average of the low-grade ores.

A rich strike was made on the Main lease in the Klondyke district yesterday, when a nine-inch vein was uncovered that will assay over $1500 a ton. The lease has only been operated about two weeks and during that time nearly fifteen tons of $50 ore has been sacked. It is the intention of the owners to make a shipment to the smelters about the first of November. The new strike has aroused considerable excitement and several parties interested in adjoining leases left immediately for the district to investigate for themselves.

NEVADA.

NEW PROCESS IN GOLDFIELD.

GREENAWALT PATENT MILL HAS BEEN COMPLETED.

Description of First Plant of Kind Erected—Daisy Mystery Has Been Solved—Mine Has Immense Ore Body—Hazel Shaft Deepest in the Whole District.

[SPECIAL CORRESPONDENCE OF THE TIMES.]

A long step in providing additional ore reduction facilities for the Goldfield district has been accomplished in the completion and starting up of what is known as the Goldfield Cl. Mill. The plant has been built by Philadelphia capitalists and its construction from the beginning has been under the supervision of John E. Greenawalt of Denver, the inventor of the Greenawalt process, which is used in the treatment of ores and which is said to be admirably adapted to this district. This is the first plant of this description to be erected, but it is said that the experiments conducted here and elsewhere give the fullest assurance of the success of the project.

The process is described as smelting by the employment of chemicals, although the only chemical used is common salt, such as is obtained from the dry lakes and marshes of this portion of the State. After passing through the crusher the ore is returned to other crushers and finally reduced to the consistency of the finest powder. Then it is carried automatically through a roasting furnace where it is subjected to a series of crude oil and gas flames, at a temperature, however, not sufficiently high to reduce the metal contents to a liquid form.

After being roasted in this manner the material is taken by means of a traveling crane direct to the leaching tanks, where it is immersed in a solution of salt water and subjected to a high voltage current of electricity carrying 2000 amperes, which has separated the elements of the salt into sodium and chlorine, forming a solution which is said to be the most powerful solvent of gold known to chemists and causing the metallic contents to be precipitated upon the lead shavings the fine slimes from which are melted down into almost pure gold and silver. The value of the process lies in the fact that an exceedingly high percentage of saving is possible and the presence of sulphur, copper or lead does not interfere in the least with its operation.

MYSTERY SOLVED.

After maintaining for a long time the greatest secrecy regarding the progress of work and the condition of the workings in the Daisy mine, W. E. Mitchell, vice-president and manager of the company, has permitted an examination which has demonstrated that this is one of the great mines of Southern Nevada. Shipments are now being sent out to the samplers at the rate of sixty tons daily, of ore averaging from $60 to $90 per ton and the management gives the assurance that the output will be increased within a week or ten days to about 200 tons per day. The stock of the Daisy has always been a favorite in Goldfield and its performances lately and, although there has doubtless been some manipulation on the part of the insiders, it is again receiving local support which speaks well for the regard in which the property is held.

Pay ore was originally discovered on the Daisy by leasers in a vein which was pronounced to be a cross fissure coming from the direction of the Diamondfield Triangle and intersecting the three main ledges which traverse the Daisy claims from east to west. This theory is said to have been exploded by recent work underground and the supposed cross lead is now declared to be the south vein, turning at a sharp angle and forming a junction with the main or center ledge.

GREAT ORE BODY.

After taking out some shipping ore from a depth of less than 200 feet the leasers were forced to abandon work and the company started to develop this portion of the [illegible] over $60,000 [illegible] From a raise about [illegible] At this point a [illegible] was encountered [illegible] coming exceedingly [illegible] new shaft was sunk [illegible] feet west of the [illegible] new workings a [illegible] the ore body at [illegible] and it was at this [illegible] ore deposit was [illegible] as now exposed is [illegible] seen in this direction [illegible] three feet from [illegible] hanging wall side [illegible] ping ore and over [illegible] milling ore have been [illegible] ing on the drift [illegible] greased for a distance [illegible] the values per [illegible] throughout and [illegible] diminishing at [illegible]

This vein has [illegible] the 400-foot level [illegible] the twenty feet [illegible] equal to those [illegible] level to the 300 [illegible] gives a distance [illegible] 125 feet, and the [illegible] level show an [illegible] between that point [illegible] difficulty has been [illegible] ing at the 400, the [illegible] erous and necessitating [illegible] timbering; the ore [illegible] also a hindrance.

GOLDFIELD.

The deepest shaft in the district is that of the [illegible] Company, which is [illegible] on the Laguna claim [illegible] dated. This shaft is [illegible] 710 feet, and is going [illegible] lateral work is [illegible] Phillips, the Colonel [illegible] is one of the prominent [illegible] ested in the [illegible] to arrive in Goldfield [illegible] ager Maurice J. Sullivan [illegible] present liberal policy [illegible] will be continued [illegible] the Laguna, which [illegible] proven of value or [illegible] will be thoroughly [illegible] greater than [illegible] by the Combination.

Combination Fraction [illegible] taining a good vein [illegible] and the ore is of high [illegible] pany is still [illegible] largely to development [illegible] exploring the ground [illegible] been opened at the [illegible] over which, at the [illegible] been so much [illegible] strike at the north [illegible] workings is furnishing [illegible] ore yet mined, while [illegible] a fine body exposed [illegible] points in the workings [illegible] been blocked out.

LITTLE FLORENCE.

The operations of [illegible] ence company have [illegible] will doubtless continue [illegible] to be done [illegible] nanza property at [illegible] has settled its differences, and has resumed [illegible] which is expected to enable it to [illegible] completing the [illegible] Fraction, and [illegible] which have been [illegible] levels. Manager [illegible] Little Florence says [illegible] prove to be as rich [illegible] and that it will [illegible] its yield the big [illegible] company took from [illegible] the Florence [illegible]

CODD [illegible]

On the St. [illegible] shipping ore, which [illegible] $100 per ton, and [illegible] of high-grade ore [illegible] passed for some [illegible] level. The work [illegible] lower levels of the [illegible] ward in the ore [illegible] vein at greater [illegible] at the last level [illegible]

Near the St. [illegible] lower claim of [illegible] Mines Company [illegible] and Leasing Company [illegible] agement of J. [illegible] ing its cross-cut [illegible] of the St. Ives [illegible] ground which is [illegible] some of the best [illegible] body of high [illegible] This work is [illegible] lly for some [illegible] has a depth of [illegible] some which is [illegible] the best mines in [illegible] section.

Styles

For Particular Dressers

If you would be well dressed, entrust the making of your clothes to competent tailors—the "Tailors to men who know."

By long experience in catering to the best dressed men of this city we have gained a well earned reputation for producing garments that are absolutely correct in style and fit.

The designers and tailors who compose our working force are the most skillful and widely experienced that money can hire. They must be "top-notchers" to meet the demands of our trade.

The stock of suitings and overcoatings is complete—all the correct shades and weaves approved by good dressers.

Suits to Order $20 to $50—Overcoats $20 to $40

"Prosperity Week" will soon be here. Be ready for the occasion with a B. & K. made-in-Los Angeles Suit.

Brauer & Krohn

"TAILORS TO MEN WHO KNOW"

128-130 South Spring Street
Northwest Corner 5th and Spring
1144 South Main Street

eat South

...was under $1500 a... ...een operating that ...to ore has ...ent to the ...November. ...considerable ...portion in... ...ft immediately ...investigate

...TIELD.

...BILL HAS ...D.

...of Kind ...ies Been ...at in the

...THE TIMES.] ...additional ...the Gold- ...published in ...up of what ...Mill. The ...Philadelphia ...ction from ...for the su- ...mmawait of ...the Greens- ...of in the ...is said to ...this district. ...his descrip- ...e said that ...here and ...surance of

...as smelting ...micals, al- ...ed is com- ...d from the ...this portion ...ction of ...ore has ...ent to the ...November. ...considera- ...portion in- ...ft immedi- ...investigate

...=

...TIELD.

...BILL HAS ...D.

...of Kind ...ies Been ...at in the

...THE TIMES.] ...additional ...the Gold- ...published in ...up of what ...Mill. The ...Philadelphia ...ction from ...for the sum- ...mmawait of ...the Greens- ...of in the ...is said to ...this district. ...his descrip- ...e said that ...here and ...surance of

...as smelting ...mic

YOUR POCKETBOOK.

EGGS SOARING, MEATS DOWN.

Interesting Conditions in the Local Markets.

Advance in Butter Next to Strike Buyers.

Fruits of Most Kinds Have Become Cheaper.

Only well-to-do people are enjoying eggs in Los Angeles just at present, at least eggs that were produced here and are guaranteed by the grocer to be strictly fresh, contain no young chickens or to carry a diploma of ripeness. The very economical housewife is contenting herself with a few eastern eggs now and then, just sufficient to put in a cake at the week's end or to make an egg sandwich one day for her husband, who is too far away from restaurants to buy his luncheon.

Local eggs are always scarce at this season owing to the fact that the hens have a habit of shedding their feathers previous to putting on their winter garments. In this period, they seldom lay, which accounts for the fact that total receipts on one day have dropped as low as thirty-three cases.

It takes at least from 300 to 400 cases of eggs a day to supply the city when the consumption is ordinary and with so big a deficit, prices are forced to go skyward. For that reason dealers are retailing local candled eggs at 55 cents a dozen today and some of them are charging an extra 5 cents on account of the additional guarantee that they are purchasing directly from a farmer whose hen fruit is never known to contain any spoiled stock.

The surprising feature of the market at present is not so much in the high prices but in the number of dealers who are selling an impossible number of "sure enough" local eggs. Their supply of locals, when they tell about it, is scarcely a bit smaller than when receipts are running into the hundreds of cases. "No, we never handle storage eggs," they assure their customers, which more than half of the time is a falsehood.

The thing for the saving housewife to do is to ask for storage eggs at storage-egg prices, usually 10 cents less than locals and she will receive the benefit of the cut, since she is usually using storage eggs anyway without knowing the difference. Eastern eggs are being supplied a large number of dealers and they too come under the head of cheaper eggs.

Last year there was a glut of these and nothing could move them. Prices on all eggs were 10 cents lower on this account. Eastern eggs flooded the market and kept them down. The glut became so bad that several dealers were forced to send a number of cars back to their consignees at a big loss, both to themselves and the producer. This year they have been more careful and there is little danger of a repetition of this condition.

BUTTER GOING UP.

Butter has not advanced for a month, but a rise may be looked for at almost any time. Receipts have been decreasing alarmingly and when this happens, the only solution is an advance to curtail the consumption. At present sixteen ounces of creamery butter are retailing at 40 cents, when guaranteed as strictly fresh. Many dealers are underselling this price by a small margin, some honestly, but more owing to the fact that they sell not pounds, but squares. These squares are frequently as much as three ounces less than a pound, a fact that many housekeepers have never stopped to consider.

Cooking butter is easily obtainable at 10 cents less, sometimes as low as 25 cents. It is at this season that the oleomargarine and substitute butters are in good call because they seem to many palates just as good and sell at about half the price of a No. 1 grade of creamery butter. Dairy butter is scarcely a known factor in the Los Angeles market and fortunate is the household that can await the coming of some sturdy farmer once a week to deposit his two or three-pound roll at a price fixed at an average for the entire year, or month, as the case may be.

MEAT MUCH LOWER.

Last year at this time the meat market was in the throes of a decided upheaval. Prices fluctuated day after day and always ended at a new high level. This year they have been declining and only this week has seen a drop of from ½ to 2 cents in beef, pork, mutton, veal and all of the other meats. Lard is cheaper as well as smoked meats and sausages, which allows the cook an advantage she could not take last year, buying meat when eggs get too high.

Potatoes and vegetables in general are considerably lower than a year ago, due partly to the increased supply of the latter, and the depression in business circles now about righted, on the former. A good potato last year sold for $1.75 to $2 per hundredweight. This year they are just as good in quality, not quite as heavy in quantity and are bringing 25 cents less. Onions are much cheaper. A year ago they were almost controlled by one dealer who had a corner on the market. This year they have been so plentiful that to attempt a corner would be impossible. The difference in prices in the two seasons is almost a dollar, with the balance on the lower side at present.

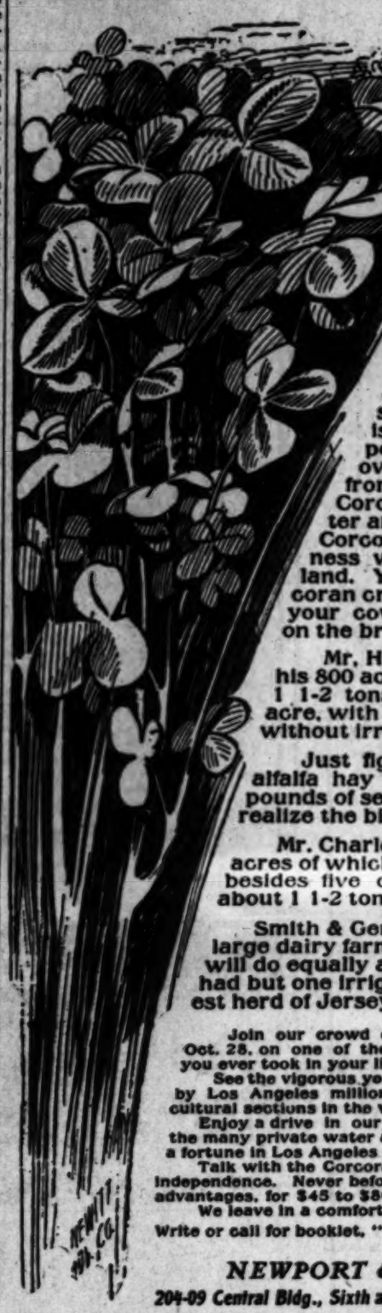
APPLES CHEAPER, ALSO.

Apples, the fruit that every one delights in and that form the nucleus for the best pies that mother ever makes are selling at just one-half of the cost of a year ago. The well-known Bellefleur, California's apple, because nowhere in the Union is it developed to such perfection as in the central parts of this State, can be purchased from your grocer at $1.25 for extra fancy stock, per box. There are forty-two pounds in the usual apple box and when purchased in this quantity a saving of 40 per cent. can be affected over the ordinary method of buying two or three pounds, a nickel or a dime's worth at a time. Other varieties are proportionately lower.

Fruits have seldom, if ever, been as cheap as this year and even now many varieties are obtainable at one-half the prices paid when they were in season last. This is true especially of all deciduous fruit. Citrus fruits have been in light demand and will remain so until later in the season when the local orchards begin to send forth their golden navel oranges and their lighter grapefruit. Bananas, on account of the present war between the independent and the so-called trust company of New Orleans, are as low as they have ever been in Los Angeles. Other tropical fruits bring about the same as they do the year around.

"Times" Branch Office, 531 S. Spring St.
For the convenience of Times patrons, a branch office has been established at 531 S.

Alfalfa Nets $75 to $90 Per Acre At Corcoran



Alfalfa raising at Corcoran is the surest, safest and most economical proposition for the man who demands quick profits in ranching. Six to seven cuttings of alfalfa per year is the rule at Corcoran. Combined with dairying, alfalfa is a fortune maker. Corcoran alfalfa and dairy ranchers are today making from $300 to $1000 per month NET. Profitable alfalfa culture demands sedimentary soil and an abundance of cheap water. Corcoran excels in both these features. Alfalfa seed raising is highly profitable. Seed is now worth from 14 to 16 cents per pound! Alfalfa seed netted J. R. Charles over $8000 last year. He also receives from $750 to $1000 per month from the Corcoran creamery for milk. Tons of butter are being shipped into Los Angeles from Corcoran. You can start in the dairy business with just a few cows and 10 acres of land. Your cream is bought daily by the Corcoran creamery. While your alfalfa is growing your cows can secure abundant natural feed on the broad, uncultivated pastures.

Mr. Hunter has this year already taken from his 800 acres of alfalfa three cuttings averaging 1 1-2 tons each, also 350 pounds of seed per acre, with two cuttings still to come—and this without irrigation.

Just figure out the returns on 7 to 8 tons of alfalfa hay per acre, at $10 per ton, and 350 pounds of seed at 15 cents per pound, and you will realize the big profits paid by alfalfa at Corcoran.

Mr. Charles has a whole section in alfalfa, 320 acres of which yielded this year $7600 net for seed, besides five cuttings of hay, which will average about 1 1-2 tons per acre to each cutting.

Smith & Gentry have 440 acres in alfalfa on their large dairy farm near Corcoran, 160 acres of which will do equally as well as the above. This field has had but one irrigation. They have on this farm the finest herd of Jersey dairy stock west of the Rockies.

Join our crowd of good-natured homeseekers Wednesday night, Oct. 28, on one of the most interesting and profitable two-day trips you ever took in your life.

See the vigorous young town of Corcoran—the town that is backed by Los Angeles millionaires and is the center of one of the richest agricultural sections in the world.

Enjoy a drive in our carriages over the entire Corcoran district—see the many private water and gas plants—any one of which would be worth a fortune in Los Angeles county.

Talk with the Corcoran ranchers. Let them tell you their story of independence. Never before have you seen land with such overwhelming advantages, for $45 to $80 per acre.

We leave in a comfortable Pullman sleeper, Wednesday, October 28th. Write or call for booklet, "Why Alfalfa at Corcoran Means Independence."

NEWPORT & MILNER, General Agents,
204-09 Central Bldg., Sixth and Main. Home F6402, Main 4792



ANTLERS RATTLE.

TURN SHRINE INTO A STORE.

ELK HARVEST FESTIVAL NEARLY READY FOR OPENING.

Thousands of Dollars' Worth of Merchandise Have Been Contributed to the Order by City Merchants and Stored in Auditorium. Arrangements Are Going on Apace.

For one week, beginning November 9, the Shrine Auditorium will resemble a big department store. Already thousands of dollars' worth of merchandise contributed to the Elks for their Harvest Festival has been stored in the building, and soon the immense piles of goods and mountains of boxes will be arranged in orderly fashion in readiness for the "opening."

When the booths are constructed and the fixtures are in place, the Elks believe their one-week store will eclipse anything of its kind in this country. "It is the greatest affair ever undertaken by any fraternal order in the world," said M. H. Flint yesterday.

Though Postmaster Flint has initiated practically every detail of the immense undertaking, he gives the glory to his assistants, who have faithfully carried out his ideas. He gives the other secret orders much credit for assisting in making the event one long to be remembered in fraternal circles.

H. E. Stanley, one of the postal employés, is in charge of the storehouse at West Seventh and Olive streets. The place resembles a warehouse of some Los Angeles-street wholesaler. As fast as the articles are checked up they are shipped to the Auditorium, but the generosity of the local to the ceiling with all kinds of produce, dry goods and hardware.

"Our store will not be like the big establishments on South Spring and Broadway," said Stanley. "Nothing will be sold except groceries. In that department, housewives can secure genuine bargains, and we hope that they will take advantage of this 'special sale' and give liberal patronage.

"We have furniture enough to stock a good sized store. So far we have donations of $1800 worth of feathers and plumes. In the art department are pictures ranging in value from $25 to $700. The florists have promised us enough flowers to deck a fiesta parade and the hall will be a bower of beauty."

Among the donations are men's furnishings, Chinese and Japanese goods, leather goods, sporting articles, fancy articles, jewelry and household goods. What many will regard as the crowning feature is the promise of nearly 1500 fair saleswomen and patronesses. Although the women are not disclosing any of their plans, bevies of society matrons and maids are working hard to make the booths objects of beauty and attractiveness.

There will be flowers, candy, dainties of all kinds and "soft" liquid refreshments to jar one's pocketbook loose. Ice cream and cake for those who prefer the orthodox form of refreshments, and Spanish kitchens for the jaded who yearn for something hot, will be features of the department of edibles.

In the gallery, space has been let for mercantile booths, where the local business houses can display their wares to best advantage and take orders for future deliveries.

The Executive Committee expects to sell $50,000 worth of season tickets, which sell for $1 each, and single admission tickets. Each afternoon there will be a complete programme of music and vaudeville features and an entirely new programme will be rendered each night.

In addition to the exclusive features to be presented by the various fraternal orders, the local theaters have offered the pick of their stock companies to amuse the crowds.

Besides being the means of raising a large sum of money for the entertainment of the visiting Elks, next that the Harvest Festival will in itself be a big publicity boost for Los Angeles. Its unique features and the magnitude of the undertaking will be heralded through the press and correspondence as one of the amusement affairs such as have made this city famous the world over.

DROWNS IN PLUNGE.

Boy's Body Found in Pool and Heart Failure Believed Responsible for Death.

Victor Lemar, 14 years of age, of No. 204 Centennial street, was drowned yesterday morning while swimming in the Bimini plunge. The body was recovered at noon and removed to the Pierce morgue, where an inquest will be held Monday.

The Lemar boy carried a newspaper route. After finishing his work yesterday morning, he accompanied twelve companions to the pool, and they all went in the water.

The victim had eaten no breakfast, but, despite that fact, remained in the water several hours. He was last seen at 10:20. A short time later his companions left the pool and prepared to go home. They noted Victor's absence and a search was made.

The body showed no signs of having been bruised such as a high dive or fall might have occasioned. There was no evidence of cramps, and it is thought death resulted from heart failure.

WOMAN OUT OF JAIL.

Mrs. Agnes Matthewson, charged with assault with intent to kill Rosa Robles during a neighborhood fight several weeks ago, was admitted to bail of $1500 yesterday afternoon, and released from the City Jail. The injured woman is improving rapidly at the County Hospital, and is practically out of danger. Mrs. Matthewson will be given a preliminary examination in Justice Austin's court Monday morning.

TIMES COOK BOOK—
On sale at Branch Office, 531 SO. SPRING

Confidence the Foun... Dependable Goods the ... stone of Our Success.

Must Go— Our Office Furniture

WE HAVE decided to close out our entire stock of office ... niture. Every desk, table and chair, in fact, every pi... office furniture in the house, with the exception of ... Macey sectional bookcases, will be sold at net Eastern ... tory cost, with minimum freight charges ONLY.

This is an age of specialists. We will be satisfied hereafter ... konwn as exclusive home furnishers. We will leave the office ... ture to the office equipper.

This sale of desks is right in line with our regular policy. ... any article has been too long on our floors, and does not sell, ... desire to close out—give up handling any line—we re-price ...

In this case all of our office furniture has been re-priced ... price ticket IS actual cost. No reference to "former price" ... iginally" or "worth so and so."

No new office furniture will be purchased during this sa... in. It is no mere idle boast when we say that our stock of of... niture is the BEST in this city. It is in every way up to th... Pease standard.

This sale begins Monday morning, Oct. 26th, and will last ... every article is sold.

Even if you feel that your office furniture will do for a ... you can hardly overlook this opportunity to buy new goods at the ... they cost us.

NOT CONNECTED WITH OTHER STORES

Pease Bros. Furniture Co.
640-646 SOUTH HILL ST.

It's The Era of Greatness

We Give Away Auto Vouchers — Goodyear Rain Coat Co. — We Give Away ... Vouchers

That counts in value-giving. Stop and consider the purchasing power of the ... Raincoat Co.. We're doing a volume of business by having stores in all the ... cities throughout the United States. We own our exclusive fabrics, manufac... own garments, employ the best skilled tailor to build them, thus saving you the ... man's profit. This is the secret of our grea... value giving. Beginning Monday ... clusive auto and raincoat house offers the following specials:

Raincoats and rubber coats for men; strong and durable; in numerous cloths ... and double breasted; $7.50 to $10.00 values. On sale at ..... $2.50 to ...

Men's cravenettes in tan and oxford shades; full cut and 54 inches long; regular $12.50 values. Our price .....

Men's Priestley cravenettes in all the latest cloths and shades; made in the latest ... also the imported Priestley Roseberry cloths, single and double breasted, with ... storm collar and wind cuffs; also several new dress effects; cut with loose ... fitted styles; silk and satin lined; regular $20 to $50 values. Our prices ..... $12.00 to ...

Women's raincoats of cravenette and rubberized serge; cape or coat styles; semi-fitted or loose box styles; regular $7.50 values at $2.35

Women's cravenettes of all wool cravenette cloths in all the newest shades and effects; styles too numerous to mention; regular $15.00 to $25.00 values. On sale at ..... $8.40 to $14.85

Women's rubberized auto coats of imported serge and worsted, trimmed with ... collar and cuffs; high storm collar; strong and durable; actual $27.50. Our price .....

Special attention is called to our imported silk and satin rubberized garments in ... new silks; a most dazzling and bewildering assortment of styles; some imported ... els from Europe; regular $35 to $75 values. Our prices on these ..... $15.00 to ...

Rain coats for boys and girls in a variety of cloths and styles at prices from ..... $1.50 to ...

210 So. Broadway

BETWEEN CITY HALL AND SECOND STREET.

Mail orders filled only when accompanied by check or money order. Send ... length measurements. Open evenings until 8. Saturday until 10.

TO-NIGHT Tascarets — 10c — WORK WHILE YOU SLEEP

Free Excursion to Hidalgo Ave. Tract, Alhambra, Wednesday, 10 a.m. Great home lots with trees, modern bungalow. T. Wiesendanger, room 311, 207 South

Stomach ... Free, at home, ... nature's system ... want to help ... BOX 34, ...

LIGHT AT LAMP THAT GUIDES SEAMEN.





Lighthouse and Keeper.
Beam at Santa Cruz, and Miss Laura A. Hecox, its tender, who for twenty-seven years has been faithful at the post.

Miss Laura A. Hecox, who for [illegible] years has tended the light of the Santa Cruz Lighthouse, has recently returned to her post after the last of the six vacations she has had during that period. Since this woman has had absolute care of the light, and in all that time it has never gone out during the night. She passed her vacation in Southern California.

Miss Hecox followed her father in the care of the light. He was a retired sailor, who took the work of caring for the light when his health began to break under the stress of his duties. With him went his youthful girl, who cared for him as well as the light.

During the thirteen years her father was in charge, Miss Hecox was practically the mistress of the lighthouse. When his death came she applied for and was given the work. From that time she has been steadily attending, tending and watching that the light may be never dimmed. Her mother died in the old home, and the woman was left alone with her work. She loves it, and is never satisfied if she is away from it for long. Her only recreation during a biennial visit to her brother, who lives at Oceanside, and gathering shells, specimens, a collection of which she recently gave to the Santa Cruz library.

Practically for Miss Hecox, the Santa Cruz Lighthouse is not built on the lonely coast, but is bowered in trees. The light is a modern one of three candle-power, multiplied by reflectors to something like 665 candle-power. During the twenty-seven years it has been tended by Miss Hecox, no ship has been wrecked on the Santa Cruz coast.

THE NEW RACING CRAFT.

AT BUILDERS BUSY CONSTRUCTING DORIES.

Boat builders in San Pedro are already turning out racing craft for members of the Corinthian Dory Association. This is the new organization of the Corinthian Yacht Club, is hardly a week old, and already builders are busy on eight white-winged flyers.

The general plan of the association is to race all through the winter, then of eighteen-foot dories. Although the yachtsmen have had the dory fever took hold on the local enthusiasts and decided to enlarge the fleet to a class of twenty-one feet. This will make better races, as the boats will be similar in size. The fitness club dories have furnished such royal sport on the Atlantic Coast.

The departures from the eastern model in local class will be the lines of the boats. Dories are the most weatherly boats of the kind in the world, and when the twenty-one-footers will be racing craft for local waters over which yachts are used in this locality are all the year. This provides a chance to thoroughly try out these freak construction, and to see generally existing conditions which the dory is perfect.

The first race is being built in a shipyard for J. T. Pugh, who designed and raced the Mischief. At Fulton's yard the construction for A. L. Loomis of the South Coast Corinthians Follows has six under way in his shop. One of these he will himself, while W. D. Boyce's Mischief I, is the property of Eugene Reed another.

Walter Folsom, owner and skipper of Mischief II, another; and still another will be the property of Commodore R. P. Spaulding of the South Coast Club.

Work on all of the boats is progressing well and the first will be launched in about two weeks, and the others will be put overboard as they are finished, and the last of the present lot should be in the water and ready to race inside of a month. The boats are being especially well built. They are true dories, being of lap streak construction, with five streaks to the side. The boats will be rigged with a jib and leg-o'-mutton mainsail.

The shellbacks who have examined the plans and seen the boats in frame, predict that for their size they will be wonders at going, and also for seaworthy qualities. While eight are actually under construction it is almost certain that as many more will be laid down in the shops before the present batch is completed. The boats are all alike, and others built to the class later must be like the first, so that in races everything depends upon the handling of the boats. While the enlarging of the boats has increased the cost, the building of a large lot keeps the cost down and ensures a ready market for the craft at a later date, should an owner desire to go into the game with a larger boat.

The plans of the association are being rapidly completed and it has made wonderful strides since the announcement in The Times of its organization. Races will be held twice every month during the winter and into the spring. An official winter season will be established and a cup will be presented to the boat winning the championship of the class. The dories will race during the summer also, but their special season will be winter, and all the yachtsmen of this section are looking forward to royal sport with these weatherly little flyers.

WHAT'S DOING IN SAN FRANCISCO.

SAN FRANCISCO, Oct. 23.—(From the Times Bureau.) For the first time since it has been crying to be built until the detachment that the [illegible] was on the contract to raze the crisis Frank [illegible] spirited citizen, [illegible] from doing the [illegible] that the structure [illegible] worth a million [illegible] stand as a pre-

[illegible]-general of [illegible] this port a [illegible] all quarantine re- [illegible] will be discon- [illegible] badgered rats on [illegible] a breathing spell. [illegible] called attention [illegible] ground squirrels [illegible] bubonic plague in [illegible] does not worry this

[illegible] system of prob- [illegible] the citizens for [illegible] been in a transporter- [illegible] trusting passenger [illegible] were apt to find [illegible] Because of [illegible] railways prom- [illegible] old system of trans- [illegible] will regain its

[illegible] are not the [illegible] The associ- [illegible] for improvement of [illegible] that it has [illegible] sanitary dairy [illegible] every consumer [illegible] If he lives the [illegible] he can com-

[illegible] and their many [illegible] police judge [illegible] charge of [illegible] think that [illegible] secretary of [illegible] whenever it

[illegible] Nevada [illegible] moved to his home

Saloonist Pendergast would have been fined $10 for striking his friend, Dugan with a billiard cue, but Police Judge Weller made it $5 because Dugan pulled out half the mustache of the other man.

Capitalist Hancock questions Superior Judge Seawell's proper conception of time. His Honor has given the rich man five days in which to make up his mind to pay his divorced wife $300 a month alimony. Hancock thinks that he ought to have a lifetime.

Fifty-five earthquakes in twelve hours in the vicinity of Manila are just a little bit too numerous to be pleasant for that section; but in this city we read the news with complacency.

Promoting prize fights is not as profitable as it was in the old days of the Schmitz régime; so "Jimmy" Coffroth, once a prosperous pugilistic impresario has quit the business and is now investing in real estate with a view of getting quick returns.

In this era of automobiles and cheap railway fares people are not walking much, but John Dunbar, a chiropodist arrested for burglary, has not urged that as a defense. PLUTO.

TIGHT SQUEEZE.

Pedestrian Is Caught Between Car and Wagon and Suffers Painful Injuries.

Charles Key, 36 years of age, a saloon man, was caught between a Griffin-avenue car and a heavy truck wagon yesterday afternoon and was painfully injured.

Key was on his way to his home, No. 691 San Fernando street. While crossing the Plaza he was hemmed in by the heavy wagon. Seeing the car making the turn and coming directly toward him, Key made a desperate leap to avoid the collision, but was too late. He was pinned between the car and the wagon. At the Receiving Hospital he was treated and later was removed to his home.

CHANCE FOR FARMERS.

Free Tobacco Seed for Those Who Desire to Experiment With a Crop.

Farmers who desire to try raising tobacco are invited to put in acreage, free of cost for seed and instruction as to care of crop. This offer is made by E. S. Matteson, No. 618 West Sixth street, packer of seed leaf and importer of Havana. Mr. Matteson says that tobacco can be grown successfully in Southern California.

"This is the opinion of experts who have studied our soil and climate," adds Mr. Matteson. "I will agree to furnish the seed free to those who wish to try the crop, and will also watch the growing plants till harvested, and then cure them for the market. The tobaccos easily raised here are Connecticut seed, Havana seed, broad leaf, Zimmer Spanish, Imported Sumatra, Penn. B. and Big Flats.

George Spiker, who is looking after the expert part, asserts that he is an old tobacco grower, with experience in Australia and other parts of the world. He has, he says, for years past raised tobacco in Los Angeles city and county in small acreage with success. He recently had twenty-five acres at Marysville, but lost it through floods. Mr. Spiker says:

"It is easy to grow tobacco here, and the only reason I can advance to explain why it has not been put in before this on a paying basis as a permanent industry is because of the opposition of trust magnates in the East. But the time has come when Los Angeles should raise her own stock. Tobacco requires a light, sandy soil, and certainly we have it here. For Havana stock, our heavy adobe is excellent.

"The work is not difficult. Three crops may be cut. Plants are set out in March, and the crop must be plowed three times. Water the plants lightly and fight insect pests with Paris green. The first crop is harvested in three months. The yield should be from 1000 to 2500 pounds to the acre, or more, which, when cured, should bring the grower $200 to $300 an acre. It is easy work, and there are many waste lands around Los Angeles that could be made productive.

RECEPTION TO STUDENTS.

Maj. Joseph Hardie, teacher of a class in Immanuel Presbyterian Church, gave his girl students a charming afternoon yesterday. Mrs. Hardie acted as hostess. Miss Emily Standee recited "Penelope's English Experiences" and "The Coquette Conquered," and Mabel Henry, one of the class, "The Bald-headed Man." Strawberries, cake and grapes were served. Maj. Hardie, who is a veteran Bible teacher, held the class reunion at the Melrose Hotel. After the entertainment he saw that his young charges were all sent safely home. A pretty feature of the afternoon was a game, "Love Story, in Flowers." To each pupil Maj. Hardie handed a card, on which was a hand-painted flower. On the back of the card was a question, to be answered by guessing the name.

TIMES COOK BOOK—On sale at Branch Office, 251 SO. SPRING ST., and at all news stands and agencies.

Ridgways Royal Teas

By Special Appointment to Her Majesty the late Queen Victoria.

Patronized by the Empress of Germany and the House of Lords.

The House of Ridgways was established in King William street, London, in 1836—during the reign of King William the Fourth—where the business has been conducted, uninterruptedly, for more than seventy years. Ridgways were Tea Merchants, by special appointment, to Her Majesty—the late Queen Victoria—and for over 40 years she drank their famous H. M. B. brand. The Empress of Germany and the House of Lords use Ridgways Teas. The present Chairman of Ridgways, is Sir Alfred Cooper, who succeeded his father, and who received his title from King Edward, because of having converted his private theater into a hospital for sick and wounded soldiers returning from the South African war.

While Ridgways cater to the Royal Houses of Europe, their Teas are to be found on the tables of well-to-do tradesmen and thrifty workingmen throughout the United Kingdom—having by far the largest sale of any high-grade Teas in England. Nor are Ridgways Teas unknown in the East—being served exclusively at Sherry's, and furnished through this source to J. Pierpont Morgan and other noted New Yorkers—but are now, for the first time, being introduced in Western America.



Facsimile of Package in Use by Ridgways for Over Fifty Years.

"Royal Teas" Are Rightly Named

Ridgways Teas are grown in Ceylon—the plantations being located in the highlands, where every condition is favorable for the production of highest grade Teas; and it is an established fact—well known to people who are posted on Teas—that even ordinary Ceylon Tea is superior to the Tea grown in China or Japan—stronger in aroma, and richer.

But Ridgways Teas are not ordinary—in any sense. Only carefully selected leaves, from young plants, are considered good enough to be put up under Ridgways labels. The balance (seconds,) is sold in bulk to native dealers, and shipped by them to all parts of the world.

This careful selection and skillful handling—together with the knowledge that comes with long experience—has enabled the House of Ridgways to hold its prestige through three generations.

Ridgways Teas occupy first place in European markets—not alone on account of priority, but because the uniform excellence of their several brands has been zealously maintained at the high standard which the original members of the Ridgways Company established nearly a century ago—and it is due to Ridgways that the present consumption of Tea in England is many times as great as that of coffee—whereas, formerly, the reverse was true.

Twenty-five years ago China and Japan supplied 95 per cent. of the entire Tea trade of Great Brittain—while today only 5 per cent. of the Tea consumed comes from those countries.

Any one who has visited England is impressed by the Tea-drinking habit of the people—and by the excellence of the Tea that is served. Upon returning to America, these people continue, for a time, to call for Tea—but they find that the Tea in this country, as a rule, is so far inferior to English Tea that they soon abandon it.

But this condition will now be overcome—through the introduction of Ridgways Teas here. This announcement is the opening of an active campaign in California for Ridgways "Royal" Teas—which will be supplied by your grocer, at the same prices that you have been paying for other high grade Teas—which do not, in any sense, compare with Ridgways.

Put up in ¼, ½ and 1-pound air-tight tins, and sold at 50c, 60c, 75c and $1.00 a pound—with the distinct understanding that your money will be refunded if not found exactly as represented.

Ridgways are going to give away Ten Thousand Packages of their Famous Teas. Watch the papers for particulars.

Ridgways, Limited
OF LONDON ENGLAND—ESTABLISHED 1836

Would You Walk a Block To Make $5 or $10?



Then Buy Your Fall Suit at . . . THE HUB
154-156-158-160 N. SPRING ST. LOS ANGELES, CAL.

Yes, you can make $5 or $10—or even more, by walking a block north of First Street. And it's a short block at that.

We're up here out of the high rent district. We can afford to sell good clothing a whole lot cheaper than any other reputable house in Los Angeles. And we do.

With a big establishment, a big volume of business, a splendid stock of clothing—and a small expense—we can give you more value for your money than anybody else—clothier, tailor, department store—or anybody.

The offer we make below is evidence of this. You can prove it to your own satisfaction in five minutes' time. Come up here and see this clothing:

$7.50 For $15 to $25 Suits and Overcoats

About 500 Sack Suits in this lot. Single and double breasted styles, in plain and fancy all-wool cheviots, browns, blues, shades of green, etc. Also a line of the famous Auburn Meltons. These Suits are actually worth $15 to $25—examination and comparison will show you that. Our price for any Suit in the lot, $7.50.

The Overcoats are even better than the Suits. Grays, blacks, blues and covert cloths among them—all weights and descriptions, including rain-proof coats. Every garment has silk or satin sleeve linings—is genuinely worth $15 to $25. Just about 300 Overcoats in the lot. Our price, $7.50.

We Make Our Statements Good

Making a statement is one thing. Making it good is another.

We know and you know that our clothing must be as represented—else you won't buy a dollar's worth of it.

On this basis we urge you to come and examine it. The value is here.

THE HUB
154-156-158-160 North Spring St.

THE SEASON'S BIGGEST MILLINERY SALE BEGINS MONDAY

THE 5th STREET STORE

Cor. Fifth and Broadway. Either Phone Ex. 874.

Notions

5c Knitting Cotton 3 1-3c
5c Velveteen Binding, yd. 3 1-3c
10c Finishing Braid in colors 5c
5c Portiere Beads, 10 bunches 40c
10c Pin-On Supporters 5c
4c Safety Pins, 1 doz. 2c



Values Positively Unsurpassed. Every New Style in Trimmed and Untrimmed Hats.

At Prices Unequaled in Los Angeles

Tomorrow we inaugurate a great Millinery Sale, which will be of vital importance to every woman. Not only are the prices the lowest of the season on millinery of this character, but the styles are all the very latest and most becoming.



Books

$1.50 COPYRIGHTS $1.13
An extensive assortment of new copyrighted books that you pay $1.50 for, on sale tomorrow at $1.13. Such noted stories as "The Lure of the Mask," by Harold McGrath. "The Black Bag," by Louis Joseph Vance. "The Firing Line," by Robt. W. Chambers. Hundreds The Rebound Copyrights 38c.

THE 5th STREET STORE

Cor. Fifth and Broadway.

Elegant 50c Art Linens 15c

A big sale tomorrow on dainty center pieces and doilies; made of pure Irish linen, beautifully hand embroidered; also a lot of drawn lunch cloths, tray cloths and center pieces; handsome new designs; over 1200 pieces in this lot. Beautiful qualities; regular 25c to 50c values. Choice tomorrow 15c each.



$5.00 Trimmed Hats $2.98

Smart new effects; latest block shapes; large flats, handsomely trimmed with novelty breasts, birds, coques, taffeta and satin ribbon bows; extensive line of the season's favored colorings, including black and white. Regular $5.00 hats. A wonderful value tomorrow at $2.98.



Fine 50c Embroidery 10c

The greatest values ever offered in Los Angeles at 10c. Embroidery edges and flounces, 6 to 18 inches wide; elegant new designs; open, blind, semi-blind and embossed effects, fully worked on fine swiss and nainsook; some extra crisp, clean, dainty embroidery; regular 25c to 35c values, tomorrow 10c.

$10 Dress Hats $7.50
Lovely new shapes and colorings; hand-made satin, velvet and silk hats; beautifully trimmed with ostrich plumes, fancy ostrich feathers, large wings and quills; all colors and black; an extensive showing of $10.00 hats tomorrow at $7.50.

$7.50 Dress Hats $5.00
Hats that will win instant admiration tomorrow. Very latest style ideas embodied in these becoming creations. Satin, corded silk and felt shapes; elegantly adorned with fancy ostrich feathers, large wings, etc. Very special at $5.00.

$3.00 Untrimmed Hats $1.98

Hundreds of hats; latest styles in felt and velvet shapes; also large flats; popular Autumn colorings and black; wonderful reductions tomorrow in sale of regular $3.00 shapes at $1.98.



$1.00 Wings and Fancy Feathers 69c
Beautiful assortments of favored millinery trimmings; fancy feathers, large wings, coque feathers, aigrettes and breasts; all colors; $1.00 values 69c.

50c Wings and Fancy Feathers 35c
Don't delay in coming here tomorrow. This value is worthy your early attendance. Fancy wings, breasts, pompons, aigrettes, novelty quills in all colors, black and white at 35c.



25c Sateen Yard-Wide 15c

Richly mercerized, lustrous sateen lining, in black and colors; excellent 25c quality. Tomorrow 15c.

25c black, yard-wide Skirting Moreens 17½c

40c Black and Colored Moreens ... 29c

15c Lonsdale Cambric, 8 to 9 ..... 9c

Best quality, yard wide, bleached Lonsdale cambric; regular 15c value, limit 10 yards, 8 to 9 at 9c.

10c Fancy Cretonne, 8 to 9 ..... 5c

Pretty oriental and floral designs; beautiful colorings; no phone orders; one hour only at 5c a yard. Limit 12 yards.

8 1-3 Fancy Outing Flannel 4½c

Fancy checks, stripes and plaids; excellent quality outing flannel; limit 10 yards, 8 to 9 at 4½c.

7 1-2c Checked Gingham 3½c

Splendid quality fancy checked and plaid ginghams; mostly pink and red colors; very special 8 to 9 at 3½c.

Pyrograph Outfits

One with every purchase; also an extra $1.00 Dresser Tray with design ... 75c
75c Tabouret, 6 different shapes ... 39c
75c Work Box ... 39c
$1.00 Copper Lids ... 69c
16x20 ...
$1.25 12-in. ...
Bread Tray ...
$1.00 Bible ...
and Fancy ...

Thousands of Suits & Coats in a Great Sale

The Cream of the Season's Styles—Most Remarkable Values Tomorrow.



$27.50 Tailored Suits $18.75

Classy new models at a reduction of more than one-third. Modified Directoire and long military coat styles; in rich broadcloth serge, and fancy mixtures; coats are handsomely trimmed with satin bands and velvet, satin covered buttons; full, plain or fancy satin lined; skirts in the latest flared styles, trimmed to match coats; all the new plain colors and fancy designs; strictly high grade suits; values to $27.50. Monday, $18.75.

$10.00 Long Coats $5.00

We've a surprise to offer you in this lot of coats tomorrow. Not one of them that isn't a remarkable $8.50 value, and the majority are worth $10.00. Very latest Fall styles; 48 inches in length; new box and empire styles; the material is a very fine cloaking in checks, plaids and mixtures; cleverly trimmed around collar and cuffs with velvet; fancy patch pockets; strapped front and back; remarkable offering at $5.00.

$3.00 Jackets, 8 to 9 $1.00

Women's fine black cheviot jackets; nobby, new fitted styles; finished with coat collar and fancy pockets; effectively trimmed with fancy velvet pipings and silk buttons; 27 inches in length; regular $2.00 and $3.00 coats, 8 to 9, $1.00.

$18.50 Long Coats $10.00

Beautiful new models in fine kersey and chevron cheviot; fashionable box and empire styles; half or full satin lined; collar and cuffs finished with velvet and silk; strapped and nicely tailored; colors black, tan, red, green and brown; Monday, $10.00.



Newest Skirts One-Third Less Than Regular

$5 WALKING SKIRTS $3.98
Handsome new flared styles; gored and plaited; made of superior quality Sicilian, panama, serge and mixtures; trimmed with strappings and folds; popular colors; $5.00 skirts $3.98.

$15 SILK LINED VOILE SKIRTS $9.75
A matchless value tomorrow. Fine, wiry voile skirts with taffeta silk drop; latest flared, or gored and plaited styles; trimmed with silk folds and satin buttons; $15.00 skirts $9.75.

$3 SKIRTS 8 TO 9 ..... $1.00
About two hundred of them, new walking skirts in mohair, panama and suitings; gored and plaited styles; trimmed with folds and strappings; handsome light and dark colors; one hour at $1.00.

Specials 8 to 10. Third Floor, Corner Building

25c GINGHAM APRONS 12½c
A splendid quality gingham waist aprons; pretty checked designs; cut extra full and good lengths; finished with deep hems, pockets and ties; some with ruffles; 8 to 10 at 12½c.

50c FLANNELETTE SKIRTS 25c
Short flannelette petticoats; an extensive assortment of blue and pink striped designs; amply cut garments; finished with scalloped edges; 50c values, 8 to 10, at 25c.

$1.50 HOUSE DRESSES 69c
Favored two-piece house dresses made of a good, reliable percale and gingham; waists tucked front and back; attached collar; skirts finished with deep hems; 8 to 10 at 69c.

500 Elegant New Waists

A Big Purchase and Sale Less Than Half Regular

$5.00, $6.00 and $7.50 Qualities Only $2.95

A vast assortment of beautiful new waists; just received by express from our Mr. Millea, now in New York. Not over six days from Broadway. Charming new models which depict every new style. This is a special purchase, bought much under the prevailing prices, hence this great sale tomorrow. Included are beautiful allover bobinette, dotted and figured filet, and embroidered net waists; made over fine silk linings; richly trimmed with silk folds, Persian and novelty braids; buttons and medallions; colors are white and ecru; long or short sleeves; perfectly made, faultlessly finished garments, high grade in every detail. Regular values to $7.50. Tomorrow only, choice $2.95.

$2 Wool Waists $1.15

Handsome new tailored styles; made of fine wool batiste, brilliantine and albatross; long sleeves; with tucked cuffs; colors black, white, light blue, cardinal, brown and tan; dainty styles; and every one of them well cut and perfect fitting; all sizes; values to $2.00, $1.15.

50c Fall Waists 25c

A charming array of dainty styles in lawn, madras and gingham; plain tailored and Peter Pan effects; open front, long or short sleeves; colors white, black-and-white checks and fancy striped designs; all sizes; garments you pay 50c and 75c for, tomorrow, 25c.

Great Annual Sale Underwear

For Men, Women and Children

Broader assortments, better values than ever. Our Underwear Sale this year commands your undivided attention. Remarkably low prices place this sale among the important events held in Los Angeles.



Women's 50c, 75c, and $1.00 Underwear 19c

A special purchase of the entire sample line of a large Eastern jobber. Over 500 garments in the lot. The price paid but a fraction of the regular value. Included are sleeveless vests, or short and long sleeves; ankle length and knee length pants; union suits of most every description; one of the greatest underwear values ever offered. Values to $1.00 at 19c.

$1.50 Underwear 59c

Women's swiss ribbed, medium weight cotton vests; high or low neck; long sleeves or sleeveless; also ankle and knee length tights; values to $1.50 at 59c.

$3.50 Underwear $1.25

"Swan Brand" imported underwear; every garment perfect fitting; includes silk and lisle and silk and wool high neck and long sleeve vests, ankle and knee length pants and union suits; values to $3.50 at $1.25.

50c Underwear 35c

Medium weight cotton ribbed vests; high neck, long sleeves, knee or ankle length pants; excellent garments tomorrow 35c.

25c Knit Pants 19c

Children's ribbed cotton pants; fleece lined; sizes 6 to 12 years.



Men's 50c Underwear 35c

An excellent quality medium weight jersey ribbed shirts and drawers; perfect fitting; smooth, splendid wearing garments; drawers finished with double seat and gusset; colors brown, ecru, blue, white or salmon. One of the best 50c values on the market, tomorrow 35c.

50c, 75c and $1.00 Underwear 25c
A jobber's sample line, which includes flat and ribbed garments, balbriggan and porous knit; such brands as Medlicott, Morgans, Otis, etc. Slightly damaged; values to $1 for 25c.

50c Work Shirts, 8 to 10 . 35c
Two hours' sale of men's perfect, regular 50c work shirts; made of blue chambray and white striped and checked materials; well made, double stitched, full cut garments. 8 to 10, 25c.

Women's 50c, 75c and $1.00 Hosiery 29c

Manufacturer's clean-up all kinds plain and fancy stockings.

$1 Louisine & Taffeta 59c

Hundreds of yards of pure silk taffeta and Louisine; almost half price; handsome Fall colorings; gray, blue, pink, rose, brown modes, tans, ivory and white; exquisite shades; no phone or mail orders; 85c and $1.00 silks. Monday only 59c.

$1 and $1.25 New Fancy Silks 75c
Handsome new silks in fancy designs; for waists and suits; including messalines, Pallet de Sole, Louisine and taffeta weaves, a bewildering variety of pretty effects; in ever so many color combinations; Monday 75c.

$1.50 Guaranteed Taffeta $1.15
Superior quality, rich, lustrous finish taffeta; in a deep black; good, heavy grade, free from dressing; every yard of it guaranteed; limit one dress pattern to a customer; $1.50 black taffeta, Monday $1.15.

2 Extra Specials in Dress Goods

$1.75 to $2.50 Fall Suitings $1.35
An extensive collection of plain and fancy broadcloth, panama and serge weaves; two-toned illuminated herringbone and chevron stripe effects; also plaids, plain taffeta panamas and serges; only $1.35.

$1, $1.25 and $1.50 Dress Goods 75c
Fashionable wool suitings; 52 inches wide; including all wool, panamas and serges; English mohairs, voiles and wool taffetas; latest designs and colorings; $1.25 to $1.50 qualities, 75c.

An Extraordinary Sale Ru

$25, $30 and $35 Rugs at $20

Wilton Velvet, Axminster and Body Br

A superb collection of the best rugs made in Am... row, at the lowest prices ever quoted in Los An... and 8¼x10½ ft. sizes; very latest designs; including floral and medallion effects; harmonious color... won't get an offering like this for many a day. Come rug in stock worth up to $35.00. Monday $20.00.



$6.50 Tapestry Portiere Curtains $3.98 pr.

$8.00 Tapestry Portiere Curtains $3.97 pr.

$2.50 AXMINSTER RUGS.—27x54 inches, pretty mottled effects, in red, green and tan $1.48

$7.50 INGRAIN RUGS.—Perfectly reversible; 9x10½ ft. size; pretty patterns and colors $4.98

$12 TAPESTRY BRUSSELS RUGS ... and 8.3/9 ft. and floral designs ...

$25 INGRAIN CARPETS ... reversible ... ches wide ... ders and ... and centers ...

Shoe Economy & Comfort

Women's $3 and $3.50 Shoes and Oxfords $2.48



Very latest fall styles; in vici kid, patent colt, chocolate vici; welt soles; all sizes and widths; high grade footwear. Regular $3.00 and $3.50 values, sale Monday only $2.48.

Men's $3 and $3.50 Shoes and Oxfords $2.48



Over 300 pairs; snappy new footwear; in patent colt, vici kid, gun metal and box calf; all widths and sizes; welt soles, straight or swing lasts; splendid $3.00 and $3.50 values $2.48.

500 Single Lace Curtains 49c

Qualities Worth to $3 a Pair

On sale 8 to 9 only; single white and Arabian lace curtains; full width and 3 and 3½ yards long; many of them can be matched in pairs; all of them perfect; various new border designs; on sale for one hour; curtains worth to $3.00 a pair 49c each.

$1.50 LACE CURTAINS—White or Arabian; 50 inches wide; 3 yards long; scroll and medallion borders. Pair 98c

$4.00 ARABIAN LACE CURTAINS—54 inches wide; 3 and 3½ yards long; handsome border designs. Pair ... $2.48

15c FANCY CRETONNE—Yard wide; handsome floral designs; various colors. Special at 9c

20c CATHEDRAL MADRAS—Yard wide; new leaded glass, mission and floral designs 10c

Sale Sheets and Linen

81x90 SEAMLESS SHEETS.—Made of full bleached heavy muslin; Monday 65c

90c 72x90 BLEA. SHEETS.—Heavy quality; special at 49c

99c SEAMLESS SHEETS.—81x90; made of heavy, splendidly woven muslin; each 75c

17½c PILLOW CASES.—42x36 inch; finished with wide hems 12½c

75c DAMASK.—Full bleached; 58 inches wide; lengths 2, 2½ and 3 yards; yard 49c

$1.00 CREAM TABLE DAMASK—70 and 72 inches wide; floral and scroll designs; yard 65c

17½c TOWELING.—17 inches wide; heavy, pure linen toweling; bleached; yard 10c

15c BATH TOWELS — 20x40, fringed ends 9c



$1.25 Gowns 50c

Dainty muslin and cambric gowns; cut extra full; French, V or high necks; nicely trimmed with lace or embroidery; $1.25 values 50c.

$1.50 Skirts 69c

Handsome cambric and longcloth skirts; slightly soiled from handling; prettily trimmed garments; also short flannelette skirts, with full flounces trimmed with lace; $1.50 values 69c.

$2.00 Flannelette Gowns $1.25

Plain colors and stripes; superior quality flannelette; nicely trimmed with embroidery and tucked yoke; $1.25.

$3.50 Perfection Heaters $2.98

No. 120 Perfection oil heaters; guaranteed no smoke, no odor. A price tomorrow without a parallel this season.

$3 4-TUBE NICKEL AND JEWEL RADIATORS, VERY SPECIAL AT $2.25.

On sale in the basement.

$2 AIR TIGHT HEATERS $1.69.

Ideal to take the chill off the room these chilly mornings. One length pipe free.

$2 ROUND GAS HEATERS $1.69.
Complete with tubing. Basement.



$1.00 Stone Slop Jars 69c

15c Tooth Brush Mug 5c
20c Yellow Baking Dishes 10c
20c White Child's Chambers 12½c
$1.25 Bowl and Pitcher 89c

Flannelette and Wash Go

10c CREAM DONET FLANNEL.—Splendid quality; fleeced both sides 7c

20c FANCY KIMONO FLANNEL — German velvet finish; floral and Persian patterns; yard 15c

12½c FANCY OUTING FLANNEL — Checks, striped and plaids 9c

12½c SHIRTINGS.—Splendid quality blue mixed cheviot shirtings; sale Monday, yd. 7½c

15c FANCY CO... DRAS.—Yd. wide; ... ured and striped designs ...

60c ROSCO wide; new shades smoke, taupe, rose, cream, pink, blue, brown ...

12c RED SEAL ... fleet quality; fancy plaid effects ...

15c WHITE ... Fancy madras ... figured and checked and striped ...

Big Purchase Sale Bedding

Prices a Full Third Under Value

Buy warm, cosy bedding tomorrow.



$1 Blankets, 8 to 9, 50c a Pair

100 pairs on sale, 8 to 9; 10-4, soft, cotton blankets; long fleecy nap; white, tan or gray; regular $1.00 blankets, 50c a pair.

$6.50 11-4 Fine Wool Blankets $4.98
$5.00 11-4 Gray and White Wool Blankets, pair $3.48
$3.00 11-4 Scotch Plaid Blankets, pair .. $1.98
$2.00 Fancy Silkoline Comforts, pair ... $1.48
$2.00 11-4 Twill Blankets, pair $1.25
$1.25 11-4 Cotton Blankets, pair 85c

Carload Enamelware

Most Remarkable Bargains of the Season. Sale in the Basement. All Kinds Wanted Dishes.

10c Cake Pans, while they last 1c
15c Milk and Pudding Pans, 1-qt. 10c
30c 4-qt. Lipped Sauce Pans ... 22c
35c 5-qt. Lipped Sauce Pans ... 25c
38c 3-qt. Berlin Sauce Pans ... 29c
59c 6-qt. Berlin Sauce Pans ... 39c
43c 4-qt. Berlin Kettle ... 35c
40c 8-qt. Dish Pan ... 29c
35c 1½-qt. Tea and Coffee Pots ... 25c
20c 2-qt. Pudding Pans ... 14c



25c Knife Set, 3 piece 10c

Bread Knife, Paring Knife and Fruit Knife.

35c House Brooms 27c.

15c Folding Coat Hangers, 5c.



$1.39 Folding Ironing Boards ... 98c
88c Bread Boxes, colors ... 69c
18c 8-quart Galvanized Pail ... 13c
40c Crockery Cuspidors ... 19c
5c Wax Tapers ... 2c
10c Welsbach Gas Mantle ... 7c
65c 4-qt. Graniteware Tea Kettle ... 49c

$9.50-piece dinner set. Semi-English porcelain; highly glazed pattern ... $6.98
$15 100-piece dinner set, finest quality American semi-porcelain pretty clover border and spray designs ... $9.69

New Bags at Half Pr

$2 Values---Latest Shapes $1.

Another great bag sale tomorrow. Envelope, vanity and carriage shaped bags, made from genuine leather; popular grains and pressings; lined with moire or leather; fitted with card case and purse; colors black, brown, tan, green and blue; values to $2.00 at $1.00.



35c Taffeta Ribbon 15c

Heavy taffeta Dresden and warp print ribbons; 5 to 6 inches wide; all colors; 25c and 35c qualities 15c.

Cream Sheet. ... THE PLAYHOUSES

Los Angeles Sunday Times

Part III—20 Pages
SOCIETY—LITERATURE—ART

...TH YEAR. SUNDAY MORNING, OCTOBER 25, 1908. On All News Stands, Trains and Streets. 5 CENTS.

Theaters—Amusements—Entertainments

...TORIUM— "THEATER BEAUTIFUL." ERNEST CRAWFORD, Manager. PHONES—Main 2158, Home P2567.

... TOMORROW NIGHT—John H. Blackwood Co. will present the ... comedy,

LEWIS S. STONE

... company in Anthony Hope's delightful romantic play,

THE ADVENTURE OF LADY URSULA

... romantic charm with lots of sprightly comedy and some especially ... scenes. Just the sort of a play that every man and woman likes to see.

... Matinees Tuesday, Thursday and Saturday—Best seats only 50c. Regular ... 25, 35 and 50c.

NEXT WEEK'S GREAT OFFERING

... and company will give the first stock production anywhere in the ... GEORGE M. COHAN'S immensely successful comedy with music,

45 MINUTES FROM BROADWAY

... the importance of this famous comedy has ever been given by a ... anywhere. Mr. Cohan will not let any company in this country play his ... except the Stone company. The production of "45 Minutes from ... is to be the big noise of the year. The royalty for "45 Minutes from ... ONE THOUSAND DOLLARS FOR ONE WEEK. This is just about the ... company royalties, but it's worth every penny of it. The theater goers ... the benefit of this big offering as the regular Auditorium scale of ... Tuesday, Thursday and Saturday matinees. ONLY 25 cents for the ... 35c and 50c.

ELECTION NEWS FROM THE STAGE

... the big national election will be ready from the stage by a special wire ... the Auditorium. Get your seats the very first thing tomorrow morn... ... you will hear the latest news from the political battle while you ... the latest comedy that has ever been given by a stock company.

... "45 MINUTES FROM BROADWAY" commences tomorrow morning at ... hour as soon as you will surely be disappointed.

...SCO THEATER— EVERY EVENING 8:15. MATS. THURS. AND SAT. AT 2:15.

Beginning Tonight, Sunday

THE BELASCO THEATER STOCK CO. IN

"Tom Moore"

A ROMANTIC IRISH DRAMA.

The Belasco Favorites Will Be In the Cast

...N BETTIN, Famous Boy Soprano

WILL SING THE MOORE SONGS.

REGULAR BELASCO PRICES WILL PREVAIL.

Gorgeous Costumes of the Period--New Scenery

... production of "OLD HEIDELBERG."

...EUM THEATER— MATINEE EVERY DAY BOTH PHONES, 1447

.... VAUDEVILLE ....

CHARMION
... BROTHERS — CLAUD & FANNY USHER
THE TWO FUCKS — "GEN." ED LAVINE
ORPHEUM MOTION PICTURES — GARDINER & VINCENT
EVENINGS—10c, 25c, 50c, 75c.

...D OPERAHOUSE— Matinees Sunday, Tuesday, Saturday. BOTH PHONES, 1267.

Beginning Matinee Today

... popular prices, H. H. Frazee presents the original company in

"THE ROYAL CHEF"

With WM. H. CONLEY

And the Frolicksome Broilers

... 50c, 75c, $1. BARGAIN MATINEES. Best seats 25c.

...S THEATER— 325 SOUTH MAIN ST. PHONE—Main 6129. F1.

...ek of Oct. 25, Beginning Sunday Matinee

FRANK G. KING PRESENTS

...CHIC" PERKINS IN THE SUCCESSFUL WESTERN PLAY

Little Prospector

...al Story of Mining Life in the West

... 25c, 35c, 50c. Matinees 15c, 25c. Matinees Sunday, Wednesday and

...S BURBANK THEATER— THE HOME OF SUCCESSES.

Los Angeles' Leading Stock House.

...DAY—TONIGHT—ALL WEEK—MATINEE SATURDAY—MISS ... (by arrangement with Dick Ferris,) and the Burbank ... Company in Frank Wyatt's farce comedy success,

"MRS. TEMPLE'S TELEGRAM"

RETURN OF WILLIAM DESMOND.

... production of "CLEOPATRA" with Miss Stone in name

...'S THEATER— FIRST STREET, between Spring and Main. E. A. FISCHER, Prop. and Manager.

... MONDAY, OCT. 26, MANAGER FISCHER PRESENTS

"...AN'S RECEPTION"

... Musical Comedy With an All-Star Cast. New Songs. Pretty ... Regular Prices.

... DAILY EXCEPT FRIDAY. TWO SHOWS NIGHTLY.

...URES AND LECTURE RECITALS—

Art

... Art. Flemish Art. The Art of Holland Three Lectures. Rembrandt.

Lecture Recitals

(Illustrated with Piano and Slides.)

Music and Musicians of Russia.
Music and Musicians of Italy.
Music and Musicians of Holland.

Illustrated with the finest and largest number of stereopticon slides from famous paintings and statuary ever brought to this country. Many old and modern masters reproduced for the first time.

... singly or in course before musical, literary and art clubs, ... and other Eastern cities.

... forming (limited to 20 members each.) Illustrations consist ... Address G. W. KELSEY, Hotel Ingraham, Los Angeles, Cal.

The Drama---Players, Playhouses, Gossip of the Stage



Florence Oakley,

leading woman of the Lewis S. Stone company and one of the cleverest young actresses who have appeared here in stock. During the past week Miss Oakley has given a powerful and intelligent portrayal of Leah Kleschna.

TOPICS OF THE STAGE.

Woe is the portion of the speculators who had hoped to reap riches from the Warfield engagement. They have found that metropolitan curbstone financier methods do not work in Los Angeles, and while the demand for seats was so brisk that practically none of them went broke, still, the results in general have been a matter of sad disappointment.

"Pikers!" contemptuously say the few professional brokers who ventured, concerning those who patronized the show.

"Pikers!" reiterate the Belasco box-office management concerning the ticket wholesalers who tried to beat them to it for profit.

And now that the engagement is over, observers may recall some very funny things.

For instance, there were two or three very rich—and well-known—men, who, having purchased a block of seats for a family party, found that they could not use them all. The box office would have gladly taken them back at the regular price, but these men, moved by an overpowering commercial sense, stood in front of the house, like so many messenger boys, until their goods had been triumphantly disposed of. Had they known how ridiculous they seemed, Messrs.——well, there's no need telling, after all.

It is said that the biggest loser on seats was the Van Nuys Hotel. This institution held the head of the now famous line, with almost a score of boys, and purchased an ample variety for all performances, for the accommodation of guests. Needless to say, speculation did not enter into this consideration, as it is customary for that hostelry to look after those within its walls. The demand, however, proved much less than was expected, and as a result there were many holdings not used on nights when all other seats were taken, among them several boxes.

Had the Van Nuys people been willing to enter the ordinary curbstone speculating lihe, there would have been a different version to the story. The seats, however, were held at the clerk's desk, and were not sold elsewhere.

Some speculators, more lucky than accosted him, and, after a few preliminaries about the weather, remarked: "You know we've been to some little expense this winter running that fire in the parlor for you and teacher. I didn't say nothing to her, but I thought perhaps you'd be willing to make it right."

"Well, yes," replied the young man, "I am willing to pay anything reasonable, of course. How much do you think you ought to have?"

"Well," drawled old Mr. B., "I guess

And the very luckiest of them all, according to the account of the theater's attaches, was a little newsboy who had taken a true Gates plunge, and spent his year's savings for one fine $2 seat on Thursday evening last.

Tremors of doubt began to shake him soon after he made the investment, but he stuck around and piped his ware with persistent cheerfulness, though no one paid any attention to him, even after no other seats were procurable.

The evening wore on, and finally, when the curtain had been up almost ten minutes, a dress-suited man, with the look of a professional and financially-easy traveler, rushed into the lobby with express-train speed.

"Gimme good seat!" he ejaculated, coming to an abrupt stop before the window.

"No seats," answered the youth within, briefly.

"No seats?" A wild glare came into the man's eye. He turned, to find a grinning little boy sticking the coveted pasteboard fairly into his face. The man looked at the check number. It was aisle, and not more than ten rows back.

"Give ye $5," he said, quickly.

But the boy with the seat had the instinct of a business genius, the instinct which judges not only worth, but just how far a prospective buyer will go.

"Nope," he said decisively; "nothin' doin'."

"Make it $10!" Here was no piker, at least.

The lights in the lobby swooped in a giddy circle, but he clung to his faith in the other fellow's giving-up propensity. "Nossir!" His jaws worked like a pair of dry chips, but his tone was loud and firm.

The man heard some echo from within, hesitated, looked at a picture of Garfield, glanced at his watch, felt in his pocket, and withdrew a handful of coin.

"Well, $15, you little idiot, and if that won't do, you can go to ——"

The ticket shot into his hand with an instant resolution that crumpled it up. The money went into the boy's grimy palm, and in another moment the man, with a sigh of relief, settled back in a select position in the orchestra circle.

Entirely different, however, was the experience of a precious pair of get-rich-quicksters, who were just out to "this jay town" from "Broadway," and who, as they announced to several usher boys a few days before the sale opened, proposed to "show how a good thing can be used to make

These fellows did not get many seats, although they stood in line themselves and hired, with what capital they could scrape together, two or three messengers. All bought the full quota, and then the harvest began. It was good for the opening night, and they were jubilant.

They carried the war into Asia by going to different places in the business district. For some reason they could not make their sale pay in front of the theater. The receipts began to fall. They parted with tickets at last for face value. Then their stock began to go below par, and several men during the middle of last week jubilantly proclaimed that they had purchased good seats from them at $1.75. It was said that on Thursday night, in front of one of the leading hotels, they sold their last batch of tickets at 5:45 o'clock for $1.50.

On the whole, the ticket speculators, or those who tried in a half-hearted attempt to become ticket speculators, broke about even, and this deadly fact puts more of a crimp into the budding trade here than anything else that might happen. Let any bunch of fellows make spectacular gains and the effect could not be counteracted even by a score of fierce losses. The monotony of neither making nor losing, though, is something which the speculating fraternity cannot stand, for that sort of thing is, after all, merely a branch of gambling. And excitement is the very breath of life to gambling.

"The only real, bona-fide speculative offer," said Manager Jones, "came not from any of the out-of-town element, but from one of the boys employed at the Mason Operahouse. This young fellow, who has a business method all his own in handling tickets for outside sale, wanted a big block before the opening, and offered Treasurer Clayton a bonus of $50 for the privilege of picking them out. The offer was refused.

"So far as we have been able to observe, the speculators have not struck any note of public favor. There is the great weak point against their whole scheme. They haven't caught on. In New York there are people patronizing the best attractions regularly, who know the box office merely as a name. In New York one looks to the speculator rather instinctively. In Los Angeles one looks away from him. He's an alien element. He's struggling for a foothold, but he won't go. This Warfield engagement, his

THE LOCAL WEEK.

The Belasco Theater company will return to its own place today, and the routine will be changed somewhat by a Sunday night opening.

"Tom Moore" is the play to be produced. Its plot is woven about the life history of the Irish poet, doubtless with many fictional threads entwined in the woof of fact. It tells the story of Tom Moore, country poet, and Bessie Dyke, country school teacher; of Tom Moore, the starving genius in a London attic, and Bessie Dyke, the celebrated actress; of Tom Moore, the subject of royal favor, and Bessie Dyke, loving but overproud; of Tom Moore in a ceaseless struggle with poverty, ill-fate, the loathsome enemies of his mistress—in a struggle with himself.

Mr. Van Buren will play Tom Moore, and Miss Taylor will be seen as Bessie Dyke.

Vernon Bettin, boy soprano, will sing several songs.

Florence Stone will be seen at the Burbank Theater today in "Mrs. Temple's Telegram," and the occasion will also be signalized by the return of the leading actor, William Desmond, who has been absent on a vacation.

"Mrs. Temple's Telegram" is a comedy which had a large vogue in the East a season or two ago, and the story is an amusing one. Briefly, it tells how Jack Temple becomes stranded in mid-air, in a Ferris-wheel car, with a Mrs. Fuller. On being released from his predicament in the morning he makes proper excuses to his wife, but she does not believe him, and he accordingly fabricates the "sick friend" story. Complications of the usual sort, and some unusual ones, follow thick and fast. The piece is a clever farce, and should be well played by the good cast given it here.

Anthony Hope's romantic play, "The Adventure of Lady Ursula," will be made use of by the Lewis S. Stone company this week, at the Auditorium.

Lady Ursula, it will be remembered, is the piquant damsel who dons her brother's clothes to gain entrance to the house of a handsome bachelor who has foresworn femininity, vowing that no woman should cross his threshold.

Miss Oakley should do well in the title part, while Mr. Stone will be seen as Sir George Sylvester.

FOOTLIGHT SNAPSHOTS.

"The Times" Critic Will Tell of New York's Newest in Opera and Drama.

Taken as a whole, the theatrical outlook for the coming season in the metropolis is one of the most promising in the history of the country.

The center of dramatic interest in New York this year, however, is the two operahouses—Hammerstein's Manhattan and the Metropolitan—where will begin soon the most spectacular operatic conflict in history. Hammerstein, single-handed and hampered by debt, achieved a colossal victory last year and set the whole world talking. Now the endowed Metropolitan, to whose money-weary directorate expense has always been a trifling matter, will pour into casts and productions unstinted millions in an effort to finally and lastingly denominate the dauntless Hammerstein a second-rate adventurer. Hammerstein has built another operahouse in Philadelphia, and has announced himself ready for the fray.

The Times will present exclusively graphic, day-by-day accounts of the first month of this great struggle, together with the news and picturesque features of the new theatrical year, and interesting interviews with the foremost managers of the country, concerning the possibilities and probabilities for the theatrical year in the West.

Julian Johnson, dramatic and musical writer for this paper, will leave for the East this morning, and will devote more than a month to a study of theatrical and musical conditions as they are to be found in America's greatest city.

will present Frederick V. Bowers and a company of seven in "College Days," a musical comedietta.

Armstrong and Davis have an amusing travesty in "The New Chauffeur," and a variety of other sketches and specialties are on the bill.

"The Royal Chef," pleasant musical comedy concoction which visited Los Angeles last year, will return this week commencing an engagement at the Grand Operahouse this afternoon. A good production, fresh costumes and pretty girls are promised by the management.

William H. Conley has the title role, and the rest of the cast includes Mary Malatesta, Julia Curtiss, Bly Brown, Donald McKenzie, Walter B. Smith and others.

The new Orpheum bill for this week bids fair to outstrip the last in general excellence. There will be three new acts, and five of the best of last week's acts are retained.

The coming bill is again headed by a big "girl" act, but it does not feature then so much in musical numbers as in acrobatics. The "Phantastic Phantoms," put forth by Hilarion and Rosalie Cebellos, are nine in number, and they work on a dark stage against a setting of dead black, while they themselves are all in white. The act was originated by Ned Wayburn for the New York Hippodrome.

Jane Courthope, with a selected company, will give a playlet of the Sierra Nevadas, called "Lucky Jim." The sketch is a miniature "Girl of the Golden West," and elaborate scenery is carried.

A newcomer also is jolly Vinie Daly, comedienne and dancer of the famous Daly family, whose members include Tom, Bill, Bob, Dan and Lizzie.

Holdovers are the Pianophiends, Claude and Fanny Usher, the seven Yuilleans, Reiff Brothers and "Gen." Ed. Lavine, whose burlesque juggling is a scream.

"The Elopement" is billed for the coming week at the Unique. This is a two-act comedy by James P. Lee, in which many of the latest songs are interpolated, with chorus effects under the direction of Charles Justi, the orchestra leader.

All the principals will be seen in this piece, which has a humorous plot and a surprising denoument.

"Ryan's Reception" is the announced musical comedy at Fischer's this week. Ben T. Dillon is cast as a wealthy Irish politician, and the rest of the company support him in various character roles.

"The Little Prospector," a Colorado comedy-drama in which Chic Perkins enacts the leading role, will come to the People's Theater for a stay of one week, commencing this afternoon.

"Knight For A Day," fresh from a long eastern run, will be seen at the Mason Operahouse on the evening of November 2, commencing a week's engagement.

Dramagraphs.

"All this high brow stuff may be very well," said Al Woods, the melodrama king, "but 'The Millionaire and the Policeman's Wife,' played to $413 in Kansas City at a matinee and to $771 the same night. A show with a title like that can't lose."

The New York American reported on Tuesday that Julian Story, the ex-husband of Mme. Emma Eames, of the Metropolitan Operahouse, has spent the summer chiefly in seeking a reconciliation with his former wife.

A cablegram from London says that E. S. Willard has received a tempting offer to tour America this season for twenty weeks on a very large guarantee. He has been compelled to decline, however, as he has decided to make his next appearance on the London stage.

An entire season in one of New York City's smaller theaters has been set aside, beginning September 15, 1909, for Cyril Scott, who is to star under Brady & Grismer's management in a play written for him by George Broadhurst, author of "The Man of the

Cream Sheet. AND THE PLAYHOUSES

Los Angeles Sunday Times

Part III—20 Pages
SOCIETY—LITERATURE—ART

YEAR. SUNDAY MORNING, OCTOBER 25, 1908. On All News Stands, Trains and Streets. 5 CENTS.

The Drama---Players, Playhouses, Gossip of the Stage

Theaters—Amusements—Entertainments

TORIUM— "THEATER BEAUTIFUL." ERNEST CRAWFORD, Manager. PHONES—Main 2158, Home P2267.

TOMORROW NIGHT—John H. Blackwood Co. will present the

LEWIS S. STONE

and company in Anthony Hope's delightful romantic play,

THE ADVENTURE OF LADY URSULA

with more romantic charm with lots of sprightly comedy and some especially ... scenes. Just the sort of a play that every man and woman likes to see.

... Matinees Tuesday, Thursday and Saturday—Best seats only 25c. Regular ... 50c, 35c and 25c.

NEXT WEEK'S GREAT OFFERING

... and company will give the first stock production anywhere in the ... GEORGE M. COHAN'S immensely successful comedy with music,

45 MINUTES FROM BROADWAY

... the importance of this famous comedy has ever been given by a ... anywhere. Mr. Cohan will not let any company in this country play his ... except the Stone company. The production of "45 Minutes from ... is going to be the big noise of the year. The royalty for "45 Minutes from ... ONE THOUSAND DOLLARS FOR ONE WEEK. This is just about the ... company royalties, but it's worth every penny of it. The theater goers ... the benefit of this big offering at the regular Auditorium scale of ... Tuesday, Thursday and Saturday matinees. ONLY 25 cents for the ... 50c, 35c and 25c.

ELECTION NEWS FROM THE STAGE

... the national election will be ready from the stage by a special wire ... the Auditorium. Get your seats the very first thing tomorrow morn... ... you will hear the latest news from the political battle while you ... the gayest comedy that has ever been given by a stock company.

... "45 MINUTES FROM BROADWAY" commences tomorrow morning at ... sharp or you will surely be disappointed.

BELASCO THEATER— EVERY EVENING 8:15. MATS. THURS. AND SAT. AT 2:15.

Beginning Tonight, Sunday

THE BELASCO THEATER STOCK CO. IN

"Tom Moore"

A ROMANTIC IRISH DRAMA.

All the Belasco Favorites Will Be In the Cast

MASTER BETTIN, Famous Boy Soprano

WILL SING THE MOORE SONGS.

REGULAR BELASCO PRICES WILL PREVAIL.

Elegant Costumes of the Period--New Scenery

Next week production of "OLD HEIDELBERG."

ORPHEUM THEATER— MATINEE EVERY DAY BOTH PHONES, 1447

.... VAUDEVILLE ....

CHARMION
CLAUD & FANNY USHER
THE TWO DUCKS "GEN." ED LAVINE
GARDINER & VINCENT
ORPHEUM MOTION PICTURES
EVENINGS—10c, 25c, 50c, 75c.

MASON OPERAHOUSE— Matinees Sunday, Tuesday, Saturday. BOTH PHONES, 1267.

Beginning Matinee Today

At popular prices, H. H. Frazee presents the original company in

"THE ROYAL CHEF"

With WM. H. CONLEY
And the Frolicksome Broilers

25c, 50c, 75c, $1. BARGAIN MATINEES. Best seats 25c.

BURBANK THEATER— 252 SOUTH MAIN ST. PHONE—Main 6129. F1.

Week of Oct. 25, Beginning Sunday Matinee

FRANK G. KING PRESENTS

CHIC" PERKINS IN THE SUCCESSFUL WESTERN PLAY

Little Prospector

A Vital Story of Mining Life in the West

Prices 10c, 20c, 30c. Matinees 10c, 25c. Matinees Sunday, Wednesday and

BURBANK THEATER— THE HOME OF SUCCESSES. Los Angeles' Leading Stock House.

TODAY—TONIGHT—ALL WEEK—MATINEE SATURDAY—MISS ... (by arrangement with Dick Ferris,) and the Burbank ... Company in Frank Wyatt's farce comedy success,

"MRS. TEMPLE'S TELEGRAM"

RETURN OF WILLIAM DESMOND.

Grand production of "CLEOPATRA" with Miss Stone in name ...

BURBANK THEATER— FIRST STREET, between Spring and Main. E. A. FISCHER, Prop. and Manager.

BEGINNING MONDAY, OCT. 26, MANAGER FISCHER PRESENTS

"HANS'S RECEPTION"

A Rich Musical Comedy With an All-Star Cast. New Songs. Pretty ... Regular Prices.

EVERY DAY EXCEPT FRIDAY. TWO SHOWS NIGHTLY.

LECTURES AND LECTURE RECITALS—

Art

Flemish Art.
The Art of Holland Three Lectures.
Rembrandt.

Lecture Recitals

(Illustrated With Piano and Slides.)

Music and Musicians of Russia.
Music and Musicians of Italy.
Music and Musicians of Holland.

Illustrated with the finest and largest number of stereopticon slides from famous paintings and statuary ever brought to this country. Many old and modern masters reproduced for the first time.

... study or in course before musical, literary and art clubs, ... York and other Eastern cities. ... limited to 20 members each.) Illustrations consist ... Address G. W. KELSEY, Hotel Ingraham, Los Angeles, Cal.



Florence Oakley,

leading woman of the Lewis S. Stone company and one of the cleverest young actresses who have appeared here in stock. During the past week Miss Oakley has given a powerful and intelligent portrayal of Leah Kleschna.

TOPICS OF THE STAGE.

Woe is the portion of the speculators who had hoped to reap riches from the Warfield engagement. They have found that metropolitan curbstone financier methods do not work in Los Angeles, and while the demand for seats was so brisk that practically none of them went broke, still, the results in general have been a matter of sad disappointment.

"Pikers!" contemptuously say the few professional brokers who ventured, concerning those who patronized the show.

"Pikers!" reiterate the Belasco box-office management concerning the ticket wholesalers who tried to beat them to it for profit.

And now that the engagement is over, observers may recall some very funny things.

For instance, there were two or three very rich—and well-known—men, who, having purchased a block of seats for a family party, found that they could not use them all. The box office would have gladly taken them back at the regular price, but these men, moved by an overpowering commercial sense, stood in front of the house, like so many messenger boys, until their goods had been triumphantly disposed of. Had they known how ridiculous they seemed, Messrs.——well, there's no need telling, after all.

It is said that the biggest loser on seats was the Van Nuys Hotel. This institution held the head of the now famous line, with almost a score of boys, and purchased an ample variety for all performances, for the accommodation of guests. Needless to say, speculation did not enter into this consideration, as it is customary for that hostelry to look after those within its walls. The demand, however, proved much less than was expected, and as a result there were many holdings not used on nights when all other seats were taken, among them several boxes.

Had the Van Nuys people been willing to enter the ordinary curbstone speculating lihe, there would have been a different version to the story. The seats, however, were held at the clerk's desk, and were not sold elsewhere.

Some speculators, more lucky than accosted him, and, after a few preliminaries about the weather, remarked: "You know we've been to some little expense this winter running that fire in the parlor for you and teacher. I didn't say nothing to her, but I thought perhaps you'd be willing to make it right."

"Well, yes," replied the young man, "I am willing to pay anything reasonable, of course. How much do you think you ought to have?"

"Wall," drawled old Mr. B., "I guess

And the very luckiest of them all, according to the account of the theater's attaches, was a little newsboy who had taken a true Gates plunge, and spent his year's savings for one fine $2 seat on Thursday evening last. Tremors of doubt began to shake him soon after he made the investment, but he stuck around and piped his ware with persistent cheerfulness, though no one paid any attention to him, even after no other seats were procurable.

The evening wore on, and finally, when the curtain had been up almost ten minutes, a dress-suited man, with the look of a professional and financially-easy traveler, rushed into the lobby with express-train speed.

"Gimme good seat!" he ejaculated, coming to an abrupt stop before the window.

"No seats," answered the youth within, briefly.

"No seats?" A wild glare came into the man's eye. He turned, to find a grinning little boy sticking the coveted pasteboard fairly into his face. The man looked at the check number. It was aisle, and not more than ten rows back.

"Give ye $5," he said, quickly.

But the boy with the seat had the instinct of a business genius, the instinct which judges not only worth, but just how far a prospective buyer will go.

"Nope," he said decisively; "nothin' doin'."

"Make it $10!" Here was no piker, at least.

The lights in the lobby swooped in a giddy circle, but he clung to his faith in the other fellow's giving-up propensity. "Nossir!" His jaws worked like a pair of dry chips, but his tone was loud and firm.

The man heard some echo from within, hesitated, looked at a picture of Warfield, glanced at his watch, felt in his pocket, and withdrew a handful of coin.

"Well, $15, you little idiot, and if that won't do, you can go to ——."

The ticket shot into his hand with an instant resolution that crumpled it up. The money went into the boy's grimy palm, and in another moment the man, with a sigh of relief, settled back in a select position in the orchestra circle.

Entirely different, however, was the experience of a precious pair of get-rich-quicksters, who were just out to "this jay town" from "Broadway," and who, as they announced to several usher boys a few days before the sale opened, proposed to "show how a good thing can be used to make

These fellows did not get many seats, although they stood in line themselves and hired, with what capital they could scrape together, two or three messengers. All bought the full quota, and then the harvest began. It was good for the opening night, and they were jubilant.

They carried the war into Asia by going to different places in the business district. For some reason they could not make their sale pay in front of the theater. The receipts began to fall. They parted with tickets at last for face value. Then their stock began to go below par, and several men during the middle of last week jubilantly proclaimed that they had purchased good seats from them at $1.75. It was said that on Thursday night, in front of one of the leading hotels, they sold their last batch of tickets at 8:45 o'clock for $1.50.

On the whole, the ticket speculators, or those who tried in a half-hearted attempt to become ticket speculators, broke about even, and this deadly fact puts more of a crimp into the budding trade here than anything else that might happen. Let any bunch of fellows make spectacular gains and the effect could not be counteracted even by a score of fierce losses. The monotony of neither making nor losing, though, is something which the speculating fraternity cannot stand, for that sort of thing is, after all, merely a branch of gambling. And excitement is the very breath of life to gambling.

"The only real, bona-fide speculative offer," said Manager Jones, "came not from any of the out-of-town element, but from one of the boys employed at the Mason Operahouse. This young fellow, who has a business method all his own in handling tickets for outside sale, wanted a big block before the opening, and offered Treasurer Clayton a bonus of $50 for the privilege of picking them out. The offer was refused.

"So far as we have been able to observe, the speculators have not struck any note of public favor. There is the great weak point against their whole scheme. They haven't caught on. In New York there are people patronizing the best attractions regularly, who know the box office merely as a name. In New York one looks to the speculator rather instinctively. In Los Angeles one looks away from him. He's an alien element. He's struggling for a foothold, but he won't go. This Warfield engagement, his

THE LOCAL WEEK.

The Belasco Theater company will return to its own place today, and the routine will be changed somewhat by a Sunday night opening.

"Tom Moore" is the play to be produced. Its plot is woven about the life history of the Irish poet, doubtless with many fictional threads entwined in the woof of fact. It tells the story of Tom Moore, country poet, and Bessie Dyke, country school teacher; of Tom Moore, the starving genius in a London attic, and Bessie Dyke, the celebrated actress; of Tom Moore, the subject of royal favor, and Bessie Dyke, loving but overproud; of Tom Moore in a ceaseless struggle with poverty, ill-fate, the loathsome enemies of his mistress—in a struggle with himself.

Mr. Van Buren will play Tom Moore, and Miss Taylor will be seen as Bessie Dyke.

Vernon Bettin, boy soprano, will sing several songs.

Florence Stone will be seen at the Burbank Theater today in "Mrs. Temple's Telegram," and the occasion will also be signalized by the return of the leading actor, William Desmond, who has been absent on a vacation.

"Mrs. Temple's Telegram" is a comedy which had a large vogue in the East a season or two ago, and the story is an amusing one. Briefly, it tells how Jack Temple becomes stranded in mid-air, in a Ferris-wheel car, with a Mrs. Fuller. On being released from his predicament in the morning he makes proper excuses to his wife, but she does not believe him, and he accordingly fabricates the "sick friend" story. Complications of the usual sort, and some unusual ones, follow thick and fast. The piece is a clever farce, and should be well played by the good cast given it here.

Anthony Hope's romantic play, "The Adventure of Lady Ursula," will be made use of by the Lewis S. Stone company this week, at the Auditorium.

Lady Ursula, it will be remembered, is the piquant damsel who dons her brother's clothes to gain entrance to the house of a handsome bachelor who has foreworn femininity, vowing that no woman should cross his threshold.

Miss Oakley should do well in the title part, while Mr. Stone will be seen as Sir George Sylvester.

FOOTLIGHT SNAPSHOTS.

"The Times" Critic Will Tell of New York's Newest in Opera and Drama.

Taken as a whole, the theatrical outlook for the coming season in the metropolis is one of the most promising in the history of the country.

The center of dramatic interest in New York this year, however, is the two operahouses—Hammerstein's Manhattan and the Metropolitan—where will begin soon the most spectacular operatic conflict in history. Hammerstein, single-handed and hampered by debt, achieved a colossal victory last year and set the whole world talking. Now the endowed Metropolitan, to whose money-weary directorate expense has always been a trifling matter, will pour into casts and productions unstinted millions in an effort to finally and lastingly denominate the dauntless Hammerstein a second-rate adventurer. Hammerstein has built another operahouse in Philadelphia, and has announced himself ready for the fray.

The Times will present exclusively graphic, day-by-day accounts of the first month of this great struggle, together with the news and picturesque features of the new theatrical year, and interesting interviews with the foremost managers of the country, concerning the possibilities and probabilities for the theatrical year in the West.

Julian Johnson, dramatic and musical writer for this paper, will leave for the East this morning, and will devote more than a month to a study of theatrical and musical conditions as they are to be found in America's greatest city.

will present Frederick V. Bowers and a company of seven in "College Days," a musical comedietta.

Armstrong and Davis have an amusing travesty in "The New Chauffeur," and a variety of other sketches and specialties are on the bill.

"The Royal Chef," pleasant musical comedy concoction which visited Los Angeles last year, will return this week commencing an engagement at the Grand Operahouse this afternoon. A good production, fresh costumes and pretty girls are promised by the management.

William H. Conley has the title role, and the rest of the cast includes Mary Malatesta, Julia Curtiss, Bly Brown, Donald McKenzie, Walter B. Smith and others.

The new Orpheum bill for this week bids fair to outstrip the last in general excellence. There will be three new acts, and five of the best of last week's acts are retained.

The coming bill is again headed by a big "girl" act, but it does not feature then so much in musical numbers as in acrobatics. The "Phantastic Phantoms," put forth by Hilarion and Rosalie Cebellos, are nine in number, and they work on a dark stage against a setting of dead black, while they themselves are all in white. The act was originated by Ned Wayburn for the New York Hippodrome.

Jane Courthope, with a selected company, will give a playlet of the Sierra Nevadas, called "Lucky Jim." The sketch is a miniature "Girl of the Golden West," and elaborate scenery is carried.

A newcomer also is jolly Vinie Daly, comedienne and dancer of the famous Daly family, whose members include Tom, Bill, Bob, Dan and Lizzie.

Holdovers are the Pianophiends, Claude and Fanny Usher, the seven Yuillians, Reiff Brothers and "Gen." Ed. Lavine, whose burlesque jugglery is a scream.

"The Elopement" is billed for the coming week at the Unique. This is a two-act comedy by James P. Lee, in which many of the latest songs are interpolated, with chorus effects under the direction of Charles Justi, the orchestra leader.

All the principals will be seen in this piece, which has a humorous plot and a surprising denoument.

"Ryan's Reception" is the announced musical comedy at Fischer's this week. Ben T. Dillon is cast as a wealthy Irish politician, and the rest of the company support him in various character roles.

"The Little Prospector," a Colorado comedy-drama in which Chic Perkins enacts the leading role, will come to the People's Theater for a stay of one week, commencing this afternoon.

"Knight For A Day," fresh from a long eastern run, will be seen at the Mason Operahouse on the evening of November 2, commencing a week's engagement.

Dramagraphs.

"All this high brow stuff may be very well," said Al Woods, the melodrama king, "but 'The Millionaire and the Policeman's Wife,' played to $413 in Kansas City at a matinee and to $771 the same night. A show with a title like that can't lose."

The New York American reported on Tuesday that Julian Story, the ex-husband of Mme. Emma Eames, of the Metropolitan Operahouse, has spent the summer chiefly in seeking a reconciliation with his former wife.

A cablegram from London says that E. S. Willard has received a tempting offer to tour America this season for twenty weeks on a very large guarantee. He has been compelled to decline, however, as he has decided to make his next appearance on the London stage.

An entire season in one of New York City's smaller theaters has been set aside, beginning September 15, 1909, for Cyril Scott, who is to star under Brady & Grismer's management in a play written for him by George Broadhurst, author of "The Man of the

as a musical comedy star it will be in "Havana," now running at the Gaiety Theater, London. The book of "Havana," is by George Grossmith and Graham Hill. The lyrics are by Adrian Ross and the score by Leslie Stuart. The three acts are laid in and about Havana.

"The Easiest Way," the latest Eugene Walter play, which Belasco is to produce with Charlotte Walker in the leading part, was originally offered as a one-act play in vaudeville under the title of "The Man From Denver." It failed to please then and was taken off after a week's trial.

Pauline Chase and Mr. Frohman's Duke of York Theater Company, in "Pantaloon," have met with success at the Theater des Arts, in Paris, and Mr. Frohman proposes they shall appear in Berlin before returning to London for the reproduction in December of "Peter Pan."

In London an English actor bothered Wilton Lackaye by invariably following his ordering of "Scotch and soda" with the observation: "If you'll pardon my being an Englishman." "I'll not only pardon you; I'll sympathize with you," replied Lackaye on one occasion. "Being an Englishman is not a fault, but a misfortune."

The author of "Agnes," which Miss Nance O'Neil is producing in New York, is Mrs. Sydney Drew, whose pen name is George Cameron. She wished to conceal her identity, but the secret leaked out. Mrs. Drew is the wife of John Drew's younger brother, and is the daughter of McKee Rankin, being before her marriage Gladys Rankin.

A novelty is offered in "The Prima Donna," the new play for Fritzi Scheff, which Victor Herbert and Henry Blossom have written, in the fact that there will not be a pair of tights or an abbreviated skirt worn by any of the sixty girls who make up the chorus. Another novelty is in the fact that all the girls are tall, not one measuring less than 5 feet 10½ inches.

Gustav Charpentier is accused by a French journal of attaching more importance to having his muse crowned than to completing the long-awaited sequel to "Louise," which is to bear the name "Julien." A short time ago he visited the city of Rion, in Auvergne, and there witnessed a performance of his "Coronation of the Muse" in the presence of an audience of 30,000 people. From all parts of the province enthusiasts flocked in to participate in giving the composer a royal welcome.

Some time ago a "Grand Concours International de Musique," organized by Gabriel Astruc, the Paris impresario and publisher, offered a prize of $6000 for the best opera submitted in open competition. It seems the jury found it difficult to arrive at a final decision and ended up by dividing the award among six budding young composers. The first prize of $2000 was given to Louis Lambert for his "Penticosa." This composer already has had one work, "Spahi," produced at the Opéra Comique. Then $800 was awarded to each of the remaining five: Max d'Ollone, for "Retour;" Jules Bouval, for "Anna Dea;" Edmond Missa, for "Aubeline;" Henri Maréchal, for "Pia," and Ezio Camussi, for "La Dubarry."

Rosabell Morrison, who is the star this season in a spectacular production of "Faust," tells this story: "Let me see some of your black kid gloves," said a lady to a shopman. "These are not the latest style, are they?" she asked when the gloves were produced. "Yes, madam," replied the shopman. "We have had them in stock only two days." "I didn't think they were, because the fashion paper says black kids have tan stitches and vice versa. I see the tan stitches, but not the vice versa." The shopman explained that vice versa was French for seven buttons, so she bought three pairs.

Another link with the theatrical past has been broken by the death of the widow of the great English actor, William Charles Macready, at the age of 91 years. Her maiden name was Cecile Louise Frederica Spencer, and she was a granddaughter of Sir William Beachey, R. A., court painter to George III., and Queen Charlotte. She was married to Macready as his second wife in 1860, and contributed greatly to the comfort and peace of his declining years. A son, Cecil Frederick Nevil Macready, was born to her in 1862. He entered the British army and has a distinguished record in South Africa and elsewhere. He is now a colonel and occupies a responsible position at the horse guards.

Arnold Daly got right up in court the other day and confessed that he didn't know anything about business; that he didn't want to; that he never knew where his money went; that he sometimes earned $1000 a week; that he was invariably broke; that his family was an expensive one; that he owned two suits of clothes, and that his brother was a stage electrician who couldn't work because he had such an ungovernable temper. He also insisted that he did not consider legal matters one-half as important as a rehearsal, and that he must be allowed to leave court to attend to some really important matters. Incidentally he admitted that he owed $30,000.

Chauncey Olcott has annexed that one concerning the elderly patient who was suffering from a malady the remedy for which the doctor prescribed in the medicine she evinced much suspicion. Some time after she had taken the capsules she arose from her bed and took her seat in a rocking chair. Thinking that the attention would be gratefully received the son filled her pipe and taking a live coal from the hearth carried both to his mother. "Take that away, son!" she yelled in the utmost fright. "Don't you know better to come near me when I've got them cartridges in me!"

Visiting stars will illumine the season at San Carlo in Naples. Maria Gay will sing there either before or after her Metropolitan engagement; Félia Litvinne goes from Paris to be Brunnhilde in "Götterdammerung;" Gemma Bellincioni and Feodor Challiapine, the Russian, will each make several appearances, and Amadeo Bassi, the tenor, late of the Manhattan, and Titta Ruffo and Mattia Battistini, the baritones, will also fill shorter or longer engagements. The chef d'orchestre is Guiseppi Martucci, director of the Naples Conservatory. Under his baton Cilea's "Gloria," Mascheroni's "Perugina" and Massenet's "Thais" will be heard, in addition to "Aida," "Carmen," "Hamlet," "Rateliff," "Don Giovanni" and "Roméo et Juliette." Still more enlightening as to the status of art in the Old World countries is the announcement of the season's plans at the Opera in the little Galician city of Lemberg. American cities of double the population may find food for meditation in the fact that a public of 150,000 people make it possible and profitable to present in "guest" engagements such stars as Marcella Sembrich, who is called Sembrich-Kochanska over there.



Vinie Daly,
clever dancer and mimic who will appear at the Orpheum this week.

MUSIC AND MUSICIANS.

Anent military band music, and its alleged decadence, Henry Ohlmeyer has something interesting to say. Mr. Ohlmeyer is director of music at Coronado, and during the past few years has given very much of the best in music, by a military band of very fine organization.

Mr. Ohlmeyer has taken up his headquarters in Los Angeles for the winter, and will remain until next spring, when he will go East to organize another band.

"The military band has come to stay," said Mr. Ohlmeyer, "and it will grow in favor with the musical and unmusical as well. Fortunately, the demand for good bands and good music has made wonderful progress in the past eight years.

"This can be proven by the fact that today most of the amusement parks in the East aim to have as their principal attraction the best possible bands, bands that for a very nominal admission fee can be enjoyed to the utmost by the public. I believe that these amusement enterprises have been the means of educating the general public to the better music and demanding a higher grade of bands and music.

"As for the Italian bands, I do not think that in general they have had anything but a beneficial effect. There are now in this country perhaps some twelve Italian band organizations of recognized worth, whose music elevates the taste of all who hear it. But unfortunately there are some fifty other harum-scarum organizations, claiming the most preposterous names, whose music and musicians are genuinely hurtful.

"When I was in Chicago last summer I made a tour of the principal amusement parks then opened, and I found five large Italian bands playing engagements. Of all these bands the only one that I could recognize as a valuable addition to our music was a most excellent company at Sans Souci, directed by Francesco Perullo. Every musician who knows the worth of a director must admit—if he is honest—that Perullo is a genuine artist, and during the two weeks that I was in Chicago it was practically admitted that Perullo's band gave the best music in the city.

"However, Sorrentino is to my personal taste the finest Italian leader in this country. He is a man who does not go in for eccentricities of any sort, and he has mastered not only the music of his own country, but he is a thorough scholar in Wagner."

Adela Verne will be the first soloist of the Woman's Orchestra this season, and the first concert of the year will be given in Simpson Auditorium Tuesday evening, December 1. Two of the numbers to be given by Miss Verne with orchestral accompaniment will be the Chopin Andante and Polonaise, Op. 26, and the Grieg Concerto in A minor.

The choir of the cathedral of St. Vibiana, with assisting vocal and instrumental soloists, will give a sacred concert in San Gabriel this afternoon, as the closing event of the fiesta, which has been held there this week for the benefit of the famous Mission church.

the Blanchard building with an informal reception for the Passmore trio.

Moore's band programme, at Eastlake Park today, will include Ziehrer's "Wiener Burger" waltz, a selection from "Romeo and Juliet," a variety of popular bits, and a selection from "Aida."

The Harmonia Club met last Thursday at the home of Miss Sadie Stanton, on Hallidale avenue, discussing a programme of Indian music and southern negro melodies. Programme participants were Mrs. B. B. Colborn, Miss Helen Smyser, Miss Jessie Stombs, Miss Ruth Colborn, Miss Venetia Leech, Mrs. Harrison Allbright, Mrs. J. J. Abramson, Mrs. F. B. Revnard, Miss Florence Stratton and Mrs. Frank Harford.

The First Congregational Choral Club will give Mendelssohn's "Athalia" tonight, under the direction of William H. Lott.

The club will be assisted by Mrs. George A. Dobinson, reader; Mme. Bertha Vaughn, Mrs. C. G. Stivers, Miss Dorothy Chevrier, Mrs. C. E. Richards, Walter F. Skeele and Mrs. Harry Clifford Lott.

At the Gamut Club, 5n South Hope street, a series of performances for the building fund of Sinai congregation's new temple will be given shortly, commencing November 1. The company will be headed by J. Weinstock and Miss Ida Blum, and the first production will be the historic "Kol Nidre."

Miss Huldah Nagel, contralto, of Boston and Chicago, has removed to Los Angeles and will make this city her home.

Archibald W. Sessions will give the first organ recital of his season at Christ Church on Wednesday evening, November 4. Mr. Sessions will be assisted by Eugene Nowland, violinist.

The Los Angeles Conservatory gave a complimentari silver medal piano recital in Metropolitan Hall yesterday, the programme being presented by Addie Olivia Lawson and H. Raymond Lawson.

The Nowland-Hunter trio will give a special public rehearsal for students only on the first Friday afternoon of each month at 3:30 o'clock. These rehearsals will be given in Symphony Hall, Blanchard building, and will precede the regular concerts, the programmes being exactly the same in every way. Mr. Nowland will give a short explanatory talk for each work taken up.

The Shrine band, under the direction of Noble A. F. Frankenstein, will give a promenade concert and ball at the Shrine Auditorium Wednesday evening, November 25.

DEBUSSY, SELF AND ART.

French Composer of Intensely Individual Characteristics Expresses Himself on Men and Music.

The success in New York last season of Claude Debussy's remarkable music-drama, "Pelleas et Melisande," has made its composer an object of keen interest to Americans, and I consider myself privileged, says Emilie Frances Bauer, in Harper's, in having secured the first interview with the unapproachable and eccentric M. Debussy that has been vouchsafed.

Surrounded by luxury which bespeaks originality, this singular Frenchman spends most of his time within the four walls of his interesting workshop, a large room lined with books and hung with pictures, a close scrutiny of which further accentuates the personal tastes of a man of genius. Debussy acknowledged to the writer his aversion to meeting foreigners as due to his lack of understanding the English and German languages, and to his nervousness when the French language does not flow easily.

"It takes too much out of me, and means nothing either to me or my visitor." I expressed surprise that during the hot months Debussy was still to be found hard at work in Paris, a fact which he explained in the following manner:

"You know, people leave their homes to get away from themselves and from their surroundings. I confess that I live only in my surroundings and in myself. I can conceive of no greater pleasure than sittings in my chair at this desk and looking at the walls around me day by day and night after night. In these pictures I do not see what you see; in the trees outside of my window I neither see nor hear what you do. I live in a world of imagination, which is set in motion by something suggested by my intimate surroundings rather than by outside influences, which distract me and give me nothing. I find an exquisite joy when I search deeply in the recesses of myself, and if anything original is to come from me, it can only come that way."

I then saw Debussy differently from the way my imagination had pictured the writer of "Pelleas et Melisande" and that vast symphony entitled "The Sea." He is a man of intense prejudices, and one would be safe in the belief that his self-appreciation is more an admiration for and devotion for his nationality than mere vanity or self appreciation. Debussy firmly believes that his music is purely French and he observed that that which is known as French music is quite as much German as it is French, which is to him a cause of regret as far as the purity of the French school is concerned.

"In your own early studies, M. Debussy, were you as antagonistic to the classics as you are in your compositions?"

Debussy answered by asking another question:

"What do you call classics? Believe me that most of these classics in spite of themselves, and that quality has been forced upon them without their knowledge, consent, or even expectation. I acknowledge one great master, but I do not know why he should be called a classic, because he lives, breathes and pulsates today. This is Bach; but I will not say the same of Beethoven, as I consider him a man of his epoch, and with a few exceptions his works should have been allowed to rest. I can never understand why all people who study music, all countries that work to establish original schools, should be built upon a German foundation. It will take France innumerable years to work out that influence, and when we look back upon the original French writers such as Rameau, Couperin, Daquin and men of their period we can but regret that the foreign spirit fastened itself upon that which would have been a great school."

It was not difficult to understand the implied word, although the name Cesar Franck was unspoken; it is well understood that Debussy is no admirer of the great Belgian writer, whose influence is to be found upon all of the present-day writers with the exception of Debussy himself. As may well be understood, Debussy is keenly interested in America. The appreciation manifested in "Pelleas et Melisande" has awakened in him the feeling that there is a responsive chord in that far-away country, and in speaking of its own musical development he expressed the same regret that it should build upon a German basis. He said, "The distinction of a country like that is than if it struggled into a foreign voice and then groped out of it into its own personality and individual strength—in short, they are less German bound than are the countries who hear little or no other music through Chauvinism or antipathies." The bond between Debussy and America is now being strengthened, as he has selected as his subject for further work Edgar Allan Poe's "Fall of the House of Usher" and the same writer's "The Devil in the Belfry," both of which appeal strongly to his tastes.

Debussy says that the work is not to be an opera, though his music will be set to the prose, and he himself is writing the book. The two works will be given the same evening in the order above mentioned, and they are already under contract to the Metropolitan Opera Company. Debussy has long been an admirer of Poe, and thinks it quite remarkable that some American has not been moved to find an inspiration in his masterpieces. "I shall not write this in the form of an opera, because I do not want to write anything which in any way approaches "Pelleas." I cannot understand the object of a writer who creates a second work along the same lines which made the first successful. I should no more want to repeat myself than I should want to copy some one who had written before me. Therefore when I have nothing to say I do not attempt to write. The inspiration I feel through E. A. Poe is totally different in its elements from that which I felt through Maeterlinck, and I believe that it will be equally successful, and when I say equally successful I mean that it will find the same number of enemies and the same number of friends."

Art and Artists.

BY ANTONY E. ANDERSON.

Impressions of Modern French Art.

Returned to this country, his head surging with fine ideas, but not just certain of what he has accomplished while away, the American student is asked by the over-serious of his compatriots: "Well, did you work hard?"

To evade direct answer may be easy, and to prove a "Yes" may be difficult, but the one who can say, "No, not all the time," is he who can be sure that his trip has benefited him.

To work all day in Julian's, and study French grammar at night, and to wander through the Louvre on Sunday afternoons, brings one little in touch with continental movements.

It is coming to pass, however, that we go abroad—those of us who are students—less and less before we have gained a sort of artistic emancipation for ourselves. Once there, we are discursive, contemplative, less the recluse. There is so much to see that broadens and deepens, besides the work to be done.

Paris, as the center of Europe, and the great international show place, though it does not monopolize all of art or any one interest, sets forth more in a year in the way of expositions than any other city.

Artists of all schools and nations bring hither their works, to submit them to a judgment that can boast its freedom from prejudice and sectationalism, not the judgment of single juries, to be sure, but of the great critics that review the exhibitions.

This cosmopolis of talent is varied enough, and would be a motley spectacle indeed, were not the shows throughout the year each different in character and scope.

Each school is discriminatingly honored with no show of favoritism. The government buys from all. And if the French public has any choice, it never goes to the extremes of fads that sweep over our little worlds of art from time to time. Art effort is such an accustomed thing that no one man's work can turn the public's head, and it is sure that those who are most used to seeing art are the most capable of judging. Even the Sargent, Lavery and Whistler crazes of yesterday, and the Zuloaga furore of today and tomorrow, could wield no true right to enthuse us until Paris had pronounced them worthy.

The five great exhibits of the year show, besides the work of foreigners, who are after all in the minority, the painting and sculpture of the industrious sons of France in all its varied tendency.

Composing the bulk of this are the to be expected things whose matrix was cast in times past—Bonnat and Carolus Duran, portraits; Bouguereau, sugar classics; Gerome, orientals; L'Hermitte, peasants; and 71 battleships, and the great crowds of almost Barbizon landscapes.

These pictures seem to paint themselves without the intercession of personality. They are French in general classification, and no one's in particular, though it may be hazarded that no medal ever goes astray.

Topping above this mass are the men who make their own form, and whose works have been thought over and make you think in turn. Their names are known, and will last, but they are too diverse to form a group except as they might be called scientific or modern, much the same thing for the moment.

This modernity lacks sentiment, as a penalty for the literal truths it carries, and is very much traveled and educated. It is still anti-Teutonic though, because abstract and incidentless. It is the problem and not his picture's story that interests the artist of this latter-day band.

The Salon d'Automne, the first exhibition of the season, comprises much of their work. The late Eugene Carriere, quite a revolutionary, was one of its founders, as was Rodin, while Scinon and Besnard are almost constant exhibitors.

It is the salon of the elect, of the artists accepted by the "Intellectuals," and it alone of all is a harmonious whole to the exclusion of any work that could be called banal or ordinary. The "arrived" of the extremists are there, and whatever the variety of aspect these walls present to the eye, as covered with pictures of more or less depth and more or less vibrancy, there is a oneness of intent in which all are painted, and that for clarity in regard of nature and luminosity of effect. Not the most important of the famous men's works are seen here, as they are usually reserved for the New Salon in the spring, but if one craves masterpieces there is the retrospective exshown alongside the picture of the year, consisting of works of deceased French masters—one year about fifty works of Ingres and Manet, for instance.

From the close of the autumn salon those days in March and April when the salons of the Artistes Francais and the Beaux Arts receive pictures and statues, there is work going on in Parisian ateliers, one may be sure. Unhappy indeed the model who is disengaged or the artist without ideas for a composition. The conversation where these solitary aspirants meet together is all about progress of work and the favoritisms of one or the other big salons whose shows are the world's art events.

Only one type of worker can look tranquilly ahead. (Not the Hors Concours man, for his peace is not unlike lethargy.) One band of artists are sure of space and place, and are not afraid of juries. For there is one organization that has none—the Society of Independent Artists, whose members pay so much per square meter for the space their pictures and statues occupy, and exhibit what they choose individually.

Simple arrangement, with a result, oh, so complicated, taxing the risibilities on the one hand when one visits the exhibition, and strangely interesting one's most serious faculties on the other.

The more original of these workers form an interesting group, and it is out of this Society that great critics say the artists of the future will come. Monet, the painter of vibrating sunlight, is mild indeed by the side of these later ones, Matisse, Manguin and their lieutenants. To sacrifice all qualities, even form, to vibration, is the tendency of this group. Monet at least kept the profiles of his objects, as witness his marvelous command of aerial planes. But these young men eliminate everything but dancing, humming color, and their forms are all whorls, like the spots seen when one closes one's eyes. They are intensely scientific, and, instead of seeking for the vibration that exists in nature (if any does exist,) are trying to fix on the canvas that which is created by the eye.

[These interesting and illuminating "Impressions" of a Los Angeles artist lately returned from Paris will be concluded in next Sunday's Art and Artists.]



Pen and Ink Illustration
by a pupil of the Art Students' League of Los Angeles.

ART NOTES.

Alexander Stirling Calder will give a private view of a memorial cross and other models on Wednesday, October 28, from 10 o'clock a.m. until 4 o'clock p.m., at his studio, No. 625 South Figueroa street.

Frank P. Sauerwen is at Taos, N. M., busily at work on landscapes with Indians. Some of his later sketches are among the strongest and finest work he has yet done.

Carl Oscar Borg left last Monday for Honduras, to be gone for a year. Besides painting, he will illustrate a book on Honduras which Mr. Gibson, the artist's friend and minister to Honduras, is about to write.

The twenty-five posters which the Painters' Club has been showing in different parts of the city, were sold at auction from the gallery at Blanchard Hall last Wednesday.

The exhibition of the work of the pupils of the Art Students' League opened at the Blanchard gallery last Friday morning. It will remain open mornings and afternoons, free to the public, till next Wednesday evening. The work of twenty-five pupils is being shown, in charcoal, pen and ink, and color.

TIMES COOK BOOK, NO. 3

Spanish and Mexican recipes by old settlers and famous pioneer chefs of California are printed by the score in the third prize cook book issued by The Times. It also contains hundreds of special toothsome recipes (not experiments) contributed by the best housewives in Southern California, Arizona and Mexico to The Times cooking competition. Cash prizes were awarded to the winners. Ready for delivery. Price 25 cents. By mail, five cents extra.

Piano for Prominent Hotel.

Mrs. E. De L. Pierrot, proprietress of the Hotel Figueroa, after testing many other high-grade standard pianos, purchased the Frank H. Long for use in her fine hotel at No. 1610 South Figueroa. Score again for "the unequaled tone."

To Cure a Cold in One Day

Take Laxative Bromo Quinine Tablets. Druggists refund money if it fails to cure. E. W.

Our New Department

We beg to announce the opening of our New Department of Semi-Precious Stones.

It will be our purpose to serve our patrons with the BEST of the lesser known Gems with the same care and attention that has marked the ascendancy of our Diamond and Precious Stone Department.

The stock from which these specimens are cut was of especial fine quality and of beautiful color. We append a list of the most important Stones in stock, with the name of locality where found.

Hyacinths (California)
Amethyst (California)
Coral (Japan)
Peridots (Arizona)
Aquamarines (California)
Tourmaline—Cat's Eye. (Very rare.) (California)
Lapis Lazuli (Siberia)
Pink Tourmalines (California)
Turquoise, Scarab cut (California)
Tourmaline, Scarab cut (California)
Chrysoprase (California)
Opal Matrix (Australia)
Zircons, brilliant cut (California)
Topaz, finest brilliant cut (California)
Abalone Pearls (California Coast)
Smithsonite (New Mexico)
Smoky Topaz (California)
Rose Quartz (California)
Amazonite (Pikes Peak, Colo.)
Oriental Moonstones (India)
Chrysocolla (Arizona)
Golden Matrix (Nevada)
Azur-Malachite (California)
Turquoise Matrix (Nevada)
Masolites (Lake Superior)
Kunzite (California)
Opals (Australia)
Crocidolite (Africa)
Baroque Pearls (Mississippi River)
Gulf Pearls (Lower California)
Japanese Pearls (Japan)
Japanese Pearls, Mabe (Japan)
Green Tourmalines (California)
Cabachon Tourmalines (California)
Tourmaline, rose fine Diamond cut (California)
Cabachon Tourmalines (Ceylon)
Cabachon Tourmalines (Siberia)
Tourmaline Matrix (California)
Golden Topaz (California)
Golden Topaz (Brazil)
Golden Topaz (Siberia)
Peridots (California)
Fancy Sapphires (Montana)
Garnets (Arizona)
Amethysts (Siberia)
Amethysts (Lake Superior)
Chinese Jade (China)
Turquoise Matrix (California)

Local or California Semi-Precious Stones lend themselves as desirable for gifts to distant friends. Designs free and mountings made in our own shops.

Brock & Fragar
JEWELERS
437-439-441 Broadway

Diamonds
Of Unquestionable Qu

Has always been our standard. That this is the correct one has been amply proven by the growth of our diamond business in the past. We can honestly say that no other house in our business enjoys a better reputation with the buying public than ours. A satisfied customer best advertisement. Ask your neighbor.

Donavan-Seamans C
Jewelers
253-255 South Spring St.

BITS OF VERSE.

The Sonnet.

What is the sonnet? 'Tis the pearly shell
That murmurs of the far off, sounding sea;
A precious jewel carved most curiously;
It is a little picture painted well.
What is a sonnet? 'Tis the tear that fell
From a great poet's hidden ecstasy,
A two-edged sword, a song, a star—ah, me!
Sometimes a heavy tolling funeral bell.

This was the flame that shook with Dante's breath;
The solemn organ whereon Milton played,
And the clear glass where Shakespeare's shadow falls;
A sea this is—beware who ventureth!
For like a fjord its narrow floor is laid
Mid-ocean deep to the sheer mountain walls.

—[Richard Watson Gilder.

Dreams of the Grass.

Oh, to lie in long grasses,
Oh to dream on the plain,
Where the west wind sings as it passes,
A weird and unceasing refrain.
Where the rank grass tosses and wallows,
And the plain's rim dazzles the eye;
Where hardly a silver cloud bosses
The flashing steel shield of the sky.

To watch the gay gulls as they glitter
Like snowflakes, and fall from on high
To dip in the deeps of the prairie;
Where the crow's foot tosses awry,
Like the swirl o' swift waltzes in glee,
To the harsh, shrill creak of the cricket
And the song of the lark and the bee.

—[Hamlin Garland.

Criticism.

We bar the doors and close the shutters to,
And think that we are safe from prying eyes;
Then through a crack we peep to criticise
And are displeased by what our neighbors do;
But lo, men smile and whisper as they pass,
To think we do not know our house is glass.

—[Helen Talbot Porter in Lippincott's

Our New Department

e beg to announce the completion o
r New Department of Semi-Precio
es.

will be our purpose to serve our pa
ith the BEST of the lesser expensi
e with the same care and fidelity th
marked the ascendancy of our Dia
Precious Stone Department.

he stock from which these Stones w
t was of especial fine quality and co
tiful color. We append a list hereo
e most important Stones together wi
ame of locality where found.

Meerschites (Lake Superior)
Kunzite (California)
Opals (Australia)
Crocidolite (Africa)
Baroque Pearls (Mississippi River)
Gulf Pearls (Lower California)
Japanese Pearls (Japan)
Japanese Pearls, button (Japan)
Green Tourmalines (California)
Cabachon Tourmalines (California)
Tourmaline, very fine Diamond cut (California)
Cabachon Tourmalines (Ceylon)
Cabachon Tourmalines (Siberia)
Tourmaline Matrix (California)
Golden Topaz (California)
Golden Topaz (Brazil)
Golden Topaz (Siberia)
Peridots (California)
Fancy Sapphires (Montana)
Garnets (Arizona)
Amethysts (Siberia)
Amethysts (Lake Superior)
Chinese Jade (China)
Turquoise Matrix (California)

(Very

-Precious Stones lend themselves equa
distant friends. Designs freely furn
in our own shops.

& Feagans
EWELERS
39-441 Broadway

monds
questionable Quality
our standard. That this stand
as been amply proven by the e
mond business in the past. We
say that no other house in our
a better reputation with the d
an ours. A satisfied customer
t. Ask your neighbor.

an-Seamans Co
Jewelers
Spring St. Douglas

Music and

Charles Farw
BASS
Studio, 2020 Tw
Telephone

SE.
the pearly
ff, sounding
most curi-
d well.
e tear that
n ecstasy,
ng, a star—
funeral bell.
shook with
eon Milton
ere Shake-
ventureth!
floor is laid
er mountain
son Gilder.
ass.
ds,
ings as it
refrain.
es and wal-
ries the eye;
d bosses
t of the sky.
s they glitter
ll from on
he prairie:
ness awry,
t waltzes in
eak of the
and the bee.
Garland.
se the shut-
safe from
we peep to
at our neigh-
whisper as
ow our house
Lippincott's

ome Notable Festivities Incident to Society During the Past Week.



Miss Grace Zerbe,
tertained Thursday afternoon with a large reception.



Mr. and Mrs. Harry F. Fink,
popular young couple who were recently married, and who are planning a trip to Nagasaki, Japan, where they will be guests of United States Consul Harris.

streets. Hostesses will be Miss Maude Bradshaw, Miss Ada Henry, Miss Belle Smith, Miss Porter Hillman, Miss Jessica Moore, Miss Olive Jennell, Miss Agnes Sabine, Miss Ruth Reid, Miss Pearl Teetzel and Miss Marjory Stone.

Approaching Wedding.

Miss Ethel L. Gilbert, daughter of Mr. and Mrs. Richard Gilbert of No. 1159 West Twenty-ninth stret, will be married on November 18 to Norman L. Thilt. The ceremony will be performed at the home of the bride's parents, by Rev. William Horace Day. A special musical programme will be rendered by Miss Mildred Chatworthy. The bride's only attendant will be little Margaret Philip, who will assist as flower girl and will carry a fancy basket filled with Cecile Bruner roses. Mr. Thilt has prepared a cosy bungalow for his bride on Sixty-third street, where they will receive their friends after January 1.

Birthday Party.

Mrs. A. E. Latham of No. 2265 Ines avenue, entertained informally, Wednesday evening, in celebration of the 15th birthday anniversary of their daughter, Nellie. Those who enjoyed the evening were Miss Ethel Maroney, Miss Carolyn Kemp, Miss Helen Hulster, Miss Nazunia Brooks, Bert Griscoll, Robert Emery, Jr., Joseph Wesselene, Raymond Hewitt, Mrs. Griscoll and Mrs. Gates.

From Seattle.

Mrs. M. S. Perry and two daughters, the Misses Jeanette and Charlotte, of Seattle, are registered at Hotel Astoria, where they will spend the winter.

In New Home.

Mr. and Mrs. C. K. Sherburne have moved from No. 1143 West Thirty-sixth street to their new home at No. 923 South Alvarado street.

Informal Bridge.

Mrs. Frank Thomas of No. 2327 South Flower street was hostess, Thursday afternoon, at an informal bridge party.

Whist Club.

Members of South Gate Whist Club will entertain with cards and dancing Tuesday evening at the Masonic Temple, corner of Thirty-third and Main streets. Hosts and hostesses will be Mr. and Mrs. Charles Sauttir, Mr. and Mrs. Thomas Southwick, Mr. and Mrs. Charles Tamplin, Bertrand Edwards and Thomas McNeely.

Wedding of Interest.

The marriage of Miss Anna May Sibley, daughter of Mr. and Mrs. George Whitney Sibley, to David W. Devine was solemnized at the First Methodist Episcopal Church on Wednesday morning.

In Honor of Mother.

Tuesday, a pleasant party was given by Mrs. McKeen of No. 205 South Eastlake avenue, in celebration of the seventy-fourth birthday anniversary of her mother, Mrs. Howard.

Dinner Party.

Mrs. T. N. Newell of No. 1421 Georgia street entertained with a dinner party, recently, in celebration of Mr. Newell's birthday anniversary. The table was ornamented with a large cake, illuminated with candles. The guests included eighteen relatives.

Trip Ended.

Mrs. James Ogilvie arrived home, Monday, after a six weeks' absence. While away, she visited her son at Stanford and friends in New York.

Clarks Return.

Mr. and Mrs. William Dudley Clark returned, Saturday, from a two months' visit in Minneapolis and other eastern cities. They are at home to their friends at No. 2716 Brighton avenue.

Evening Surprise.

Friends of Miss Fannie Winbigler of No. 202 East Fortieth street, Wednesday evening, celebrated her birthday anniversary. Many pretty gifts were given her. The company included Myrtle Heineche, Miss Maud Nicolitus, Miss Ella Couch, Miss Edith Couch, Miss Mildred Couch, Miss Mabel Nicolitus, Miss Mattie Hyland, Miss Caddie Hyland, Miss Daisy Davers, Miss Carson, Mrs. Hornaday, Edward Reid, E. Heinecke, Russell Rhine, John Riley, Elmer Potter, George Kellogg, Ira Winbigler, W. R. Carson, Edward Hornaday and Floyd Jackman.

Afternoon Affair.

Guests who enjoyed the afternoon function given by members of the Westlake Card Club, Thursday afternoon, at the Masonic Temple are Mrs. Garrett Van Horn, Mrs. Ben Crow, Mrs. M. L. Smith, Mrs. W. Bayliss, Mrs. J. Ruggels, Miss Ethyle Huntoon, Mrs. A. F. Huntoon, Mrs. J. B. Brackett, Mrs. W. P. Young, Mrs. E. R. Gardner, Mrs. J. P. Gillmer, Mrs. Benton Flood, Mrs. C. R. Raynor, Mrs. F. Tucker, Mrs. E. A. Nance, Mrs. A. C. Garber, Mrs. W. A. Henry, Miss Ada Henry, Miss Mabel H. McKeen, Mrs. C. C. Campbell, Mrs. F. D. Davies, Mrs. E. M. Hillman, Mrs. R. J. Workman, Mrs. M. J. Von Oer, Mrs. Frank Elberson, Mrs. Frank Stoddard, Mrs. J. F. Harder, Mrs. [illegible] D. Smith, Mrs. J. C. Howard, Mrs. A. C. Slatter, Mrs. J. H. Miles, Mrs. C. L. Viereck, Mrs. Charles Hurd, Mrs. J. T. McCardle and Mrs. G. M. Atkins. Prizes were captured by Mrs. McArthur, Mrs. R. J. Workman and Mrs. Gillmer. Hostesses were Mrs. C. H. McGonegal, Mrs. C. N. Campbell and Mrs. F. L. McArthur.

At Alexandria.

Mrs. S. J. Whitmore and son, Jack, have returned from Santa Monica and are at the Alexandria for the winter.

Second Musical.

Mrs. Phillip Zobelein and Miss Bessie Bartlett will give the second of a series of musical teas at "Vista Del Mar," the home of Miss Bartlett at Hollywood, on the afternoon of November 5. The decorations will be in yellow.

Home Wedding.

An attractive wedding took place recently at the home of Mrs. Hattie E. Van Ness, when her only daughter, Miss Elsa, was united to Homer C. Moberly. The bride, who is a charming brunette, was becomingly gowned in white batiste and carried a bouquet of bride roses. Rev. E. H. Keller read the service and Mr. and Mrs. Gilbert Moberly played the wedding music. The young couple will receive their friends after November 1 at No. 719 East Eighteenth street.

In Pasadena.

Miss Eleanor Virginia Mohler, a talented artist, is spending the winter at No. 275 North Fair Oaks avenue, Pasadena.

Theater Party.

Mrs. John B. Wilson and the Misses Mary and Genevieve Wilson of Beaver, Pa., entertained recently with a theater party at the Auditorium. The guests included Mrs. John Gates, Mrs. Margaret Bennett, Mrs. John L. Craig, Miss Gertrude Bennett, Miss Daisy Craig and Miss Anne Gates.

Forster-Scott Nuptials.

Miss Teresa Forster, daughter of Mrs. Minnie Forster, was married Wednesday evening to Everet G. Scott at St. Vibiana's Cathedral. The bride was attended by Mrs. Lena Cummings, who wore a gown of ecru lace. The bride was attired in soft white silk and lace. H. Forster, her brother, was best man. After the service, supper was served at the home of Mrs. Forster, No. 1649 Shatto street. A honeymoon trip to Coronado will be enjoyed and after November 1, Mr. and Mrs. Scott will make their home in this city.

Dancing Party.

Patronesses for the dancing party to be given on the evening of November 7 at Kramer's, in honor of the Los Angeles High School football team, include Mrs. Nathan Cole, Jr., Mrs. W. A. Spalding, Mrs. Frank Kelsey and Mrs. A. Day.

Have Moved.

Mrs. L. T. Curtis, formerly of No. 2850 Dalton avenue, has taken the William Variel home at No. 1236 Arapahoe street, where Mrs. Curtis will receive the first and third Fridays.

Afternoon Luncheon.

Mrs. S. Regal of No. 1723 Church avenue Thursday afternoon gave a luncheon in honor of Mrs. M. M. Daring of Oroville, and also for Mrs. C. A. Wheeler of Santa Barbara. The decorations were suggestive of the Halloween season. In the center of the table was a large pumpkin tied with ribbon and filled with fruit. Places, marked with cards ornamented with jack-o-lanterns, were laid for Mrs. Frank Boswell, Mrs. S. Yelis, Mrs. G. A. Bobrick, Mrs. C. Fleming, Mrs. W. Variel, Mrs. L. T. Curtis and Mrs. M. Brinkerhoss.

To Tour World.

Mrs. Grace M. Clark left Friday for a tour of the world. She will be away for two years, and expects to spend the coming winter in Italy.

At Clubhouse.

To introduce her young daughter, Miss Fannie Todd, Mrs. C. C. Carpenter of No. 1153 West Twenty-seventh street, assisted by her other daughters, the Misses Clara and Sue, will give a reception and musicale at the Woman's Club House on the afternoon of November 3.

Engagement Made Known.

Miss Maude Adams of No. 1126 West Twenty-eighth street Tuesday evening gave a pleasing musical for a number of friends, at which, announcement was made of the engagement of her sister, Miss Flo Adams of Whittier to Clarence Reese of this city. Under each place card a tiny envelope, containing the news, was placed.

Whist Party.

Mr. and Mrs. William Royal of No. 2340 Maple avenue entertained with a progressive whist party and supper [illegible]

Mrs. Smart, Mr. Kreipke and Mr. Smart. Pink and white carnations and a birthday cake, surrounded by forty-two candles, formed an artistic table centerpiece. Guests included Mr. and Mrs. Harry Edwards, Mr. and Mrs. Edward Smith, Mr. and Mrs. Hermon Schrier, Mr. and Mrs. Leatherwood and Mrs. Gardner.

Wednesday Wedding.

Miss Alma M. Clinton became the wife of Frank Tunnecieff Wednesday evening, at the home of her mother, Mrs. Mary A. Clinton, Rev. A. C. Smithers officiating. She was attired in white mull and carried a shower of Cecile Brunner roses. The maid of honor was Miss Wess. Wade and H. Stanley Walche, the bride's nephew, supported the groom. Evelyn Liddell and Audrey Belle Clinton were ring bearer and flower girl, respectively. Miss Mabel Deering played the wedding marches. Mr. and Mrs. Tunnecieff will make their home at No. 474 East Forty-eighth street, where they will receive after November 1.

In Los Angeles.

Mr. and Mrs. T. Oliver Turner have returned from Mono Lake and will spend the winter in this city.

For Miss Macneil.

James Slauson will give a dancing party at the Woman's Club House next month as a courtesy to Miss Marion Macneil. Music will be furnished by Arend.

Annual Dinner.

The Bachelors gave their annual dinner last evening at Hotel Alexandria, when a new board of governors was elected.

For Brides-elect.

Complimentary to Miss Mary Hubbell who is to marry W. L. Graves, Jr., on November 10, and also for Miss Hazel Patterson, who has chosen November 12 as the date of her wedding to John Stuart, Miss Clara Vickers of No. 624 West Twenty-eighth street, entertained Friday afternoon with a luncheon. A graceful arrangement of bride roses adorned the table and covers were laid for twelve.

Halloween Party.

The young ladies' sodality of the Cathedral of St. Vibiana will give a Halloween party, Thursday evening in the new Cathedral Hall.

Xopsis Club.

The third annual dance of the Xopsis Club was given at the Ebell Clubhouse Wednesday evening. About eighty members and friends were present. A feature of the evening was a reading by Miss McDonald and E. J. Salyer, secretary of the club, contributed a piano solo.

Hotel Potter.

Among the guests at Hotel Potter, Santa Barbara, are Mr. and Mrs. Joseph D. Radford and Maj. and Mrs. B. C. Truman and their daughter, Miss Truman.

Plan Trip.

Mr. and Mrs. Harry F. Fink, who are domiciled in a cosy cottage at Venice, are planning an extended trip which will include Honolulu and Japan. At Nagasaki they will be guests of United States Consul Harris, who is an old friend of Mr. Fink. Mrs. Fink was formerly of New York and is a most attractive young woman. She has dark eyes, a wealth of dark brown hair and a striking personality.

Labbe-Cain Wedding.

The wedding of Miss Charlotte M. Cain and Robert Edwin Labbe took place Wednesday evening at the home of the bride's parents, Mr. and Mrs. H. M. Cain of No. 1024 Magnolia avenue. Little Florence Bradford, a cousin of the bride, was flower girl. The



Miss Edna Mark

EVENTS OF THE WEEK.

[illegible] season has begun in [illegible] and interest centers on the [illegible], who number many [illegible] for years past. Mrs. Wes[illegible] No. 111 Westmoreland [illegible] with a smart din[illegible] week in compliment to [illegible] young people who will [illegible] formal hours this year. [illegible] Diaz, Marion Hacnell [illegible]. Delicately shaded [illegible] is combined with fluffy [illegible] decorations.

[illegible] Macneil, as a [illegible] her daughter, Miss Ma[illegible] a dinner party Thursday [illegible] of the Third of a series [illegible], who is a débutante. [illegible] attractive with a cen[illegible] chrysanthemums and [illegible] for Dr. and Mrs. Er[illegible], Mr. and Mrs. J. E. [illegible], Milo M. Potter, [illegible] Hicks, Mr. and [illegible] Council, Dr. and Mrs. [illegible], Dr. and Mrs. [illegible], Dr. and Mrs. Walter [illegible] Miss Alma Jones, James [illegible] Burke, Russell Tay[illegible] and Will Wolters.

[illegible] was the compli[illegible] afternoon at [illegible] by the Misses [illegible] at their home at [illegible]. The rooms were [illegible] autumn leaves. As[illegible] were their [illegible], Clark, and Mrs. [illegible] Adam R. Chaffee [illegible].

[illegible] Morgan of No. [illegible] North street have [illegible] San Francisco, where [illegible] months. The [illegible] Morgan will re[illegible] seriously ill and [illegible] able to enjoy the

[illegible] of Mr. and Mrs. [illegible] St. James Park. [illegible] Europe for five [illegible] Longstreet, has re[illegible] from the McKenzie

[illegible] and Grace Zerbe, [illegible], Mr. and Mrs. [illegible] New York, are spend[illegible] Washington Ho[illegible], with an [illegible] chrysanthemums [illegible] and in decorat[illegible] in great [illegible] were Miss [illegible] Dorothy Parry[illegible], Miss Lucy [illegible] Clifford Lott, [illegible] Gertrude [illegible] Mrs. Hood, Mrs. [illegible] Mrs. Keese, [illegible] Harris, Miss [illegible] Hance and

[illegible] is generally a [illegible] quiet. Mrs. [illegible] delightful[illegible] in honor of a [illegible] Another [illegible] was that [illegible] Granthem, [illegible] wed[illegible] John [illegible] Gough[illegible] been [illegible] this

The Rosary.

And who art thou,
With care upon thy brow,
I may not stop to know,
I seek my Fair Love.

And who art thou, so sad,
Canst thou be she I had
Drag thou no longer by
My steps would yield.

Ah! who art thou, so cold,
Who neither speak nor hold
Thy shadow falls before
And darkens everywhere.

Begone, begone, my sight,
My Fair Life hath light,
I seek for joy and bliss,
I love the light, this

What dost thou wear,
Thou are Life—speak,
Thou art my Life,
Thou art my Fair Love.
—[Mary Lord, in Harper's.

With a Handful of Roses.

Everything my heart
Valiant roses shall
Since my lips, long
Dread her frown,
They shall prove,
They shall whisper
"He loves truly,"
Who's afraid to

Everything my heart
These brave roses
And they mean,
More than any
They shall be
"He loves truly,"
Who's afraid to
—[William Wilfred

Myer Siegel & Co.

251-255 SOUTH BROADWAY

DISPLAY DINNER AND DANCING DRESSES FOR WOMEN AND MISSES, ALSO DEBUTANTE GOWNS, FROM THE FOREMOST PARIS DESIGNERS AND EXCLUSIVE ADAPTATIONS; ALSO A LARGE NUMBER OF DIRECT IMPORTATIONS OFFERED AT MODERATE PRICES.

Special Announcement

FOR TOMORROW—MONDAY.

Women's Dressy Tailored Suits

Actual $45 and $47.50 Values

AT

$30.00

Exact copies of foremost French models. Directoire, hipless, long and Empire coat, richly braided, satin and velvet trimmed, skirt trimmed to match coat and a number with Princess Bodice, also a number of strictly man tailor made styles, of fine Broadcloth, English Serge and Worsteds, silk or guaranteed satin linings; colors Black, Smoke, Catawba, Wistaria, Navy and Green.

EXCEEDINGLY SMART SUITS.

Embodying all those exclusive features that distinguish the better garments, the Suits with the "Siegel's" stamp—suits actually $45.00 and $47.50. Choice tomorrow—Monday, at

Thirty Dollars

NOTE—Necessary alterations done on the premises and every suit fitted under the supervision of an accomplished artist from a noted shop of Vienna.

Women's Waists

EXCEPTIONALLY LARGE VARIETIES.

Tailored Madras Waists
$2.00, $2.25, $2.50 and $2.75

Tailored Linen Waists at $4.00

New Models in Silk Waists

WITH THE LATEST STYLE LONG OR SHORT SLEEVES.

$4.00, $5.00 and $6.00

French Net Waists at $6.75

Special Offering

FOR THE WEEK OF MONDAY, OCTOBER THE 26TH

Women's Cambric and Nainsook

Underwear

AT UNUSUAL SAVINGS FROM REGULAR PRICES.

The Ladies who know of the Siegel's quality in white underwear will find this special sale a surprise and those who have not yet found an opportunity to identify are invited to take part in this sale this week, while the concessions of price prevail. Embracing:—

Combinations: Corset Cover				
Drawers or Skirt	$1.50,	$2.00	to	$4.50
Night Gowns	$1.10,	$1.45	to	$4.25
Chemises	$1.00,	$1.65	to	$3.75
Drawers	75c,	$1.25	to	$3.50
Skirts	$2.25,	$3.50	to	$12.50
Trousseaux (Three-Piece Sets)				$10.50 up



Honor Guests at Luncheon.
Miss Dorothy Smart and Miss Reta Adkinson, who were complimented at an affair yesterday at the Jonathan Club.

Society.

bride wore a gown of white crepe de chine with lace trimmings. Her veil was fastened with a spray of lillies of the valley and she carried Cecil Brunner roses. Rev. F. A. Field was the officiating clergyman and about 100 guests were present. The home was filled yith bright blossoms. After the supper Mr. and Mrs. Labbe left for a brief trip, at the conclusion of which they will reside at No. 1024 Magnolia avenue, where they will receive after November 1.

—o—

Berkeley Wedding.

Surrounded by relatives and intimate friends of the family, Miss Edith M. Busser, daughter of Mr. and Mrs. Samuel E. Busser and a popular graduate of the University of California and the Los Angeles High School, became the bride of Herbert William Whiteworth. The ceremony was performed by Rev. Edward Lamb Parsons at St. Mark's Church, Berkeley, where the bride has been living with her parents since the family left Los Angeles. After the service, an informal reception was held at the home of the bride's parents at No. 2800 Regent street. The bride was attended by her sister, Mrs. Charles H. Phillips of Los Angeles, and Mr. Phillips stood yith the groom. Mr. Whitworth is an Ann Arbor graduate and has been connected with an oil company since leaving college. He is the son of Dr. Herbert Whitworth, formerly of Grand Rapids, Mich., but now of Berkeley.

—o—

Engagement Announcement.

Announcement is made of the engagement of Miss Edna Mark, daughter of Mrs. F. L. Mark, of Cleveland, O., to James A. Cobb, a prominent young man of this city. Miss Mark is extremely pretty and has a host of friends.

—o—

Married at Church.

The marriage of Miss Anna May Sibley, daughter of Mr. and Mrs. George Whitney Sibley, to David Welte Divine was performed in the First Methodist Episcopal Church by Rev. Dr. Charles Lock. Only members of the family were present. Mr. and Mrs. Divine left immediately for a short trip, and later will make their home in Highland Park.

—o—

Miss Coe Hostess.

Miss Elsie Coe entertained members of the West End Bridge Whist Club at her home at No. 1332 West Fifth street Thursday afternoon. Potted plants and cut flowers brightened the rooms, and prizes were awarded to Miss Florence Judd and Mrs. Jasper E. Crandall. Others present were: Mrs. Charles Braden, Mrs. Samuel S. Shepard, Mrs. Van Voorheas, Mrs. James A. Moore, Mrs. Don A. Judd, Mrs. Edward Andrews, Mrs. E. P. Barber, Mrs. Willis E. Hutchinson, Mrs. R. W. Burnham, Mrs. Nathan P. Sessions, Miss Edna Brown, Miss Clara Scott, Miss Mabel Barnes and Miss Coe.

OUT-OF-TOWN SOCIETY

Pasadena.

THE Valley Hunt Club was the scene of the largest social event of the week Saturday afternoon, when the postponed tennis matches between Miss May Sutton, Mr. Sinsabaugh, Mrs. Robert Farquhar and Lewis Freeman drew more than 200 spectators to the courts. The clubhouse was decorated with cosmos and yellow blossoms, and tea tables were arranged at either end of the reception hall and on the terrace. Mrs. Henry T. Fuller and Mrs. James S. Macdonnell presided. The next entertainment of the club will be a Hallowe'en phantom costume, and dancing, Hallowe'en games, cards and suitable refreshments will afford entertainment.

One of the prettiest functions of the week was the bridge whist party given Friday evening by Miss Constance Macintock at her home on Bradford street. The unique feature of the affair was a mystic entertainment given after the bridge by a Los Angeles fortune teller. A chafing dish supper followed. Those present were: Misses Mildred Cushing, Mabel Love, Louise Austin, Genevieve Stehman, Julia Holmes, Gladys Gardner, Mr. and Mrs. Clarence Austin, Messrs. Roy Hull, Jack Dotten, Edward Rust, Sumner Cristy, John Stehman and others.

Mrs. Charles Woodbury of South Madison avenue was the hostess Tuesday afternoon at a bridge party. Golden chrysanthemums adorned the living-room, where card tables were placed, and the dining-room was gay with coreopsis. At 5 o'clock tea was served. Those present were Mmes. Thomas Nolmes, Wallace Woodworth, Neal K. Taylor, Fred Nash, Earl Nash, Herbert Holt; Misses Helena Fitzgerald, Helen Sickler, Edna Browne, Jessie Earley, Alice Earley, Stratton, Ellen Lowry.

Miss Gladys McAlpine arranged a pleasant party Monday evening at her home on Elmira street, complimentary to Leslie Ott, in celebration of his birthday anniversary. Music and readings afforded entertainment, and a supper with a candle-illuminated birthday cake rounded out the evening's pleasure. There were twenty present.

Mr. and Mrs. Thomas Barlowe of South Euclid avenue entertained a few friends at five hundred Monday evening, and after the game dancing was enjoyed. The floral decorations were quite elaborate, pepper boughs and masses of colored chrysanthemums combining to produce a charming effect. There were twenty guests present.

Mr. and Mrs. A. W. Stonestreet of Merritt Drive gave one of the prettiest ante-nuptial functions of the season Wednesday evening in honor of their niece, Miss Alma Lewis, who will marry R. C. Barnes early in November. Wedding bells, hearts, darts and Cupids were used in profusion with bridal flowers in ornamenting the rooms. Music and games entertained the guests, among whom were: Mr. and Mrs. Taylor Ferris, Mr. and Mrs. Ernest Fish, Mr. and Mrs. W. B. Lewis, Mr. and Mrs. H. L. Hamilton, Mr. and Mrs. W. B. Taylor, Mr. and Mrs. Beaumont, Mr. and Mrs. James Bryden, Mr. and Mrs. McBride, Mr. and Mrs. Galn, Mr. and Mrs. Howard, Misses Mabel Root, Lilly Wright, Rose Wright, Florence Nickerson, Mauda Prawl, Nell Prawl, Ethel Flint, Leonora Leiberg, Messrs. Fred Durkey, Lewis Rowley, Frank Duncan, Blain Galloway, William Leiberg, Clifford and Brown.

Rev. and Mrs. James H. Lash entertained Tuesday evening with an elaborately-appointed dinner, where covers were laid for twelve. Music followed the dinner, Mrs. Lash furnishing vocal numbers and Miss Stella Brown giving piano selections. Those present were: Mr. and Mrs. George Prentiss, Mr. and Mrs. Henry Simpkin, Mr. and Mrs. A. B. Palmer, Mr. and Mrs. Edward Pickering, Mrs. M. W. Brown and Miss Brown.

Newton R. McMillan was the recipient of a delightful surprise party arranged for him Wednesday evening in celebration of his seventeenth birthday, by some of his young friends, at the home of his parents, Mr. and Mrs. D. D. McMillan, North Fair Oaks avenue. Games, music and a birthday supper made the evening enjoyable. Those present were Misses Gladys Davis, Esther Aronson, Mildred Markham, Elizabeth Ogden, Ellen Kelly, Hazel Remy, Vira Robb, Elsie Truckenmiller, Ora Ordway, Edna McMillan, Messrs. Ernest Tuttle, Earle Robb, Jessie Rigg, Frank Griffith, Richard Place, Wayne Horn, Charles Clarke.

Miss Caroline Roos was given a pleasant surprise party at the home of Mr. and Mrs. H. W. Houck, West Hammond street, Wednesday evening. The happy feature of the evening was the presentation of a handsome Hav-



East Side of Broadway — 318-320-322 S. BROADWAY — **N. B. Blackstone Co.** DRY GOODS — PHONES EX. 250 M. 250 — Between Third and Fourth Sts.

Reliable Street Glasses Every

Every wa color. Only are shown ters at Bl

New Tailored Suits
$25, $29.50, $35 and $39.50

We've a new lot of suits for tomorrow's visitors, suits with style, character and individuality. And at prices, too, that will leave you in no doubt as to their value. Had we marked them half as much more you would still consider any one of them a most wise investment. In them are combined all the newer fashion features the latest coat effect, the new skirt model, novel trimming ideas. And they are tailored and finished as only high-grade apparel is—there's no mistaking that.

There are suits of plain broadcloths, herringbones and other novelty striped goods. Navies, Catawbas, Greens, Taupe, Wisteria, and other fashionable hues. The values represented by these new suits will be the talk of the town by tomorrow night. See them before the best specimens are taken—$25.00, $29.50, $35.00 and $39.50.

Wraps for All Occasions

No matter what your wrap need may be, this department is equipped to meet it, in style, in color and in price.
Imported Wraps for Evening Wear.
Exclusive Models for Afternoon.
Auto Coats, Street Coats, Rain Coats of every fashionable model, material and shade, and at prices that will win your patronage.
—Second Floor—

Dresses and Costu

Of more than usual importance is our showing and Costumes for afternoon and evening largest and most carefully selected line displayed.

Dresses and Costumes of Satins, Crepe Meteors, Broadcloths, Batistes, Taffetas and fancy wool ate creations with lace, satin, passementerie and Besides the ever popular shades there are amethyst, cock, taupe and silver grays, rose, reseda, hunter's
Prices here range from $15.00 to $200.00.
Dozens of perfectly beautiful creations from

FURS

This season Fashion most emphatically, Blackstone store cue; brought on the ever shown in the stone Furs are their reliability.

All the new shapes in the most approved Scarfs and Throws, Collars, Stoles, Muffs and Bay Sable, Mink, Ermine, Blended Baum Marten, Pointed Lynx, Black, White, Pointed, Shetland Fox, Persian Paw, Jap Mink, etc.
Scarfs and Stoles from $5.00 on up to $250.00.
Complete Sets from $17.50 to $375.00.
See the Black Lynx Scarfs, specially priced at
The Black Lynx Animal Rug Muffs at $27.50.
The Imitation Lynx Stoles—54 inches long—at
The Imitation Lynx Rug Muffs at $11.00.
The Genuine Mink Scarfs—54 inches long—at
—Second Floor—

"Onyx" Silk Hose

"Onyx" silk stockings are as far ahead of other silk stockings as "Onyx" goods generally are superior to other makes. They possess the style, the fit and finish. Here are some particularly interesting items for Monday's shoppers.



Black Silk Stockings, all silk or with lisle soles $1.50.
Black Silk Hose with garter top and lisle soles, $1.75.
Extra Heavy Silk Hose in black or any wanted color, $2.50.
Out sizes in Black Silk Hose, extra fine $2.75
Beautifully embroidered silk hose, $2.50 to $7.00 pair.
—Main Floor—

Silk Underwear

Pure silk vests or tights, white or flesh. "Sterling" brand. Each..... $5.00
Pure Silk union suits, high neck, long sleeves, ankle length, "Sterling" brand..... $10
Pure silk tights, knee length, black only. "Swan" brand..... $4.50
Silk and Lisle mixed vests and tights in seasonable weights and styles; each..... $4.50
Silk Vests in high neck and long or short sleeves, Zimmerli brand, cream color; $2.50 to..... $5.50
Zimmerli Silk Tights, $4.50 to..... $6.00
Zimmerli Silk Union Suits, all styles..... $7.50
—Main Floor—

SHOP BY MAIL.
We pay delivery charges on all purchases of $5.00 or over to any point within 100 miles of Los Angeles. Let us send you samples of the new autumn materials!

"Regis" Corsets Reduced
An Introductory Sale—Monday

In order to introduce the "Regis" to other hundreds of our townswomen, we will make the following special prices for one day only—Monday. There's a style for every figure—Nearly a dozen different models to pick from.

$1.00 Regis Corsets at 85c
$1.50 Regis Corsets at $1.25
$2.00 Regis Corsets at $1.50
$3.00 Regis Corsets at $2.50
$3.50 Regis Corsets at $2.75
And so on through the line.

Millinery



Blackstone Hats possess those unmistakable elements of style, of aristocracy and goodness of quality; they stick out at every turn. Whether you choose an imported Picture Hat or a simple creation for street wear, the same air of correctness is in evidence.
No shop in town shows a more satisfying collection of exclusive models in dress hats than is to be found here.
JUST RECEIVED—UNTRIMMED
Hundreds of them. Those extremely large with satin facings. Browns, black and navy prices prevail, of course.

Christmas Needlework

Do you realize it is but eight weeks till Christmas time? Those who are counting on doing fancy work should make haste.

Our exhibit of stamped novelties is now complete, and it's a showing that will delight those with a taste for fancy work. Of more than passing interest are the Edwinaze Daisies, novelties that require little work to produce most charming effects.

Among these novelties are:
STAMPED WORK BAGS with lining and hoop at 60c.
STAMPED TIE and TOWEL RACKS, with boards and rods at 75c.
STAMPED HANDKERCHIEF, GLOVE and CRAVAT CASES at 50c.
Another attractive novelty is the Wild Carrot designs stamped on Villa cloth.
Stamped Center Pieces at 75c.
Stamped Tie and Towel Racks 75c. Picture Frames at $1.00.
Stamped Card Albums and Collapsible Baskets, $1.00.
Another novelty is the Dolly Varden Utility Bags, stamped for the Saxonia braid work at $1.75.
Floral Broom Cases at 35c.
Stamped Linen Pin Cushion Covers, 25c, 35c and 50c.
See the new Merry Widow Pillow Cover at 50c.

We show finished samples of all these and a hundred other late fancy work ideas which you are invited to copy. We also give free lessons in all branches of needlework each morning from 9 to 12. Private instructions by appointment.
—Third Floor—

Wool Dress Goods

We have never shown such a variety of fine goods weaves at a popular price as we will for tomorrow's visitors. They are all staple materials, the best colorings and weights for business suits. Compare them.

Serges—Navy and Browns, 52-inch.....
Diagonals—Blues and Browns, 44 inch.....
Panamas for coat suits, navies and browns, 50 inch
English Sicilians—Blues, browns and greens, 44 inch
Taffetas—Blues, Browns and Greens, 44 inch.....
Corded Taffetas in Navy and Copenhagen, 44 inch
Nearly a hundred pieces to choose from at $1.00 yard
Imported plaids for school dresses, every pretty combination, all new, 36 to 44-inch, yard $1.00.

Beautiful Table Linens

We wish to call the attention of housekeepers to our new line of fine Scotch and Irish Table Linens. Goods of the very finest and best grades to be had, newest and handsomest designs.
Damasks by the yard, separate Napkins, complete sets for square or round tables.
Look the new stock over; compare assortments, styles and values.
—Main Floor—

Children's Coats

Bring the children to this third floor section for their winter apparel; we have the assortments, the styles and the values.
Cloth Coats in white, golf red, navy and corn flower blue; velvet or braid trimmed, sizes 2 to 16 years; every price from $20.00 down to as little as $3.50.
Peter Thompson Coats in red or navy, velvet collar and large black buttons, 4 to 16 years at $8.50.
—Third Floor—

Children's Tub D

Nicely made cotton repp folks from 4 to 14 years; plaited waists, some of which broidered, others finished down the front. Plain white tan colors. They are finished. Making alone more than we ask for the $5.50 to $7.50.

RUGS

The Togo rug is a craftsman rug that appeals to those of moderate means who appreciate art in floor coverings. Beautiful designs in harmonious colorings—and colorings that will not change. It's a rug that creates enthusiasm. Note the prices:

36-inch Togo Rugs $2.50
36x72-inch Size $3.50
6x9-Ft. Togo Rugs $7.50
7.6x10.6 Togo Rugs .. $12
9x12 Togo Rugs..... $15

$3 Lace Curtains $1.95

Brand new Arabian Net Curtains, 40 inches by 2½ yards; motif corner, sides finished with edge; $2.75 and $3.00 values Monday, pair $1.95.

$1.00 Curtain Madras 50c Yard

Handsome Scotch Curtain Madras, in a dozen different styles; light or dark effects; 45 inches wide; good $1.00 values, Monday, yd., 50c.
—Fourth Floor—

$1.15 Values 10-4 at..... 85c
$2.25 Value, 11-4 at $1.50
$3.25 Values 11-4 at.... $2.50
$5.00 Values 11-4 at..... $4
Handsome Down Comforters as low as... $5.50

Blank

With our almost
the sterling values we
department ought to
business of Los Angeles



LOS ANGELES PARIS
TERRILL
Monday, October 26th
Special Silk Offering — 1000 Yards of Colored Taffeta Silk in a Complete Line of Evening and Street Shades, at the Very Special Price of . . . . 40c Per Yard
Regularly Sold at 85c and $1
749-751 SOUTH BROADWAY

An Exclusive Silk Store
YARD WIDE SILKS A SPECIALTY
WE SPECIALIZE IN SILK SELLING OFFERING GOOD SILKS AT LOWER PRICES THAN YOU'LL PAY ELSEWHERE.
MAY WE SUPPLY YOUR SILK NEEDS?
The Silk Store From Loom To Consumer
219 Mercantile Place

PHILLIPS TAILOR SUITS $25 to $60

WASH GOODS LADIES' GARMENTS WATCH OUR WINDOWS FOR SPECIALS

Out-of-Town Notes.

...ornated with flowers and green... ...al music was furnished by Carl ...Greenfield, Misses Hazel ...and Townsend. A dainty ...was served. Those present ...and Mrs. Fred Nash, Mr. and ...E. Small, Mr. and Mrs. E. J. ...Misses Cassie Pearson, Hazel ...Bessie Townsend, Clara ...Harriet Bloeck, Clara Sperett, ...Elsworth Vines, Jack Raa... ...Grace Green, Edward Smythe, ...Wright, George McDonald, Carl ...

...Gusta Hiaas, who has been ...the past year at Wilkesbarre, ...returned to Pasadena and is ...the guest of Mr. and Mrs. ...Hill.

...Mrs. Parker Leach enter... ...a few friends at their home on ...Los Robles avenue with a small ...Saturday evening.

...Hamilton entertained a few ...at the Annandale Golf Club ...with a luncheon compli... ...Rev. A. B. Shields of Bos... ...is associated with Dr. Elwood ...Mount of that city in the Em... ...treatment of physical healing ...connection.

...Mrs. A. B. Goodspeed of ...who have been for several ...guests at the home of Mrs. ...Fuller's sister, Mrs. J. Foster ...have returned to their eastern ...

...Mrs. Walstein Root, who ...visit from Pasadena for ...months, are expected home ...December.

...Mrs. William A. Nevin of ...entertained Friday even... ...bridge party, where tables ...placed for twenty-four.

...Mrs. Florence Rowans who ...left for New York, have de... ...to spend the coming winter ...sail soon for London ...months of European travel.

...Mrs. Robert Farquar of ...who were guests yesterday ...home of Mr. and Mrs. Henry ...

...Mrs. Brown of Honolulu, ...is a guest in Pasadena for ...has just returned from a ...Seattle and is again with ...Mrs. Cass Perkins.

...Mrs. J. Pearson of Altadena ...a number of friends Friday ...with a musical, her brother, ...Hyde, providing a charming ...

—o—

...Hollywood.

...EDWARD FISHER HO... ...No. 1819 Marengo ave... ...entertained with a hand... ...luncheon Thursday ...Mrs. I. Yates of San Fran... ...decorations were in ...chrysanthemums. Those pres... ...Mrs. D. C. Barber, Wini... ...R. Hubbard, Frank ...Pepper, Dwight Davis, ...James Fogarty, Wil... ...F. H. Ellis.

...Meeting of the Semi-Monthly ...decided to change the day ...Tuesday, and last ...at the home of Mrs. Ralph ...1301 E. Cairo street. The ...vases of pampas grass and ...Asters. Mrs. Charles ...won first prize, and Mrs. Nor... ...second prize. The guests ...Mrs. Archer Marvin and Mrs. ...Pasadena.

...Miss Ada Chase and Edna ...acting as chaperons, a jolly ...young people enjoyed an out... ...to Santa Fart Saturday even...

...Home of No. 1701 Rol... ...entertained Friday evening ...dinner party in honor of her ...Edward C. Bosbyshell, and ...guests, who are to be ...the 28th inst. Others present ...Miss Bosbyshell, Olin Wel... ...and Mrs. Francis Bates. ...Miss Morgan P. Silva of No. ...was entertained with a ...card party Saturday evening. ...guests present from Los ...Pasadena and South Pasa... ...house was beautifully deco... ...flowers and greenery.

...surprise party was ar... ...Mrs. Jean Thomas, No. ...Fresno, on her birthday ...afternoon. During her ab... ...twenty ladies decorated ...with roses.

...Mr. and Mrs. D. S. Wil... ...wedding anniversary, Mrs. ...No. 715 Fairview avenue, ...luncheon Saturday. The ...was decorated with white ...and the dining-room ...Covers were laid for ...

...Mrs. E. F. Hobert of One... ...entertained with a dinner ...evening, covers being ...Mrs. George Patter... ...F. Halloway and Mrs. ...

...Riverside, No. 919 Fair ...entertained her Sunday-... ...Barnes Boys with a ...evening.

—o—

...Visalia.

...COOK of Tulare and ...have returned ...having spent some ...home of Mrs. Carl Saun... ...was a former resi...

...is the guest of ...Broughton has left on a ...to different parts ...

...W. H. Robinson have ...years' absence. ...entertained re... ...Mrs. Bessie King ...

...Whitsen of Santa ...week here, the ...and friends. ...Jackson, who have ...here, have returned ...Los Obispo.

...ELLIS entertained at ...in honor of her ...Hall and bride. ...among the guests of ...E. Fenton, Misses ...Benham, Louie and ...Young and J. For...

...Miller left Friday for ...where she will join her ...spend the winter. ...of Fresno was the ...Mrs. J. King, last ...

...E. White are enter... ...Brown and daugh... ...and Henry ...

...Wood of Washington, ...of Pasadena ...Clifford Wood ...

...Hazard left Monday ...Miss Hazzard will ...of music in the ...Lincoln.

...Mrs. Mr. and ...Chicago gave a pret... ...at the Country ...The center... ...great cluster ...favors were ...for the la... ...men. The ...E. Flow... ...Chase, Mr. ...Miss Mary ...of Los An...

...gave a ...

Out-of-Town Notes.

...kitchen shower at her home on Aurora Drive Wednesday evening, in honor of Miss Mildred Putnam, who is to become the bride of Arthur O. Henry tomorrow evening. The guests were the girls of the S.S.S. Club, of which the bride-elect is a popular member.

The Christian Endeavorers of the City Union entertained with a social at Davidson Hall, Casa Blanca, Tuesday evening. Halloween games were played, and an informal programme, in charge of Miss Mabel Foster, was given, including vocal solos by Willis Matthieson, readings by Mrs. Myrtle Nash and a trombone solo by Douglas Wilson.

Mrs. James Mills and Mrs. Robert Mills were the hostesses at the fortnightly gathering of the Ladies' Aid Society of the Arlington Presbyterian Church, Wednesday afternoon, at the home of Mrs. James Mills on Dufferin avenue.

The initial dance of the Olympian Dancing Club was held in Leighton Hall Thursday evening, and was an enjoyable affair. Music was provided by Wilson's Orchestra.

—o—

Ontario.

"KINDERHOOK," the home of Mrs. Granville Smart, on Mountain avenue, was the scene of a delightful musicale Wednesday afternoon. Invitations were issued to the members of the Friday Afternoon Club and the Current Events Club. Those who assisted in the programme were Mrs. Egiantine Robert Baier of Los Angeles, Charles M. Howard of Boston, Miss Grace Elliot and Miss Gertrude Holby. The house was prettily decorated; the large music-room with a profusion of roses, while "brown-eyed Susans" adorned the reception-rooms. There were between fifty and sixty guests, those from out of town including Mr. and Mrs. Charles W. Howard and Miss Nora Kirchhoffer of Los Angeles, and Mrs. L. H. Mitchell of Pasadena.

Mrs. C. Sheppard entertained at her home Wednesday evening in honor of Miss Nora Kirchhoffer of Los Angeles. Those present were the Misses Ester Smart, Corinnne Fletcher, Muriel Hamilton, Ester Smith, Gertrude Hobby and Mary Albert.

The Whyte boys were hosts to the Francis Paul girls and their friends in the Whyte boys "house," on Laurel avenue, Thursday evening. The rooms were prettily decorated in lavender and gold, the colors of the girls' club. The entertainment partook of the nature of a birthday party, this being the fourth anniversary of the founding of the "Whyte Boys."

Misses Bess and Ruth Lewis entertained the Young People's Card Club Monday evening, at her home on East E street.

Mrs. Laura M. Conger entertained about twenty-five of the teachers in the local schools at her home on East F street Thursday evening.

George C. Freeman and daughter, Mrs. C. W. Walker, left Tuesday for Beaumont.

Miss Campbell of San Francisco is a guest at the home of her brother, W. D. Campbell, on Transit and Lemon avenue.

Miss Gertrude Mayer of Prescott, Ariz., is the guest of her sister, Mrs. E. R. Jenkins, for the winter.

—o—

Balboa.

CHARLES A. JOHNSON and family, and D. H. Dahlstrom of Los Angeles are stopping at the Winstanley cottage on Bay street, for a fortnight.

Mr. and Mrs. W. C. Snyder of Los Angeles came down Monday and intend to stay a month. They are at the Gouge bungalow.

Miss Annie Hedgdin of Riverside arrived Wednesday to visit friends.

Lloyd E. Gage of Ventura was a Sunday visitor of his brother, S. E. Gage.

Mr. and Mrs. Isaac Burdett Newton of Los Angeles were beach visitors Wednesday.

Mr. and Mrs. William Hoag and party of Los Angeles were here Tuesday and Wednesday, guests of Postmaster Beckwith.

The Pokagon bungalow was the scene of a party Tuesday evening in honor of Mrs. Mary Townsend, who recently arrived from the East. She is stopping with her son and daughter, Mr. and Mrs. S. E. Gage. George Raymond of Los Angeles was the only out-of-town guest.

Miss C. S. Scarritt returned to her home in Orange Sunday evening, after a weeks' visit with beach friends.

Charles H. Ormsby of Riverside came down Wednesday for a months' stay at East Newport.

Adolph Schmidt has returned to the beach, after a visit with Los Angeles friends.

Mr. and Mrs. Charles R. Wallace of Long Beach are visiting the former's brother, Lew Wallace, and family.

Miss Alpha Richey of Riverside is here convalescing.

Capt. F. M. Heath of Riverside has returned to the beach for the winter.

T. H. Ziegler of Los Angeles returned home Tuesday, after a fortnight's stay here.

—o—

Sierra Madre.

MR. AND MRS. WILLIAM J. LAWLESS entertained at dinner on Sunday Charles Percy Austin, a cousin of Mrs. Lawless, Antony J. Anderson and Kenneth N. Hane of Los Angeles.

Miss Margaret Eakin of Chicago arrived recently to spend the winter with Mr. and Mrs. Charles Hall Parry.

The Modern Priscillas were delightfully entertained Thursday by Mrs. C. H. Baker at her home, "Glencairn," on Highland avenue.

Harry T. Coffey, brother of Miss Annis B. Coffey and Dr. Coffey of Los Angeles, left Saturday for the Isthmus of Panama, where he holds a position with the government.

Capt. and Mrs. J. A. Osgood entertained at dinner, Thursday evening, Prof. Edward Erta, Miss T. N. Graham and brother, Mr. Graham, recently from New Orleans, Miss Jessie and Master Sam Graham.

Mr. and Mrs. L. Dietz attended a luncheon given by Mrs. M. B. Stingfellow at Oneonta Park, Friday, to meet a number of eastern friends, among whom were Mrs. R. Halloway of Georgia and Mrs. W. Boothby of Philadelphia.

Robert L. Searcy of New York was recently a visitor of the D. C. Jenkins family here.

—o—

Rialto.

MRS. L. A. BROWN is the guest of her daughter, Mrs. D. D. Boyce of Wildomar.

O. W. Daigleish is entertaining his parents, Mr. and Mrs. William Daigleish of Santa Monica.

Dr. Olive Clark and Dr. Mary Davidson of Los Angeles were week-end house guests of Mrs. F. D. Lockwood.

Mrs. Elbert Robinson and two children of Mission were the guests of Mr. and Mrs. Henry Robinson recently.

Mrs. S. L. Soden was called to Colorado Springs, Sunday, by the serious illness of her brother-in-law, H. O. Jones, formerly of Redlands.

Miss Louise Hut returned to Pasadena, Wednesday, after spending several days with her aunt, Mrs. McGregor.

Mrs. George Wood is entertaining her brothers, Messrs. Delbert and Mat Stewart of Catlettsburg, Ky.

Misses Mac McKinley and Maude Easton, who are attending Claremont College, spent Sunday at their homes.

Miss L. M. Henry was the guest of relatives in Riverside Saturday and Sunday.

Mrs. H. M. Taylor of Los Angeles

(Continued on Eighth Page.)

We've another adv. of importance in the Editorial Section.

J. W. Robinson Company
BOSTON DRY GOODS STORE

If you cannot come, let our Mail Order Dept. know your needs.

235 to 239 South Broadway — 234 to 244 South Hill Street

Underpriced Linens

Noteworthy reductions on trustworthy linens.

70-inch bleached satin damask—an absolutely all-linen fabric of excellent quality—on sale tomorrow at a dollar a yard; regularly $1.25.

A hundred dozen 21-inch damask napkins that would be exceptionally good value at $2.50 a dozen are here to sell at $2.

20x28-inch damask tray cloths, hemstitched—the dollar quality—at 75c each.

19x51-inch hemstitched damask dresser scarfs at 50c each.

(Under Annex Skylight.)

Heavy reductions on two of the most staple sorts of ribbon.
6-inch plain taffetas of the 40c grade at 25c yard; all colors.
5-inch satin taffetas of the 60c grade at 35c a yard; white, cream, pink, blues, mais and reds.
(Left of Broadway Entrance.)

Nail Buffers at Half and Less

We own something over seven hundred nail buffers at less than half their usual cost.

If you care to share in the saving, get here tomorrow.

50c and 75c Buffers at 25c
$1 to $2.50 Buffers at 50c

The variety of sizes, shapes and woods leaves nothing to be wished for.

(Just Inside Main Entrance.)

Underpriced Hosiery

Savings of a third to a half on low-priced hosiery.

Women's heavy cotton stockings, with ribbed tops—regularly 25c a pair—three pairs for 50c or 20c a pair.

Women's 25c fleece-lined stockings, three pairs for 50c or 20c a pair.

Broken lines of children's 25c cashmere stockings, two pairs for 25c.

$2 for six pairs of "Neverdarn" stockings for children—the stockings that are guaranteed for six months.

(Main Floor of the New Building.)

Pillows
Worth Up to $12.00 for $5

Silk floss pillows covered with nice materials and beautifully embroidered by hand—roses, violets, daisies, etc., as well as conventional designs done in rich dark tones, to harmonize with Mission furniture. Some finished with ribbon ruffles, others with heavy silk cords.

Values up to $12. Choice of the lot, tomorrow, for $5.

HAND-PAINTED "RAPHAELISQUE" WARE—Imported direct from Italy. The work is strictly hand-done, the designs being taken from the painting by Raphael and his pupils.

Considering the quality of the work this ware is priced surprisingly low. For example:

Little pen and ask trays, in odd shapes and colors, 35c and 50c.

Small vases, very artistic in shape and coloring, 50c to $1.50.

Larger vases and jardinieres, in which the coloring and designs show off to great advantage, $1.50 to $20.

Hand-painted miniatures on porcelain, in gold leaf or dark wood Florentine frames, both of which are hand-carved. The Madonna, Michael Angelo, Van Dyke, Raphael and other famous subjects. Prices $2.25 to $5.50.

Embroidery lessons free with every purchase of embroidery materials amounting to 50c or more. Hours 2 to 4:30 daily.

(Third Floor.)



A Wealth of Wool Waistings

If you are interested in Wool Waistings and Washable Flannels—and nearly every woman IS, right now—you should see the seemingly endless assortments we have gathered for this season's selling.

New Scotch flannels in stripes and embroidered figures, for waists and house dresses, 40c and 50c yd.

27-inch wool batistes in light striped and checked grounds with embroidered figures, 50c and 65c.

Novelty waistings in every weave and color combination you could wish for—stripes and plaids predominating—65c to $1.00 a yard.

French flannels in plain colors and fancy effects, 65c and 75c a yard.

"Viyella" guaranteed Flannels—the only flannel bearing a guarantee like this: "Viyella" is guaranteed by the manufacturers to be absolutely unshrinkable, and fast colors and retains the same soft finish after repeated washings.

Unquestionably the best flannel made for shirt waists, house gowns, pajamas, men's shirts and children's garments.

Handsome stripes, checks and every wanted solid color. 31 inches wide. 75c a yard.

(Rear of Annex.)

Guaranteed Petticoats $5

These "S. H. & M." petticoats are sold under a guarantee that makes it absolutely necessary for the makers to use the very best grade of taffeta possible to get, and to see that they are faultless in make-up as well as liberally full in cut.

Should this petticoat bearing trade mark "S. H. & M." crack or split within three months from date of purchase, return it with guarantee to your dealer. He will replace it with a new one, provided the damage has not been caused by tearing, alterations, or by wear on bottom ruffle. THE S., H. & M. CO.

Several different styles in white and black as well as the most fashionabe shades.

(Main Floor, Rear of Annex.)

$7.50 Bags $5.00

A hundred real seal and real walrus hand bags came to us at a third under regular. All in black. Some with oxydized, some with gold mountings.

On sale tomorrow at $5 instead of $7.50.

(Left of Main Entrance.)

Underpriced Embroideries

22-inch Swiss and Cambric allovers heretofore sold at $1 and $2 free to go at 50c a yard.

Swiss and nainsook edges and insertions in the widths and patterns usually sold at 25c to 40c now 20c a yard.

(Main Floor, Right Aisle.)

Underpriced Neckwear

25c to 50c black, white and colored ruchings, in almost no end of dainty patterns, being closed out at fifteen cents a yard.

75c to $1.25 fancy stocks and jabots in lace trimmed and tailored effects at 25c each.

(Left Aisle, Facing Elevators.)

Boas at Half

Far-sighted gift-gatherers will act on this information: Big line of marabout and Ostrich feather boas regularly priced $7.50 to $15.00, buyable tomorrow at exactly half.

(Center Aisle, near Broadway Entrance.)

Rich Millinery

Millinery for the fastidious—the richest creations of Paris and New York designers.

(Second Floor of the New Building, Adjoining Oriental Dept.)

Varied selection of $2.50 to $5 applique and Venise laces at an even dollar a Yard. (Center Aisle, Facing Broadway Entrance.)

Dress Shields at Half

Nainsook dress shields of the 20c and 25c qualities at TEN cents a pair.

25c silk-covered shirt waist shields at fifteen cents a pair.

(Notion Dept., rear of Left Aisle.)

Sample Brushes Worth $1.25 $2.50 for 75c

Hair brushes, cloth brushes and Military brushes in unending variety. All with solid wood backs and superior bristles.

If you don't need any for your OWN use they are worthy your consideration as Christmas gifts.

$6.50 to $8.50 Couch Covers $5

60-inch couch covers in Oriental designs, fringed all around—each side in distinctly different designs—$5 each; regularly $6.50 to $8.

Imported woven tapestry panels in surprisingly clever copies of the costly Gobelin designs—sizes up to 3 yards long, so they can be used as portieres as well as wall decorations—$8 each; well worth $12.50.

$12.50 CURTAINS $6.75—Close to a hundred pairs of Brussels Point, Irish Point and Cluny lace curtains of the character commonly sold as high as $12.50 are here to sell at $6.75 a pair.

—Third Floor—

Children Welcome to Play in OUR Toy Dept.

The Toy Dept. occupies the 4th floor of our new building—plenty of daylight and perfect ventilation. And instead of signs reading "Don't Handle" we say "Let the Children play with the toys."

So parents can enjoy themselves too.

To encourage early buying we quote some remarkable values for tomorrow:

16-inch unbreakable stockinet dolls, worth $4, for $2.25.

12-inch dressed dolls that would be big values at 50c and 65c, to be sold tomorrow at THIRTY cents—the dresses are of pink, blue and white chambrays, many of them lace trimmed, and are removable. All have hats. All have closing eyes.

Cloth-bound books, for boys and girls, by famous authors, in three-volume sets at $1.25; four-volume sets at $1.50. Included are The Darewell Chums, the Great Marvel series, the Motor Boys series and the Business series.

Linen Books for the little ones—Dollie's Sewing series—Paper Dolls and Toys in Books.

Wool Blankets 'Way Under Value

Two lines of strictly high-grade blankets generously reduced.

72x84-inch blankets of extra fine white wool, very soft, thick and fluffy, bound with 3-inch satin ribbon, doubly stitched—pink, blue or lemon colored borders. $10 a pair, regularly $13.50.

72x84-inch blankets of fine white lambs' wool, extra thick and heavy, with wide silk binding, doubly stitched; cut from $22.50 to $18.50 a pair.

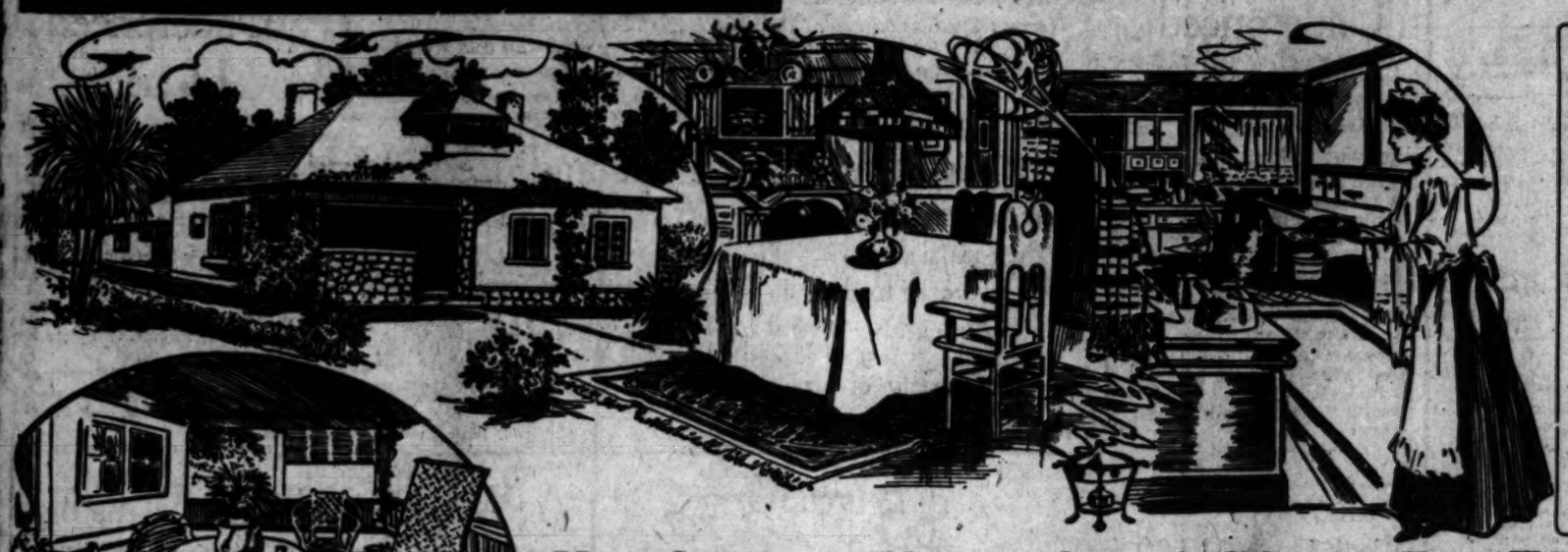
6x7-ft. down comforters, covered with silk or satin, in many exceedingly handsome designs, the predominating colors being pink, blue, red and yellow, $15 to $37.50 each.

(Third Floor.)



Hamburger's
SAFEST PLACE TO TRADE

THE BIG WHITE





New Fall Footwear

For Men, Women, Boys and Girls
Extraordinary values will greet you Monday at the new lasts for Fall and Winter wear.

$3.00, $3.50 and $4 SHOES, OXFORDS $2.55

All wanted leathers in shoes, oxfords, tan and pumps for women. Welt or turned soles. Not all sizes of each kind, but all sizes in the lot. Girls' shoes of all leathers in lace, button or blucher. Sizes to 2.

Men's and Boy's Shoes in every popular and dressy leather. Many styles. Lace, snappy, stylish, up-to-date shoes. To fit or more.

GIRL'S, BOYS AND CHILDREN'S Regular Values To $2.50 ..... Practically all sizes and every wanted leather and winter shapes. Dressy, comfortable shoes guarantee for real goodness.

For Rent Fine large for professional

Hamburger Housefurnishings For The Home Beautiful

"Reed's" Roasters
We are showing a complete line. You will soon have need of one for Thanksgiving is just around the corner and other festive occasions, but a short time away. Self basting. Cooks meat, game and poultry without wasting any of the natural juices. $1.75 and up.

Each particular piece of furniture in the accompanying illustration, whether for the kitchen, dining-room, bedroom or cosy corner, was sketched by our artist from the article itself in the various departments of house furnishings. You will not only find here at "The Big White Store" the largest and best assortment of furniture of all kinds, but also rich, rare cut glass, beautiful china, handsome floor coverings, snowy linens, the most dependable sheets, cases and towels of every description, but also carload after carload of stoves, wall papers in the most artistic designs and colorings, and what is of equal interest, THE LOWEST PRICES ON THE COAST, of which the items listed here are ample proof. We furnish your home from top to bottom, whether it be a bungalow or mansion. Let our experts design your draperies and furnishings. Be sure and come down to "The Big White Store" Monday. It will pay you.

TRAY CLOTHS AND SCARFS Special pattern dress goods, worth and Good weight values. One 75c values.

Linens, Pattern Cloths, Napkins

70 inch Table Damask 48c YARD
Undoubtedly the lowest price ever named for this same quality. Regular 75c linen, choice floral patterns.

72 inch Linen Damask 69c YARD
Compare this with the best $1 quality you can find at any other store, and you will buy yours here at 69c. Absolutely all linen.

Dozen Cotton Napkins 35c
Dice patterns. For restaurants and boarding-house use. 18x18 in. 50c quality.

Fine Mercerized Napkins 68c DOZEN.
Just 75 dozen regular 98c napkins. 18x18 in. Good weight, finely mercerized.

$2.50 Linen Pattern Cloth $1.49
Very fine quality German damask. Excellent weight. Choice patterns. 54x84 inches. Hemstitched.

$3.00 Linen Pattern Cloth $1.98
72x90 inches. Beautiful patterns. Good serviceable weight. Sun bleached. $1 underpriced.

Doz. Mercerized Napkins 95c
Regular $1.35 quality. Extra weight. Choice floral patterns.

Dozen All Linen Napkins $1.95
Regular $2.75 kind. Good weight, choice patterns. 22x22 inches. (See the windows.)

Sheets, Pillow Cases, Towels

12½c Pillow Cases 8c
42x36 inches. Fine bleached muslin. Well made.

15c Pillow Cases 12½c
2½-inch hem. 45x36 inches. Good weight.

17½c Pillow Cases 14c
Very heavy muslin. 45x36 in. Come early.

16 inch 7c Toweling 4c YARD
Good quality, very absorbent.

12½c Linen Toweling 8c YARD
17 inches wide. Extra weight, all linen.

50c Hemmed Sheets 39c
2x2½ yards. Good quality. Just an even 100.

63x90 "Mohawk" Sheets 48c
Every woman knows the quality. Regular 65c kind.

Extra Large Sheets 59c
90x90 inches. Extra weight. Full bleached. 75c value.

Fine Huck Towels 12½c
20x42 inches. Colored borders, nicely hemmed. 16 2-3c value.

23c Huck Towels 19c
22x42 inches. Hemstitched. Colored borders. Nice for scarfs or general use.

Here Are Stoves of All Kinds

$1.75 Round Gas Heaters $1.48
Heavy polished sheet steel. Cast top and bottom. Thoroughly reliable.

Air Tight Heater With 1 Length Pipe $1.69
Heavy polished sheet steel. Double lined. Burns wood, coal or rubbish.

$3.50 Perfection Oil Heater $3.00
Guaranteed smokeless and odorless. Easily carried from one room to another.

Air Tight Heater $3.15
Good size. Heavy steel, highly polished. Cast rim.

Air Tight Heater $4.28
Medium size, heavy polished sheet steel. Cast top and cover.

Air Tight Heater $6.28
Extra large. Cast top, cover and cast base. Door in front. Nickel side rail.

Coal and Wood Heaters $7.48
Full nickel trimmed. 43 inches high.

Hot Blast Heater $8.63
Burns coal or wood. Full nickeled. Extra well made.

Coal and Wood Heater $9.73
An exceptionally good stove. Open front. Very neat.

$10.50 Cook Stove $9.24
Burns wood or coal. Warranted oven.

Rugs and Draperies

$1.75 Wilton and Smyrna Rugs $1.20
The Wilton rugs are 27x54 inches, while the Smyrna are 30x60 ins. in size. Very durable. Choice patterns and colorings.

$12.50 Hall Runners 9 x 12 Feet $9.00
Sarabhend and reversible Smyrna rugs. Exceptional quality. Not one in the lot but that is $2.50 underpriced.

$22.50 Art Loom Rugs $16
One solid piece. At once the most beautiful and serviceable rugs made. Very soft silky pile and close woven. Handsome patterns and colorings.

$24.50 Rugs 9x12 Feet $20
Choice of either Axminster or reversible Smyrna. Patterns and colorings are the newest and suitable for any room.

$12.00 Roll Matting 40 Yards $8.65
Choice of any 40-yard roll of Japanese matting in the store. Fancy carpet patterns or plain white. Linen warp.

Elegant $35 and $
Include Wilton rugs 9 feet 3 inches by 12 feet 6 inches in size. 12x15 and 15x15 Axminsters. The new patterns. Beautiful color combinations.

$18 Imported Tapestry Panels $9.95
50 inches wide by 6 feet 6 inches to 11 feet 6 inches long. Genuine tapestry in rich harmonious colorings in Venetian, colonial and forest scenes.

$2.50 Heavy Cou
Extra quality tapestry. 3 yards long by 50 to 60 inches wide. Popular colors. Hand tied fringe all around.

$2.50 French Verona Velour $1.50
Underpriced one dollar yard. 50 ins. wide. Beautiful imported Verona velour cloth in very handsome two-toned greens and other popular colors. Suitable for hangings, couch covers and furniture covering.

50 inch Tapestry
Turkish striped patterns. Just the thing to use in draping cozy corners, couch covers or door hangings.

Dinner China, Lamps, Glass



$10.00 Dinner Set 100
Fine American semi-vitreous porcelain. Pure white. Scalloped edge. Nicely embossed. Light weight. Open stock. Extraordinary value even at regular prices. Just sets.

(See the Window)

$19.40 Dinner Set $14.52
100 pieces of the finest English or American semi-porcelain. Choice of Kenwood, Regent or Puritan design. Beautifully decorated.

$25.00 Dinner Set $19.97
106 pieces of fine French Limoge china or English Mission China. Mat gold edge and handles. Dainty designs including salon patterns.

$51.75 Dinner Set $40
A saving of over $10 on this handsome 100 piece set of Haviland or Royal Austrian dinner china. Solid gold handles. The decorations are exquisite.

$3.50 Toilet Sets $2.47
A handsome 6-piece tinted and gold traced set of ware.

$2.00 Wash Bowl and Pitcher
Nicely decorated, plain or roll edge. $1.47

Set 35c Tumblers 23c
Thin blown water tumblers. Delivered only with other goods.

$1.50 Slop Jar 97c
Excellent quality ware. Decorated in choice floral designs. Some are gold tinted.

$1.00 Combinettes 57c
Fitted with plain wire handle, wood grip and cover.

30c water pitchers, fine pressed glass, good quality, only 19c

10c punch cups, pressed glass, pretty shapes, special 6c

$33.50
100 pieces of J. Pouyat Limoges China, handsome patterns.

$2.00
No. 7 Rayo and I. R. & H. burner. Complete with chimney.

$1.00
Complete with glass fount and

50c
Number 1 with chimney.

60c
Genuine mantel and complete.

Photo Supplies

SPECIAL—All films developed free Monday to those bringing us pictures to print.

Cyko postals, print at night, doz. 12c

Non-curling films, 3½x3½,.....27c

Buster Brown camera, No. 1...75c

Printing frames, well made, 4x5 inches 12c

Metol Quinol developer, 6 tubes only 25c

Imported pyrographic outfit with large bulb, and very fine platinum point; $3.35 value, special..... $1.75

Wall Paper

Over 500 patterns to select from.

1c 2½c and 4½c roll, 13 combinations; worth to 8c.

6c 7½c and 9c roll, 50 patterns, all colors, all new goods; worth to 15c.

12½c and 15c, beautiful gilts, tapestries, etc., regular price 25c.

17½c to 35c imported designs; also scenic and forest patterns; values to 75c.

Reliable paper hanging; roll, 10c.

17 Jewel Elgin or Waltham Watch $9.95

There is not a better timepiece made in the world to sell at even twice the price. We have just an even hundred of these famous watches to sell Monday at the price named; 18 size. Absolutely dust proof case, 17 jewels.

Two Special Values
Come Early for These

Choice assortment of the new sterling thimbles, all sizes while they last.... 15c

50c pearl cuff buttons, plain or button effects, choice 25c

The New Ribbon Combs 35c
Latest fad for wear with the new style hair dress. Trimmed with the best quality satin ribbon in all colors. Very pretty and stylish.

Mary Garden Barettes
$1.67 TO $5.00
The very latest thing in barettes and a style that is proving immensely popular. Choice assortment, new shapes, every one hand carved, shown for the first time Monday. Be sure and see these.

Choose from a Carload of Co



Extra Special, This $4.50 Bo
An extraordinary bargain. Each couch fitted with 15 of the best highly tempered steel springs.

Splendid $5.75 Box Couch $4.49
Soft spring edge. 24 highly tempered steel springs. Covered with striped linen.

These Handsome $10 Couches $7.95
A new lot of head couches just received. Popular shape, with claw feet. Covered with leatherette. Very comfortable.

Elegant $20 Tufte
A very stylish and comfortable piece of furniture covered with fine French tapestry. A positive saving of $5.

Fine $10 Verona
Very strongly built. An ornament to any room. Just 15 of

Dentistry

Dr. to the dentist if Our methods are painless. We not only but can save you or make an estimate give you honest ad-

Drugs

7c
7c
8c
8c
10c
15c
15c
15c
$1.39

Around ment

Toys

boy and to have a come down hundreds ve have ar- Any 10c and

Price

Bag 2.95

bronze handles.

THEATRE

STU

Hamburgers right down t article of we

Nobby double and tweeds in and checked c

Cordur

The best $1.50 made for the bo Knick style wi pender buttons, buckle at knee.

Boys'

Popular 4-dent shapes. You will boys around tow new olive green, are Hamburger ha gray and brown, a

Women'

WOMEN'S

The women's sto at 50c. Close knit soles, heels and to

Women's

Absolutely pure Black with hand ankles in dainty co

Women's $

It will be necessary High neck, long sle

Women's $1.

Pure white. High long sleeve vests. A to match. Vests in ferent weights, hand

Women's $3.50

Elbow length. Super ity kid. Black, bro white and gray.

Just 1000 A

We want 2000 more the Desk" open an a by you and we pay your purchases again once a week we pay customers.

WITE STORE

Save Money In Every Part of Your Home

Two weeks ago our window displays and advertisements were mainly given up to prove that we could save you money on women's wearables and other goods generally bought by them. During the past week we have positively proven in windows and advertisements that Hamburger's Store for men is in deed as in name the "BEST IN THE WEST." This week our windows, this advertisement and our prices tell you the story of big savings throughout your household.

WHAT OTHERS ADVERTISE WE SELL FOR LESS.

...ll Footwe...

...ren, Boys and Girls ... will greet you Monday. All ... and Winter wear.

... $2.55

...in shoes, oxfords, ...sen. Welt or turned ... of each kind, but all ...r shoes of all leathers ...ther. Sizes to 2.

...Boy's Shoes and ...

...d dressy leather. Many ... ...h, up-to-date shoes. You can ...

...ND CHILDREN'S SHOES ...

... and every wanted leather. ... Dressy, comfortable shoes ... ...goodness.

...ent Fine large busine... for professional peo...

...me Beau...

...bedroom ...rnishings. ...kinds, but ...ets, cases ...ic designs ...ems listed ... Let our ...nday. It

TRAY CLOTHS AND SCARFS... Special purchase ...dred dozen. ... work and fancy ... Good weight, ... values. Come ... 75c values.

...eries

...rt Loom Rugs ... once the ...d service- ... Very soft ...e woven. ...s and colorings.

... $16

...ugs 9x12 Feet ... Axminster, ...rns. Pat- ...s are the ...le for any

... $20

...legant $35 and $4... ...ite Wilton rugs 3 feet 3 inches by 10 ... 6 inches in size. 12x12 and 12x15 ...inisters. The new patterns. Beauti... ...olor combinations.

...2.50 Heavy Couch ...ra quality tapestry. 3 yards long ...50 to 60 inches wide. Popular ...rs. Hand tied fringe all around.

...0 inch Tapestry 50 ...hish striped patterns. Just the ...g to use in draping cozy corners, ...ch covers or door hangings.

...ps, Glass...

...inner Set 100 ...mi-vitreous porcelain. ...oped edge. Nicely em... ...nt. Open stock. Extra... ...at regular prices. Just t...

(See the Window)

...r Set ...19.97 ...nd handles. ...ses patterns.

...Sets ...$2.47

...mblers ...rs. ...ther 23c

...ne pressed ...19c ...ed glass, ...6c

$33.50 Di... 100 pieces of ... Limoge China. ... handsome patterns. ...dies.

$2.00 R... No. 2 Rayo and ... burner. Finely ... plete with shade

$1.00 Br... Complete with ... glass fount and ...

50c Ste... Number 2 size, ... with chimney and ...

60c Welsbe... Genuine Welsbach ... mantel and opal ... plete.

...load of Cou...

...This $4.50 Box ... couch fitted with 18 of the ...

...egant $20 Tufted ...ery stylish and comfortable ...e of furniture covered with ... French tapestry. A post... ...saving of $6.

...ne $10 Verona Co... ...y strongly built. An ornament to ... room. Just 15 of these.

...Suits, Gowns and Skirts



From The Big Kantrovitz Stock, New York City

Our purchases through the receiver include nearly 8000 suits, coats and skirts. This firm, while in business, catered to the most exclusive and high-class stores. Their garments are the celebrated "VERIBEST" and known the world over for the superb tailoring and superior quality of materials. The designs were the most famous in the world of fashion. We bought the goods at practically HALF their real worth. Going to sell them the same way.

$39, $49 and $59 Suits and Gowns $25.

Beautifully tailored suits of broadcloth in black and all popular colors. Others of the season's newest novelty materials. The gowns are really exquisite creations of very fine imported broadcloth and satins. All the newest shades including a very delicate peach shade and the soft toned greens, blues and rose. Also white and black

Kantrovitz "Veribest" $10 Panama and Voile Skirts $5

Latest tailored models. The panama skirts are in black and all wanted colors. The voile skirts are black only, handsomely trimmed with silk. Every one a $10 value.

Kantrovitz "Veribest" $25 Long Coats $15

Handsome garments in the latest approved styles of very fine broadcloth. You will find your favorite color for they are all here, also black. Loose and semi-fitted styles.

EVERY COAT SATIN LINED THROUGHOUT

Also a choice assortment of the smartest of the new fall styles of English covert and very fine fancy tweeds. Any garment in the lot is positively worth $25. Our price means a saving to you of just $10.

Famous W.B. Reduso Corsets $3.50

The latest models for wear with the new Directoire suits and gowns. These corsets are guaranteed to reduce the hips and abdomen without any physical discomfort to the wearer. Fashioned of the very finest materials. Every pair perfectly fitted and guaranteed.

Infants' $1.25 Sweaters 95c

Sizes to 5 years. All white or white with pink and blue.

$1.50 Flannelette Kimonos 98c

Pretty loose or fitted styles. Good heavy quality. Just the garments for wear these cool mornings. All colors.

Beautiful $1 Embroideries

We're giving this lot of embroideries but little mention here. We've prepared this as a sort of surprise. There'll be a crowd, of course. Always is at these Hamburger embroidery sales. Just think of buying the most beautiful 50c to $1 embroideries for 25c. Flouncings, corset coverings, demi-flouncings, finished beadings and wide bands. Open and blind effects, filet designs and embossed patterns. While the assortment is an enormous one, remember there's always a first choice. Be here when the store opens and buy embroideries for 25c that are worth four times as much. (See them in the window.) 25c



STURDY CLOTHES for STRENUOUS BOYS

Hamburgers are always headquarters for the Boys We've everything they want to wear, right down to the minute in style. Our prices save mother and father quite a little on any article of wearing apparel the boy needs. Just for example: (See the windows).

Here Are Boys' Fine $5.00 Suits

Nobby double breasted styles for boys 9 to 16 years. All wool cheviots and tweeds in gray and brown mixed patterns. Plenty of stripes, plaids and checked effects. A saving of half. $2.45

Corduroy Knick Pants $1.00

The best $1.50 corduroy pants, made for the boys 6 to 17 years. Knick style with riveted suspender buttons. Belt straps and buckle at knee.

Boys' $1.50 Hats $1.00

Popular 4-dent and telescope shapes. You will notice a lot of boys around town wearing the new olive green shades. They are Hamburger hats. Also the best colors in tan, gray and brown, as well as plenty of black.

Stylish Winter Caps 39c

The new shapes in auto, tourist, King Edward and golf styles. All wool blue serge, cheviots and worsteds. Plain or fancy.

Boys' $1.50 Sweaters 50c

To the first hundred boys coming to our store Monday we are going to sell one of these $1.50 sweaters for 50c. All wool Germantown yarn. Red, blue and gray. Turtle neck.

Women's Stockings, Underwear and Gloves

WOMEN'S AND CHILDREN'S "BLACK AGATE" STOCKINGS 25c

The women's stockings are a regular 50c value. In fact one of the best ever sold at 50c. Close knit of very strong two-thread, four-gauge cotton. Black only. Double soles, heels and toes. Children's fine lisle stockings with double knees and feet.

Women's $3 Silk Stockings $1.29

Absolutely pure thread silk. Black with hand embroidered ankles in dainty colors.

50c, 59c "Outsize" Stockings 3 Pairs $1.00

Plain black. Very fine quality lisle or cotton. Plain or ribbed top.

Women's $1.25 Union Suits, Wonderful Values at 55c

It will be necessary to shop early to share in this bargain, as there are only 20 doz. High neck, long sleeves, ankle length, button in front.

Women's $1.50 Wool Underwear $1.00

Pure white. High neck and long sleeve vests. Ankle pants to match. Vests in several different weights, hand crochet

Children's 75c Tights 50c

Black only. Ankle length. Tape top and close fitting. Specially priced at a third less than regular value. (See the window.)

Women's $3.50 and $3.75 Kid Gloves $2.59

Elbow length. Superior quality kid. Black, brown, tan, white and gray.

Women's $2.25 Kid Gloves $1.00

2 clasp style. Black, white, brown, tan and opera shades. Worth to $2.25.

Just 1000 Advance Credit Accounts Have Been Opened

We want 2000 more before the year ends. About 29 out of every 30 who "Ask the Man at the Desk" open an account. It is really very simple. Any sum from $1 to $500 is deposited by you and we pay you interest at 4 per cent. every minute that it is there. You can charge your purchases against your account or draw the money. If you charge a purchase at least once a week we pay you 6 per cent. interest instead of 4 per cent., because we want steady customers.

Handsome $25 Pattern Hats, Choice $13.95

The beauty of the Hamburger Millinery is the originality and exclusiveness. That individual touch of the real artist that marks it as distinctly different from all others. Particularly noticeable is this in the hats we're specially featuring Monday.



100 Beautiful Pattern Hats

Our expert artists have achieved an enviable result in closely following the latest Parisian modes. This applies to both the shapes and trimmings. This is without any exception the finest lot of hats we have ever offered at anywhere near the price. The trimmings alone on many of them are worth more than the price we are asking. Come down early. We would like to have you see the entire assortment. You can't help but be delighted with the beauty, the original styles and the handsome trimmings. Exquisite $25 hats. Select any one and it's yours for..... $13.95

$1.00 Scalp Massage.... 50c

We want you to get better acquainted with the superiority of our work, with our better service. We want you to come to the finest, best equipped massage and hair dressing parlors in the city. Twenty operators. No waiting or hurrying. Finest $1.00 scalp massage, Monday only 50c.

Second Floor Take Escalator

Novelty Ribbons to 10 Inches Wide 97c YARD

An excellent opportunity to buy your ribbons for the opera bags and other fancy Christmas things you are going to make. A very choice assortment in the new and most elaborate fall shades including particularly handsome plaid ribbons, heavy moire and novelties.

Fashion's Newest in Black $1 Veilings 69c YARD

A new lot of the new $1 veilings just received from New York City in time for Monday's sale. Fine, dainty mesh in plain or chenille dotted effects. Black only.

Two Big Purchases New Silks and Dress Goods

The Entire Surplus and Floor Stock of One of the Largest Eastern Mills And a New York Importer's Over-Stock of Broadcloths and Novelty Silks

As choice an assortment as you'd care to select from. Prices are so low that even the most modest purse need not hesitate to indulge in these bargains. You won't appreciate the beauty of the colors and design, or the wonderful effect in the weaves without seeing these goods.

75c Fancy Silks, 19 inches Wide 29c YARD

Choice new fall silks. Taffeta and louisine weaves. Heavy, firm quality. All the new colors in stripes, checks and shadow stripes.

85c and $1 Plain and Fancy Silks 39c YARD

Choicest 19 and 20-inch silks made. Not an undesirable piece in the lot. Plain colors in taffeta weave, heavy, rustling quality, crisp finish. Fancies in taffeta and louisine Plaids, stripes, checks. All colors.

$1.50 Fancy Taffeta Silks 79c YARD

Extra heavy yard wide rustling taffeta. Choice range of colors in plaids, stripes and checks. Guaranteed.

$1 and $1.25 Swiss Messaline Silks 73c YARD

Very handsome satin finish silks, 19 to 27 inches wide. Particularly desirable for the new Directoire gowns, because of their draping qualities. Suitable for evening dresses and waists. Plain shades and shadow stripes. Street and evening colors.

Elegant $1.39 Black Dress Taffeta 97c YARD

20 pieces very fine yard wide heavy rustling silk. Deep, rich color. Particularly desirable for coat suits.

Imported $2.50 Swiss Messaline Silks $1.50 YARD

Handsomest silks made for evening dresses and Directoire costumes. Dainty evening shades in pink, blue, cell, pearl and medium gray, lavender, also cream and ivory. 40 inches wide.

$3.50 Bordered French Chiffon Silks $1.50 YARD

Finest novelty silks that have ever been shown. Our own importation. Dainty street and evening shades with deep, rich border in Persian effects, scroll and figured designs. 54 inches wide.

Guaranteed $1.75 Bl'k Chiffon Panama 97c YARD

A very handsome imported fabric in rich chiffon finish. Proper weight for suits or pleated skirts. Very deep, rich black. 54 inches wide.

$1.50 & $2 Plain and Fancy Suitings $1.00 YARD

Choicest shades of navy, red, brown, smoke, cunard, blue, gray and green. Serges, panamas, broadcloth in plain colors and shadow stripes, chevron suitings and stripes. 50 to 54 inches wide.

$3 Satin Finished Chiffon Broadcloth $2.50 YARD

The finest 54-inch broadcloth ever woven to sell at $3 yard. A beautiful satin finished face with very firm twilled back. All the new shades such as taupe, smoke, sapphire, peacock, mulberry, myrtle and other popular colors, as well as all evening shades. Thoroughly shrunken ready for the needle. (See the window.)

Lace and Spangled Robes, Our Own Importation

To women who closely follow the trend of fashion these exquisite creations will prove a revelation of beauty and elegance. Sample pieces or models of the designers and imported directly by us. Every one exclusive. You don't realize the wonderful beauty of these handsome robes without seeing them. We guarantee that at each price the actual value is very nearly a half more. Black, white and the new autumn shades.

$9.00 For Black Spangled Robes Worth..... $17.50

$12.50 For Black Spangled Robes Worth..... $20.00

$19.98 For Spangled Robes, Black and Colors, Worth..... $35

$25.00 For Spangled Robes, Black and Colors, Worth..... $60

Fashion's Latest Fancies in Imported Dress Nets

What is undoubtedly the largest showing of fine dress nets on the coast. Our own importation together with the sample stock of a prominent New York importer, bought at greatly reduced prices. (See the window.)

Dress Nets 49c

Plain net in popular colors. Figured filet in cream and white. Regular values 69c. 40 inches to 2 yards wide.

Dress Nets 69c

White, ecru and cream. A very fine dainty strong mesh. Full 2 yards wide. Worth to 98c.

Allover Embroidered Dress Net

The majority of these are worth $3.98. French effects, combination embroidery and striped patterns. Cream, white and ecru $1.69

Dress Nets 98c

An unusually fine assortment; ecru, cream, white and all dainty evening shades. Filet in plain and dotted effects, stripes, embroidered dots and ring patterns. Allover net in beautiful Point Venise patterns.

Dress Nets $1.39

Plain and embroidered effects. Others in figured filet in ecru, cream and white. All plain nets are 2 yards wide.

THE BEST IN THE WEST HAMBURGER'S STORE FOR MEN THE BEST IN THE WEST

$10 Suits Worth $15 to $20 Overcoats $10



You will be just as surprised when you see these suits and overcoats at $10 as have hundreds of others who have bought theirs here during the past week. The suits are the new swagger shapes, with fancy cuffs, broad hand-finished shoulders and form fitting. All the new fall shades, including the soft tones of green, brown, as well as the ever-popular grays. Sizes 35 to 42. Overcoats absolutely rain proof—cravenetted by the famous "Priestly" process. Sizes 35 to 42.

Men's All Wool Pants $2.45

Choice patterns in the new fall worsteds, tweeds and cheviots. Perfectly tailored in the latest styles. Light and dark colors.

Men's All Wool Underwear $1.00

Close knit, of fine long merino wool in natural color. Felled seams, pearl buttons. Drawers double gusseted and strap backs. $1.50 values.

Men's 75c Golf Shirts 39c

Only about 1000 of these shirts; possibly enough to last a couple of hours at the price. Golf style, with attached or separate cuffs. Light and dark colors. Stripes, checks and plaids.

Men's $3.50 and $4 Pajamas $2.50

The style and quality will appeal to the man who is most particular. High grade soisette in natural, white, cream and pink. Finished with silk frogs and braids. Military neck.

Society.

(Continued from Fifth Page.)

returned home Monday after an extended visit with her daughter, Mrs. Sheets.

Mrs. Jack Tedford of Colton and Miss Pearl Easton of Perris were the guests of their sister, Mrs. Henry Robinson, Monday.

Miss Bernice Knoll spent the week end with her parents in Riverside.

Miss Jessica Anson of Dayton, O., and Miss Annie Terry of Monrovia are guests of Mrs. George Gard.

Mrs. L. H. Rich and daughter, Ruby, were guests of Mr. and Mrs. H. A. McCoy in Redlands, Monday.

Mmes. H. D. Sibley and Charles Murphy of San Bernardino were guests, Tuesday, of Mr. and Mrs. B. E. Sibley.

Prof. and Mrs. B. F. Stout and Mr. and Mrs. Arthur Brimmer visited Redlands Wednesday.

Mrs. Volney Johnson entertained her mother, Mrs. Sherman, and her sister, Mrs. Fuller of Redlands, Monday.

Mr. and Mrs. T. H. Lackey have returned to their home on Date avenue, after spending the summer at their ranch.

John Corey, who has been the guest of his sister, Mrs. L. A. Brown, returned to Santa Paul Monday.

Mr. and Mrs. Lockhart and children returned Tuesday from several months' sojourn at their former home in Kansas.

Mrs. Lucinda Moffatt, who was the guest of friends here for several days last week, has returned to her home in Sawtelle.

The Ladies' Improvement Circle entertained at the home of Mrs. W. P. Martin, Thursday evening.

Miss Nina Sedgwick returned the last of the week from the East, where she visited relatives the past three months.

Mrs. Wheaton, who has been the guest of her brother, W. D. Hoover, the past fortnight, has returned to her home in Kansas.

Mrs. I. B. Casey entertained with a thimble party Thursday afternoon. The guests were: Mmes. F. P. Dunlap, Maud Harlow, Will Dunlap and Miss Callis Humphrey.

Complimentary to the Misses Jessica Anson and Anna Terry, Mrs. Fisher entertained the following guests at dinner Thursday: Mr. and Mrs. George Gard, Mrs. McKowan and Miss Anna Fisher.

Tropico.

PUPILS of the Glendale Union High School tendered Miss Adaline Thompson, one of the juniors, a farewell surprise at the home of her parents, Mr. and Mrs. W. A. Thompson, Friday evening. Miss Thompson will leave shortly with her parents for their home at Yuma.

Dancing was enjoyed on the long wide verandas, while music and games, in the prettily decorated rooms added much to the evening's pleasures. Miss Thompson was presented with a handsome pennant of the High School.

Mr. and Mrs. John Bollom of Brand boulevard, entertained with a dinner party at their home, complimentary to Mr. and Mrs. George W. Rehn, Miss Lois Radcliffe and Charles Percy of Los Angeles. Mr. and Mrs. Rehn leave shortly for San Francisco.

Miss Berta Sharpe, accompanied by Miss Mabel Delashnutt of Martinsville, Ill., are the house guests of Mrs. Anna Imler Smith of "Quints Ana."

T. Patterson Ross of San Francisco is the guest of Mr. and Mrs. J. B. Treadwell of San Fernando road.

Mrs. Hal H. Davenport has returned from a visit to her parents, Mr. and Mrs. George N. Lunn of Irwindale.

L. C. Rice left the first of the week for Porterville and other northern points.

Mr. and Mrs. Albert Harris and daughter, Lucile, are the guests of Mrs. Harris's parents, Mr. and Mrs. W. R. Light of Tropico avenue.

Miss Cora Hickman of "Palm Villa" is visiting in San Francisco.

Venice.

MRS. E. R. LEEPER of Colorado Springs, has come to the beach and will again pass the winter here.

P. J. Fink is spending a few days at Riverside.

Mr. and Mrs. W. T. Smith have gone to Fort Worth, Tex., for several weeks.

Mrs. C. H. Rundell has gone to Los Angeles, where she will reside during the winter.

Mrs. A. Hart of Chicago has taken possession of a Wavecrest-avenue bungalow for the winter.

W. W. Shrader and family of Los Angeles have come to the beach for the winter and are living on Wavecrest avenue.

A. C. Walters and family have gone to Los Angeles, where they will reside during the winter.

Mr. and Mrs. J. M. Blythe of Los Angeles are at the beach for the season, having taken an Aldeberan residence.

G. W. Piasek has come to the seaside from Los Angeles and is making his home on Carroll avenue.

Henry Detmers of Lindsay, Cal., has been spending some days here.

Corona.

A. W. SMITH of Hanford is here visiting his son, Dr. E. H. Smith.

W. A. Craig of Santa Ana is spending two weeks with R. W. Stanfield.

Mrs. Lucy Call and A. F. Call returned last week from Sioux City, Iowa.

Miss Carrie Houseman, after spending several months here as the guest of Miss Rose Baird, left recently for her home in Ohio.

Mrs. T. C. Jameson has as a guest her mother, Mrs. A. F. Eaton of St. Louis, Mo. Mrs. Eaton is accompanied by her son.

George Zigler of San Diego is visiting A. H. Cross.

O. A. Huxsaw, W. C. Barth and Harry Lyman made an auto trip to Ontario Thursday.

J. L. Davis has returned from San Francisco, where he attended Masonic Grand Lodge.

Glendale.

THE SOCIAL event of the week was the third Monday reception given at the Country Club for the Woman's Auxiliary by three hostesses, Mrs. E. W. Sargent, president of the Los Angeles Treble Clef Club; Mrs. L. C. Brand of "Miradero," and Mrs. Thomas Thornton of Central avenue. Assisting were Misses Clarke and Sargent of Los Angeles and Miss Austine George, niece of L. C. Brand. These young ladies wore gorgeously-embroidered kimonos and were charming as Japanese rosebuds. Lanterns and chrysanthemums were artistically blended in the decorative scheme. At the ten tables a Japanese game was played, awards falling to Mrs. E. T. Stanton, Central avenue, and to Mrs. Harry Glazier of Lomita Park. Many of the guests were from Tropico and Los Angeles.

Miss Emma Williams was a charming hostess Saturday at her home among the foothills and orange trees of North Glendale. Covers were laid for Misses Potter and Sadie Douglas of Los Angeles, Misses Austine George, Catherine and Eleanor Clemmons, Berenice Williams, Miss McLafferty and sister Bertha and Emma Williams.

A happy surprise of the week was the birthday anniversary celebrated

DOES IT PAY TO BUY ... AT WHITLEY'S? ...

Here are two special values, that clearly and conclusively answer the question:

Women's Gold Filled Cuff Pins

They're very high class, distinctive new designs. Some are engraved, some etched, some beaded and others perfectly plain. There's an elegance about them all that is characteristic of everything that leaves this house.

75¢

We made a special purchase of these—that accounts for the lowness of the price—75c.



Solid Gold Scarf Pins

The Pins are 14 kt. Solid Gold. They are the very newest, exclusive designs. Every Pin is set with a birthstone—any birthstone you desire. These pins make very appropriate gifts—and they're typical Whitley values at $1.25.

$1.25



The Whitley Jewelry Co
347 S. Broadway
"The Store With the White Marble Front"

LEMAIRE
OPERA GLASSES



LEMAIRE
Field Glasses
BEST IN THE WORLD
Used in the Army and Navy
Illustrated Catalogue at all Dealers

Miss Mary Ogden Ryan of Fifth street.

Mrs. M. J. Minar of Ivy street on Wednesday entertained the spinning-wheel lovers from 2 until 5 o'clock p.m. Dainty refreshments were served.

Arthur St. Clair of Azusa was the guest Sunday of Judge and Mrs. C. F. Parker on Central avenue.

Mrs. Mary V. Colburn of Cedar street spent part of last week in Pasadena as guest of Mrs. Ella McKean, whose daughter on Wednesday became the bride of Albert Irwin. The young couple departed Thursday for their future home, Nelson, British Columbia.

Mrs. M. Z. Remsburg entertained the little folk interested in the L.T.L. Thursday.

H. Breese and Miss Nina Johnson of Los Angeles are Sunday guests in the North Glendale home of Mr. and Mrs. Menzo Williams. On Thursday Miss Emma Williams and Miss Catherine Clemmons were sorority guests at the U.S.C.

Miss Margaret Cross left Thursday for Cucamonga, where she expects to spend the winter.

Mr. and Mrs. James Ferrill made their first visit to Glendale as dinner guests Sunday of Mr. and Mrs. Thomas Ogg of Fifth street.

Week-end guests of Mr. and Mrs. Joseph Shropshire were Mrs. William Swan and daughter of Topeka, Kan.; Hamilton Swan and two sisters, and Miss Alice Ackerman. Covers were laid for fifteen. On Thursday Misses Birdie and Lillian Shropshire attended in Los Angeles a farewell reception tendered Mrs. William Swan.

Mrs. Taylor of Mary street on Thursday entertained for women identified with the Glendale Study Club.

Redlands.

A PRETTY home wedding was solemnized Tuesday evening at the home of Mr. and Mrs. S. A. Lee, No. 314 West State street, when their daughter, Miss Cleopatra Lee, was united in marriage with Adelbert Holt, Rev. J. Harvey Deere, associate pastor of the First Baptist Church, officiating. Miss Bussert played "Hearts and Flowers" during the entrance of the bridal party. The maid of honor was Miss Ruth Wilson and the best man was Carl Lee, a brother of the bride. The bride wore a traveling gown of light champagne cloth, with hat and gloves to match. The reception and living-rooms were ornamented with red roses and greenery, and the dining-room was in pink roses. Twenty guests were present. After supper Mr. and Mrs. Holt went to their new home on Ninth street.

Miss Lois Cheesman and Miss Louise Handholtz gave a kitchen shower on Tuesday in honor of Miss Edna Michaels, who next Wednesday will become the bride of Lawton Garner of Los Angeles.

Mr. and Mrs. H. C. Deming of Eureka street had for their guests at dinner Tuesday evening, Mr. and Mrs.

Store Opens Daily 8:30 A. M. | The Greatest Millinery Institution in the Wide West | Store Closes Daily

Fashionable Autumn Millinery For Every Purse

The Trend of Fashion

Large picture-shaped hats of bold outline are sharing favor with the Rembrandt shapes.

Medium size hats with dome shaped crowns are scheduled for extreme popularity.

And some very smart small hats are shown in attractive turban shapes.

Fancy plumage of all sorts is worn to a great extent and is very fashionable.

Enormous wings are used in profusion, in colors contrasting with the other trimmings.

Clipped ostrich pompons and umbrella shaped aigrettes are much in vogue.

But a visit to the Marvel will give you all the authentic fashion information first-handed. Come Monday.



Millinery supremacy in Los Angeles rightly belongs—is conceded to the Marvel—it has been so for years—never so obviously, so overwhelmingly as NOW.

No other store keeps such a close grip on the pulse of fashion—no other store carries such extensive and diversified millinery stocks—no other store dare buy such large quantities, nor sell at such low prices.

Here—a woman may buy a trimmed hat for as little as $5, or for as much as $100. The style will be correct—exclusive, whatever she pays. Marvel hats are always the correct interpretation of the prevailing modes of Paris, New York and other fashion sources.

Or, if a woman prefer to buy her own trimmings—she may come to the Marvel and get anything or everything that goes to the making of a fashionable hat—from the wire buckram frame—the untrimmed shape—the silk—velvet—ribbon—or ornaments, to the wings, or the sweeping ostrich feathers. What other store offers such a service—and so economical?

And still further—the Marvel offers you the services of the most skillful millinery designers and trimmers in the city. Here, you may bring your own materials—your trimmings and have your hat made to your order, becoming your own face, fancy and purse.

Monday Magnets that Emphasize Marvel Leaders

$3 and $3.50 Untrimmed Hats $1.50

The cleverest new autumn creations. Bright finished untrimmed hats in all colors and shapes, blacks included. Our regular $3.00 and $3.50 models. Monday, special

$1.50

$6, $7, $7.50 Trimmed Street Hats $5

Monday you may buy any $6.00, $7.00 or $7.50 trimmed street hat in the house at this sensational price. All the fashionable colors and new fall models are here to choose from. Your choice .....

$5

$12, $13.50 $15 Dress Hats $10

The most sensational offer yet. Come Monday and take your choice of any $12, $13.50 or $15 dress hat in the house—we exclude none. Every fashionable mode of trimming is employed.....

$10

$2.50 and Fancy Feathers $1.50

This is the finest lot of ... have ever sold at ... collection includes ... coques, aigrettes and ... Worth $2.50 and $3.00, ...

$1.50

Marvel Millinery
241-243 SOUTH BROADWAY.

THE PEOPLE OF GOOD CLOTHES KNOW US FOR BEST VALUES SINCE 1860

Tailored Suits For Women in Larger Sizes Than Formerly

IN addition to Tailored Suits for Misses and Small Women as heretofore, we now have suits in sizes 38, 40, and even up to 42-in. bust measure—this in response to an increasing demand for suits for larger women.

The success of this Department of our business has been unparalled. It is due to the exclusive styles and genuine values available here. Women who come to see these suits come back to buy. They find, by comparison, that our models are the smartest shown in Los Angeles, and that prices are right.

We invite you to visit this Department.

We are daily receiving new models direct from New York. The assortment is exceedingly wide—of suits ranging in price from $20 to $50. Values are most exceptional.

Girls' and "Junior" Dresses here, also, ranging in price from $6.50 to $20. Competent saleswomen and experienced fitters are at your service.



One of the new models, sketched from life especially for Harris & Frank.

Harris & Frank
Leading Clothiers (INC.)
437-439-441-443 South Spring
Between Fourth and Fifth Streets.

New Tailored Suits and Long Coats Arriving Daily

GARLAND

Stoves Ranges Gas Ranges

Made on Honor—in the Painstaking Garland Way

For 40 Years The World's Best

You pay no more for a time-tried "Garland" than for an unknown brand. It pays first, last and all the time to have the BEST.

Sold by First-class Dealers Everywhere.

Ranges furnished with Garland Oven Heat Indicator. Booklets Free by Mail.

The Michigan Stove Company
Largest Makers of Stoves and Ranges in the World
Detroit, Mich. Chicago, Ill.

High Class Millinery Below

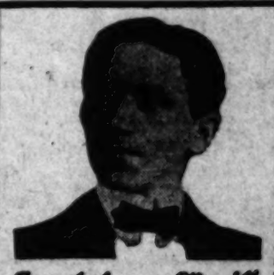
The greatest sacrifice sale of high-class millinery ever ... Los Angeles starts

Tomorrow, Monday Morning, at 8:30 A. M.
At 252 South Broadway

Every hat sold at cost and less; no lady should miss ... tunity to secure her Fall and Winter hats. You will find bargains never before heard of.

$12, $13, $14 and $15 Values, All Sold ...

In order to appreciate our Values go to others first, ... to us. Cut this ad out and bring it with you and we ... you $1.00 on each purchase. Don't forget the number, ... Broadway, between City Hall and 3rd street, on the ...



Sample Shoeman Magill.

MAIL ORDERS ...

I Sell the ...

Sample ...
MADE IN ALL ...

For Ladies $2.00—... For Boys ...

Regular $3.50 to ...

I have just received ... of ladies' high cut ... also a new line of ... gunmetal with ... shoes; nothing ... and always one ...

Third Floor Main ...

315 S. Broadway, over the Ville de Paris.

Room 308-309

Gloves and Parasols
...ARE MANUFACTURED BY...
Gowit
and sold at factory ... Largest assortment in ... Parasols re-covered and ... to order at
117 WEST FOURTH STREET

Store Closes Daily 5:30

Society.

Mr. and Mrs. U. L. Wheeler. ... were decorated in pink roses ... place cards bore conundrums. ... Mrs. J. A. Kimberly ar... ... Neenah, Wis., Tuesday. ... agents established in their ... Kimberly home, "Kimberly ... West Highland avenue. ... K. Larkin, pastor of the ... Church, and Mrs. Larkin ... honor guests at a reception ... the social hall of the church ... evening, there being about 300 ... Those assisting in receiving ... and Mmes. C. L. Libby, ... C. L. Clock, J. E. Hol... ... Singleton, R. B. Owen, C. G. ... C. Rohrer, W. M. Johnson. ... Mrs. F. M. Lyon and Miss ... returned Saturday from a ... trip to Honolulu and ... a three days' stopover ... went East. Mr. and ... will go on to ... only three ... Miss Lyon will go on to ... where she will enter Simmons ... for a course in domestic ...

Miss Michaels, a popular ... was the honor guest at ... given by the Pythian ... evening. Eleven tables ... for the players and the ... were taken by Miss Gurna. ... I. Davenport, Bert Smith ... M. Hough. During the ... Miss Michaels was presented ... cut bowl, Mrs. Sherrard, ... silver, making the pres... ...

J. McIntosh, who is to leave ... Santa Paula, was given a ... Wednesday evening in the ... of the First M. E. church, ... of C. L. Libby's Sun... ... The rooms were dec... ... geraniums and palm ... punch and wafers were ... McIntosh was presented ... photograph album bearing ... of each member of the ... were about 100 present. ... Fulton G. Ferand, Mr. ... Hargraves and Mrs. E. ... went to Ocean Park ... where they attended the ... Ferand Gustave Ferand ... Spear Ruff, the ceremo... ... place in the Church of ... that evening. ...

Mr. and Mrs. A. Landell, Jr., ... Germantown, Pa., ... have taken the at... ... home, corner Center ... and Avenue, for the ...

The Women's Club held its ... with Mrs. M. A. Rey... ... afternoon. The roll ... answered from quotations ... Mrs. Putnam discussed ... Mrs. Jessen ... and Mrs. ... cathedrals. ...

J. PETERSON enter... ... afternoon at her ... State street with a sew... ... of her sister, Miss ... who is her guest. The ... was prettily decorated with ... and red carnations. Re... ... served at small tables. ... for Mmes. S. I. White, ... P. N. Myers, E. T. ... Burns, J. C. Pelton, R. ... Babbitt and the Misses ... Lois Lothrop Kate ... Hamilton Rickard. ...

Mrs. Crowder has returned ... visit with friends ... of Los Angeles, ... days here last week. ...

Mrs. Nate Wills and W. A. ... are visiting friends ...

Mrs. J. Simons and Harold S. ... spent the last four ... have gone to Alta... ...

Mrs. H. Smith, who have ... at Riverside, have re... ...

Mrs. Henry Palmerston re... ... a visit with Mrs. ... at Elsinore. ... returned to Los Angeles ... spent the last few ... of New Shron, Me., ... to spend the winter. ... and daughter, ... returned here ... months' resi... ...

... arrivals at the ... Hotel are A. ... family, San Diego; ... S. and H. F. Mc... ... A. A. Cole, Hunt... ... Graves, M. Berry ... A. Parker and ... M. Day, Mrs. ... H. L. Montux ... Beer, W. R. William, ... Los Angeles; G. A. ... Grace Lee, Venice; ... wife, Long Beach; ... Aldin, Corona. ... T. Harnett, Long ... San Jacinto; C. H. ... Kansas City; H. S. ... Hankey, Santa Ana; ... Angeles; A. E. Cline, ...

... late arrivals are ... Sacramento; F. P. ... Lewis, J. R. Dennis, E. ... R. Foster, Ern... ... Davis, W. F. Curl, ... Curtis Clifford, J. B. ... Beaty, Los An... ... and mother, Ta... ... Dennis, San Diego; ... Fred Harris, ... Pasadena; John ... H. P. Case, Co... ...

... returned from ... he went as a ... Grand Lodge. ... and children of ... spent several ... of Mrs. J. K. ... Thursday. ... returned from a ... Riverside. ... to River... ... with his mother, ... street, and ... with her. ...

... Travelers who are ... Arrowhead Hotel ... Thursday ... were in serv... ... trophies were ... of Los Ange... ... Pleasure of San ... of Mexico. ... enjoyed, Mrs. ... participating ... evening were: ... Mrs. Seth ... Worcester Val... ... Fauson and ... Francisco, Miss ... Mr. and ... and Mrs. B. ... and Mrs. ... Mrs. Sun... ... Harris. ... Mrs. J. ... E. P. ... Reynolds of ... Mrs. Bar... ...

... of Los ... Arrow... ... Squirrel ... their re... ... Nolan ... days' ...

MAIL ORDERS PR...

I Sell the Best Sample Shoes MADE IN ALL STYLES

For Ladies $2.00—For Men $2.50 For Boys $2.00

Regular $3.50 to $4.00 Shoes

I have just received a ... of ladies' high tan button ... also a new line of black ... gunmetal welt button and ... shoes; nothing but the ... and always one price.

Third Floor Homer Laughlin Building, over the Ville de Paris

...dway, over the Ville de Paris

Millinery Below Cost

...sale of high-class millinery ...

...nday Morning, at 8:30 A. M. ...252 South Broadway

...and less; no lady should miss this ... all and Winter hats. ... never before heard of.

...d $15 Values, All Sold at $... ... our Values go to others first, ... and bring it with you and we ... chase. Don't forget the number ... City Hall and 3rd street, on City ...

...d Parasols ...CTURED BY... ...d at factory prices. ... assortment in city. ... re-covered and made ... at ... NEW ...

Gas Ranges

GARLAND STOVE AND RANGE

The World's

...-in the ...d Way ...

...Leadersh...

$2.50 and $... Fancy Feath... $1.50

This is the finest lot of ... have ever sold at so low a ... collection includes breast... ...oques, aigrettes and fancy ... Worth $2.50 and $3.00, ...

$1.50

...lliner... ...y Purs...

...les rightly belongs, ... been so for years, ...mingly as NOW.

...se grip on the great ... ...arries such extensive ... other store dare ... such low prices.

...mmed hat for as lit... ... style will be correct ... Marvel hats are sh... ...the prevailing mode ...on sources.

...er own trimming, ch... ...thing or everything ...ble hat—from the ... shape—the silk—v... ...ngs, or the sweeping ...re offers such a serv...

...offers you the servi... ...gners and trimmers ...our own materials ...ade to your order, ...

NEW SKIN REMEDY STOPS ITCHING

Skin Troubles of Infants and Adults Quickly Cured.

When it is known that poslam, the new skin remedy, will stop the torturous itching attending eczema with first application and bring immediate relief and comfort to sufferers from all skin troubles, its merits will be instantly appreciated. On the tender skin of chafing infants, poslam may be used with soothing and beneficial effects. It is applied externally, and its remarkable healing powers begin their work at once.

All skin diseases, including eczema, acne, herpes, rash, tetter, etc., yield readily to its remarkable curative properties. Occasional applications of poslam, in small quantities, will quickly banish pimples, hives, blackheads, blotches, and will relieve and cure itching feet, scaly scalp, humors, etc. A special 50-cent package has been adopted for those who use poslam for these minor troubles. This, as well as the regular two-dollar jar, is on sale at the Owl Drug Co., and other leading drug stores in Los Angeles.

An experimental supply of poslam may be obtained, free of charge, by writing to the Emergency Laboratories, 32 West Twenty-fifth St., New York City.

Angeles, Mrs. E. E. Tullis and son, Mrs. S. M. Elston of San Diego, Miss M. W. Maxwell of Los Angeles, J. B. Bushnell, Henry S. Jones, C. Berendt, W. Berendt, I. B. Kahn of Los Angeles, Mrs. N. H. Elliott of Pasadena and Will A. Betts of Long Beach.

—o—

San Pedro.

THE Aufwiedersehen Club was entertained at cards Monday evening by Mrs L. Kelly of Ninth street. The first prize was awarded to Mrs. Erwin Wunderlich. Others present were Mmes. Wickersham, Foot, Walton, White, Miller and Miss Cecile Bautzer.

Miss Gretchen Ritter entertained the Bachelor Girls' Club at progressive whist at her home on Point Firmin Tuesday evening. The guests were Mmes. Herbert Culler of Redondo, C. C. Knight, J. S. Harthorn and Misses Pearl Harthorn, Bernice Cook, Fay Van Ordstrand, Margaret Miller, Elisabeth Spinner, Elsie Scott and Mabel Spinner. The first prize was won by Miss Pearl Harthorn.

Miss Julia Loomis of Bennington, Vt., is the guest of Mrs. C. E. Pierce of Eleventh street.

The Wednesday Afternoon Club was entertained by Mrs. R. G. Dupuy of Sixth street. Guests were Mmes. Griggs and mother and Miss Bautzer.

—o—

Santa Monica.

MR. AND MRS. J. C. PORTER and Mr. and Mrs. H. E. Huston have returned from their automobile outing. They spent some days at Elsinore.

Mr. and Mrs. C. J. Cheney have gone to San Francisco, where they will visit for two weeks.

Mr. and Mrs. Henry Menderson have returned to their home in Pasadena, after having spent the summer at the Windermere.

Ernest Cross and his sister, Miss Nina, have gone to Moline, Mich., where they will remain during the next year.

Mrs. J. L. Truslow has come from Santa Barbara, and will again spend the winter season here.

Mr. and Mrs. A. E. Jackson, Mrs. W. F. Wiebers and Mrs. L. H. Case have gone to San Francisco, where they expect to remain two weeks.

Roy Grigsby and bride have arrived from McComb, Ill., and will take up their permanent residence in this city.

Mr. and Mrs. J. M. Crain, parents of T. M. Crain of Ninth street, have arrived from Scranton, Pa., and will make their home here.

W. S. Vawter has returned to his home here, after a week spent at San Francisco and Fresno.

Mrs. J. W. Dow has been spending a few days with friends at Santa Ana.

—o—

Ocean Park.

MRS. E. R. JILLSON has gone to San Francisco, where she will enjoy a vacation of two weeks.

Mr. and Mrs. P. C. Berryman have come to the beach from Lakeport, Cal., and will pass the winter season here.

Mrs. Elijah Griffith is at Denver attending the national convention of the Women's Christian Temperance Union.

Mr. and Mrs. W. M. Cummings have returned after an absence of several months in Kansas, and are at their seaside home on Highland avenue.

Mrs. C. W. Damerel and Mrs. W. H. Wagar are spending a few days at San Francisco.

Mr. and Mrs. M. Baldridge of Pomona are visiting relatives on Highland avenue.

Mrs. John McGinn and family of Seattle, Wash., have taken a residence on the ocean front for the winter.

J. Jensen of Pasadena has taken a Second-street residence for the year.

—o—

Claremont.

MISS HELEN SALISBURY of Los Angeles has been visiting the Misses King.

Mrs. Frank Wheeler entertained a party of ladies at her home on Indian Hill boulevard, Tuesday.

Mrs. Fred Hutchinson of Indian Hill boulevard entertained Mrs. Ellen French of Pasadena last week.

Miss Margaret Little was "at home" to her classes Tuesday evening.

Mrs. Bender gave a delightful birthday party to a small number of friends, Thursday afternoon.

Miss Genevieve Peck has returned from Idaho.

Mrs. Goodchap was given a surprise party at her home by a few friends, Tuesday evening.

—o—

Colton.

THE Woman's Club held a reception Tuesday afternoon at the new rooms in the basement of the Carnegie library. This was the first meeting of the year. Miss Georgia Dana and Mrs. J. Francis Davies rendered piano selections; Mrs. C. M. Knox of Riverside, vocal solo, "Spring Song," and Mrs. J. S. Wood of San Bernardino sang "When Hearts Are Young." Mrs. E. J. Rice, Mrs. O. G. Crawford and Mrs. Francis Colburn were the committee on serving, assisted by Mrs. W. M. Bramhall, Mrs. Summers, Mrs. E. J. Griswold, Mrs. C. W. Culrose, Miss Georgia Dana and Miss L. Jones.

Misses Jessie and Fay Condron entertained at dinner Thursday evening at their home on H street. The rooms were tastefully decorated in flowers of the season. The remainder of the evening was spent with finch and music. The guests included Misses Mabel More, Jessie and Fay Condron, Messrs. William Caldwell, Emmett Sisson and Ellis Hylton.

Miss Stella Sankey and Miss Elisabeth McGuire of Eighth street entertained at dinner Thursday evening complimentary to Joseph Cothnell, who left Saturday for Rawhide, Nev., to join his parents.

Mrs. Mary Lee entertained a few school friends informally Friday evening in her home on North Eighth street.

Mrs. J. M. Balliff was given a pleasant surprise Tuesday evening at her

Ribbon 14c

Monday we place on sale an excellent quality all silk taffeta ribbon for hair bows, etc. Comes in black and nearly all colors and is a good value at the regular price, 20c, Monday, for 14c yard.

All ribbon bows tied free at Lane's.

Ladies' Shoes $1.87 and $2.45

Ladies' fine patent colt button and lace shoes, particularly good; some sizes missing, hence the reduction for Monday.

Lane's 327-29 S. BROADWAY

Coffee Special Monday

To introduce the excellence of our bulk teas and prove that we can give you quality and save you money too, we make this offer for Monday

Quarter Pound of Tea Free with every purchase of 2 pounds or more of our celebrated Cara Coffee at 30c

8c Outing Flannel 5c

Striped and checked outing flannel in good weight and fleece on sale Monday at 5c per yard.

19c and 25c Madras 15c

Pretty madras in a variety of figured and striped patterns on light grounds, fine for shirts, shirtwaist suits, etc.

This Superb Ten-Piece Dining Room Set FREE

Each trading stamp voucher counts as one bid at the auction of the dinner set Dec. 28. All stamps in Series K that you now have will be credited to you.



Someone Is Going to Get This Set—Why Not You?

Handsome enough for any home and obtainable for just a little effort and co-operation on the part of stamp collectors.

Save L. A. Green Trading Stamps, and for every one in series K that you now have or will receive, and we will issue stamp vouchers.

The set will go to the person making the highest bid with the vouchers on December 28th.

NO DISAPPOINTMENTS.—There will be no disappointments in this contest, for every one will have their Trading Stamps redeemed for the full value, so that if you don't get the dining set you will get valuable premiums in proportion to the effort put forth to get the set. Bring in your stamp book and get credit for the series K stamps you now have.

Save your L. A. Green Trading Stamps in the usual way and paste them in your stamp book. Saturday of each week present your book at our store or the J. K. Lane Dry Goods Co. where all L. A. Green Trading Stamps of K Series will be counted and Voucher given for each stamp.

Double Stamps 8 to 10 Monday

$1.00 Cotton Blankets for 85c

Full ten-quarter size cotton blankets in white, gray and tan; have a good heavy fleece.

The Most Beautiful Styles in The Best Makes of High Class Man Tailored Suits

Actually Worth $45.00 Monday and Until Sold

$35

Without exception we consider them the best suit values in Los Angeles. They represent the highest quality of ladies' tailoring, both in design and workmanship. Practically all of the season's best fabrics and colorings, among them are excellent hard twisted worsteds in plain and fancy colorings, fine chiffon and English broadcloth in colors and shadow stripes. The styles are long and three- quarter coat, Piccadilly and cutaway effects. For style, fitting qualities, and a general dressiness they are in the same class as the made-to-order tailored suit, and the woman who wants a suit away better than the average will do well to see these.

Cravenette Rain Coats Worth $15.00 . . . . $10

Well tailored genuine cravenette waterproof raincoats in grey and tan, all sizes, yokes lined with Skinner satin. On sale Monday for $10.00.

....Our $11.45 Suit Sale

Is a winner. They are odd lines from a number of sales and not a suit in the lot but what is an incomparable value at the price they are now selling for—$11.95. Suits marked as high as $35.00 in the lot. Remember, some sizes missing, but all sizes in one color or another. See them.

Men's Goods

Men's fine fast black and tan hose with double heel and toe; our regular 10c and 12½c quality. Monday, per pair 7½c

Men's $1.25 Underwear $1.00

Men's fine wool shirts and drawers, made of soft finished wool of excellent quality. Shirts have Cooper necks, drawers have French waistbands.

Men's Flannel Shirts 98c, $1.50 Value

Men's fine French flannel shirts in a good assortment of patterns, checks, stripes, etc. A well made garment and one of unusual merit for Monday only 98c

Notions for Monday

Large allover hair nets.....10c
All colors including gray; regular 25c quality.
Machine oil, bottle 5c
50c hair rolls, covered with hair net 25c
Bone hair pins, per dozen.....15c
5c National hooks and eyes, 2 for 5c
Pearl buttons, medium size, doz 3c
Misses' supporters (white only,) pair 7c
25c Marcel waving iron.....15c
Ironing wax with handle, 3 for 5c
H. S. marking cotton, 3 balls 5c
Mercerized embroidery thread, in colors only, skein 2c
Canfield dress shields, broken line, pair. 15c

Toilet Goods Specials

25c size Eastman's old original tooth powder 15c
25c size Colgate's talcum powder, violet or cashmere bouquet 15c
25c size Hygienic La Tre Fle Talc powder 15c
25c box Witch Hazel Buttermilk soap 15c
50c size Sempre Giovine, 3 cakes in box 31c
10c Williams's Shaving Soap....5c
5c orange wood sticks, 3 for 5c
10c Emery boards, per dozen....5c

Ladies' Handkerchiefs

First showing of ladies' fine imported handkerchiefs for the holidays. Three fine lines worthy of note are the

Armenian hand-made at 75c, $1 and $1.50.

Madeira at $1.50 to $2.00, and Ardinnes at 25c to $3.00.

Beautifully embroidered hdkfs. on sheer linen, 15c to 25c.

Plain linens and swisses from 5c to 50c.

Monday

15c Sheer initial hdkfs., 8 1-3c.
50c Black veiling, 23c.
Fast color, Russian tuxedo mesh. Also fine hair line and dot effects.
15c Neck Ruching, 9c.
Fancy silk braids worth to 35c, ¼ to 1½ inches wide, 5c.
Embroideries, 3 to 9 inches wide, worth 15c and 20c for 8 1-3c.

50c Belt Buckles 25c

Pearl belt buckles in a good variety of patterns, made from fine quality deep water pearl.

New Hand Bags

The popular Anthony Bag made of the finest quality goat skin. Come in tan, brown and black. $1.50, $1.98 and $2.50.

New White Metal Purses..... 50c
25c Gold Filled Cuff Pins.....15c
25c Fancy Hat Pins.....10c
75c Alarm Clocks.....49c
35c Buster Brown Belts.....25c
25c Belt Buckles.....25c
Hat Pins and Cuff Pins in a variety. Different designs worth up to 25c. Monday, 5c. 50c Belt Pins 29c.
Old gold and oxidized finish, some gem set.

Umbrellas $1.50

A leader for value in 26-in Gloria umbrella with steel rod and bulb runner, paragon frame, pearl, bone metal and natural wood handles.

Men's Umbrellas $2

Don't wait until it rains to buy a genuinely good umbrella. Men's 28-inch Gloria umbrellas with strong paragon frame, bone and boxwood handles.

Extra Special Offering In the Linen & Towel Department Monday Only

72-in. Irish Bleached Table Damask, $1.69 value, Monday, yard..... $1.50
72-in. Irish Bleached Table Damask, $1.50 value, Monday, yard..... $1.25
72-in. Irish Bleached Table Damask, $1.35 value, Monday, yard..... $1.00
12½c BATH TOWELS 10c
Brown Bath Towels, size 19x45, fringe ends, 12½c value, Monday, each..... 10c
20c TOWELS 15c
Extra large Brown Bath Towels, fringe ends, size 24x52, special Monday, each..... 15c
25c TOWELS 19c
Brown Bath Towels, extra heavy, hemmed ends, size 22x45, 25c value, Monday, each..... 19c





Our Millinery Dept. Third Floor

Has Big Surprise for You Monday

We have a surprise in store for every woman who visits our splendid millinery department Monday. Values you will all be interested in.

Here Is a Great Purchase

Trimmed At $7.50 we promise a peerless trimmed hat value in range of hat styles we know you will be unable to duplicate. Hats trimmed with plumes—hats trimmed with fancy feathers—hats draped with satin and none but the wanted shapes and shades; $10.00 or $12.00 owing to where you buy; here the price is..... $7.50

BUCKRAM FRAMES—On Monday you can buy buckram frames for 39c. None delivered at this price, but you can have your choice of all the shapes, large mushroom, flat and other styles. Why pay 50c while our price is 39c? On sale Monday at..... 39c

You Can't Touch This Bargain

Another wonderful value. We guarantee that every woman who sees these hats will buy—hand-made hats—braid, and pressed shapes, generous in embellishments. Nowhere else in range will you find such value at..... $2.48

Great Special Offering of Muslin Underwear For Monday Only 85c

Gowns
Skirts
Combination
Drawers
Corset Covers
Chemises

Fresh crisp goods, styles that cannot be duplicated at our special Monday Price. Values to $1.50. Splendid values even at that price. Beautiful dainty lace and embroidery trimmed GOWNS. Styles and qualities that please.

DRAWERS—All sizes, in regular and extra deep embroidery or lace trimmed ruffles, insertions to match, all styles to choose from.

SKIRTS—Deep tucked flounces with deep emb. ruffles of excellent quality, some have insertion to match. Lace trimmed and H. S. skirts. Regular and extra sizes. The quality of the material used in these garments make them well worth considering.



Rugs and Draperies

Unusually Strong Items For Monday

$1.50 LACE CURTAINS 98c.
Arabian or white, 50-inch wide lace curtains, pair..... 98c

$10.00 BRUSSELS RUGS $7.35.
9x9 Tapestry Brussels Rugs, for..... $7.35

$6.50 SANITARY MATTRESS $4.75.
Full size sanitary mattress made to your order Monday.. $4.75

50c Oriental Tapestry.....39c

$20.00 BRUSSELS RUGS $14.95.
9x12 heavy Brussels rugs; values to $20.00; Monday.. $14.95

$3.50 CREAM CURTAINS $2.28.
Ivory and cream color curtains, $3.50 value, pair..... $2.28

$1.50 Linoleum Remnants, square yd....50c
$4.50 Smyrna Rugs.....$2.95
99c Matting Rugs.....59c
75c Tapestry, yard.....43c
$12.50 9x12-ft. Rugs $10.95

Stylish Tailoring For Ladies
Exclusive modes, superior work, popular prices. We enable you to dress better at less cost.
The Elite

Charming Individuality YOUR OWN STYLE
Women's smart suits made by expert masters in the art of distinctive style creation—Reasonable prices.
N. Krystal & Co. LADIES' TAILORS

Caskey's
Stylish Millinery
529 SO. BROADWAY.

A. GREENE & SON

Society.

over fifty friends dropped in to help celebrate her birthday anniversary.

Mrs. M. C. Butterfield was hostess Wednesday at a dinner given at the Anderson. The guests included Mrs. Clarence Knox of Riverside, Mrs. Jonas S. Wood of San Bernardino and Mrs. J. Francis Davies of this city.

Miss Emma Waller, whose marriage to Charles Wisham will take place next month, was given a kitchen shower by friends Tuesday evening at the home of her aunt, Mrs. William Cooking, of C street.

Mr. and Mrs. J. R. Boynton and daughter, Miss Irene, have returned from an eastern visit of several weeks.

Mrs. M. Bailey and daughter, Miss Rowena, have arrived from Iowa to spend the winter.

Covina.

IN the parlors of the Christian Church Tuesday afternoon, the members of the Cradle Roll were entertained by Mmes. Bisbee and Milton Armel, and Miss Lilie Stantan. Forty-five children under three years of age were present.

Mr. and Mrs. Will Griffiths entertained Wednesday with a nine-course luncheon, their guests being Messrs. and Mmes. J. M. Kuns of Glendora, J. E. Edwards of Los Angeles, and Ben Coons of Los Angeles.

Mrs. R. F. Clire is spending a few days with Mrs. Phill Clapp at Ocean Park.

Miss Sallie Bonner of Los Angeles is the guest of Miss Lilian Douglass.

Mr. and Mrs. A. R. Evans were luncheon guests Tuesday of Mr. Raill to meet Mr. Livingstone of Los Angeles.

Mrs. Crabtree of San Diego has arrived to pay an extended visit at the home of her daughter, Mrs. W. G. Conley.

Mmes. Ferguson of Los Angeles and Geo. Heald of Washington, D.C., are guests at the home of Mrs. D. Reichard.

Mrs. C. A. Loud of Los Angeles was a guest from Saturday to Monday at the home of Mrs. Mussey.

Santa Ana.

THE Symphony Society, Orange county's leading musical organization, will take up the study of Mendelssohn's "Elijah" this winter. The first meeting of the society was held Wednesday evening at the Unitarian Church. A talk was given by Miss C. E. Dresser, the society's leader, on Mendelssohn's life. J. G. Morrow was elected one of the directors of the society.

At the residence of the bride's parents on North Main street Wednesday morning, Miss Myrtle Cole became the bride of Ernest Wakeham, a prosperous young rancher of Old Newport. The ceremony was performed by Rev. J. A. Stevenson. Both young people are well known in local social circles.

The Salad Club met on Tuesday at the home of Miss Daisy Roberts, West Seventeenth street. Oyster salad was the principal refreshment.

Misses Arley Tottenham, Myrtle Godfrey, Jessie Jones and Clara Winter, all of Los Angeles, were guests of Miss Ava Wells last Sunday.

Mr. and Mrs. William Wincup of Los Angeles, Mr. and Mrs. H. B. McMillen and W. C. Hayen of Chihuahua were guests of Dr. F. M. Bruner and his family during the Carnival of Products.

Mrs. J. J. Roper is in San Francisco visiting her daughter, Mrs. George France.

Mr. and Mrs. J. C. Thomas are on an automobile trip to Warner's Springs, San Diego county.

Palms.

C. N. GARY returned Monday from a month's trip to Seattle and other northern cities.

Mrs. E. D. V. Gould of Santa Paula, Cal., arrived Wednesday evening for a two weeks' visit with friends.

Mrs. D. M. Baldwin and Mrs. Emma C. Kneeland spent Tuesday in Los Angeles as the guests of Mrs. W. S. Hall.

Stephen Lorton returned Tuesday from a two weeks' visit in San Diego.

Mrs Caroline Leahy and daughter, Miss Sadie Leahy, of Los Angeles, were here Wednesday afternoon.

Mrs. Irving Fellows spent Monday in Los Angeles.

Bay City.

MISSES HORTENSE VIGNES, Bertha Hilton, Minnie Wilson, Flossy Wilson, Fay Van Ness, Annie Plusencough, Matilda Kellar, and Masters Tristi Pico, Leo Rose, Harry Huff, Al Huff, Earnest Short, George Leahy, Frank Leahy, Jacob Plusencough, and Jack Lastra, a party of boys and girls from Utah-street playground, Los Angeles, chaperoned by Mr. Walter Dampf, spent last Sunday at Anaheim Landing.

Eugene Niles, Mrs. Melrose, Miss Melrose, and Mrs. G. W. Abby registered last week at Hotel Bayview from Los Angeles.

Two automobiles brought the Henry family, composed of Alexander Henry and wife, John Henry, wife and two children, Enos Henry, wife and two children, from Anaheim Sunday.

Four automobiles brought a large party from Olive and Orange Sunday. In the party were Verne Barger and wife, Orlo Barger, J. Watson and wife, Florence Watson, Ruth Watson, Mr. and Mrs. Keyser, Bernice Keyser, Vehona Keyser, J. A. Barger and wife, Floyd Watson and Jessie Elliott.

Jacob Transue, C. C. Buffington, S. Nordlinger, J. Loen, F. C. Kruell, J. C. Pretz, C. O. Goldman, Elmer Clifton and G. Sills were among last week's visitors from Los Angeles.

Mr. and Mrs. W. A. Gibbs of Long Beach spent Tuesday here.

Monrovia.

MR. and Mrs. Chas. A. Goodale of West Orange avenue entertained at progressive whist Saturday evening a party of friends from Pasadena in honor of the host's birthday anniversary. Among the guests were Mr. and Mrs. Carl Wynn, Mr. and Mrs. D. A. Cochran, Mr. and Mrs. W. M. Crawford, Mr. and Mrs. Frank L. Boynton, Mr. and Mrs Arthur Stephens, Mr and Mrs. C. W. Hiller, Mr. and Mrs. W. McCarty, Mr. and Mrs. Isaac Wolff, Miss Carrie Jenson and Miss E. A. Barker of Pasadena, and Miss Clara Hock and Thomas Curran of Monrovia.

A pretty home wedding occurred at the residence of Mrs. Mary Roseburg at noon Wednesday, when Mrs. Roseburg's niece, Miss Ethel Figgins, daughter of Mr. and Mrs. J. W. Figgins of Columbus, Ohio, was married to Frederick D. Basse of North Pomona. The ceremony was performed in the presence of relatives and a few intimate friends by the Rev. Chas. M. Fisher of South Pasadena.

Mr and Mrs. George O. Monroe gave a dinner Tuesday evening at their home on North Myrtle avenue, at which the guest of honor was Frank G. Tyrrel of Los Angeles. Other guests were Judge and Mrs. W. H. Evans, Mr. and Mrs. Chas. J. Dash, George R. Lawrence and Merton Monroe.

Mr. and Mrs. Charles H. Rassler of North Shamrock avenue have taken a house in Los Angeles for the winter.

Mrs. W. H. Evans of West Banana avenue is at home after a two-months' visit with friends in Minneapolis.

Miss Margaret Cross of North J. I. C. avenue is at home after a year's residence in Chicago, where she has been studying music.

Mrs. J. G. Gross, with a party of friends from Chicago, spent last week in San Diego.

Mr. and Mrs. C. H. Reed, Jr., are at home to their friends in a pleasant

STOP GRAY HAIR

before it spoils your beauty, and puts the seal of age on a youthful face. Mrs. Nettie Harrison's 6-Day Hair Restorer is a harmless preparation that restores gray or faded hair to its natural color, without any inconvenience or disagreeable after effects. Not a dye; cleanly to use; free from sediment or sticky matter. Price $1.00 a bottle. All druggists.

MRS. NETTIE HARRISON
1008 Sutter Street SAN FRANCISCO
Near Hyde CAL.

turned from an extended eastern trip and reopened their home on East Orange avenue.

Mrs. John H. Bartle has returned from a month's stay in Washington, D.C., and New York City.

Mrs Palmer T. Reed has Miss Ione Garfield of Long Beach as her guest.

Mrs. A. M. Shrode and Miss Best are cosily established for the winter in a pleasant bungalow on East White Oak avenue.

Miss Margaret Jaycox is at home after a month's visit to Portland, Or., and has reopened her home on West Banana avenue.

Burbank.

MRS. E. A. FISCHER was hostess at a progressive euchre party Saturday evening. It was also the fifth wedding anniversary of Mr. and Mrs. Fischer. Dainty little wooden favors were presented to the guests, who included Mr. and Mrs. H. W. Roscoup, Mr. and Mrs. John Orth, Mr. and Mrs. George H. Wood, Mr. and Mrs. J. W. Fawkes, Mr. and Mrs. A. Lemar, Mr. and Mrs. Victor Lemar, Mmes. Gillen and C. B. Fischer; Misses Evelyn Wood, Minnie Schilling, Susie Donahue, Nellie Dee of Los Angeles, Messrs. W. A. Coon, A. E. Dufur and Will Burlingame.

Mrs. Stella Noal of Los Angeles was the Saturday and Sunday guest of Mrs. Will Weaver of Olive avenue.

Mr. and Mrs. J. McConnel of Syracuse, N. Y., have moved here.

Miss Lillie Baldwin of Los Angeles spent the first of the week as guest of her sister, Mrs. Charles Catlin.

L. Sheld left Thursday for Fresno.

J. A. Wood is visiting friends and relatives in Omaha.

A. Schwamm of Los Angeles, was the dinner guest of Mr. and Mrs. A. Sence of Sixth street, Thursday evening.

Mrs. Mabel Swall of Newhall spent the week with her parents, Mr. and Mrs. Martin Pupka.

F. X. Langrey of San Francisco, visited during the week at the home of Mr. and Mrs. J. P. Colton.

Mr. and Mrs. J. H. Hunthley and Mrs. H. A. Hunthley were week-end guests of Downey relatives.

Miss Ethel Lampton spent last week as the guest of Miss Lillie Eustice of Sixth street.

Mrs. Mary Brown of Buffalo, is the house guest of her sister, Mrs. C. F. Greenman of Angeline avenue.

Mr. and Mrs. Clarence Crane of Los Angeles are visiting at the home of Mrs. C. E. Crane, mother of Mr. Crane.

Mr. and Mrs. Floyd Kerns have moved to Los Angeles.

Long Beach.

THE civic activities of Long Beach Ebell Club were inaugurated Monday, with an address by Mrs. Willoughby Rodman of Los Angeles, who spoke on the subject of civic improvement and cleanliness. Miss Anna Baker gave an able resume of the current events of the month. The music was in charge of Mrs. W. E. Wiseman. Tea was served by Mmes. C. H. Brunn and F. E. Young.

Mrs. G. M. Foote entertained the Five Hundred Club Wednesday afternoon in honor of Mrs. Don M. Henderson, who has just returned from the East.

The Seaside Club was entertained Monday afternoon at the Seaside Park Clubhouse by Messrs. and Mmes. J. W. Hand, S. K. Hemphill and Milton Doolittle.

The K. K. K. Club members were entertained Monday evening by Miss Linda Robinson at her home on Elm avenue.

Mrs. John Colbert on Tuesday evening entertained at progressive "five hundred" as a farewell honor to her aunt, Mrs. J. H. Savage, who is leaving for her home in Little Rock, Ark.

Mrs. George Hart is the guest of her parents, Mr. and Mrs. C. E. York, in Los Angeles.

Mrs. Clarence Higgins of American avenue entertained a party of friends at cards Saturday evening.

Mr. and Mrs. H. W. Dodge celebrated their eighth wedding anniversary Thursday evening, being assisted by the members of the Royal Neighbors, to which order both belong.

Mrs. F. E. Young entertained the members of the Methodist Church choir Thursday evening at her home on East Third street.

The Onarga, Ill:. Society members were the guests Friday afternoon of Mrs. Milton Doolittle in honor of her niece, Miss Cummings, of Chicago, who will spend the winter in Long Beach.

At the home of the bride's parents Thursday evening, Miss Viola E. Paine was united in marriage to James E. Dunbar, Rev. R. W. Cleland officiating.

Mrs. H. J. Ridenour entertained Wednesday evening in honor of Miss Mildred Kibler of Woodbine, Iowa.

The Wednesday Needlework Club members were the guests last week of Mrs. J. E. Ward at the Aloha flats.

Mr. and Mrs. F. M. Frazier entertained Tuesday evening at dinner. Covers were laid for seven guests.

Miss Pearl Wilcox was united in marriage to Adolph J. Ragos Thursday, Rev. W. G. Cowan officiating.

A luncheon was given Saturday by Mrs. H. W. Coombs in honor of her niece, Miss Ruth Sinclair, of Los Angeles.

Redondo.

MISS AMY M'CONNELL was given a "china shower" Wednesday afternoon by Mrs. L. F. Wells. The color scheme of the decorations of the rooms was yellow, and chrysanthemums were used with charming effect. A guessing contest entitled "the floral wedding," was engaged in by the guests, after which Miss McConnell was showered with handsome gifts by her friends. The guests were Mmes. W. M. Browning, C. J. Creller, G. P. Flint, Herbert Simpson, Wolf, Harry Arnold, L. W. Cissel, J. P. Erickson, C. Brandt, R. E. Matteson, J. P. Luxford, E. L. Chrisman, E. L. Hills, W. S. Galentine; Misses Amy McConnell, Jennie Cox, Pearl Bartz, Florence Bowman, Victoria Chrisman, Furhberg, McElligott, Mary Story; Mrs. E. M. Eldridge and Mrs. Nellie Rice of Los Angeles.

Mrs. Fred Baetz gave a 6 o'clock dinner Wednesday evening. The guests were: Miss McCartney and Miss McCullom, Los Angeles; Ray Howard and Jack Bennett.

A quail luncheon was given Monday at 1 o'clock by Mrs. L. F. Wells for Mrs. William Talzer of Portland, Or., Mrs. W. P. Olbee, Mrs. J. A. Weeks and Mrs. E. M. Eldridge.

To remind him of the anniversary of his birth, a number of the friends



The Autopiano

THE BEST PLAYER-PIANO IN THE WOR

Two More Carloads of the Wonderful AUTOPIANO Just Received. Now is the Time to Turn in Your Piano at Full Valu Payment

Special Prices During October

This Month We Are Making Special Prices and Liberal Terms in Order to Surpass Our September Record in Number of AUTOPIANOS Sold

18 AUTOPIANOS SOLD IN 26 DAYS!

During the Month of September We Sold AUTOPIANOS to 18 Customers Who Are Willing to Testify as to the Merits of the Instruments and the Fair Treatment Accorded Them by the Bartlett Music Co.

Grace L. Hazeltine, 344 South Olive street.
Mrs. J. L. Hardy, Huntington Park.
R. L. Willets, Corona.
Bert L. McCoy, 1625 South Bonnie Brae street.
A. H. Calkins, 505 West Twenty-eighth street.
Harry L. Nye, Alhambra.
Dr. George P. Waller, 2657 Hall'dale avenue.
Jas. L. Paul, Upland.
Mrs. Anna C. Oben, 331 South Flower street.
J. B. Clark, 418 Grove street, Ontario.
Mrs. Lenora Bernstein, 1019 Lake street.
R. R. Coleman, 728 West Twenty-eighth street.
R. A. Davidson, Colton.
Frank Simmonds, 2664 Budlong avenue.
R. R. Edwards, 3439 South Olive street.
A. L. Leatart, 930 West Eighteenth street.
J. F. Mentzer, 4160 Woodlawn avenue.
L. R Lee, Upland.

Two Carloads of Styles, Cases in Mahogany, Walnut, or Mission Woods Awaiting Your Inspection.

Demonstrations at Time to Suit Your Convenience.

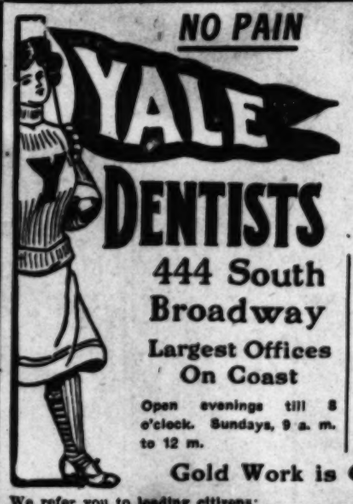
10,000 Rolls of Music FREE!

Our Immense Library Is at the Service of Our Customers With Only the Trouble of Exchanging. We Furnish Free and Change as Often as Desired

BARTLETT MUSIC CO

231-233-235 South Broadway Opposite City H

NO PAIN



Why We Should Do Your Work

444 South Broadway

Largest Offices On Coast

Open evenings till 8 o'clock. Sundays, 9 a. m. to 12 m.

Everything is guaranteed in writing for ten years.

All material is the best money can buy.

Every dentist is a graduate of the best colleges in America.

Gold Work is Our Specialty

We refer you to leading citizens:
Col. Hamner, Los Angeles; H. E. White, Montgomery & Mullin Lumber Co.; American National Bank; Parmelee & Dohrmann Co.; Canfield Hardware Co. and thousands of other leading business men of Los Angeles.

$100 for any Tooth we cannot fill or extract without pain.

$6 Best Set of Teeth $6

I WILL GIVE $1000

IF I FAIL TO CURE ANY CANCER OR TUMOR
I treat Inside it Poisons Deep Glands
Without the Knife

NO KNIFE OR PAIN, NO PAY UNTIL CURED.
NO X-RAY OR OTHER SWINDLE.

A Pacific Island shrub or plant makes the cures—the most wonderful discovery on earth to-day. 3000 CANCERS cured on people you can see and talk with. ANY TUMOR, LUMP OR SORE on the lip, face or anywhere six months is, nearly always, Cancer. Poor cured free if cancer is very small on face.





ANY LUMP IN WOMAN'S BREAST IS CANCER

It does not pain until almost past cure, and if neglected is ALWAYS poisons the deep glands in the armpit, then it is often too late and still no pain. Deep in the shoulder (death is certain. In 30 years) have cured more cancers than any other Doctor living. INVESTIGATE MY ABSOLUTE GUARANTEE. BE SURE TO GET MY 130-PAGE BOOK, sent free, with symptoms, addresses and testimonials of thousands cured, and write to them.

DR. & MRS. DR. CHAMLEY & CO., (Strictly Reliable.)
747 SOUTH MAIN STREET, LOS ANGELES, CAL.

KINDLY SEND THIS TO SOME ONE WITH CANCER.

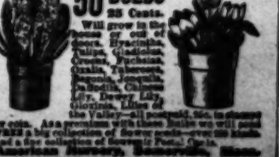
Victor Steam Gas Heater



Something new. Most healthful and economical heater on the market. Supplies oxygen through the medium of steam. It will pay you to come and investigate. Moderate price. No odor, smut or smoke.

504 West 7th Street

50 BULBS 25 Cents.



Will grow in the house or out of doors. Hyacinths, Tulips, Gladiolus, Crocus, Narcissus, Jonquils, Freesia, Snowflake, Spanish Iris, Scilla, Chionodoxa, Glory of the Snow, Lily of the Valley—all prepaid, 50c. in stamps or coin. Also premiums with these bulbs we will send FREE a big collection of flower seeds—over 100 kinds—and a fine collection of Souvenir Postal Cards.

American Nursery, Bonsecours, Mass.



LADIES' SU
VIENNA EMP
349 South

White and
Sewing Ma
H. O. BROOKS
337 So.

All kinds of
changed and

PACIFIC

Society.

had been pinned by Mrs. The guests were: Messrs. D. T. Pitts, E. J. Crellier, R. A. Doble, Fred Basta, Messrs. George Myers, Bush and Forest Shaw.

Fred Basta entertained the La- Society of the M. E. Church ...day afternoon.

F. L. Perry entertained about friends at cards Friday for her husband, who cele- the anniversary of his birth. ...ese were: Messrs. and Mmes. ... E. S. Metzgar, J. H. ... C. Gillespie, F. M. Palmer, ... Mrs. L. J. Hannon; ... Booth, Maud Gillespie; ... Sprinkel, George An- and Burt Lichty.

Ross Booth entertained the ...s of the Central school Mon- at the home of Mr. and ... F. Perry. The evening was ... cards, the guests being ... Jansen, Margaret Smith, ... Crosier, Adele Hauxhurst, ... and Mrs. F. L. Perry.

AND MRS. LEON WHIT- of Boise City, Idaho, are vis- ... Whitsell's parents here. ... Pratt is spending a week ... of Mrs. Keys, in Los

...dock of Los Angeles, is vis- ... M. Cysdick family.

... Byron Fletcher of ... Mrs. Fletcher's par- ... Mrs. M. O. Ainsworth.

... Mrs. Will Arnim of San ... are visiting Mrs. Arnim's ... Bell, on North Orange

... of Los Angeles, has been ... brother, Herbert Elijah, ... Miss Hallie Dyer.

... Fuller, as representative ... Eastern Star Lodge, ... Monday to attend the ... meeting in San Fran-

... Head of Santa Barbara, is ... W. Jones family in El

...erhardt of Los Angeles, ... sister, Mrs. T. M. ...

... Oates, who is teaching ... spent Sunday with her

... and family of Placentia, ... old friends in Or- ...

... Ray Small, who are on ... journey, have been vis- ... Mrs. J. P. Small. They ... Riverside.

... A. Nichols was married in ... Sunday evening to Mrs. ... of San Francisco, ... Orange on Tuesday and ... the pretty home recently ... Dr. Nichols on the cor- ... and Shaffer streets.

... Matheson entertained a ... at her home in West ... evening, in honor of ... Dyer, who is soon to be ... R. Elijah. She was ... with a beautiful delft blue ... ed. The following ... were present: Misses ... Sadie Sutton, Elsie ... Fullerton, Minnie ... Smith and Mrs. Sigval ... of Fullerton.

... Ricketts, whose home has ... for some time, is vis- ... David Hewes, on the ...

... Mrs. Klunk attended the ... at Whittier Tuesday even- ... Angeles.

... school reception to the ... was held Friday even- ... auditorium.

... Mrs. L. D. Guenther have ... from an extended visit in the ... East.

... Booth

AND MRS. RONALD McKIL- ... Sunday at Long Beach ... guests of H. S. Sundbye.

... Wright and wife and ... Pasadena, who ... here, returned ... Saturday.

... Frost, wife and daughter ... have returned home after ... in their cottage here.

... Fearman of Pasadena, ... the home of Rev. and ... Gough.

... Cook entertained several ... Angeles and Mrs. E. ... place, Saturday even- ... dinner was served. ... of the W.C.T.U. ten- ... Friday evening to ... and parents of the pupils ... at the home of J. ... was a large attend-

... was given Saturday ... home of Mrs. Mary V. ... her son, Louis, ... Annie Ellis, whose ... shortly. The par- ... were beautifully ... scarlet and green ... hearts.

... party was given ... D. W. Godfrey, at ... minster, the oc- ... of her father, ... her uncle. Peter ... guests of honor ... Rhoda Stearns ...

... returned Tues- ... visit to Tulare ... She has as her ... Gough of Los

LOGICAL.

... class antagonisms ... says Ambassador ... at Yale College! ... will probably ... by the fact that ... working classes ... larger part than in ... are holders of ... existence of a ... corners work- ... over the whole ... The economic ... the ones that ... minds. Private ... affected by ... consequently ... politics, though ... that the lines ... political parties ... lines of social ... The public senti- ... the personal ... has largely ex- ... that prevailed ... aristocratical gov- ... when rulers ... their private in- ... the state their in- ...

... are evidently ... as regards the ... as a means for ... because Rev. ... of the Baptist ... Ind., en- ... that resulted ... to the other ... called up the ... him begone. If ... second beat ... failed to eke ... on which he is ... congregation ... no other ... call him a ... Boston ... for cler- ... of the ... address ... ministers ... must ... in their ... of them ... un-

timate that a little more of the old religious fire would be the better way to warm up the church.

Dr. Josiah Strong of New York sees in the rapid increase of wealth the country's greatest danger. This increase of wealth the country's greatest danger. This increase, he says, is appalling, having been from a total of $7,000,000,000 in 1850 to $107,000,000,000 in 1904, at which rate by 1950 the wealth of this country will be greater than that of all Europe and Asia combined. "It is increase of wealth," he says, "which constitutes the chief danger of the cities, where extremes of luxury and poverty produce intense jealousies and antagonisms. We have, probably, one more generation to solve this problem of city life, and if this great stream of concentrated wealth cannot be turned to the public service it may overwhelm us with its corrupting influences. I see ground for hope in the general movement for clean civic government recently felt in most of our large cities."

The personal influences of the lives of great men is called a spiritual force by Lawrence McTurnan, Assistant State Superintendent of Public Instruction of Illinois. The subtle power of such personality eludes analysis, even while one is under its sway, and the mental impulse received carries with it physical benefits. It is this sensitiveness, he says, which makes the average boy love the heroes of adventure and creates the universal respect for the laborer who gives an honest day's work.

The American boy is put on a high level by Rev. A. Tremayne Dunston, an Englishman visiting in Seattle. "Sturdy, independent, resourceful," he says, "the American boy is hard to drive, but very easily led. He is splendidly independent, born of his nation's history, and like, his English cousin, has not learned to doff his cap to his betters because he has not discovered such persons. He has learned to stand, speak and act for himself. He is a born worker and has no false pride in his work. As a high school pupil he thinks it no disgrace to labor during vacation, and cares little what it is so long as the money is clean."

The supporters of the hypnotic theory will evidently see in recent events evidence that hypnotism is coming into its own. For many years the majority of people have looked upon hypnotism as a dangerous thing. Now, however, with clergymen effecting cures by mental suggestion, coupled with prayer, and medical men using mental suggestion for the cure of their patients' ills, a wave of faith in psycho-therauepties is sweeping over the community. Dr. Edwin Ash of Harley street, London, has for a long time utilized this "natural curative force," as he calls it, "both by indirect and direct suggestion. The chief use of this force, he says, is in organic disease, especially in certain forms of dyspepsia and heart trouble which have a mental origin. It is of great use in consumption cases. Of one of his cases he says: "A girl who had injured her hip joint went to hospitals and doctors for two years without relief. She was then cured at two or three sittings by the simple process of direct suggestion—just a few passes over the joint with the reiterated assurance that she would be cured."

A LITERARY EXCURSION.

[SPECIAL CORRESPONDENCE OF THE TIMES.]

LONDON, Oct. 7.—This year, literature with a big "L" is to be given a grand send-off by the new Lord Mayor. Distinguished men of letters are to be a feature of his annual circus, which goes in London under the more dignified title of the "Lord Mayor's Show." A notable portion of the pageant will be in the great founders of early English letters as well as distinguished litterati of modern times. Of course, there will be Shakespeare and Bacon as well, despite the controversialists. Dr. Johnson, Charles Lamb, Pope and Addison will also appear in the procession. It has been suggested by some that Charles Dickens should be borne in effigy through the streets of London; but, as many members of the Dickens family are still alive, others considered that his career is not sufficiently "antique" to figure in a show of this description. Another point, still undecided, is whether wax figures typifying the authors, or actual living men, dressed up to look like them, will be employed. If the latter, there will probably be no difficulty in finding plenty of men to look like Shakespeare, Milton and the rest, as there was no trouble in the Chelsea pageant in finding multitudes of Charles the Seconds.

H. G. Wells has resigned from the socialistic society known as the "Fabians." It has long been known that Wells and the Fabians were not getting along quite as well as they should and now the cat is out of the bag. The Fabians say that it was a case of Wells trying to run the society whereas the distinguished author, "More in sorrow than in anger," attributes their failure to get on to the pure cussedness of things in general. No author has done more than Wells to popularize that nebulous philosophy called socialism, which, so far, has refused to allow itself to be defined. In "Anticipations" and other of his books, he adopted the Edward Bellamy point of view, but when the Fabians drew up a formula putting metes and bounds to socialism which, like the primeval chaos, refuses to conform to any limitations, Wells found it necessary to drop out.

Inside members of the Fabian Society darkly hint at a struggle for control between Bernard Shaw and H. G. Wells. Any one who knows the "Great and Only G.B.S." must admit that it is difficult for two "Great and Onlys" to exist in the same society. The Fabians still retain G.B.S., though it must be admitted they are hit rather hard by the withdrawal of Wells. One of the ostensible reasons for Wells's resignation consists in the fact that the classical Fabians will not admit the principle of compensation to individual and class owners of land and property. Says Wells on this point:

"I think the repudiation of compensation in the Fabian basis is opposed to all those ideas of orderly social development inherent in modern socialism. I have lost any hope of the Fabian society contributing effectually to the progress of the movement and, to borrow a convenient Americanism, I have no use for a Fabian society that is not developing and spreading ideas. Moreover," he continues, "I want very much to concentrate myself now upon the writing of novels for some years."

Judging from the hint which Wells has thrown out, it is doubtful if his future books will contain quite so much socialism as have his early works. One thing is certain, the cause which he has championed so well, will lose, for the time being, much of the active support of one of its most brilliant and, it should be added, well-balanced advocates.

Some of the most hustling publishers in England are adopting all sorts of "dodges" to get the public interested in their authors aside from the purely literary attractiveness of the novel itself. For instance, one firm is offering a prize for "the best twelve-word telegram describing the personality of the author" of a certain book; another publisher offers a prize of $25 for the best drawing of an imaginary portrait identity is not disclosed.' A third one, not to be outdone, offers a prize for the exact height of the author; and the most accurate surmise as to whether a certain book is written by a man or a woman. With all these inducements before the public, it is a little difficult to choose which scheme gives the largest reward for the smallest amount of brain fag. It is a rather distressing sign of the times when publishers have to descend to giving away houses and lots in order to get their books read; and before long the question of the literary connoisseur will not be: "How did you enjoy such and such an author?" but "how many prizes did you win?"

A few years ago, when a publisher in England wanted to launch a book well, he usually gave a "little dinner" to which various influential press representatives and critics were invited—quite by accident, of course—and then the subject of conversation was—as Mark Twain puts it—"jerked around" until the novelist for whom the dinner had been given came under discussion. The reviewers and critics departed feeling happy over the dinner, and when the book came up, they usually gave it a "send off." Of course, this did not always work, but it was the time-honored custom with publishers who were supposed to be more or less "enterprising."

Today, however, all this is changed. The author is kept in the mysterious background; guessing competitions are started as to whether "it" a man or a woman; and prizes are given for the color of "its" hair. Literary criticisms are another novel device for interesting the wary public. Prizes ranging from $2 to $50 have been recently offered not only by publishers, but by the authors themselves, for the best criticism of certain books. After a while, public taste will be so "educated" to expect rewards, that ordinary prizes will fail to interest, and inducements to read will have to be run on the coupon system—the one buying the most books winning the highest prize. Of course there are a number of staid London firms who treat these "modern methods" of capturing trade with contempt, but that's another story, and the "prize packet" book idea seems to be winning a certain amount of popular favor.

For a novelist to get his or her book read by King Edward is one of the best guarantees of success. His Majesty, however, has little time to select his own books, and wisely deputizes one of his women friends to do his literary reconnoitering for him. One of the King's ablest "book tasters" is the wife of the Premier, Mrs. Asquith. She has long held this honored post, and reads nearly everything in the novel line that comes under the King's notice. In fact, before her marriage, as Margot Tennant, she became the King's literary adviser. It is not generally known, but King Edward is quite a devourer of the modern novel, with a predilection for the French school. Quite a number of his books are in French, for he has a profound horror of translations.

CHARLES OGDENS.

NOTES.

The Bible is now printed in 480 languages.

The recent death of John B. Farwell in Chicago at the age of 82, brings to public attention the fact that he was the man who "discovered" Dwight L. Moody.

The world's Christian Endeavor Convention, which was to have been held in Agra, India, in January, 1910, will be held November 20-23, 1909. The change in date is to accommodate travelers by certain special steamers.

Famous liquors have long been prepared by the Benedictines, Carthusians and other Roman Catholic monks. Now the Pope has ordered these brewing and distilling orders to print on all their labels the statement that His Holiness grants a partial indulgence to all teetotalers.

A new development in social settlement work by college students is the daily Vacation Bible Schools, twenty-nine of which were maintained during the past summer in New York, Chicago, Philadelphia, Providence and Albany. Between 6000 and 7000 children were enrolled. Meetings for religious instruction, industrial education and wholesome play were held in church buildings, and taught by volunteer college student workers.

The reach of the recent imperial trade of the Sultan of Turkey, restoring the constitution of 1876, has not been grasped by the public. Jerusalem is held by Turkey, and consequently under Moslem sway. The announcement of the granting of a constitution with its privileges of religious liberty, created great excitement in the city of David. Sheiks, priests and rabbi delivered speeches, denouncing the old régime, and Moslems, Christians, Jews, Samaritans and Armenians joined in a triumphal procession.

The South India United Church has been formed as the latest of denominational unions. It comprises the Congregationalists of the Madura and Jaffa missions of the American board, the Travancore mission of the London Mission Society, the Madras mission of the United Free Church of Scotland and the Arcot mission of the Reformed Church in America. The new denomination represents 22,000 communicants and 140,000 adherents. The notable feature, ecclesiastically, of the union is the combination of Presbyterianism and Congregationalism.

Model-fitting patterns cut to your measure. Rosenbleet, 1039 W. 7th st.—[Adv.

Central Department Store
THE STAR TRADING POINT
Operated under the concessions authorized by the orders of the bankruptcy court.
609-19 SOUTH BROADWAY

Stencil Work Done in the Art Department.

Extra Values in Jewelry

$3.45 for 8-Day Mantle Clock Worth $7.00

An 8-day mantel clock, cathedral gong, cup bell, half-hour strike, highly polished mahogany cases, ornamented with imitation onyx trimmings; fully guaranteed. Priced Monday at $3.45

$3.95 for Ladies' and Men's Solid Gold Signet Rings Worth $6.50

An immense line of signet rings, in Roman gold or bright finish; heavy weight, and would cost in any exclusive store twice the amount. Monday $3.95



$5.95 for Rogers' 26-pc. Silver Set Worth $11.50

Rogers' 26 piece silver sets, consisting of knives, forks, table spoons, tea spoons, sugar shell and butter knife, fitted in case. Silver guaranteed for 15 years. Complete set. Monday $5.95

$5.75 for Ladies' Toilet Set Worth $9.75

Ladies' 3-piece toilet set, in case. Comb, brush and mirror, heavily embossed, or plain effects. Choice of several designs. Monday at $5.75



Hair Goods Specials

Regular $8.00 24-inch Wavy Switches, all colors $3.50
Regular $4.00 Coronet Puffs, 8 in set $1.50
Largest and Finest Stock of Hair Goods in the City is Here.

Handkerchiefs
New and complete stock. Opening offer:
Regular 10c Handkerchief 5c
Regular 25c Handkerchief 10c

Special in Drug Dept.
50c Violet Cream 39c
All 50c Bulk Perfumes 35c

$2.50 Bible for $1.50
The smallest large type Bible made. Bound in full Morocco. Contains all the maps and helps for the study of the Bible and is profusely illustrated.

Unparalleled Millinery Bargains
Specials on Sale Monday



1000 Yards Silk Velvet
$1.50, $1.25 and $1.00 quality silk velvet in all the new shades. Marked special for tomorrow, the yard 75c

$15.00 TRIMMED HATS. Large ostrich plume and satin trimming; the smartest flat shapes; very swell, and the greatest value of the year, absolutely; wonderful value $10

Children's & Misses' Hats
Flat felt hats; the wanted styles for now; all colors. $1.48 quality at $1

20 dozen felt shapes. All the leading styles in splendid felts; smartest fall models; $1.48 quality. Special at $1

100 Dozen Fancy Feathers
Wings, aigrettes, pompons and other beautiful feathers. $1.50, $1.25 and $1.00 values 49c

New Forsythe Suits for Women Just Received - - -

We have just received from New York an assortment of new Forsythe models—the very latest productions of this famous maker.

All are exclusive—not to be duplicated here or elsewhere. And they embody individualities of style and coloring, as well as the exquisite perfection you expect in Forsythe tailoring.

These Suits will be of special interest to women who want the very finest in ready-to-wear. They well exemplify the Forsythe standard—a standard by which all other women's tailored garments are judged.

We invite you to visit our Women's Department—it will give us pleasure to show you these New Suits and other smart Forsythe models.

We also have new assortments of Forsythe Madras Waists and Forsythe Flannel Waists. The latter, in particular include many new ideas you will be interested in examining.

Matheson & Berner
Broadway, Corner Third



One thing about our
TRIMMED HATS
they have that touch of style which the French word
"CHIC"
expresses best—and bring out with graceful emphasis all the good points of a woman's face.

LEAVE IT TO US
and we will make you look right—at any price you want to pay for millinery.

Hoffman's
THE LARGEST Millinery HOUSE ON THE PACIFIC COAST
133½-135 S. SPRING ST. LOS ANGELES

BUYING corsets merely by the waist measure is like buying shoes by the same rule. You are careful to see that your shoes fit; buy Kabo corsets and be sure of a good fit.

You'll feel the difference and others will see it. There's a Kabo corset that exactly fits you; ask for it.

Many women who have rather full figures find it possible with this Kabo corset to reduce the size 3 to 5 inches with comfort; gives the figure the correct lines. Can be adjusted after being put on.



Kabo Form Reducing Corsets. Unbreakable steels—no brass eyelets. Guaranteed.

Sizes 20 to 36. Price $3.00.

Ask your dealer.

Kabo Corset Co.
Chicago

Prudent People

HUDDEL

Single us out when they need anything in the dental line. They know that straightforward dealing has always been our guiding principle in business. They know that we will not mislead them in any way. They know that we never try to attract by any glittering promises that we can't fulfill.

Be one of these prudent people. Come to us.

OFFICE HOURS—8 to 6. Sundays, 9 to 1.

Dr. W. F. Huddel

202½ S. Broadway, Cor. Second, over Drug Store. Front Rooms.

Wheel Chairs
This cut shows the only satisfactory outdoor chair made. We have 20 chairs to choose from. for RENTING Wholesale and retail. EAMES TRICYCLE CO.

FURNITURE GIVEN AWAY
Ask How We Do It
H. Arnold Furniture Co.

Cancers Cured
without knife or pain; no pay until cured. 120-page book of testimonials of

Present Location 107-9-11 North Spring Street

REMOVAL SALE



All We Expect to Move is the Name

We Are Selling Off Our Entire Stock At Reduced Prices---The Red Tickets Tell the Story

Specials

From 8 to 9 A. M.
No Phone Orders

10c Outing Flannel 3c
Plain red outing flannel. Heavy quality; soft and fleecy. Worth 10c. Removal sale price for one hour, 3c.

12½c Silkoline 5c
10 pieces best quality silkoline; not remnants, but full pieces. Regular price 12½c. Monday at 8 a. m., while it lasts, 5c yard.

$1.00 Black Silk 59c
Yard-wide black taffeta silk; good weight; regular price $1.00. Limit 10 yards; Monday, 8 to 9 a. m., 59c yard.

5c Thread Silk Finished 3 for 5c
Field's or Shaker silk finished thread; 6 cord; as good as silk. Regular price, 5c. Monday, 8 to 9 a. m., 3 spools for 5c.

25c Silk Mull Good Colors 5c yd.
Good colors in plain silk mull. The quality that always sells at 25c a yd. On sale promptly at 8 o'clock. While the lot lasts, which won't be long, 5c a yard. No phone or mail orders.

Handsome Lace Curtains

At Less Than Half Price

The spirited selling attending our removal sale has left numerous lots of one and two odd pairs of lace curtains. These are our best selling numbers and we offer them Monday at less than half price; for convenience in selling we have divided them into four lots as follows:

$1.50 Lace Curtains 50c
One and two pair lots of pretty lace curtains, full size. Regular prices up to $1.50 Monday only 50c pair.

$2.50 Lace Curtains $1.25
One and two pair lots of lace curtains. Numerous styles. Regular prices up to $2.50 Monday only $1.25 a pair.

$3.50 Lace Curtains $1.75
High grade lace curtains, one and two pair lots. Various designs. Regular prices up to $3.50. Sale price $1.75 pair.

$5.00 Lace Curtains $2.00
Beautiful lace curtains in one and two pair lots. Rich patterns. Regular prices up to $5.00. Sale price $2.00 pair.

We Are Closing Out $300,000 Worth of Good Goods

At Reductions That Seem Reckless

Unless all signs fail we will close out our entire stock of good goods before moving to Broadway. The public has responded generously to our advertising and thronged our store from the opening day of our removal sale.

Almost every woman and most of the men in Los Angeles have attended this sale and they will all come again, for they found the reductions genuine and the merchandise exactly as advertised. We reiterate, don't wait to see the article you want advertised. No matter the nature of your wants, come directly to Hale's any day and you'll find the item you are searching for at a reduced price.

2500 Yards Colored Taffeta

Regular 75c Grade

Monday we place on sale 2500 yards of high-grade taffeta, sought after and staple colors, heavy rustling quality. Our 75c grade. Removal sale price 48c yard.

75c White Silk 45c
10 pieces white Japanese silk, heavy weight, soft finish. Our regular 75c quality. Priced for removal sale price 45c yard.

$1.25 Colored Taffeta
Plain colored taffeta silk, 36 inches wide. Chiffon and rustling. $1.00 and $1.25 qualities.

$1.35 36-Inch Black Taffeta 89c
Yard wide black taffeta silk, good weight. A rich velvety black. Always sold at $1.35. Removal sale price 89c yard.

$1.25 Wool Goods 65c
20 pieces wool dress goods, shadow checks and plaids, all colors, including black. $1.00 and $1.25 qualities. Removal sale price 65c yard.

$1.25 Sicilliana
52-inch Sicilliana, satin finish, black and colors. Our regular $1.50 sold regularly at $1.25.

Imported Scotch Madras

For Side and Over Drapes

Scotch madras provides the touch of color desired for curtains—side and over draperies. The genuine Scotch madras is the best madras made. The patterns are designed by experts. Ages of experience, secrets of dyeing and faithful, conscientious work makes Scotch madras what it is—THE BEST. Combine this with French bobbinet and you have the best of materials for curtains and drapes. Our removal sale brings these materials within easy reach.

$2.00 SCOTCH MADRAS, 50 IN.....$1.45 yd.
$1.75 SCOTCH MADRAS, 50 IN.....$1.30 yd.
$1.50 SCOTCH MADRAS, 50 IN.....$1.15 yd.
$1.25 SCOTCH MADRAS, 50 IN..... 95c yd.
$1.00 SCOTCH MADRAS, 50 IN..... 65c yd.
50c SCOTCH MADRAS, 50 IN..... 35c yd.

Sale of French Bobbinet

Imported French bobbinet, white or Arabian shades. Even in mesh and perfect in shade. All widths; at Removal Sale prices:

65c FRENCH BOBBINET, 54-INCH, YARD.....39c
85c FRENCH BOBBINET, 72-INCH, YARD.....53c
$1.10 FRENCH BOBBINET, 90-INCH, YARD.....65c
$1.25 FRENCH BOBBINET, 108-INCH, YARD.....79c

Every Woman's Garment Reduced

Coats, Skirts, Suits, Waists

In no department in the entire store are the reductions more radical than in our Garment Section. Every garment has been reduced, and you know the reliability of Hale's garments. Regular prices the lowest in town, and now the reductions bring the very garment you are seeking to half the price you expected to pay. Don't wait for the garment you want to be advertised. Come to Hale's any day and get it at a reduced price.

$22.50 Tailored Suits Latest Models $14.95
Smartly tailored suits for women. Broadcloths, serges, worsteds and novelty suitings. All the wanted colors, including black. Popular and proper coats, 36 inches long, full flare or pleated skirts. All sizes. Regular $22.50 values. Removal Sale price $14.95.

$27.50 Tailored Suits Very Newest Styles $19.75
Women's tailored suits of extra fine materials. Worsted, serges and broadcloths, also novelty cloths. All the popular colors and combinations. Latest wrinkles in coats. Skirts flare or pleated. Our regular $27.50 suits, Removal Sale price, $19.75. Some of the prettiest suits in town.

$1.00 Garment Sale Monday Morning $1.00
Suits, Waists, Shawls, Petticoats Actual Values up to $10

A lot of about one hundred odd garments. Remnants of full lines reduced to odds and ends by our recent rapid selling. Shirtwaist suits, wash dresses, shawls, capes, waists of silk, wool and wash fabrics; sateen and fancy mercerized petticoats; some fur pieces, etc. Original prices up to $10.00. On sale Monday at 8 a.m., choice $1.00.

$1.00 Shirt Waists 69c
Shirt waists of lawn or chambray, plain white and fancy colors. Some prettily trimmed with lace or embroidery. $1.00 waists on sale at 69c.

$2.00 Shirt Waists 98c
White lawn waists in a variety of daintily trimmed styles. New fall tailored waists with stiff collars and cuffs. Values up to $2.00. Removal Sale price 98c.

$5 Silk Waists $3.95
Shirtwaist of heavy black taffeta silk. Open front or back styles, long sleeves. Newest fall models. Regular $5.00 silk waists. Sale price $3.95.

Women's $2.50 Kid Gloves

All colors and sizes.....

8-button gloves of genuine kid, all the leading shades, including black. All sizes to begin with. Just a few sizes left in the lot. Come early for these. Regular $2.50 values. Removal sale price $1.49 pair.

35c Laces 10c
Venice, Oriental, Platt Val., Medici and heavy Cluny laces—Edges, bands and insertions. (Widths 2 to 6 inches. Regular prices 25c and 35c. Removal sale price Monday 10c yard.

35c Silk Fish
All silk Fish wide. All the colors and shades; quality. Regular in a great price Monday

$3.50 Silk Neck Ruffs

All silk neck ruffs, large full and fluffy; long ends; regular colors and black. Beautiful ruffs regularly $3.50. Removal Sale price, Monday, 98c each.

25c Veiling 12½c
All silk fancy net veiling, plain and dotted effects. All colors and black. Regular 25c veiling. Removal sale price Monday 12 1-2c yard.

35c Ma
Women's or swiss and lace 25c and each.

$1 and $1.25 Dress Trim

Fancy dress trimmings, the new gold tinsel combined with Copenhagen, Navy, Green and Tan. Also silk Soutache wide. Very stylish. Regular prices $1.00 and $1.25. 49c yard.

$15.00 and $16.50 Dress Skirts

Taffeta Silk or Panama $10.00

New fall skirts of Taffeta Silk, Voile or Chiffon Panama. Black, navy, brown, tan and fancy mixtures. Numerous models trimmed in many pleasing ways. Skirts that will please particular women. Regular $15.00 and $16.50 values. Removal Sale price, $10.00.

$6.50 Walking Skirts, $4.95

Stylish walking skirts of English mohair, Panama and fancy worsted. Black, navy, brown, gray and cream. Full flare or pleated styles. $6.50 skirts for $4.95.

Furs at About Half

Big price reductions on all our furs, scarfs, boas, muffs, etc., in brook mink, squirrel, o'possum, fox, mink and other furs. All marked for Removal Sale at near to half price.

All Our Women's Sweaters Reduced

Women's fine wool sweaters in a great variety of styles and colors. Many new models. Plenty of whites that are so hard to find elsewhere.

Women's $5.00 Wool Sweaters, $3.95. **Women's $6.50 Wool Sweaters, $4.95**
Women's $7.50 Wool Sweaters, $5.95

75c and $1.00 Embroideries 20 to 27 Inch Flouncings .. 49c Yd.

Richly embroidered flouncings 20 to 27 inches wide, on fine nainsook and swiss; beautiful and intricate designs, well wrought edges; actual 75c and $1.00 values on sale Monday at 49c a yard.

25c Pillow Covers 12½c

Good size pillow covers in beautiful Oriental colors and designs. Only two hundred of them. Regular 25c values, Monday, 12½c each.

$1.50 Dressed Dolls 98c

Beautiful dolls, 18 inches high, with movable eyes and natural hair; jointed dolls, prettily dressed. Regular price $1.50. Monday, each, 98c.

$2.00 Leather Hand Bags 98c Each

Leather hand bags made from genuine Russian goat skin, black only; bags 11 in. long by 7 in. deep; steel frame, strap handles, leather lined, inside pocket and purse. Good $2.00 values. Sale price 98c each.

Cut Prices on Comfortable Be

70c Cotton Blankets, pair 47c
90c Cotton Blankets, pair 72c
$1.25 Cotton Blankets, pair 95c
$1.50 Cotton Blankets, pair $1.10
$2.50 Wool Nap Blankets, pair $2.10
$2.75 Wool Nap Blankets
$3.50 Wool Nap Blankets
$1.30 Cotton Comforts
$1.75 Cotton Comforts
$2.00 Cotton Comforts
$1.30 Feather Pillows.95c
11-4 $5.50 Blankets, pair $4.22
10-4 $4.50 Blankets, pair

Good Rugs at Reduced Pr

Buy These Monday at Hale's

W. T. Smith's Axminster rugs, size 27x54 inches, in a great variety of patterns. Worth $3.25. Removal sale price, each $2.35

Extra weight double faced Smyrna rugs, 27x54, rich in color and design; splendid value at $2.25. Sale price, each $1.79

All-wool Navajo rugs in colorings; size 30x60; value $3.50. Sale price

Bigelow Body Brussels inches. Many exclusive worth $4.00. Sale price, each

Men's Work Shirts

Regular 50c Ones

39c

Men's work shirts of good strong material, medium and dark colors, shirts cut good and full and well finished, all sizes. Our regular 50c shirts, Removal Sale price 39c each.

From 8 to 9 a. m. Only.

Womens' Fancy Hose, values up to $1, Black, white and colors 25c

2000 pairs of women's hose. Plain gauze lisle, allover and boot effects in lace gauze lisle, silk embroidered. New effects in pink, blue, tan, red, white and black. These are regular 50c, 75c and $1.00 values. No phone or mail orders. From 8 to 9 a. m. only, 25c a pair.

25c BOX PAPER 10c
Box containing 24 sheets of good writing paper and 24 envelopes. Splendid value at 25c. Sale price, the box, 10c.

$3.25 Tapestry Couch Covers.....$2.34
$2.25 Tapestry Couch Covers.....$1.69
$5.00 Tapestry Couch Covers.....$3.25

Little Things You Need

At Very Little Outlay
Monday at Hale's

35c Silk Hose Supporters.....15c
5c Darning Balls..... 3c
10c Duplex Safety Pins..... 5c
25c Salve Jars, Silver Tops.....10c
5c Spool Silk..... 3c
5c Spool Black Button Thread. 2c
5c Paper 400 Pins 2c
19c Burnt Wood Hdkf. Box..8 1-3c

MEN'S Wool Underwear

75c, $1 and $1.25 Grades

59c

Men's natural wool and camel's hair shirts and drawers, medium and heavy weights. All sizes. Our regular 75c, $1.00 and $1.25 qualities, Removal Sale price, 59c a garment.

From 2 to 3 p. m. Only.

Fine White Petticoats, $2 to $4 values, Cambric or Muslin.....

Women's cambric or fine muslin petticoats, fine clusters of tucks and elaborate embroidery. Beautifully trimmed with lace edging and insertion; various styles to choose from. None worth less than others worth up to $4.00. No phone or mail orders day, 2 to 3 p. m., 98c each.

$5.00 and $7.50 French P. D. Corsets$3.75
$3.50 French P. D. Corsets $2.48
$2.25 French P. D. Corsets $1.48

Large 36-inch hair ruffs, always sell at 25c each.

Children' Dresses Ages 2 to 6 Years

Regular Price $1.25 ..... 98c

Children's colored wash dresses of plain colored gingham and chambray, Buster Brown style. Embroidery and braid trimmed, piped with white. Ages 2 to 6 years. Regular $1.25 dresses. Removal Sale price, 98c each.

75c Dresses For Children 59c

Children's dresses of good quality. Checked gingham. Buster Brown style; neatly and strongly made. Ages 3 to 5 years. Very desirable little dresses. Regularly priced at 75c. Removal Sale price 59c.

A Few of the Many Bargains in Domestics and Linens

Be Sure to Come to Hale's For These Monday

Linen table damask, dots and floral designs, full width and good weight; excellent value at 75c. A Removal Sale bargain for Monday, the yard.....37½c

Linen table damask, full 72 inches wide. Beautiful designs including dots and flower patterns. Regular price $1.75. Removal Sale price, yd. $1.19

Linen napkins, full size, in quality and patterns to match above table damask. These sell regularly at $5.00 a dozen. Removal Sale price, the dozen $3.50

Linen crash, pure white, good weight, soft and absorbent, excellent for roller towels. Regular price 12½c. Removal Sale price, the yard.....8½c

Kimono flannels in a wonderful variety of patterns and colors, proper weight for dressing sacques and house dresses. 20c quality. Sale price, yard 16⅔c

Japanese crepe in a good variety of colors and styles. Suitable for waists, shirts and children's dresses. Grade always sold at 25c. Removal Sale price, yard 12½c

White madras waistings in a great variety of dainty patterns; just the thing for the new tailor-made waists. Excellent value at 35c. Removal Sale price, the yard 16⅔c

India linon, fine and sheer, full 40 inches wide; the grade that always sells at 25c. Removal Sale price, while lot lasts, the yard 12½c

Bleached muslin, soft finish and good weight, fine count; a well-known and popular brand, always sold at 12½c. Removal Sale price, Monday, the yard 8⅓c

$1.00 Corsets Thompson's And R. and G.

Thompson's glove-fitting style, ribbon trimmed. where at $1.00. A broken corsets, medium bust porters; the regular $1.50 of either for 75c.

$1.50 Corsets Thompson's

Thompson's glove fitting bust, Princess hip or gored, straight front ers. Popular $1.50 price $1.25.

Misses' and children's wool dresses, ages 6 to 14 years. Good styles, Actual values $3.50 up to $10.00. **$1.98 to $4.48**

Men's 12½c Initial Handkerchiefs 8⅓c
Men's White Hemstitched Initial Handkerchiefs. All letters. Extra value at 12½c. Removal sale price, Monday 8 1-3c each.

Misses' and children's cloth coats, ages 2 to 6 years. Late models, splendid values to $10.00.....

Specia
From 2 to 3 P.
No Phone Orde
$1.50 Fancy Voile
All wool voiles in a
desirable colors; fancy
to 50 inches wide.
$1.50. Monday, 2 to 3
3 yards to a customer.
15c Cretonne
Beautiful cretonnes
and furniture coverings
garments and fancy
dreds of patterns.
15c. Monday, 2 to 3 p.
50c Laces 15c
French and German
widths ½ to 2 inches;
Regularly priced from
Monday, 2 to 3 p. m. only.
8½c Gingham
Amoskeag apron gingham
ment of checks and colors
lar 8 1-3c grade Monday
m., 4c yard.
Child's Dresses $1
and $1.50 Values
500 children's dresses
and Russian blouse
ham, chambray and
1 to 6 years. Prettily
and $1.50 values Monday
only 75c each.
affeta 4
rds of high-grade taffeta
eavy rustling quality. Our
d.
$1.25 Colored
Plain colored taffeta silk,
wide. Chiffon and rustling
$1.00 and $1.25 qualities.
Black Taffeta 89c
A rich velvety black. A
the yard.
$1.25 Sicilian
52-inch Sicilians, extra
black and colors. Genuine
sold regularly at $1.25.
2.50 Kid Gloves
nd sizes.....
genuine kid, all the lead
to begin with. Just six h
rly for these. Regular $2
e $1.49 pair.
10c 35c Ribbon
All silk Taffe
wide. All the
ors and shade
quality. Regular
in a supply for
price Monday
Silk Neck Ruffs
large full and fluffy; long
k. Beautiful ruffs regularly
e price, Monday, 98c each.
12½c 35c Hdk'fs
Women's handkerch
or swiss. Embroi
and lace edges.
25c and 25c values
each.
.25 Dress Trimming
the new gold tinsel combined with
reen and Tan. Also silk Soutache
Regular prices $1.00 and $1.25.
Comfortable Bed
.47c $2.75 Wool Nap Blankets,
.72c $3.50 Wool Nap Blankets,
.95c $1.30 Cotton Comforts, each
$1.10 $1.75 Cotton Comforts, each
$2.10 $2.00 Cotton Comforts, each
50 Blankets, 10-4 $4.50
.....$4.22 pair
at Reduced Pric
Monday at Hale's
27x All-wool Navajo rugs in
rugs, colorings; size 30x63;
35 value $3.50. Sale price,
Bigelow Body Brussels
inches. Many exclusive
79 worth $4.00. Sale
price, each
From 2 to 3 p. m. Only.
coats, $2 to $4 values,
lin.....
or fine muslin petticoats, la
nd elaborate embroidery. O
ith lace edging and insertion
ose from. None worth less
o $4.00. No phone or mail or
98c each.
ts $3.75 50c HAIR
....$2.48 Large 24-inch
..$1.48 hair rolls. The
ways sell at 50c.
25c each.
$1.00 Corsets
Thompson's
And R. and G.....
Thompson's glove-fitting
style, ribbon trimmed.
where at $1.00. A broken
corsets, medium busts and
porters; the regular $1.50
of either for 75c.
$1.50 Corsets
Thompson's.....
Thompson's glove fitting corsets,
bust, Princess hip or over hip
gored, straight front, with or
ers. Popular $1.50 Thompson's
price $1.25.
ages 2 to 6 years.
$10.00.....

GIVE KINGS FOR THRONES.

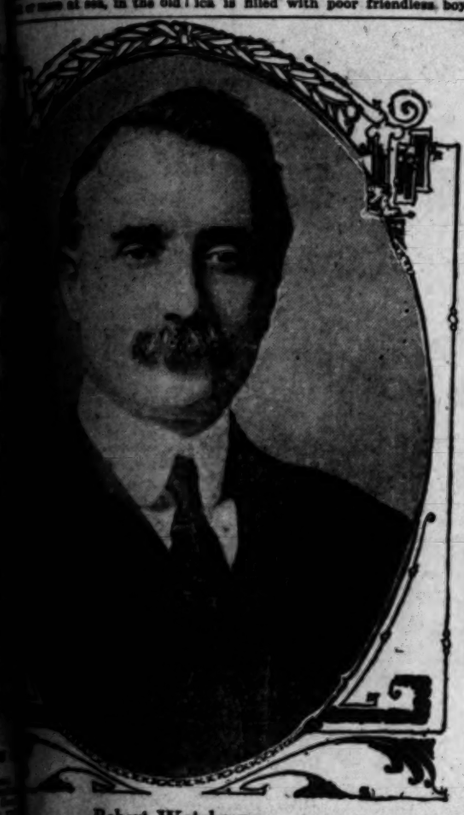
Plea for Immigrants by Robert Watchorn.

Lesson an Optimist Draws His Views.

Dramatic Story of His Own Rise in Life.

WILLIS B. MORROW.

ISLAND (N. Y.) Oct. 17.—Robert Watchorn, an Englishman by birth and eager, with very blue brown eyes, a darkly tanned face, and two swift fists, is doing the moment he lands in America. He had been at sea, in the old



Robert Watchorn,
Commissioner of Immigration.

and the mine in which I worked when I was a boy of 11. Then we went to Ireland, and in a little town saw, by chance, the unveiling of a marble slab to the memory of William J. Sewell of New Jersey, whose money had practically built and maintained the Episcopal church of the village. When I returned to New York I learned that William J. Sewell had been a member of the United States Senate; that he began life as a section hand on a railroad at seventy cents a day, and that he died worth many millions of dollars.

"BEST STORY" ON RECORD.

"In this very room," Mr. Watchorn went on to say, "John D. Crimmins, the banker and contractor, who has employed as many as 12,000 men at one time, described how his father, coming from Ireland, was put ashore in New Jersey, and in the night, because the Knownothings of New York threatened all foreigners with death. The greatest and best story that was ever written is contained in the records of this office. It will be given to the world some day, and it will be true.

"The achievements of soldiers are perpetuated in romance, and poetry, and properly, but we read very little about the heroes of peace, the men who battle with adversity, who breast the storms of winter and who toil like galley-slaves in the summer's heat and finally build factories and mills that still other men may have work. America is filled with poor friendless boys, aliens by birth, who are to be the merchants and bankers and manufacturers of the future. Why, sir, the story, the first chapter of which was written in the sailing of the Mayflower and the Pilgrims, will continue until the culminating purpose of destiny, the freedom of all mankind, has been accomplished.

DOOM OF THRONES IN EMIGRATI

"Through the dust in the path that led to Canaan, I see Abraham, bearded, a staff in his hand, with Sarah at his side, going forth into a strange land to establish a mighty nation. I see Moses in the wilderness, heading another movement that was to overturn and reconstruct all human history. But the flight of the oppressed to the shelter of the American flag is the greatest exodus of all and is yet to drive every monarch from his throne and to liberate the whole of humanity.

"We often complain because foreigners sometimes come here, earn a few hundred dollars, and go back to their old homes," Mr. Watchorn continued. "Nothing better could happen for us or for the countries to which they return. Each immigrant who leaves the United States takes a banner of light with him. In all probability he will not stay for long—a look at the conditions he left when he went to America will make him dissatisfied with scenes for which his heart longed. But whether he stays or not, he is an evangel of liberty, just the same. Home again, in the ancient village on the mountainside, or in the city by the ocean, he starts a ferment for the things he enjoyed in this country.

SPREAD FAME OF OUR PRODUCTS

"The humble diggers of our ditches, the men who now do the heavy and common labor of the United States, have returned to Italy in considerable numbers, and have praised our shoes and cheese. So our foreign trade in those products has grown wonderfully. A British mechanic who once lived in the United States will not buy an English organ or piano. Here, again, the man who goes back helps American industry. At Trieste, the largest seaport in Austria-Hungary, stevedores were paid at a rate of 40 cents a day. Some of them emigrated to this country. Returning to Trieste they demanded $1.50 a day and got it.

"We overlook the fact that the countries from which our immigrants come are those which buy of us. Our business with Great Britain and Germany is immense. On the other hand, we have scarcely any trade at all with France. The reason is obvious. There are only 100,000 natives of France in the United States. Wherever there are returned immigrants the uplift of America is being felt. Increased demands by the people are bound to bring larger wages. Mexico will not prosper until its ignorant peons have wooden floors in their houses and a change of clothing for Sunday.

EXPECTS MUCH OF JEWISH LAD.

"I jumped on a tug and steamed to the side of the Umbria. The little monkey was let down to me on a rope. We sent him West in the afternoon. That boy," and there was much tenderness and confidence in Mr. Watchorn's voice, "will be Mayor of Kansas City if he grows to manhood and hasn't bad luck."

"Must an alien have a fixed sum of money before he can be admitted to the United States?"

"No, but he must be physically competent to earn his living when he gets here. A deaf man, young and strong, was turned back today. If he went into the street he might be run over and killed or injured, in which event he would become a public charge. A Greek farmer with $49 was here this morning. He was old and broken down. The steamship that brought him over must take him away. The cash in hand of the immigrant last year averaged $17 apiece. Laborers who come under contract, except professional persons and domestic servants are excluded. If they were not excluded employers could work up strikes among their workmen and fill their shops and mills with cheap hands hired in Europe."

MANY CRIMINALS ARE STOPPED.

"What measure do you take to prevent the landing of criminals and anarchists?"

"It wouldn't be proper for me to tell you. We stop about 220 thieves, murderers and anarchists a year. Most of our trouble, however, is occasioned by Belgians and Frenchmen who bring young women over in the staterooms of the best ships as their nieces or daughters, and sell or lease them out for evil purposes. I have eighteen of my best inspectors who go about in a boat of their own while hunting these wolves of the sea."

"Is the carrying of immigrants a profitable part of the business of steamship lines?"

"I don't know. A vessel makes the western voyage in seven days. The steerage rate to America is $35. Furthermore, the cargo walks on and walks off, and there is no charge for insurance. Of course, I am not proficient in figures concerning water transportation, but it looks like a mighty good business to me."

"Do Americans ever spend all of their money in Europe and then come home in the steerage?"

"I can't say as to that. Americans do come in the steerage, but they always take pains to tell us they are students of human character or investigators of social conditions."

"To return to your own experience," I said, "you mentioned that you began work in the mines at the age of 11?"

"Yes, in Derbyshire. At first I was a trapper boy, opening and closing the ventilating doors in the entries of the mine. When I was 16 I was put in charge of all the ponies that hauled the coal, and there were a good many of them. I was a miner two years later. Four times a week I went to night school, where I learned all about Lincoln, Grant, Sherman, Sheridan and Robert E. Lee. America, I thought, was the place for me. A lawyer of the name of Bone, a rich man, was much concerned in the school and the pit lads, as we youngsters were called. He offered to advance the money for my education as a mining engineer. But I told him a poor boy had no chance in England, and that I meant to emigrate to America. 'You can climb at home,' he said, 'if there is any climb in you.' But he couldn't change my mind. I met him again just before I started.

GOT A LOAN OF $30.

"'How much money have you?' he asked.

replied, 'and twelve shillings besides.'

"'Going away with only twelve shillings,' Mr. Bone said, 'is preposterous.'

"So he loaned me $30. And that's how I came to America.'"

"After the pie episode," I asked "what happened?"

"I heard a man say at the lodging house where I was staying that he needed some miner to work in Ohio. The pay would be $2 a day. I went with him to a place called Jeddo Run, and boarded in his family. He sold his coal to farmers, and I was expected, so I learned, to wait for my wages until autumn. I wouldn't agree to that and made my way to the anthracite regions in Pennsylvania. There I heard of an old acquaintance, who was working near Pittsburg, and in a little while while I joined him. I was a strong young fellow, and I had no trouble in earning $30 a week. Every month I went to a banker in Monongahela City and sent money to my mother. One day he asked me why I didn't bring her to America.

BANKERS EXTENDED AID.

"'That's what I intend to do,' I told him, 'when I have saved enough money to pay her passage.'

"Well, sir, the banker bought tickets

glad to trust me, and in a little while my parents and five brothers and sisters were comfortably settled in a mining town of Western Pennsylvania. One of my sisters is now the wife of a prosperous physician. He is a good man and an elder in the Presbyterian church. My youngest brother died from injuries sustained in a football game. Another brother, formerly my helper in the mines, is pastor of the largest Methodist congregation in Philadelphia.

"The men in the Watchorn family being employed at good wages, I returned to England and told Mr. Bone that I had decided to accept his offer and become an engineer. The arrangement was quickly made. On leaving Mr. Bone's office a messenger met me in the street and gave me a cablegram. It was from my brother. My father had been killed the day before in the mine where he worked. Consequently, I am not an engineer. I took the next steamer home. In ten days I again had a lamp in my hat and a pick in my hand. Alexander Dempster, now president of the Pittsburgh Coal Company, was my employer. We often meet in New York and talk over old times.

"One morning I heard footsteps in the entry of the mine. 'Is this where

been elected president of the miners' union for the Pittsburgh district. I was to answer at once. After consulting with my mother I accepted the office. 'If it is a step forward,' she said, 'take it.' That was my last day in the mines.

"Fourteen years ago I entered the immigration service of the national government as an inspector and have been promoted seven times. When President Roosevelt called me to Washington in 1905 and asked me to come to Ellis Island, he simply said, 'If you decide to go, remember, I want an administration that is as clean as a hound's tooth.'"

(Copyright, 1908, by James B. Morrow.)

TIMES COOK BOOK, NO. 3

Spanish and Mexican recipes by old settlers and famous pioneer chefs of California are printed by the score in the third prize cook book issued by The Times. It also contains hundreds of special toothsome recipes (not experiments) contributed by the best housewives in Southern California, Arizona and Mexico to The Times cooking competition. Cash prizes were awarded to the winners. Recipes

1/3 Off for Cash

Twelve solid carloads of Furniture shipped to us from the East—our store is crammed from cellar to attic. In a few days this great purchase will be thrown on our hands and we have absolutely no room in the store for it. There is nothing for it but to make a monster sacrifice—to use the price knife vigorously on every line. Our decision is that all Furniture, Ranges, and House Furnishings will go this week at one-third off for cash—a wonderful sacrifice. It will be a busy store here tomorrow. The crowds will come from the entire southwest; you be on hand early and avoid the rush and bustle of a busy sale and secure the best bargains. This is the most stupendous offering of Furniture that has ever been made in the entire West.



FREE DOLLS
With Go-Carts and Cribs
We have just received a shipment of handsome dolls which we are going to give away absolutely free to purchasers of Cribs and Go-Carts this week. These Dolls are worth $1.50 each. It is the popular sleeping kind with bisque head, jointed arms, head and legs, dressed just as illustrated. Handsome Christmas gifts, these—be wise, get one tomorrow.



$15 Go-Cart
$10
This is the Sturgis Go-Cart, opens or folds with one motion. Comes in different colors, prominent parts nickel plated. Complete with hood, $10.00. Regularly $15.



$18 Cribs
$12
Handsome Crib, as illustrated, in all finished. 2½ or 3 ft. widths. Regularly $18.00. Now $12.00.
$10.50 Cribs at $7.00.
$12.00 Cribs at $8.00.
$15.00 Cribs at $10.00.

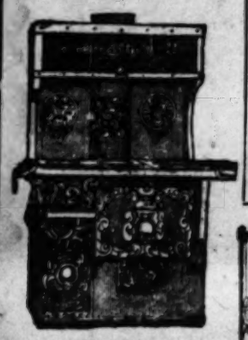




1-3 Off Buffets and Sideboards
Fifty different styles in Golden Oak, Mahogany, Golden, Wax and Early English finishes. Extraordinary values at one-third below regular prices.
$27.50 Buffets and Side Boards.....$18.35
$42.50 Buffets and Side Boards.....$28.30
$60.00 Buffets and Side Boards..$40.00
$90.00 Buffets and Side Boards..$60.00
$125 Buffets and Side Boards..$83.30

1-3 Off Dressers
Choose from a forest of Dressers at one-third below regular. Golden Oak, Mahogany, Birdseye Maple, Curly Birch, Circassian Walnut, etc. Round, square or pattern shaped mirrors. Swell, serpentine or straight fronts, Princess, Empress and regular models.
$ 6.00 Dressers at..$ 5.30
$18.00 Dressers at..$12.00
$24.00 Dressers at..$16.00
$48.00 Dressers at..$30.00

1-3 Off Carpets, Rugs, Etc.
$21.00 9 by 12 Brussels Rugs.....$14.00
$30.00 9 by 12 Axminster Rugs.....$20.00
$37.50 Body Brussels Rugs.....$25.00
75c Heavy Linoleum, per square yard.....50c
90c Imported Linoleum, per square yard.....60c
$1.50 Imported Linoleum, per square yard.....$1.00
90c Brussels Carpet, per yard.....60c
$1.50 Velvet Carpet, per yard.....$1.00
$1.75 Axminster Carpet, per yard.....$1.15



1-3 Off Ranges
Choose from "Peninsula," "Chief," "Winner," "Cadet," Ranges, one-third off for cash.
$55.00 Ranges at.....$36.30
$50.00 Ranges at.....$33.30
$60.00 Ranges at.....$40.00
All Cook Stoves, Gas Ranges and Gas Plates, one-third off for cash.



1-3 Off Beds
Choose from 1500 beds—500 patterns—at one-third off regular prices. Brass, wood and iron Beds, in all sizes and colors.
$ 3.00 Beds at.....$ 2.00
$4.50 Beds at.....$ 3.00
$ 6.00 Beds at.....$ 4.00
$15.00 Beds at.....$10.00
$24.00 Beds at.....$16.00
$30.00 Beds at.....$20.00
$36.00 Brass Beds at.....$24.00
$60.00 Brass Beds at.....$40.00



$1.50 Diner
95c
Solid oak Dining Chair, cane seat only, bolted brace arm, embossed back. Regularly $1.50. Extra special 95c.



$5.95
Quarter-sawed Oak or Mahogany desk, French legs, highly polished. Regularly $9.



1-3 Off TABLES
150 different style Tables in Golden or Weathered Oak, Early English, Mahogany and Golden Wax finishes. Extraordinary values at one-third off.
$8 Tables at.....$5.30
$10 Tables at.....$6.65
$12 Tables at.....$8.00
$15 Tables at.....$10.00
$18 Tables at.....$12.00
$20 Tables at.....$13.30
$25 Tables at.....$16.65
$30 Tables at.....$20.00
$40 Tables at.....$26.65
$50 Tables at.....$33.30



$7.50 Rocker $5
Solid oak rocker, Mission finish, ecclesiastical design. Regular $7.50. This week $5.00.

$10 Couch
$6.50
Extra heavy steel springs, corduroy or velour covering. $10.00 value—now $6.50.

We Pay Freight To Nearly All Southern California Towns

EASTERN OUTFITTING CO.
620-626 S. Main St., Adjoining Huntington Bldg.

Goods Delivered By Wagon To All Nearby Towns

CONVINCING.

DEMOCRATIC LEADER ABLE TAFT PLEADER.

Shows That Bryan's Policy of Extermination Would Be Ruinous to the Country—Republican Idea of Regulation Is Right.

THE TIMES has received from Frank G. Finlayson, long a Democratic leader in Los Angeles, who has often taken the stump for Democratic candidates, the following significant communication, giving the reasons why he and many other Democrats will this year vote for Taft and Sherman:

LOS ANGELES, Oct. 20.—[To the Editor of The Times:] You ask why I intend voting for Mr. Taft. Your question should cut deeper. There are fundamental issues in this campaign; it is not entirely an issue between two personalities. And your question should be, Why do I, in this campaign at least, intend aligning myself with the party of Roosevelt and Taft? The better to answer this question, I submit the following exposition of my views:

In the first place it is my opinion that the two leading parties today are essentially two new parties under old names. For this reason, if for none other, former members of either party may go over to the other without being amenable to the charge of party disloyalty or change of principles. During the past twelve years the Democratic party has changed its principles far more than have I. In fact, fundamental changes have gone on in both parties. And I do not hold myself bound to yield allegiance to a mere party name.

HISTORICAL.

At the close of the conflict between the North and South at Appomattox, the Republican party was firmly in the saddle. It was apparent to the then seekers of special privilege that, under the guise of a pseudo patriotism, they might secure special favors during the turbulent times of reconstruction. There ensued a reign of corruption, both public and private. The era following a great war is almost always characterized by a lowered public conscience, and thieves have no party prejudices. There is always some corruption in all parties. The unprecedented growth in the country's wealth during the decades succeeding the war incited to gambling in all its forms and the intense struggle for the possession of wealth incited unscrupulous men to desperate deeds of corruption. The time was propitious for the harpies, and they fastened themselves upon the party in power because it was in power. Not until the administration of Theodore Roosevelt, he who is "fighting honest," did corruption give any real evidence of abatement. Cleveland, the ruggedly honest, raised the standard of public morals somewhat and was the first President to raise his voice against tariff iniquities. Not until the candidacy of Mr. Taft, however, has any Republican Presidential candidate had the courage and honesty to advocate a revision of the tariff in which the interests of the big tariff beneficiaries shall not be made the sole consideration. Under the leadership of Roosevelt and Taft the Republican party has taken a long stride toward policies which take account of naught but the welfare of the people as a whole. A serious and successful effort has been made to rescue the party organization from the control of an oligarchy and to place it under the control of all its members. If this movement has not everywhere been entirely successful, nevertheless, under Roosevelt's leadership the party organization has been and is being democratized. If the Chicago convention did not do all that was expected of it by the radicals, the party's long stride in the direction of progress is a sufficient earnest of a greater progress yet to come—not a fitful, hysterical progress, aiming at the subversion of the existing order for the mere sake of change, but an orderly, rational, conservative progress which holds to the good, as proved by experience, while advancing to the attainment of better conditions.

SOCIOLOGICAL FACTS.

Of the important sociological facts which have come to the surface in our day and generation none is more important than the gradual but inevitable progress toward industrial Democracy, an industrialism in which the tool-users, by the coöperative combining of their savings in the ownership of corporate stocks, shall become also the tool-owners. Once the capitalists owned the laborer; then there was slavery. Next the capitalists owned the land, to which the laborer was attached as a serf; then there was feudalism. Next came the present system, the wage system; under it a comparatively few own the tools and implements of industry and a large body of men, known as workmen, use the tools. The tool-owner pays the tool-user for his work, and takes the product of his labor, assuming the losses if any and taking the gain if any; and industry is organized in two camps—tool-owners and tool-users. Today we have in this country a Political Democracy; when the tool-users become also the tool-owners, as the result of their ownership of stock in the great industrial corporations, we shall have an Industrial Democracy. Modern industrial development is destined to replace competition with coöperation.

BRYAN VS. TAFT.

Mr. Bryan's policies would arrest this development; Mr. Taft's policies would give it impetus. This industrial movement does not mean socialism; certainly not State socialism. It means coöperation through the medium of great corporations, whose stocks shall be largely owned and controlled by the tool-users, the workingmen. Modern industrialism trends inevitably toward greater combination, with resultant increase of production and decrease of prices; and there will be a more equitable distribution of wealth when the workers or tool-users, as stockholders, shall become, indirectly, the part owners of the tools directly owned by the corporations whose stock they own. Attempts to check this movement are as irrational as were the attempts during the early years of the last century, particularly by the laborers of England, following the invention of the steam engine, to check the introduction of modern machinery, because, forsooth, such machinery supplanted the old hand-workers and temporarily threw them out of employment. Combination is the mechanism of modern industry. Whoso would check the growth and perfection of these great combinations is as stupidly irrational as was the poor English laborer who threatened to destroy the steam engine when first introduced. That an Industrial Democracy, such as I have attempted to describe, will some day come to pass I have no doubt. Important industrial, political or sociological movements, such as we see about us today, are like glaciers; they may be retarded for a time, but they never retrograde; and humanity will [illegible] ers shall be united in free, voluntary, coöperative and homogeneous organizations.

CHANGED DEMOCRACY.

Before the advent of Mr. Bryan as its Presidential candidate, the Democratic party was the party of conservatism. It stood for such political doctrines as these: "The least government is the best government;" and "the general or central government should not do what the State or local governments can do;" and, that there might not be an unnecessary centralizing of political power, the party favored a strict construction of the Federal Constitution. Following the teachings of its founder, Thomas Jefferson, the Democratic party, before the advent of Bryan, advocated the laissez faire theory of government as one of its most cherished tenets; its leaders were of the Manchester school of thought. Under Mr. Bryan's leadership all this has changed. Mr. Bryan, not without reason, has walked in an opposite path. And today there are in reality two wings to the Democratic party. One, consisting of such old-line conservative Democrats as Judge Parker and Richard Olney, still adheres to the Jeffersonian doctrine, that the least government is the best government, and that the central government should not do those things which can be done by the local governments. I doubt not that these were correct principles of government in this country prior to the recent industrial changes and development. I believe that had this theory been adopted and steadfastly adhered to we should not now be troubled with some of our ills.

Unfortunately, however, during the years following the war the Federal government was lavish with its grants of special privilege, and now it is the beneficiaries of these privileges who are the most insistent upon the laissez faire theory of government and the doctrine of individualism. Having received their special favors they want to be left alone. It is too late now to insist upon the Jeffersonian laissez faire theory of government. If the rights of the great mass of the people are to be conserved some means for overcoming the evils attending the growth of these vast coöperative aggregations of capital must be devised. The modern industrialism which I have described and out of which have grown what we call the "trusts," is in a transition state. As is always the case while industrial growths are in their transition state and the various units of the social organism are endeavoring to adapt themselves to the new conditions as best they may, evils arise which are keenly felt, especially by the weaker social units. Such evils are parasitic. It does not necessarily follow that the new industrial organism must be destroyed in order to get rid of these parasitic evils.

HOW?

And this brings us to the fundamental issue of this campaign, which is, How shall the so-called trusts, these vast aggregations of corporate wealth, be dealt with so as to retain the good and eliminate the attendant evils? Upon this issue the two leading parties are as far apart as is the east from the west, and whoso says that Mr. Roosevelt has stolen Mr. Bryan's thunder, or that the former is the heir to the latter's policies, is a blind observer or a shallow thinker. Mr. Bryan can lay no just claim to be the originator of what is popularly known as the Roosevelt policies. The Roosevelt policy, a policy which Mr. Taft helped make and has pledged himself to carry out, is the policy of regulation. Mr. Bryan's policy is a policy of extermination; he would destroy the trusts, or limit the size of industrial organizations, hoping thus to destroy the attendant evils by destroying the organism upon which the evils are parasitic growths. This policy is much like killing the dog to rid it of fleas. These great industrial organizations are not necessarily evil in themselves. On the contrary, they mark one of the intermediate points between the old worn-out individualism of the past, when each tool-user was the tool-owner on a small scale, and the time when, through such coöperative instrumentalities as corporations whose shares are distributed among the workers, the tool-users shall become the tool-owners on a large scale. Whatever tends to arrest the progress of this modern industrialism tends to retard the onward march of civilization. Mr. Bryan's policy might arrest temporarily this onward march to an ultimate industrial democracy, but he could not and should not permanently change the current of its irresistible course.

Mr. Bryan cannot deny that his policies involve an extermination of these great industrial organisms or that they are antithetical to Mr. Roosevelt's tried and proved policy of regulation. When Mr. Roosevelt succeeded Mr. McKinley in the Presidential office, he announced, in the course of several speeches, that he would advocate a policy of regulation. In his famous speech of August 23, 1903, at Providence, Rhode Island, the home of corporations, he began his public campaign for the legislative control of the "great corporations commonly called trusts." And Mr. Taft, in a speech delivered at Detroit in 1896, the year before Mr. Bryan's first candidacy, laid down the fundamental principles which are embodied in the so-called Roosevelt policies. In fact, the so-called Roosevelt policies are as much Mr. Taft's as Mr. Roosevelt's. Mr. Bryan, in his speech at Mr. Kern's official notification of his nomination by the Democratic party, came out strongly and openly in favor of the policy of extirpation, or, to use his own word, "extermination." He would exterminate not only all monopolies, but such industrial organizations as by his own description, approach monopoly more than half way. A "trust" is defined by Mr. Bryan as any manufacturing or trading corporation which controls more than 50 per cent. of the total amount of any product consumed in the United States. How Mr. Bryan's policy of extermination can be confused with the policy of regulation undertaken by the administration of Mr. Roosevelt, and indorsed by Mr. Taft, passes understanding. It certainly needs no seer gifted with second sight to perceive that any policy which succeeds in extirpating or exterminating all manufacturing or trading corporations which control more than one-half of the whole amount of any product consumed in the United States, is a policy which not only would upset the business interests of the country and usher in an era of misery and poverty, but would give a decided setback to the great industrial movement which is now marching on to the realization of a genuine Industrial Democracy when the users of the [illegible] of industry will, [illegible] in the stock of and laborers shall be united in one homogeneous body.

BRYAN EXTERMINATION POLICY.

Mr. Bryan proposes three specific remedies for the trust evils. These remedies are tantamount to a policy of extermination or are fraught with extreme injustice and danger, or are impracticable. He would prohibit the duplication of directors among competing corporations. This is a very pretty theory. But who does not know that any man who owns a majority of stock in a number of corporations can very easily have such directors as he wants; and whether there were any duplication or not, the effect would be the same. Mr. Bryan proposes licensing under a Federal license any corporation engaged in interstate commerce before it may control as much as 25 per cent. of the product in which it deals and he proposes also the prohibition of the control of more than 50 per cent. of any product of any such corporation.

These fanciful and wholly impracticable remedies were riddled by Gov. Hughes in his Youngstown speech. As Gov. Hughes very properly says, What is the meaning of "any product consumed in the United States?" Does it refer to a class of commodities, and if so, how shall the class be defined? Or does it refer to each separate article of commerce? And if so, what account does this proposal take of the skill and initiative of manufacturers who have built up a more or less exclusive trade in particular articles, often permitted by trademarks, although in most active competition with other articles designed for the same general purpose and seeking the same markets? In a desire to correct the evils of business are we to place an embargo upon honest endeavor whose activities present none of the abuses requiring the remedies? Any attempt to regulate manufactures by percentages would entail such a complicated system of government bureaus that the attempt would be obnoxiously bureaucratic.

Mr. Bryan also proposes that articles entering into competition with trust-controlled products shall be placed upon the free list. But this remedy would treat the small and weak competitors of the trust with far less mercy than that which the trusts themselves show their puny rivals. To throttle and destroy the trusts Mr. Bryan would punish the weak competitors of the trust. I believe, as I always have, that a revenue tariff is the only just and wise form of tariff for this country, and I shall welcome the day which ushers in a broader conception of our position in the world of nations and the righteousness as well as the economic expediency of a tariff for revenue only. Until then, however, we must strive for some sort of justice in the distribution of our tariff benefivences. So long as we choose to remain upon a "protective" basis we must at least endeavor to distribute the tariff favors equitably and refrain from punishing the innocent tariff beneficiary for the sins of the guilty. Mr. Bryan's proposal to put upon the free list all articles entering into competition with trust-controlled products would punish the weak manufacturers engaged in the manufacture and sale of the same products turned out by their stronger business rivals, the trust. The strong but wicked trusts would not suffer as much as their small but innocent competitors.

AS TO TARIFF REFORM.

But, you ask, how can I, who have always believed in a revenue tariff, espouse the cause of the Republican candidate? If I believed the election of Mr. Bryan would advance the cause of real tariff reform one iota I should gladly continue to follow his leadership. The fact is, however, I can see no reasonable hope for a revenue tariff until the people of this country, the men of all political parties, shall have come to an understanding of the economic questions involved in the tariff problem. The question is economic as well as political. The average business man does not look beyond the radius of his own little business circle. He sees that under the present system others are receiving tariff favors and he naturally asks himself why he also should not reach out and demand a tariff favor. He does not pause to consider the possible benefits of a revenue tariff to those who are content with a square deal, a fair field and no favors; he does not now see that under a revenue tariff there would ensue a great stimulation to our foreign commerce and a rebuilding of our merchant marine.

But I am content to wait until the "man in the street" discovers, as he will in time, the economic merits of a revenue tariff. Today we are working out our domestic industrial problems; the time will come, however, and it is not far off, when we shall seek the markets of the world. When that time arrives I expect the tariff question to be taken out of politics, for then the people, coming to a clear understanding of this economic question in all of its bearings and perceiving that we cannot sell unless we buy, will demand a genuine tariff reform, a tariff reform which, perchance, may be ushered in by the Republican party itself, or rather by the neo-Republican party of Taft and Roosevelt. "Not in this election or the next is the question of tariff at all likely to be a paramount issue. That will come later when conditions have altered nationally and our foreign trade interests have assumed something of the gigantic proportions that are their ultimate destiny." I can see no encouragement today from the Democratic party in the direction of genuine tariff reform. In his first speech of the campaign Mr. Bryan disposed of the tariff question in thirteen words, as follows: "The Democratic party, if entrusted with power, can and will reduce the tariff." This sentence will not satisfy those tariff reformers who remember that when the Democrats were in power under popular instruction for tariff reform, they succeeded in passing only the Wilson-Gorman bill, a measure which continued the protective system, applied it no more equitably than its Republican predecessor and was declared by Mr. Cleveland to be perfidious. In fact, Mr. Taft has been more outspoken in his advocacy of tariff revision than has Mr. Bryan. Furthermore, Mr. Bryan has stated that his party does not contemplate an immediate change from one system to the other, but intends that the change shall be gradual. This plan, as Gov. Hughes points out, "opens a vista of indefinite tariff tinkering to accomplish the desired object."

Revision there must be; but it must be prompt and thorough. Any attempt to reach a revenue tariff by successive gradations would not only unsettle all business but would fail of its purpose. No party would be continued in office long enough to reach the end of such a goal. The history of all great reforms teaches that the party which is the first to advocate the reform seldom puts it upon the statute book; that work is almost always done by its more conservative political antagonist, after the people have been educated up to a popular demand for the proposed reform. Any lasting reform which involves the overturning of some long-cherished system, comes only when the people are ready for it, and then all parties heed the popular voice and hasten to enact the legislation demanded. So I think it will be with the tariff; and the daily increase of the tariff reformers in the Republican party itself, the party of constructive legislation, gives earnest of an early and genuine reform of the tariff, and particularly now that the Republican party organization, thanks to the efforts of Mr. Roosevelt and his is to have a greater voice in shaping the party policies.

ROOSEVELT REGULATION.

You express surprise that one who has advocated the Jeffersonian theories of government can view with complacency the Roosevelt policy of regulation, which, by increasing the activities of the national government, tends toward political centralization. I have already shown why it is too late now to expect good results from the laissez faire theory of government; the most clamorous advocates of the "let-alone" policy are those who already have their special privileges and governmental favors. It is too late to lock the barn door after the horse has been stolen. Only a minority of the Democratic party is today treading in the footsteps of Thomas Jefferson and they are doing so from force of habit. Mr. Bryan certainly is not a protagonist of the Jeffersonian doctrine of individualism and laissez faire. His proposed measures, such as the licensing of Federal corporations doing a large interstate business, for example, involve in a large measure the extension of Federal powers. But the fact is that only a strong national government can control the great industrial organizations which have grown up in our midst. Industrial Democracy requires therefore a strong national government. The danger to America is not from political autocracy, but from industrial autocracy, and the only remedy for concentration of plutocratic power in industry is the concentration of democratic power in government. We must, perforce, choose between industrial centralization and some increased measure of political centralization. I for one prefer some increase of political centralization to unregulated industrial centralization and its attendant tyrannies. If the great industrial organizations were allowed to remain under the sole and unregulated control of a plutocratic oligarchy bent on usurping the prerogatives of the people, the conditions would be infinitely worse than under any centralization of political power. In the case of political centralization the people have some chance to rule through their government and the representatives whom they select; in the case of unregulated industrial centralization the people would be little better than serfs.

If the bogie man of governmental centralization has no fears for me, it apparently has none for Mr. Bryan either. Judging by his proposed trust remedies, the licensing of corporations by the Federal government, for example, he also perceives that the day has arrived when, perforce, we must choose between the tyranny of an unregulated centralized oligarchy of wealth and the exercise by the Federal government of a larger measure of power within the grants of the Federal Constitution. And therefore the fundamental issue in this campaign is, Shall we cure the trust evils by regulating the so-called trusts, or shall we remove these evils by eradicating the trusts?

NOT ERADICATION.

Time has proved the wisdom of those who, in the early years of the nineteenth century, when the development of machinery was accompanied with certain great evils, advocated the cure of those evils by the passage of laws regulating the use of machinery; and the folly of those who then fought against the introduction of machinery and wanted to restore hand work is now apparent to the dullest intellect. Today there are those, and Mr. Bryan is one of them, who would oppose the growth of coöperative combinations, the modern mechanism of industry. In the present era, industrial development is marked by a commercial organization which tends to replace competition with coöperation, and this phase of development has its attendant evils. The Democratic party, under the leadership of Mr. Bryan, would cure the evils by resisting the tendency toward coöperation and attempting to restore competition. The Republican party, under the leadership of Roosevelt and Taft, has undertaken the plan of making the government strong enough to control the commercial organizations that are coöperative rather than competitive, and compel them to serve the public welfare. Those who would exterminate the trusts and restore competition will approve of Mr. Bryan; those who would regulate and control the trusts, so that they may be of real service to the whole people through developing methods of equitable coöperation, will approve of Mr. Taft. That the march toward the ultimate ideal Industrial Democracy which I have endeavored to describe may not be retarded by any act of mine, I shall not only vote for Mr. Taft but shall work for the enforcement of his policies.

Very truly yours,
FRANK G. FINLAYSON.

THE INSURANCE WORLD.

The enormous fire losses that have occurred in the United States are resulting in a discussion among foreign insurance companies as to the advisability of continuing business in this country. It is claimed that these heavy losses are "largely due to the inferiority of municipal government, poor building laws, bad inspection and inadequate water supply."

The new Emporium of San Francisco has just had placed upon it insurance to the amount of $1,800,000.

The insurance companies that quit the Arkansas field because of the anti-trust laws, are now seeking a way to return to the State. They are, however, held up at the State line by a demand from the insurance department that they settle all back taxes before they do any business. The Prudential Insurance Company, in its own showing of business, was compelled to pay a tax of $909.

The cause of the great fire that swept Chelsea, Mass., last April and caused nearly a score of deaths, was declared to have been a "natural and obvious consequence" of "wanton and gross negligence" on the part of Israel Smulsky, foreman in a rag shop, in the report of an inquest rendered by Judge Cutler of the local Police Court.

Judge Cutler states that the evidence showed that Smulsky was in charge of four men who were at work in the rag shop of Rubin Bros., on the day of the fire, and that his negligence consisted in permitting the workmen to smoke cigarettes in the midst of inflammable material.

The totals of fire loss in this country may signify little to the average mind, but the comparative figures should mean much. The figures issued by the national board of fire underwriters show that the average fire loss per capita in the United States for the last five years, was $3.03, against 23 cents for six European countries, including France, Germany and Austria. It may be objected perhaps that it is unfair to select this particular period for purposes of comparison, since both the Baltimore fire of 1904 and the San Francisco fire of 1906 are included in it. And yet if these two fires, representing about $350,000,000, were deducted from the total fire loss of the country for the five years—which is estimated at $1,287,718,965—the total would be reduced by but little over a fourth. And the American per capital loss would remain about six and one-half times larger than the European.—[Exchange.

An extra 25 cents was added to fire insurance rates in Portland, Or., because the same generator supplied the circuit for the street cars as well as the power used for commercial purposes about the city. This penalty has now been removed, as the company has remedied the defects in its system as

NEWBRO'S HERPICI



EVERY WOMAN should have beautiful and abundant hair, for nature lavishly rewards those who labor intelligently to preserve and beautify it. Is your hair oily or sticky? Is it dry, dull or lusterless? Have you dandruff? If so, you should use Newbro's Herpicide at once. It kills the germ or microbe that causes dandruff and falling hair, after which, the hair will grow as nature intended. It stops itching of the scalp, and gives the assurance of a cure from the first application. It contains no oil or grease, and is recommended and passed for its daintiness. It makes the hair fluffy and gives it a silken gloss.

At Drug Stores—Send 10c in stamps to The Herpicide Company, Department N., Detroit, Mich. Guaranteed Under the Food and Drugs Act, June 30, 1906. Serial No. 915. Some drug clerks are paid a big percentage on their sales for substitutes for standard articles.

FOR SALE AT ALL DRUG STORES. APPLICATIONS AT PROMINENT BARBER SHOPS.
TWO SIZES—50c and $1.00

Stunning Fall Su
On Cred



Don't let the heydey of the fashions pass while you are to buy your Fall or Winter suit. Remember that the time of a new suit is in having it while the style is new. A counter never produces current fashions.

Wear the Styl
of Today, Tod

$1.00 A WEEK WILL DRESS YOU. WEAR MENT WHILE PAYING FOR IT.

Elegant new broadcloth, voile and fancy suits in the effects of the Directoire style. A new line of ment of the new coats. A gorgeous choice of on little-at-a-time payments and at lowest prices parison. We buy for cash and sell on credit. and sell for cash. We give our customers the purchasing facilities.

The Same Liberal Credit on Suits, Overcoats and Hats.

PACIFIC OUTFITTI

OPEN EVERY MONDAY AND SATURDAY EVENING.

628 So. Main Street South of Electric

Persian Rug Importing Co.



A. M. Enfiajian
WESTERN MANAGER

ORIENTAL RUGS, KILIM HANGINGS, AND COUCH COVERS. AT WHOLESALE AND RETAIL.

316 S. HILL ST.

THE [illegible] that [illegible] by [illegible] for our [illegible] Branch has arrived. He has and has a very [illegible] tiful collection [illegible] will soon be here.

All the lovers of Oriental Art are cordially invited to examine beautiful collection.
Where you will find our prices much lower than the average as well as the extreme courtesy of our salesmen.

S. Horwitz
Skillful Ladies' Tailor

Ladies are invited to call and see the latest fashion plates. Orders will be received for coats, jackets and tailor-made suits made from the latest French models, from a choice selection of new materials.

Riding Habits, Box Coat Habits.

420 S. BROADWAY.
Take Elevator. 2nd Floor.

TAILORED SUITS

L. G. Potts employs large staff of men in making tailored suits from $30 up, in all the latest designs, all strictly tailored. Evening and Reception Gowns in great variety.

L. G. Potts 512 S. Broadway Third Floor

ERPICI



'all Su
Credi

f the fashions pass while you
inter suit. Remember that
ving it while the style is ne
s current fashions.

r the Styles
oday, Today

L DRESS YOU. WEAR
WHILE PAYING FOR IT.

h, voile and fancy suits in the
e style. A new line of skirts,
. A gorgeous choice of new
ents and at lowest prices by
ash and sell on credit. Others
give our customers the benefi

e Liberal Credit on Men's
vercoats and Hats.

OUTFITTING
ATURDAY EVENING.
South of
reet Electric

ing Co

THE imm
that w
by our
for our Lo
Branch has
rived. He is
and has a very rare
tiful collection in all
will soon be here.
invited to examine our

r than the average mar
lesmen.

FRESH LITERATURE—Review of the Newest Books.

...BOOKS REVIEWED.

...A STAGE REVIEWER.)

...d Gender.
...D. By Mary Johnston. Houghton Mifflin Co., Boston. (Price $1.50.)
...book" is undoubtedly the ...k that has yet come from ...'s pen—perhaps one of ...st from any American pen. ...ver story, almost a painful ...ed by any touches of ...and brightness, if we ex... ...ghtfulness of Vinnie ...good nature of Adam ...master and man of the

...f course, is Virginia, ...among the author knows ...s well. The somber... ...does not come from ...but from its people— ...would all have lived their ...ough if it had not been ...ast whose vaulting ambi... ...ed itself and brought ...and those who either ...r opposed him.

...characters of the novel, ...ines of Lewis Rand, the ...'s son, are of the best ...Thomas Jefferson, ...he had, who is intent ...books, takes an interest ...ubles his friend. Lewis ...er and a politician, ...ambitious. He falls ...and marries Jacqueline, ...brothers, two of the ...fiction. Ludwell Cary ...aline, but he smothers ...remains a friend to

...character is naturally ...with falls under the sway ...ot noble ambition im... ...not for nothing less ...after he begins to ...that are traitorous to ...moral deterioration is ...hanging him even to ...of its lifelong friend. ...Jacqueline loves him to ...he urges him to be ...self and to give him... ...this Lewis Rand ...ike boy who let ...Caroline, and who ...not on, did not think ...r giving himself up ...very good one. ...passed closer. "What ...that was it?"

...he replied,' answered the ...it right. He said ...

...the unhappy career of

...By William Farquhar Payson, author of "Barry Gordon." New York.

...is the underty... ...story of "Barry Gor... ...subject is handled in ...The opening chap... ...Barry Gordon, ...son of Col. Gordon ...(her devil) Virginian— ...banished from school. ...at the point of death, ...fall from his horse, while ...colonel's old friend ...warned him of the ...and urges him to ...what's in the blood; ...to threaten him." But ...indeed knows, is to ...Lord's Manor, Barry Mol... ...He is proud of his fi...



Hamlin Garland, author of "The Shadow World."



William Farquhar Payson, author of "Barry Gordon."

...history of ...Barry's heart? Was ...to take their ...to have its way, ...to the laws that ...Barry's; ...himself grad... ...experience? ...earth hell—by ...unwarned?

...to tell him ...many names, he ...in the Gordon ...of the readers who ...of the "devil- ...opposition— ...Then, ...while his ...Col. ...with the ...in the floor ...dra...

...But ...Barry ...story of ...him. ...A gambling ...followers. ...memory ...Barry ...by ...north ...same ...

...moment, to be on the side of the biologists; but I am willing to reopen the case at any time, although I am, above all, a man of the open air, of the plains and the mountains, and do not intend to identify myself with any branch of metaphysical research." Mr. Garland, it would seem, is much more cautious than Sir Oliver Lodge, who has lately joined the ranks of the avowed believers in spirits and spiritisms.

The author, who is guide, philosopher and friend to the seekers after truth in these amateur seances, discourses for them on the published experiences of others in the spirit world, tells of the work done by the Society for Physical Research, in England, in America and on the continent, and, in short, gives in this way much useful information to the curious reader of "The Shadow World."

—o—

Of Fine Workmanship.

WALDO TRENCH AND OTHERS. By Henry B. Fuller. Charles Scribner's Sons, New York. (Price $1.50.)

These seven short stories of Americans in Italy have the charm of true and delicate workmanship. At times they are as circumstantial and as subtly analytical as the verbal mosaics of Henry James. Indeed, there can be little doubt that the elder writer has been the younger's adored master, for the style that Mr. Fuller uses in these delightful stories is not the more robust style of his earlier books, "With the Procession" and "The Cliff-Dwellers," both novels of Chicago. Yet the difference may be due to Italy, and not Henry James, after all—for the tempered airs of Italy assuredly differ from the shrewd winds that blow from Lake Michigan.

Yet the resemblance to Mr. James persists, for what is "Eliza Hepburn's Deliverance" but a Fullerized "Europe?" And doesn't "A Coal from the Embers" bring at once to mind "The Aspern Papers" and "The Author of Beltraffio?" However, it doesn't really matter, for Mr. Fuller is as exquisitely satisfactory in these stories as Mr. James is in his. He gives us the color of Italy, and his Americans are projected against it with startling distinctness. For, truth to tell, they are not always particularly admirable Americans to contemplate, even though there is nothing radically wrong with them—from the American standpoint. The Italians's view may be different, though he seldom expresses it. In "New Wine," however, Ruggiero degli Stellini, who was, after all, half an American himself, "executed a slight elevation of his darkly-definite eyebrows; this meant that he regarded Sybil McChesney as one who had a preposterously exaggerated idea of her own deservings and that he was dismissing her alike from his ken and from his country." Ruggiero, it must be added, had had serious thoughts of marrying Sybil.

—o—

Story of Idealist.

WILLIAM JORDAN, JUNIOR. By J. C. Snaith. Moffat, Yard & Co., New York. (Price $1.50.)

"William Jordan, Junior" is the unfortunate and misleading title of a novel of quite unusual strength and beauty. It is not in the least like "Mr. Barnes of New York," or books of the same ilk, though its name might suggest it. He who dips into the book, even for a minute or two, will find evidences of a fine literary flavor on every page.

William Jordan, Jr., the son of a poor but scholarly London bookseller, is an idealist and a great poet, though he does not know that he is either of these till his buffetings with a world which has scant sympathy for the delicate poetic temperament, and no understanding of it, have almost beaten the life from his frail body. They could not, however, crush his heroic and dauntless soul.

The story is one of a profound and unforced pathos. It grips the heart of the reader who understands it, and he cannot let it go till he has reached the very end. William Jordan, Jr.'s belief in himself never seems ridiculous, even when his environment is most sordid and disheartening.

Mr. Snaith sketches, with no uncertain strokes of his keen pen, some of the characters that the poet comes in contact with in his struggle for existence—notably the men in the publishing house in which William Jordan, Jr., toils for his daily bread. Jimmy Dodson, the Cockney clerk, who believes in the poet and loves him, is one of the most delightful characters in fiction. Jimmy sticks to the real as profoundly and unswervingly as William Jordan, Jr. clings to the ideal in life. The close friendship of these young men is exquisitely paradoxical.

—o—

Local Lore.

HISTORY OF CALIFORNIA. By Helen Bandini. Published by American Book Company.

Helen Elliott Bandini of Pasadena, a member of one of the old-time Spanish families of Los Angeles county, and one which has shed luster on the Spanish name and our California, has done the State a notable service in her interesting book, the "History of California." In the preface the author tells us her purpose was "to present the history of California in so simple and interesting a way that children may read it with pleasure." This design she has carried out with great success, at the same time telling the story in a style that "children of larger growth" will not fail to appreciate.

This history is particularly rich in the lore which goes back to the earliest known records and traditions of California. The days of the aborigines are set out in a charming manner, a real story rather than a formal history. The same simple spirit is well preserved in the chapters which tell us the coming of the Spaniards, of the English and other European peoples. The mission times are dealt with in a loving spirit, as becomes the daughter of the church which planted the cross on these shores and led the Indian tribes to kneel before the emblem of universal salvation.

We then come to the days of the early "caballeros," those dashing horsemen with their bright sashes around their waists, their large sombreros and soft love songs in which they serenaded their soft-eyed sweethearts. This period is painted in words with colors as brilliant as the scenes to which they relate.

The days of gold are told of, the Civil War period, and the coming of the railroad with all the recent material and intellectual development of California.

The book is illustrated by Roy F. Warner in a style as simple as that of the author's writing, which adds greatly to the charm of the work.

The little history is well printed and bound by the American Book Company.

AMONG MAGAZINES FOR NOVEMBER.

The Seine, "river of laughter and sighs," is the study by Marie Van Vorst which opens Harper's for November. The text is supplemented by the paintings of Andre Castaigne, shown in tint. "To the Cold Land of Fire" is Charles W. Furlong's narrative of a hazardous trip of exploration through Terra del Fuego, in regions unapproached since the time of Darwin. Norman Duncan tells of a night on the Arabian desert, and Robert Kennedy Duncan, brother of Norman Duncan, discourses on "The Trend of Chemical Invention." Lawrence Gilman writes of the moods of the sea as a motive for musical composers. "A Hero of Inkerman" is a battle story told to Robert Shackleton by an old English artillery sergeant. Noteworthy art features in this number are the drawings by Edwin A. Abbey, expositive of Coriolanus; Horatio Walker's paintings, reproduced with a discussion by Charles H. Caffin, and several etchings by Charles Henry White to accompany his spirited argument upon Pittsburgh as one of the most picturesque cities of America. The short stories of the number are by Arthur Sherburne Hardy, Muriel Campbell Dyar, Jennette Lee, Beatrix Demarest Lloyd, James Branch Cabell, Leo Crane, Marie Louise Goetchius and Emery Pottle.

"The Firing Line of a National Campaign," by John R. Winchell, the leading article in the Metropolitan, is a timely and interesting paper, which carries the reader behind the scenes of a great Presidential fight, and shows him the inner workings of the national committees. "Speed on the Land, on the Sea and in the Air," by Charles H. Cochrane, shows how the world must go faster as its activities broaden. Brander Matthews discusses "The Play and the Plain People." H. N. D. Pierce, United States Minister to Norway, writes entertainingly of the strange land to which his diplomatic travels have taken him. Eustace Miles, the English expert on exercise and diet, contributes a paper on "The Way to Rest," which he thinks of particular importance to Americans. The contributors of short stories are Mary Cholmondeley, R. E. Vernede, Frederic Walworth Brown, Lucy Pratt, Roland Ashford Phillips and Clinton Daingerfield.

In the Smart Set, Channing Pollock begins a series of comments on the fall plays, under the title "Ringing Up on the Theatrical Season." The complete novel of the month, "An International Drama," is by Christian Reid. Rita Graves's story of a suicide bureau advertising "Advice to Timid Suicides," is a curious tale centering about the mysterious Madame Morte and her patrons. Other stories are by Helen Frances Huntington, Ellis Parker Butler, H. R. Marriott Watson, Wilson C. Missimer, Ines G. Thompson, Kate C. Turner, while T. W. Hanshew contributes a play in one act, "The Harvest."

Everybody's for November is an election number—that is, three out of the seven articles in it are particularly pertinent to this time. First of all, a real national election issue, "The Independence of the Philippines," is discussed by William Howard Taft and William Jennings Bryan, while Eleanor Franklin Egan contributes a plain statement of the work that has been done by the United States in the islands. William Hard's series, "The Woman's Invasion," has its first instalment in this number. It really involves, at bottom, the question: What is the effect of four millions of workingwomen upon this country, upon men, upon children? And is the workingwoman a success, physically, economically, morally. "Forward, Citizens, to the Firing Line," is Charles Edward Russell's patriotic exhortation, embodying three ways in which those who have the common good at heart may render practical good to the country. Rex Beach has a story of a bear hunt in Alaska, "The Chronicles of a Chromatic Bear Hunt," while Ernest Poole contributes an article, "Cowboys of the Skies," descriptive of the perils of those who work on the great skyscrapers.

"Speaking of Heroes," a novelette by George Bronson-Howard, appears in the November Popular. The principal character is a mediocre actor who, for years, has been accustomed to play the part of the "heavy" villain on the stage. In private life he is anything but a villain, preferring quiet and a peaceful life above all things. Fate, however, by a curious succession of incidents, forces him to act the role of a domineering, villainous gun fighter in real life. He acts it to perfection, his years of work on the stage making him letter-perfect in the part. But underneath his truculent exterior he is frightened nearly out of his fits. The story is very good reading, with plenty of humor and excitement. Ralph D. Paine contributes a complete novel, "The Stroke-oar," and the college athletic tone is equally pronounced in Leyendecker's colorful and realistic football cover. There are seven short stories and instalments of three serials.

NEWS AND NOTES OF FORTHCOMING BOOKS.

A binding which will eventually become uniform for all of William Dean Howells's works has been used in the new reprint of "A Traveler From Altruria."

The publishers of Chesterton's new book, "Orthodoxy," appear to be taking pleasure in the fact that the first edition, which certainly did exist, now looks as if it didn't. They report it exhausted ten days after publication, and have gone to press with a second edition.

The most interesting autobiographical record of many years seems promised in Helen Keller's "The World I Live In," which will be issued in late October. The volume will include "A Chant of Darkness," published in the Century, a chapter on "Dreams," and several chapters of impressions and emotions which are hers.

There is soon to be a new novel by the author of "The Martyrdom of an Empress." The Harpers are bringing it out this month, and it will be called "The Cradle of the Rose." As a story, "The Cradle of the Rose" is said to be a new departture for this already surprising author, depending for its interest upon swift movement of narrative and a plot replete with dramatic episodes. As in "Emerald and Ermine," which preceded it, the new book is laid in Brittany, and it need scarcely be added that the new title-page, like all its sister title-pages, still refuses a name to the incognito.

In order to bring "A Manual of American Literature" completely up to date, the authors have asked for an extension of the time of issue, and the publication of the volume has therefore been postponed until the end of the year, when it will appear, in the Tauchnitz edition, in New York, and in different European countries simultaneously. The work will be dedicated, with permission, to President Roosevelt. The authors of the manual are the ...

...lish department of Cornell University and its editor is Theodore Stanton, master of arts of Cornell.

"Women, Etc.," is the title by which Col. George Harvey has elected to call his forthcoming book expressing his sentiments on the sex and other topics which may be more or less interesting than they. We understand that some of these essays have been exposed to notice in the "Editor's Diary" of the North American Review, from which record there is no reason to suspect that the spirit of mischief will be far distant from any of them. "Is the American Girl a Bore?" demands one essay. Others discuss "Second Wives and Husbands," "Why Bachelors Should Not Be Taxed," "The Ignorance of Women in the Management of Men," etc.

Neumann's "Personal Recollections of Wagner," which has been issued here in translation, is now announced for publication in England by Archibald Constable & Co.

A series of articles on Lincoln's life and character—to include hitherto unpublished documents from his own pen and that of one of his secretaries—will be one of the strong features of the Century in 1909. Frederick Trevor Hill has written of "The Lincoln-Douglas Debates," the fiftieth anniversary of which occurs this year; and there will be later papers on "Lincoln As a Boy Knew Him," "Lincoln As a Peace Negotiator," "Lincoln and the Theater," etc.

Hy. Mayer, whose merry cartoons are known throughout the United States, and who has recently made another pronounced hit with his illustrations for "The Top of the World," has furnished some thirty pictures to Thomas R. Ybarra's "Davy Jones's Yarns and Other Salted Songs," which will be issued before the end of the month.

It is a bit early to be announcing Christmas books, but it is a matter of common belief that magazine writers have to write their Christmas stories while they are sweltering in July, and Miss Carolyn Wells has been at work for some time back on "The Carolyn Wells Year Book," which Henry Holt & Co. will place on the market within the fortnight. There will be decorations by Miss Bertha Stuart, pictures for each month by Mrs. M. E. Leonard, and further illustrations by de Weaver, Oliver Herford, and Strothmann.

Dr. Charles H. Parkhurst has just returned from his customary vacation in Switzerland. During the summer he has been working on the preparation of a book, the MS. of which he has placed in the hands of his publishers, the Fleming H. Revell Co. The book is entitled "A Little Lower Than the Angels," and Dr. Parkhurst describes it as arising from the conviction that the inherent dignity and destined glory of humanity is the revelator of sin and the most powerful incentive to a worthy life.

Very opportunely, with the opening of the opera season, comes the announcement by Stokes of a large volume entitled "The Operas Of Wagner," by J. Cuthbert Haddon, with illustrations in color by Byam Shaw. It includes all the knowledge that is necessary for an appreciation of the various operas, giving the story, the leit-motiven, and illuminating comments on the music and the drama of each. There is also a concise biographical note on Wagner, which shows the significance of his efforts and explains his theory of music drama. Shaw's paintings are done in gorgeous colors which harmonize peculiarly well with Wagner's wealth of tone.

One of the principal books that Longmans & Co. will publish during the coming season will be "The Journal of Elizabeth Lady Holland," edited by the Earl of Ilchester. Lady Holland is known to the readers of memoirs and historical biographers of her time as the domineering leader of the Whig circle; as a lady whose social talents and literary accomplishments drew to her house the wits, the politicians, and the cognoscenti of the day. She is known as the hostess who dared to give orders to such guests as Macauley and Sydney Smith, and, what is more, expected and exacted implicit obedience. As yet, however, little has been written of her earlier years, and on these her Journal will throw much light. It is a record of the years of her unhappy marriage to Sir Godfrey Webster; and after her marriage with Lord Holland is continued with more or less regularity until 1814.

Song and Sentiment.

In my house of life in an Upper Room—
A small and garnished place—
And there I dreamed in the mist-gray gloom,
And I looked my soul in the face,
(O Upper Room, with your dreams, where I
Let my friend, unwept, go passing by,)
Once Love tried the door, and a child's voice came—
I heard it through my prayers—
But the door was barred when they called my name,
And the steps went down the stairs.
(And yesterday at the door I found
A toy and a rose trampled on the ground.)
And my prayers were heard, for with toil my house
Has grown, though empty, great;
And from my Upper Room I see
Crowds gather round my gate.
(From my Upper Room with its dreams,
Where I let the loveless years go passing by,
I have fought my fight. Hark, they bring the prize.
I have run; I have won the race;
But I sit and I dare not lift my eyes
To look my soul in the face,
(For yesterday at the door I found
A toy and a rose trampled on the ground.)

—[Success.

THE GREAT NOVEL OF THE YEAR

John Fox Jr.'s New Story

The Trail of the Lonesome Pine

(ILLUSTRATED $1.35)

This tremendous story of love and fighting in the Kentucky mountains with its fascinating heroine "June," is a novel of dramatic power, beauty and interest that exceeds even "The Little Shepherd of Kingdom Come"

First Edition 100,000 Copies

Charles Scribner's Sons

Above Book For Sale By

FOWLER BROTHERS

543 South Broadway

BUCK'S STOVES & RANGES

FOR EVERY ROOM IN THE HOUSE

The World's Finest Bakers

We have started our Fall Campaign on Buck's Stoves and Ranges and invite you to see this line of perfect stoves. We absolutely guarantee them by selling them on approval.

High Grade, 6-Hole Steel Ranges. Slightly Damaged by Water. At Greatly Reduced Prices.

New Line of Heating Stoves and Appliances

Oil Heaters — New improved methods for cleaning. No smell or smoke. Nickel trimmed.. $3.00

Gas Heaters — Largest variety ever shown. Cylindrical, cabinet. New method. Radiators, etc., up from..$1.35

Air Tight Heaters — Original Cole's Air-tight heaters. Exceptional variety top and back flues, plain and nickeled; up from..$1.50

Andirons — Beautiful designs in brass up from $4.25. Fire sets up from $5.50. Spark guards, $1.50 to $4.50.

Agent for the Famous "GARLAND GAS RANGES"

Henry Guyot

538-540 SOUTH SPRING STREET

Bartlett Music Co. Opp. City Hall. 231-35 S. B'way

DEPOSITORY FOR BIBLES, Christian Endeavor and Sunday School Supplies AT Fowler Brothers BOOKSELLERS AND STATIONERS 543 S. BROADWAY

Knabe Pianos The Wiley B. Allen Co. 413-419 So. Broadway.

Electrical Heating Appliances

Approved by National Board of Fire Underwriters.

WOODILL & HULSE ELECTRIC CO. 279 S. Main St. Cor. 3rd and Main

Electrical Contracting and Supplies. Tel. Main 1128 Exchange 28

John Fox, Jr.'s Great New Novel

Stronger Than "The Little Shepherd of Kingdom Come"

The Trail of the Lonesome Pine

Illustrated By F. C. Yohn

A thrilling story of love and fighting in the mountains of Kentucky, with a fascinating heroine, "June." A novel that, in dramatic power, beauty and interest, surpasses even Mr. Fox's "The Little Shepherd of Kingdom Come."

Cunningham's

The Old Book Store — 252 So. Spring St. — The Store with the Personal Policy

OUR NEIGHBORS.

AMERICANS IN DIAZ LAND.

Ambitious Schemes of Busy Los Angeles Capitalists.

San Diego Man Proposes to Start Newspaper.

Notes of California Visitors in the City of Mexico.

[SPECIAL CORRESPONDENCE OF THE TIMES.]

CITY OF MEXICO, Oct. 18.—Americans are apt to be too independent. It is said that Max O'Rell, the noted French critic, once remarked that he liked the American ladies because "they had every liberty under the sun and took the rest." American men are just as apt to be independent and force their views on people living here. For instance, a tourist recently saw the abbreviation of Santa Maria (Sta. Maria) on one of the electric cars, and called it "Stay Mariah." The car did not stay. The people of Spain and Cuba cut off the final "s" and place the softest sort of Castillian lisp on the article "Los," making the name "Loth-Ahn-heil-eh," but the Mexican gives the full Sazon value to the "s." Therefore in this city the name is pronounced by Mexicans "Los-ahn-heil-es." The "Los" is long; the accent on the chief word falls on the first syllable without any marked nasal ring; the second syllable is plain "heil" (of which there may be some in Los Angeles,) and the final syllable fluctuates between "es" and "is," with a merciful leaning toward the latter pronunciation.

A Mexican inventor has just been developing the experiment of giving cinematograph pictures by daylight. Two different persons with the same invention independently developed, is the situation reached by José Muñoz, of Puebla, and Mariano de la Cueva of Mexico City. As a result, instead of fighting over the matter the two have combined and will together float the same invention, the projection of cinemetograph views in full daylight. Mr. Muñoz joined Mr. de la Cueva here. They have agreed to form a company for the exploitation of their common invention, which will be pushed both in Mexico and abroad.

J. M. Neeland, the vice-president and general manager of the Pan-American Railroad Company, is one of the large army of Californians who is capturing Mexico commercially. He has just completed his line to Guatemala from San Geronimo, and thus finished the last link in the all-rail route which sooner or later must connect New York and Buenos Aires. This line, which will be 10,400 miles in length, is more than twice the extent of the famous Siberia Railroad, and probably half again as long as the Cape-to-Cairo route through the heart of Africa. The Mexican portion of this stupendous railroad enterprise has thus been completed by Mr. Neeland, a Los Angeles man, associated with heavy capitalists and railroad men such as D. P. Doak and Eleneious Smith. Mr. Neeland now has another ambitious scheme, to connect his line with the railway system of the Peninsula of Yucatan. This second scheme, however, will cost in the neighborhood of $50,000,000 on account of the heavy work, which includes difficult fills and cuts in the southern Sierra. But while this second line will be at least seven years in building, it will bring into touch with the City of Mexico a hitherto isolated yet exceedingly productive region, including the States of Yucatan, Campeche and Tabasco, a virgin jungle as yet lost in the mazes of tropical and unconquerable vegetation. Mr. Neeland leaves in a few days for London to arrange the financial end of this big enterprise. There is a well grounded rumor in connection with the building of this road to Yucatan, that the government will give a contract for building a harbor either at Campeche or Progreso. Mr. Neeland is non-committal on this point.

Duncan Bankhardt, general agent of the S. & O. S. W. R. R., left for El Paso last night, accompanying his wife and son, who are going to San Francisco for some time. Mr. Bankhardt will return to Mexico again next week.

A weekly English newspaper for Culiacan is one of the possibilities of the near future, if the plans of W. S. Hunt of that city and C. J. Anderson of San Diego, Cal., are carried out. Mr. Hunt is a real estate dealer in the progressive little west coast city, and Mr. Anderson has just closed a deal for a large tract of land in Sinaloa. Both Mr. Hunt and Mr. Anderson are now guests of this city.

Charles T. Sutton, a Los Angeles attorney, and a brother of Miss May Sutton, the tennis champion, is registered at the Sang Hotel. Mr. Sutton is accompanied by his wife and is here on a combination of business and pleasure.

A card party was given at the hotel Sang last week to Charles Sutton and wife of Los Angeles by Mrs. F. H. Seymour and her daughter. The supper was served by one of the best caterers in the city, and the first toast of the evening was by Vice-President Corral, the guest of honor, who later opened up the new billiard room of the hotel by playing the first game of billiards. There were over thirty guests present.

Miss Blanche Ruby, a society leader in Los Angeles and one of the best-known amateur concert singers in the United States, was a guest last week of our city. Miss Ruby is a daughter of Hon. S. G. Ruby, American consul-general at Belfast, Ireland, and possesses a voice of wonderful power and sweetness. She is prominent in all musical circles in Los Angeles and is a moving spirit in the upbuilding of music in that California city. While [illegible] Miss Ruby was paid the distinguished compliment of being invited to sing before the Queen of Holland and also before the Prince Royal at the Royal Palace in Munich. She will spend some time in Mexico and will make a study of the republic from a musical standpoint. It is likely she will sing in the city before her return to the States. Miss Ruby was entertained royally in Zacatecas, where she is receiving many social attentions, and will probably remain there some two weeks.

Mr. and Mrs. B. C. Hills, residents of this city about fifteen years, left last week for California where they will locate.

Mrs. John Pratt, whose death occurred in Los Angeles on August 31, last, had many friends in Mexico City and throughout the republic. She had lived for some time in Rio del Monte.

Some Los Angeles capitalists have recently taken over a group of mines in the Territory of Tepic, and J. P. Casey, a prominent mining man of Sonora, has been engaged for three months in making examinations of their properties.

Bullock's
Broadway at Seventh



Coming Events

What's that about shadows? Thanksgiving Next Month.

—The table to be thought of. Linens, China, Cut Glass.

FIRST OF ALL—

The Linens

Bullock's has planned a special event of importance for Monday. Linens of quality. Linens you can trust—safe savings on them all.

$3.50 Damask Cloths $2.95—Size 60x80. Pansy, fleur de lis patterns.

$5.00 Damask Cloths $3.95—2x2½ yards; maple leaf, chrysanthemum, scroll. Double damask. Slightly soiled.

$3.00 Damask Cloths $2.25—2x2 yards; fine bleached damasks. Floral designs.

$2.00 Satin Double Damask $1.69—72-inch. Very heavy, pure linen; floral designs.

90c Bleached Damask 75c—Full bleached; 70-inch. All linen.

$7.50 and $7.00 Damask Sets $6.25—8-4 and 10-4. Fine satin damask; exclusive designs; pansy, ivy, chrysanthemum patterns. 12 napkins to each set; set, $6.25.

$4.00 Linen Sets $2.95—Dozen napkins and cloth. Limit one set to a customer.

10c Face Towels 89c Doz.—Size 18x36-inch. Slightly imperfect.

20c Face Toweling 15c—Pure linen, good width and weight.

15c Glass Crash 10c—Pure linen; neat checks. 5-yard limit.

Sale of 35c Pictures at . . 17½c

Passepartout pictures, size 8x13-inch. Heads in imitation water colors; very special while they last, 17½c each.

Picture Framing a Specialty

Bring your orders to Bullock's and save.

That $21.75 sale Women's Suits! Don't miss it, Monday.

Stirring Sale Black Silks Monday Buy Liberally

Black $1.25 Messaline Sale Price Monday 98c
27-in. rich French Satin Messaline. Value extraordinary 98c.

Black $1.25 Moire Velour Monday at 98c
3-4-yard wide. A rich quality, fine for coats, waists, linings. $1.25 value at 98c.

35-in. Bullock's Special Black Taffeta Monday $1.19
An unusual value regularly. A guaranteed $1.39 silk. Special $1.19 yard.

28-in. $1.10 Black Peau de Soie 86c
Very fine, soft finish, an ideal silk for Gowns and Waists. Sale price 86c.

$1.75 C. J. Bonnet et Cie's Gros Grain Silk Sale $1.28
The famous old-fashioned quality silk. Just one piece. Sale at $1.28 yard.

$1.00 21-in. Black Satin Duchesse at... 87c
Of very high lustre. With the soft mellow touch. Beautiful for gowns.

50c Writing Papers at 29c
Eaton Hurlbut's famous correspondence paper, letter and note size. Sale Monday, 29c.
10c Linen Envelopes 7¼c Pkg.
25c Postcard Albums 18c. Space for 92 cards.
5c Comp. Books at 3c.

$60.00 Suits included in the sale Women's Suits Monday, $21.75.

Bullock's
Broadway at Seventh

Annual October Sale



Sheets and Pillow-cases

Begins Monday morning sharp at 8 o'clock. A sale wherein quality will be the chief consideration—quality which you must consider in noting the prices—exceptionally low. A few of them mentioned here. Basement.

81x90 Sheets 8 to 10 a. m. . . . 39c
Linen finish; seamed center. Limit 2 to a customer. No phone orders.

36-inch Muslin 8 to 10 a. m. 5c
A fine bleach; good 8 1-3c and 9c quality. Special 5c.

Pillow Cases 10c—Size 42x36 and 45x36. Very special, 10c.

81x99 Pequot Sheets at . . . 89c
You know their value; how unusual they are at 89c. Fine big sheets for home use, 89c.

80c Defender Sheets Sale . . 69c
72x90-inch; seamless. Heavy linen finish. Torn and ironed.

36-in. L. L. Unbleached Muslin, 8c—Soft finish; a 7c quality.

A Great Special Day Among Art Goods---4th Floor Monday

Following the opening days of the past week with rare value enthusiasm to stimulate holiday buying to still loftier heights.

FREE LESSONS.
Knitting. Crocheting — Tuesday, Wednesday, Thursday, 9 to 12 m.
Embroidering—Tuesday, Wednesday, Thursday, Friday; 9 to 11 a.m., 3 to 4 p.m.

Floss Pillows

20x20 in. at 35c
22x22 in. at 40c
24x24 in. at 45c
Guaranteed pure silk floss, very special prices.

Velour Tops for Pillows 29c
New Pyrography pieces, Boxes, Placques, racks; a rare variety, 35c.

Pillow Tops

Of Beautiful Burned Leather $2.49
Exquisite designs, 6 of them to choose from. Initials Burned Free, at sale price, $2.49.

Art Linens 50c—Stamped, unstamped, centerpieces, scarfs, squares. A sale.

Real Clunies

A Rare Sample Line Just Here.

18x18 $3.00 Centerpieces....$1.75
$4.50 22x22 Centerpieces at..$3.00
$5.50 28x28 Centerpieces at..$4.00
$10.50 34x34 Centerpieces at.$6.50
The richest offering we have ever been able to make. Monday, 4th floor.

Magnificent One-Price Sale Axminster (9x12) Rugs at . . . $22.45

One of the biggest specials it has ever been our good fortune to offer. A purchase of magnitude brings us such a number of these splendid $30.00 Axminster rugs to sell at $22.45 that to be in harmony, we take our entire stock of big 9x12, room-size Axminsters, at present marked up to $30.00, and put them all out at the sale price, $22.45.

Whatever you do if you need rugs don't miss this sale. Some are seamless. Rich oriental colorings and floral patterns, for the greatest of rug sales Monday, $22.45.

Bed Outfit Sale Monday



$7.25 Enameled Iron Bed like cut, in white, gold, blue or cream — brass trimmed and—

$3.50 strong cable springs.....
$9.00 silk floss mattress .....
$4.00 woolen blankets .....
$3.00 pair feather pillows .....
$26.75 worth. Monday special ..

$18.75

Big Showing New Comforts $3.50
Filled warmly with splendid cotton. Covered with good silkoline—and with dainty sateen borders, $3.50. 4th floor.

Heavy Wool Finished Blanket $2
—A blanket that would sell in a regular way from $3.50 to $4.00. For Monday, a special leader—$2.00.

$14.00 BRUSSELS RUGS (9x12 ft.)..... $9.75
Another extraordinary sale feature for Monday. Good colors, fine oriental and floral designs, $14.00 rugs of rare merit. Monday $9.75.

SMALL WILTONS UP TO $5 VALUES.. $2.25
A sale of small rugs of quality. Wiltons and Axminsters, 36 in. wide. Very special. Sale price $2.25.

80c ARABIAN NET 39c YD.—54 in. wide; special just for Monday, 39c yard.

Fine Curtains $2.75 Values at. $1.65
Cable net curtains, 3½ yds. long. Just right for cottage windows. A few pairs while they last Monday, $1.65 pair. 4th floor.

RUFFLED CURTAINS. LIMIT 4 PR..... $1 Pr.
No more than 4 pairs to a customer. Remarkably clever, dainty muslin curtains. Extra $1.00 pr.

25c JAP CREPE 15c YD.—The newest of drape materials, swell designs, 15c yd.—special.



"Mérode" (Hand Finished) Underwear

The greatest week of underwear selling in this store's history has just closed. The greatest underwear in the world has caused it.

The greatest underwear from every standpoint,—fit, comfort, value—MERODE underwear—and hundreds more women will buy it Monday. Just because it's best. At Bullock's.



MERODE TIGHTS 50c—Women's tights, medium weight, cream color; knee or ankle length; tape top; sizes 4, 5, 6—50c.

MERODE GARMENTS $1.00 — Light weight, part wool; 5 different styles. High neck, long sleeves, high neck, short sleeves; low neck, sleeveless vests. Cuff knee pants or ankle length tights. Sizes 4, 5, 6—$1.00.

MERODE GARMENTS $1.25—Cream color, ½ wool. Sizes 4, 5, 6.

MERODE GARMENTS $1.25—In silk and wool; light weight, cream color. Sizes 4, 5, 6—$1.25.

MERODE GARMENTS $1.50—Vests and pants, silk and wool; medium weight, sizes 4, 5, 6—$1.50.

MERODE GARMENTS $2.00—Heavy wool vests or pants. Sizes 4, 5, 6.

MERODE UNION SUITS $1.35—Part wool, ankle length, sizes 4, 5, 6.

MERODE UNION SUITS $2.50—3-4 wool, cream color, high neck, long sleeves, ankle length; sizes 4, 5, 6.

And other Merode union suits at $3.50 and $5 of wool and silk and wool. If you have never worn Merode you have never known greatest underwear comfort.



It's So Easy To Save Your Eyes

—It's just as easy to let them grow worse and worse from day to day, but those headaches, they aren't easy—they weren't intended to be.

—They are the warnings that tell you to see Dr. Palmer—first thing Monday—the advice of an optical specialist free, and glasses correctly fitted if you need them.

50c Brass King Wash Board Monday 39c

Guaranteed to save cloths, temper, labor. 50c value at 39c Third Floor.

25c CROWN ASBESTOS GRIDDLE 15c
For Monday. Don't burn your cakes.

2 ROLLS SANITISSUE TOILET PAPER 25c
Balsam sanitissue. Comes in

20-MULE TEAM BORAX—12 OZ. PKG. 5c
Regular 10c value.

25c GOLD DUST, 3-LB. PKG., MONDAY 19c

35c STONE CONBINETS AT 75c

Real Economy to Buy Notions at Bullock's

Our aim every day is to have the very best values that can be offered at regular prices. A complete variety—for Monday. Special Savings.

25c Finishing Braid 15c—6 yards to the piece.
50c Mallne Cov'd Rolls 35c.
Sample Buttons 25c Doz.—Large sizes.
25c Hat Pins 10c—Fancy glass heads, strong pins.

25c Skirt and Waist Supporters 15c—All kinds, Rosalind, Priscilla, Angeles and others.
Fancy Enameled Buttons—½ price. Both large and small.
15c Curling Irons at 9c—While they last.

Fancy White Check Dimities, Sale Price . 15c

An exceptional 20c quality. Some colored. Dots, figures. Special 15c.

35c Poplin 25c—Heavy and mercerized.
15c Long Cloth 12 Yds. $1.65.—36 in., soft finish.

30c Berkeley Nainsook 22½c—A beautiful quality, 36 in. wide.
10c Milton Kimono Flannels 10c.

Men's Half Hose Guaranteed

6 pairs to wear 6 months
An offering men can't afford to overlook. Fine half hose, black, tan, navy, gray, green, wine; 6 pairs guaranteed to wear 6 mos. Cost $1.50.

November Patterns Now

The most modern, most economical, most easily worked of all patterns.

Ladies' Home Journal patterns at Bullock's. Original, individual, practical, becoming. The patterns with the patented guide chart, that outlines every step.

Then there is that wonderful offer of
15c PATTERN FREE WITH QUARTERLY STYLE BOOK, 5c.
Buy the new patterns you want Monday.

Holiday Shopping Commenced at Bullock's

—See the great spread of *Toys* on the fifth floor that thronged about them Saturday, closing—Look at the *Free Classes*, how full and busy so many different kinds of gifts. *Knitting. Crocheting.*

In addition to holiday goods, [illegible] velous have been made—and [illegible] importance, covering a wide range [illegible] Rugs.

Bullock's should be headquarters [illegible] never saw such values in suits [illegible]

Bullock's Main Basement

Sensational Basement Women's Winter Sale

$3.48 The Signal for Great Hat Sale

A splendid new gathering in the Basement for Monday. Hats with style lines way beyond what the price would indicate. Millinery victories. Becoming models that testify to the supreme skill of Bullock Milliners.



A great variety. If you have been expecting to pay $5.00, even more, for your new winter hat, don't miss this sale at $3.48. There will be over 50 many other women here Monday with you. The Bargain Basement millinery store is winning a name for itself, forging ahead every day.

Shoulder Shawls $2.50 and $3.00 Values.... $1.75
Hand knit, circular shoulder shawls. Stripes of a leading maker. 450 of them, white and solid colors and white with colored borders. Sale price $1.75.

Thousands Pieces of New Jewelry at . . . 15c
Prettiest pieces we have seen at the price or near it. Scarf pins, veil pins, brooches, barrettes, from plain to elaborate styles in a remarkable value group. Monday Bargain Basement 15c.

25c and 35c Laces at . . 15c
Venise lace bands, a host of new patterns in white, cream and Arabian. Beautiful new ideas. Very special 15c yard. Bargain basement, $1.50 Allover Laces 69c yard.

Sale Allover Embroidery at 39c
18 to 22 in. widths. Think of it. A variety of very pretty patterns for waists, yokes and trimmings. Values to $1.00 at 39c yard.

Women's 50c Neckwear at 15c
A sale of fancy Wash Collars, Ascots, Stocks and lace or embroidered bows. A big lot. All styles and kinds. Bargain basement, Monday, 15c.

Boys' Pants Bargains at 75c
Knee length, knicker styles; buckle at knee. Good wool mixtures in serviceable dark gray combinations; made to wear; 75c.

Sale of Boys' Suspenders 10c
Good ones, very elastic. The kind that give perfect satisfaction and wear! wear! wear! Bargain Basement price, 10c.

Velvered Flannels
Fresh, [illegible] patterns [illegible] bine, black [illegible] grounds.

Standard Dress P[illegible]
Surprising [illegible] blues and [illegible] prints. [illegible] ment is [illegible]

Amoskeag Outing
Amoskeag [illegible] Know this [illegible] Fine weight [illegible] Bargain Base[illegible]

Challies Sale P[illegible]
Another [illegible] or new [illegible] floral [illegible] stripes. [illegible]

Sale of Towels
A [illegible] bleached [illegible] ly [illegible] Special [illegible]

Wear Price 25c
For Boys—For Women—A [illegible] of even greater values [illegible] Basement at 25c.

Men's Wear 43c
[illegible] lined. Really remarkable [illegible] neck—Well made, very [illegible] and perfect fitting.

Men's Shirts at 39c
Bargain sensation—Light [illegible] neat figured effects—[illegible] perfect fitting. Sur[illegible] Basement values at 39c.

Men's [illegible] at . . . 12½c
[illegible] Shield Bows. Just in [illegible] special purchase—[illegible] and patterns—Bargain [illegible] price, 12½c.

Handkerchiefs [illegible] at . . 5c
[illegible] finish—We can't keep [illegible] such splendid values [illegible] money at 5c. Bargain

Buck's
Broad Seventh

Shopping Already Enhanced at Buck's

...of *Toys* on the fifth floor ...the eager bustle throughout the store, you won't question the ...em Saturday, choosing- ...t throngs of forehanded holiday buyers are already busy at ...es, how full and busy the ...'s.

...of gifts. *Knitting, Crochet* ...won't question that no store in Los Angeles is so thoroughly ...ed and ready to help as Bullock's is now.

...day goods, pure... exaggeration border on the mar- ...made—and Mon... series of trade sales of immense ...ring a wide ran... ...ndise. Notably, Suits, Silks, Sheets,

...be headquarte... ...ically inclined Monday. Really we ...alues in suits a... ...73.

Corset Cover Embroidery

35c to $1.00 values at 25c yard.

A sale announcement for Monday that will strike a responsive chord in the hearts of scores of women. Extra pretty, well worked patterns; 17 in. width; one or two rows of beading; 35c to $1.00 corset cover embroidery at 25c yd.

See the windows; wonderful Suits to sell Monday, $21.75.

The Best Doll at a Dollar

You ever saw. The Best Dollar Doll Cab, and a great sale of Doll's Knit Clothing at about 50c on the Dollar. 5th Floor Monday.

Cleverest Hats of 1908 $12.50 Fashions at $9.25



A double victory for Bullock milliners to celebrate Monday. The beauty of the styles hasn't been approached this season at $12.50. To be able to sell them at $9.25 is too decidedly a winning stroke to be ignored. Smartest effects after all the latest approved modes, with individual style touches that stamp each hat typically for Los Angeles with the rareness of Southern California in its beauty—$9.25 Monday.

And some $8.75 Street Hats at $6.45 to round out the occasion.

Bullock's
Broadway at Seventh

50c Books and 60c Bibles at 39c

The books are standard novels. "Old Curiosity Shop," Oliver Twist," "Jane Eyre," "Little Minister," and others. Regular 50c books at 39c.

The Bibles are 60c Teachers' Bibles. Fine for Sunday schools, 39c. "1907" Chatterboxes, 50c.

Without Question the Year's Great Sale Women's New Suits $21.75



—Absolutely values beyond comparison

$40, $50, Yes, $60 Suits of the Highest Character

—Suits of finest chiffon broadcloth, serges, cheviots, beautifully lined with best of Skinner's guaranteed (yarn-dyed) satin.

—Suits in the handsome new shades of navy (plenty of them)—brown, black, smoke or taupe, mixtures, striped fancies.

—Suits with the 36-inch, 42-inch, even the 45-inch coats that are reigning favorites now. Plain tailored, richly trimmed.

—*Six of them reproduced in the picture*—triumphs of Fashion. A wonderful spot cash purchase brings us 200 of them to sell in absolutely without question the greatest suit sale of the year. First time Monday, $21.75..

The picture is an exact drawing of suits in this sale.

Long Coats $7.95
Values to $14.75

Monday. They're new fall long coats. Full length with militant, semi-fitting back, carefully made. Light or dark colors. Very special Monday, $7.95.

Short Coats $3.25
$8.75 Values at..

Black, tan, brown, red, navy, short coats. Tailored on the right, new lines; lined throughout with splendid Skinner's satin; sensational value. Monday, $3.25.

200 Skirts $9.75
$12.50 Values

Swell, splendid styled skirts. Panamas. Mixtures, Broadcloth, Voile, Serges, cream and colors. A variety of fine black skirts. At the extraordinary saving Monday. Sale price $9.75.

Fine Waists $2.95
Values to $5

Silk waists. Lace waists. Waists of plain taffeta, china or messaline silk. Black, white, pink, light blue, ecru and white lace and net. Very unusual Monday, $2.95.

$2 Kimonos $1.45
Monday at

We're fully determined that Monday shall be 1908's greatest day on the 2nd floor. These kimonos will help. Long styles, of chally or fleeced. $2.00 values at $1.45.

New Gowns $1.00
of Warm Outing

Many styles. High neck, long sleeves. Made very generously. Very special values. $1.00.

Bargain Basement

$11.75

...t in the lot but is worth double.
...Tweeds, Cheviots, in black, Navy, Green, Smoke, Gray

...Long Coat effects—Even better styles than suits many ...—at twice as much.
...values we have been able to offer at the price or near it. ...ler's surplus, about 50 suits all told—together with a ...from our regular stock, remarkably reduced. *A great* ...Monday, $11.75.

Sale of ...ude Monday 23c

...makes up all its short pieces lawns, ginghams and other apron- ...sale lot of values we can ...day at the critically low price

...Aprons, Dining Room Aprons, ...Embroidered, Tucked, Hemstitched ...Black Sateen Aprons, with string ...Kitchen Aprons of famous Amos- ...ered bringing sale for Monday 23c.

La Monaca and His Band.

Monday, Grand Concert, 7th floor Restaurant, 12 to 1:30 p.m. Unquestionably the midday musical event of the city. 7th floor.

...High ...r Women $2

...values. Entire floor line of samples from a ...jobber. 1000 pairs to start Saturday ...continues Monday, and in- ...Gunmetal, Button and Lace ...lasts, extraordinary value ...00. Bargain Basement. ...75 and $2.00 Felt Slippers



...25c

...Boys—For Women—A ...of even greater values ...Basement at 25c.

...43c

...Really remarkable ...—Well made, very ...and perfect fitting.

...39c

...sensation—Light ...figured effects— ...perfect fitting. Sur- ...Basement values at 39c.

...12½c

...Shield Bows. Just in ...special purchase— ...patterns—Bargain ...12½c.

...5c

...We can't keep ...splendid values ...at 5c. Bargain

Velveret Flannels

Fresh, new patterns in blue, black, grounds.

Standard Dress Pr...

Surprising ... blues and prints. Very ment 5c yard.

Amoskeag Outing al...

Amoskeag ... Know them ... Fine weight ... Bargain Basement.

Challies, Sale Pric... 12½c

Another ... or saw a ... floral effects ... signs. ...

Sale of ... Towels ...

A remarkable ... huck Face ... ly bleached ... Special 5c.

Women's Stockings . . 12½c

Fast black and tan; seamless; double sole; elastic ribbed top; all sizes; 12½c. Bargain Basement.

Women's Split Foot Stockings 19c

One of the strongest Bargain Basement values we have been able to put out. Fast black, made for wear. Bargain Basement, 19c pair.

Men's Socks in Bargain Basem't 7½c

Cotton socks—well built—substantial blacks and tans—medium weight—seamless—Bargain Basement, 7½c pair.

23-in. Jap Silk Sale Monday . 19c

Famous Lyons' dye Jap silk in colors. No white. Less than wholesale cost. 23 inches wide. 19c yard while 3500 yards last.

Children's Stockings . . 15c

Seamless, ribbed stockings, in a weight just right for school wear; slightly imperfect; 15c a pair. Bargain Basement.

Sale Infants' 50c Bootees . . . 29c

And 35c ones, too. High, soft, closely knit affairs. Different colors and combines. Special 29c.

600 Rompers 50c Values at . . . 39c

Blue and tan. Sizes 1 to 7 years. Very special 39c.

Great Sale of $1.25 Undermuslins, Monday . . 85c

Combination chemise and drawers, or chemise and skirt. $1.25 value at 85c.

6 styles Gowns. 3 styles Drawers.
2 styles Chemise. 3 styles Corset Covers.
3 styles Petticoats. 2 styles S. Petticoats.

Fine sheer muslins and nainsook. Extra $1.25 Garments at 85c.

Fancy Silks

Thirty-six Hundred yards at Ridiculously Low Prices—Monday.

Every yard to be sold under that ironclad guarantee that makes shopping so safe and satisfactory at Bullock's.

1000 YARDS SILK VALUES TO 75c AT.....39c Yd.
Black and colored Taffetas. Fancy silks of so many sorts, description would be bewildering. 39c yd.

600 YARDS SILK VALUES TO $1.25 AT.....48c Yd.
Fancy Silks, Taffetas, Satins in black and colors. Habutai and Pongee. A sensational offering. 48c yd.

2000 YARDS SILK VALUES TO $1.50 AT.....69c Yd.
Rajahs, messaline, Taffetas, Fancy silks, satins, Foulards, Robes, Crepes. Special 69c yd.

Lavish Display New Laces Emphasizes Bullock Supremacy

The season's most favored conceits are here and ready—Allovers, Bands, Edges, Galoons. High in quality, right in price. Here are the elaborate Gold Allovers with bands; the Rainbow and rich Oriental effects, and a complete display thru to Lovely Nets.

Bands in all widths 25c to $5.00 yard.

New allovers in Baby Irish, Appenzal, Cluny and Art Stitchings.

Tucked nets in white, in cream and ecru, $1.00 to $10.00 yard.

Wash Laces for the holidays. Daintiest of French and German Vals. for trimming and fancy work. Most carefully selected. 4c to 50c yard.

New Italian and Normandies include Fleur de Lis, Bowknot and Rose patterns, 3 and 4 widths of edges and insertions to match. 20c to $1.00 yard.

A remarkable display of 42-in. Dress Nets worth $1.50 to $2.50, Monday $1.00 yard.

An Immense Sale Dress Goods

Several hundred yards desirable weaves much under regular.

More Than 40 Kinds, priced..... 48c Yd.

including splendid $1.00 values. Fancies; light and dark colors. Very special, 48c.

A WONDERFUL ASSORTMENT AT.....77c Yd.
From which a splendid skirt or dress may readily be chosen at a saving. Values to $1.25 at 77c yd.

THEN THERE'S A $1.50 BLACK MOHAIR.....$1.18
44 in. wide, shadow stripe effect, very stylish.

AND PRIESTLEY'S $1.50 BLACK GOODS.....$1.18
Including Reslida Poplin, shadow check Panama, Mohair Crispine, plain wool Taffeta, silk warp Henrietta. Special $1.50 weaves at $1.18.

The Barber Told the Writer



Saturday, just before store closed, that he had cut more children's hair that day than on any one day since the store opened.

It Pays to do Right Barbering.

Women like to bring the children to Bullock's.

Men like to have their shaving done here.

First Holiday Display of Boxed Handkerchiefs . . $1.00

Reveals a readiness that has already marked Bullock's as Los Angeles' greatest Holiday Store.

Handkerchiefs 3 in a box... $1.00
New importations. Shamrock linen. A fine quality. Narrow hemstitching, with corner embroidery. 3 designs to box. Water lily, daisy, fuschia. Very special value. 3 handkerchiefs to box, $1.

Handkerchiefs 3 to a box..... $1.00
Irish Shamrock linen. Corded border and cross bar effects. 3 designs to box. 3 handkerchiefs to box.

Handkerchiefs 3 to a box at.. $1.00
Swiss handkerchiefs. Fine quality. Scalloped edge. 3 different patterns to very pretty box. Extra value $1.00 box.

Handkerchiefs 3 to a box at.. $1.00
Initialed handkerchiefs. Sheer linen. Hemstitched border and fancy lace trimmed. 3 handkerchiefs to a box. An exceptional value for the holidays at $1.00



Style in Hairdressing

The feature that is doing more than any other one thing to win friends and a really remarkable clientele for Bullock's 4th floor parlors.

Manicuring, scalp and face treatments are specialties of specialists.

Hair goods in complete stock.

Monday, Lemon Rinse Shampoo at 50c.

AMERICANS IN MEX...

Continued From Sixteenth Pa...

week from Los Angeles. Mr. ... is connected with the Sinaloa ... and Development Company, wh... engaged in irrigating its ... tracts of lands in Sinaloa.

F. P. Hoeck returned last ... from Berkeley, Cal., where his ... are now permanently located. ... Hoeck has been in the stationery ... ness for nearly twenty years. ... locate soon in California.

Invitations to the wedding of ... Dollie Bainbridge and Michael F. ... pey of San Francisco, Cal., have ... received here by their friends.

Mrs. Ada F. de Nichols of thi... is now visiting in San Francisco.

Mrs. Ignacio Borda and children ... gone to San Francisco, where she ... place the children in school.

M. P. Wright, a well-known ... man of Los Angeles, is a guest ... city, as also is T. P. Hill.

The manager of the Van Nuys ... of Los Angeles has just complet... extended pleasure trip, embracin... eastern part of the United States ... Cuba, and will spend some time in ... ico.

J. L. Starr Hunt, a prominent ... of this city, accompanied by his ... went on a pleasure trip to Cali... for a while.

A well-known Los Angeles attor... James Sullivan, is in the city this ... and will make a tour of the repub...

Fred Steinbuch, the popular A... ican groceryman of this city, w... cently married a Los Angeles lady, ... listened to the siren song of Los A... les, and gone north to locate in ... ness there.

Recent arrivals: A. B. Edwards ... wife, Wit J. Sellers, Conrad Ainsw... Wood and wife, Miss Adelaide ... lis, Fred Hainman, Mr. and Mrs. ... bert P. Lewis, Miss Agnes Kloss... B. Lathbury, Conrad and W. J. ... Los Angeles; E. L. Larkin, Echo M... tain; Mr. and Mrs. Harold Pearson, ... Francisco; Miss Ernestina Lopez, ... Gabriel.

C. C. BUTLE...

RAILROAD WORLD.

The current railroad reports ... for the most part exceed... disappointing, says the Wall St... Journal. It is almost ... ing to see the great Pennsylvania ... road, the leader among the Amer... railways, running through the ... thickly populated section of the c... try, experiencing a falling off in ... earnings during August of $2,2... east of Pittsburgh and of over $1,... 000 west of Pittsburgh. As an ... to this, however, must be placed ... splendid economy which the Penn... vania, and, as a matter of fact, all ... leading railroads of the country ... instituted. Since January 1, the P... sylvania has reduced its expenses ... 700,000. These economies have ... established without any reducti... wages.

S. H. Clark, vice-president of ... Missouri Pacific, recently admitted ... the Kansas Board of Railroad C... missioners that his company had ... been able to spend much on impro... ments, and could not see any prosp... in the immediate future for increas... these expenditures. Mr. Clark pain... a very gloomy picture of the fut... of railroading in the United Sta... "Unless Europe will let loose of so... of its money mighty soon," he s... "and give the railroads of this co... try some capital to work with, ... the railroads in the United States ... go into the hands of receivers."

The Canadian Pacific Railway ... spent $10,000,000 double tracking ... line between Winnipeg and Thun... Bay during the past year, and it p... poses to soon start on similar w... through to the Pacific Coast. T... company is preparing to operate tra... over the mountains by electricity ... erated by water power for 700 mi... probably the biggest railway und... taking in the history of the contine...

J. C. Stubbs, traffic manager of ... Harriman lines, says the action of ... Interstate Commerce Commission ... garding transcontinental rates in c... nection with traffic from the Orie... has not affected the Suez route. T... route, he says, is open and is not g... erned by the interstate commerce l... or by the rulings of the commissi... This is a broad hint that the east... markets will be reached by the ma... facturers, not by the help of Americ... railroads but by transportation ... ships flying other than the Americ... flag.

The organization of the Americ... Railroad Employes' and Investors' A... sociation is a movement by the ... road interests to look out for the... selves by combating legislation h... tile to the railroads and creating ... more friendly public sentiment. ... objects as set forth in a declarati... of principles are as follows:

"By all means to cultivate and ma... tain between its members such ... spirit of mutual interest and such c... cern on the part of all of them ... the welfare and prosperity of Amer... can railroads as will best promote th... successful and profitable operation ... the benefit alike of their employes, ... vestors and the public.

"To publicly provide means a... methods of obtaining consideration a... hearing from all legislative bodies a... commissions empowered to enact law... rules and regulations affecting t... conduct and operation of railroads.

"To do whatever lawful things ... be necessary in order to secure a f... return alike to capital and to lab... interested in American railroads, wi... due respect at all times to efficie... service, fair treatment and safety ... the public."

Practically all the large railroads ... the United States have signified the... intention of joining the organizatio...

On the middle division of the Penn... sylvania Railroad the employés in t... operating department are now bein... paid in cash. The sum of each em... ployé's pay for any given period end... in either 0 or 5, so that one-cent piece... are not used in paying. Shopmen a... to be paid in checks as heretofore, a... pensioners will be paid in check... sent from the superintendent's office.

It was stated in financial circles ... Saturday that Mr. Harriman ha... pledged $14,000,000 to the Erie Railroa... to enable that company to electrify it... New Jersey suburban service, whic... has provoked so much complaint... among commuters for the last tw... years. Electric trains may be running... by the end of a year.

Thirty-two hundred and fifty-fiv... signal efficiency tests were made b... the Pennsylvania during August, wit... the result that 98.25 per cent. of th... trains checked gave perfect observ... ance to all signals.

While the signal tests made by th... Pennsylvania during August were ... practically perfect, the records re... ceived at the general offices in Phila... delphia of accidents on the lines east... of Pittsburgh and Erie show that th... month was practically free from ac... cidents to passenger trains. Out o... the millions of passengers carried, only... two passengers were injured, and... these injuries were very slight. No... passengers were killed in train acci... dents. There were no derailments o... collisions between passenger trains...

PEOPLE'S PAGE: Gossip of Some Interesting Persons the World Ov

HEREABOUTS.

A. B. ROGERS, a Denver millionaire, who owns one-third interest in the North Star mines of Nevada, is at the Lankershim, where he has apartments for perhaps a month. Mr. Rogers has offices in New York City, and, after a trip across the country, he expresses himself very favorably impressed with the manner in which business in all directions is reviving. "The better tone in commercial circles is even more noticeable in the West than in the East," he declared.

A party of Middle West business men, who are on the Coast looking after various ventures, as well as acting as representatives of commercial associations in their individual towns, is registered at the Alexandria. R. Cairns of Ames, Iowa, and Lewis Schroeder of Des Moines head the list. Edmund E. Morris of Kansas City and G. N. Roberts of Lawrence, Kan., are the other members of the party.

G. S. Myers, millionaire tobacco merchant, who for several months past has been making his home at Redlands, is at the Van Nuys for a few days.

Mrs. F. W. Guerin of San Francisco and Miss A. Rechtenwald of Redlands are at the Van Nuys. Mrs. Guerin is a well-known social leader in the northern city and was a guest of Miss Rechtenwald for several weeks.

J. M. Snow and bride of Salt Lake City, here on their wedding tour, have apartments at the Alexandria. Mr. Snow is a broker and mining man. After a week's sojourn here they will proceed to Mexico.

Nicholas L. Sargent, wife and daughter, form a party of tourists registered at the Van Nuys. Mr. Sargent is proprietor of the Seaside House at Portland, Or., and also is president of a catering company.

E. W. Durghi, a Philadelphia capitalist, has taken apartments at the Alexandria for an extended stay. He is accompanied by Mrs. A. Archibald and Miss Eileen Andrews of New York City.

E. W. Hammer, western representative of the American Pin Manufacturing Company, Chicago, is at the Hollenbeck.

Mrs. Frank C. Martin and Miss Dreena Martin, mother and daughter, are at the Alexandria while here visiting friends. Mrs. Martin is wife of the cashier of the Fairmont Hotel, San Francisco.

J. Conner, a London tourist, accompanied by W. A. Doble, a San Francisco merchant, is spending a few days at the Alexandria before proceeding to the Grand Cañon on his return to England.

A. A. Smith, an official of the Eastman Kodak Company of Rochester, N. Y., at the Hayward.

J. B. Baker, wife and son, are at the Lankershim. Mr. Baker is a mining engineer of National City, Nev.

Benjamin Fershtand, a manufacturer of jewelry, San Francisco, is at the Nadeau.

Thomas M. Leliand and wife are guests at the Westminster. Mr. Leliand is a leading merchant of Burlingame, Kan.

Peter Jaeger, a retired capitalist of Denver, Colo., is a guest at the Hayward while in Los Angeles visiting old friends.

Dr. W. T. Liggett, a Goldfield physician, is registered at the Hollenbeck.

John S. Maxwell, a manufacturer of leather goods, whose home is in Milwaukee, Wis., is registered at the Hayward. His wife is with him.

Mr. and Mrs. Julian Van Deusen are guests at the Angelus. Mr. Van Deusen is a broker of New York City.

Philip C. Brenon, owner of a general store at Tucson, also interested in mining properties in Arizona, is a guest at the Angelus.

U. Sesamori, a Japanese merchant of Nagasaki, is at the Van Nuys while here visiting several of his countrymen. He is on his way East.

Levi Baker, an attorney of Shenandoah, Iowa, is registered at the Angelus for a few days.

James M. Denny, a Goldfield mining man, is registered at the Westminster.

J. B. Lindsay, a well-known mining man of Rhyolite, is a guest at the Alexandria.

D. D. Wagner, a Denver merchant, is a guest at the Lankershim for a few weeks.

Theodore Roche, a San Francisco attorney, is at the Van Nuys.

F. M. Grose of Las Vegas, Nev., is registered at the Hayward. He is interested in various mining properties.

C. F. Egan, an insurance adjuster of San Francisco, is a guest at the Angelus.

C. Riegger, a retired New York capitalist, is at the Westminster.

G. W. Yancey, a mining engineer of Tucson, Ariz., is a guest at the Nadeau.

Among prominent Arizona people now in the city are Gen. L. H. Manning and wife of Tucson, and W. F. Durmont of Williams. Gen. Manning is heavily interested in lands and mining while Mr. Durmont is an extensive dealer in lumber. They are at the Van Nuys.

STATESMEN, POLITICIANS.

THOMAS J. O'BRIEN, American Ambassador to Japan, who has been in the United States on a leave of absence, has returned to his post of duty in Tokio. Ambassador O'Brien was welcomed at the railway station by large numbers of persons, including officers of the Japanese Foreign Office, members of the American Embassy and the American commissioners to the Japanese international exposition.

Senator Harry A. Richardson of Delaware, 55 years of age, started as a boy of 16 to learn the canning business, and has been at it ever since, having accumulated a big fortune incidentally.

H. A. Taylor, formerly Assistant Secretary of the Treasury, has just completed a tour of the world with Mrs. Taylor, spending nearly two and a half years on the trip, and visiting every part of the globe. "If anybody tells you this is a small world, don't you believe it," said Mr. Taylor, when asked for his impression of the journey.

Fred M. Dearing, secretary of the American Legation at Peking, is in the United States on an indefinite leave of absence, owing to ill health. He intends to stop in San Francisco for a couple of weeks, and will then go on to Washington. He expects to be able to return to Peking about January.

Esme Howard, counsellor of the British Embassy at Washington, has been transferred to Vienna and has already sailed for his new post.

Montgomery Schuyler, Jr., secretary of the American Embassy at St. Petersburg, has left St. Petersburg for London on his way to the United States on a three months' leave of absence. He is accompanied by Mrs. Schuyler.

Joseph H. Choate, former Ambassador to Great Britain, has been authorized by a meeting of prominent men in New York to appoint a committee of fifteen to make plans for a celebration of the one hundredth anniversary of the birth of President Lincoln, on February 12, 1909, and to plan to raise a memorial to Lincoln. This may take the form of an arch in one of the city plazas.

Dr. J. Loudon, Minister Plenipotentiary of The Netherlands, the youngest diplomat who has ever been sent to Washington in that position, has arrived in New York, accompanied by his wife and Miss Eustis of Louisiana. Dr. Loudon was in this country seven years ago, that time coming by way of Boston. He has before been attached to several of the foreign bureaus of The Netherlands, notably that of Peking.

John L. Burnett, member of Congress from Alabama, is the shortest man in the House, and is less than five feet tall. He enjoys unusual health, and, although he comes from the Far South, he has not worn an overcoat since he reached Washington.

EDUCATORS, AUTHORS.

JAMES OLIVER CURWOOD of Owasso, Mich., is about to leave for the Hudson Bay to make investigations for the Canadian government and to gather material for a book. He will go over a route never before traversed by an author and will be provided with equipment and guides for a two months' trip.

M. Marcel Debois, who has been a professor in the University of Paris for twenty-five years, has arrived in New York and will go to Quebec and Montreal, where he will lecture in the schools on colonial geography and on the connection between colonial and maritime expansion of the nations of the world.

James O. Fagan, a plain signal towerman on the Fitchburg division of the Boston and Maine Railroad, has been invited by President Eliot, of Harvard University, to deliver a course of lectures to the students on railroad matters and other subjects. He has written a book entitled "Confessions of a Railroad Signalman."

Dr. Adolph Meyer has been selected to head a new department at the Johns Hopkins University for the study of the treatment of nervous and mental diseases.

Prof. Liberty H. Bailey, director of the New York State College of Agriculture at Cornell University, has consented to become the head of a commission appointed by President Roosevelt to investigate conditions among the agricultural population. His acceptance is regarded as insuring thorough work by the commission and the rendering of a most valuable and practical report. Prof. Bailey is one of the leading authorities on agricultural matters in the United States.

Eugene Kuhnemann, professor of philosophy at the University of Breslau, Germany, has arrived in New York from Hamburg. Prof. Kuhnemann is on his way to Harvard University, he being one of the German exchange professors. This is his second duty at Harvard.

One of the six Aldermen of Magee, Tenn., is an Alderwoman—Mrs. H. P. Gates. Her specialty is looking after the town schools.

SCIENTISTS, ARTISTS.

DR. E. M. HOLDER of Memphis, Tenn., is erecting a new residence, one of the features of which will be a formaldehyde room where he can disinfect himself and his clothing thoroughly before entering the home circle.

Dr. Alexander Graham Bell and several other members of the Aëronautical Experiment Association, who attended the funeral of Lieut. Selfridge at Arlington last week, returned immediately to Baddeck, Nova Scotia, where experiments with the tetrahedral kite are to be continued during October. Dr. Bell has been working on this project for many years.

Jerome S. Blum of Chicago, who has been pursuing his art studies in Paris since January 1, 1907, has had three pictures accepted for exhibition in the October salon. On his arrival in Paris he presented two of his drawings, "The Chef" and "The Chevalier," to the faculty of the Ecole des Beaux Arts, who found the work of such superior workmanship and skill that they forthwith gave Mr. Blum a scholarship for eleven years, which permits him to carry on his studies in any school in France, under any professors he desires, for that length of time. The quality of Mr. Blum's work may be best told when it becomes known that 94,000 pieces of work were rejected.

ACTIVE WOMEN.

DR. MARY WALKER, the pioneer in the dress reform movement, having adopted trousers while a nurse in the Civil War, says dresses are doomed. The cumbering dress of woman, she says, is a predisposing cause of consumption. "The time is coming," she says, "when all women will dress as I do. I may not live to see it, but it must come."

Miss Daly, professor of home economics at Missouri State University, is referred to as an authority by the United States Department of Agriculture in an article in a recent bulletin. She is given credit for the planning of a kitchen arrangement of stove, sink, table, closets, etc., all intended to lighten the labors of the housewife.

Miss Cook, the Cornell co-ed, who has gone into the stock and bond business, after having won honors as a speaker in her college, is described as a small, pale girl, young looking and plainly dressed. She is ambitious to become a bank president, and thinks that women have made a success of that business, more than a thousand having entered it. She made a study at college of financial subjects, and will not speak in an oratorical way for some time to come.

Mrs. David Jayne Hill, who joins her husband, United States Ambassador to Germany, in Berlin, this month, will be very much at home in that center of music and social interests, for she speaks French, German and Spanish with ease, and has quite a reputation as a musical critic. Her daughter will be at school this winter in Paris, her mother having just returned to Berlin from placing her there. Mrs. Hill has much social talent, and will be quite equal to the responsibilities that her husband's position will require of her.

Mrs. Carl Muck, wife of the new director of the Boston Symphony Orchestra, is so fond of America that she says she has no desire to return to Berlin.

Miss Lucille Eaves, a graduate of Stanford University, and more recently superintendent of settlement work in San Francisco, has been called to the chair of sociology of the University of Nebraska. She has done lecture work in university extension work at Chicago University and later filled the place of instructor in sociology at Stanford University for over a year. She was instructor in sociology at Columbia University, New York, at the time of the San Francisco fire.

Mrs. Louise Waterman Carpenter of Brookline, Mass., has just passed her one hundred and second birthday. She was born at Warwick, R. I., and is a direct descendant of Roger Williams.

Miss Dorothea Klumpke of California, the astronomer who was the first woman to win the degree of doctor of mathematics in France, has a special building for her exclusive use in the great observatory garden of Paris. One of her duties is to photograph the stars in that section of the heavens known as the Paris belt. For this purpose she has made frequent balloon ascensions.

IN THE LIMELIGHT.

F. B. SMITH, Director of Agriculture of the Transvaal Colony, is in the United States in connection with the agricultural development of the Transvaal. A number of Boer students, selected for special training in American agricultural colleges, are also leaving London this week.

Dr. Ida Kahn, the Chinese woman who was graduated several years ago at the University of Michigan, has returned to this country to take a post-graduate course at Johns Hopkins. When she first came to this country she could not speak a word of English, but learned the language in six months. It was she who obtained permission for the missionaries to go to Nanchang, having won the consent of the viceroy by curing his wife of typhoid fever.

An expedition organized in Boston by George M. Boynton will explore the great unknown regions of the southern watershed of the Amazon River between the fourth and tenth parallels.

Charles Taylor, of White River Junction, Vt., 103 years old, was an excited spectator of the horse races at the Palmer, Mass., cattle show last week. Taylor drove a pacer in the winning heat in the 2.22 class at the age of 96. He was anxious to drive at Palmer, but the fair managers, fearing disaster, dissuaded him. Horse owners were willing to give him a chance. Taylor says he is going into training and will try to get down to the lightweight limit and accept mounts on the Metropolitan circuit next spring.

John and Henry Haberich, twins, aged 80, entertained at St. Louis recently their friends, including John and Fritz Miller, twins, aged 77.

Miss Christine Richards, 14 years, of Cincinnati, is in line for a Carnegie hero medal. While spending the summer at Cape Cod, her brother, aged 5, fell into the ocean from the end of a pier, and Miss Christine, being a fairly good swimmer, plunged in and succeeded in reaching him just as he was sinking the second time. She swam around to shallow water with him when other help arrived.

Young Marshall Field, grandson of the late famous Chicago merchant of the same name, is a student at Eton College, England, where he has displayed unusual talent for oratory. As soon as he finishes at Eton he is to enter Harvard University and prepare himself for political life. Every year hereafter he is to spend some months at Washington, learning as much as possible of political affairs in this country.

The world's record for a baby globe trotter, is held by Kathryn L. A. G. Morgan, who, though only 3 years old, has traveled 250,00 miles, or more than eleven times around the globe. She is the daughter of Mr. and Mrs. George E. Morgan, formerly of Chicago, whose business interests have taken them into all parts of the world.

OVER THE SEA.

SIR DOUGLAS STRAIGHT, who has been editor of the Pall Mall Gazette for some years, after having been an Indian judge, announces his intention to retire, as he expresses it, "from everything except the task of trying to enjoy myself." At the same time he admits that laziness will be a new experience, as he has been at work since 15 years of age.

Lord Brassey, at the age of 72, has taken up the study of German, though he is already noted as a scholar and economist. He has held various offices, including the Governorship of Victoria. He is an expert on naval questions, having served as civil lord of the admiralty and secretary of the admiralty, and he also has been president of the Institute of Naval Architects. Italy has honored him with the Grand Cross of the Order of the Crown of Italy, and he also is a commander of the Legion of Honor and Knight Commander of the Bath.

Neither King Carol of Roumania, nor his Queen, known in the world of literature as Carmen Sylva, had any desire for regal honors, and when the assassination of Czar Alexander in 1881 forced them on Roumania's unhappy throne, they went protestingly. Carol finally consented to be King, but declared he would never sit upon a throne nor wear a crown.

Countess Lydia Rostoptchine of Russia, who has arrived in New York, chose in a novel way to make certain she would have no trouble in reaching her destination. In a letter to her hotel, engaging rooms, she inclosed a photograph of herself and directed the hotel management to give it to the porter who was to meet the steamer. Consequently, armed with the photograph, a porter made a thorough canvass of every feminine countenance and had no trouble in locating the distinguished visitor. The Countess was highly pleased at the successful outcome of her plan. She is an extremely well-educated woman. Her visit to America is for the purpose of delivering a series of lectures on Russia. She is democratic in her manner and a charming conversationalist. She is 70 years old, but looks twenty years younger.

The smallest king in the world is Sawba, or Myoisa of Chen-tung, who is 4 feet 9 inches tall. His palace is a thatched hut on stilts, close to the Salween River. He has several wives and a retinue of twenty-four men armed with the quaintest collection of old guns that ever came out of a curiosity shop.

The Countess de Casa Miranda, better known as Christine Nilsson, has a large place in the hearts of the people of Sweden. On the recent celebration of her sixty-fifth birthday, when she visited the little crofter's cottage at Swaland, from which, at 8 years of age, she used to start on her concert tours, the people paid great attention to the event. She spends several weeks each year among her old townspeople.

Emperor William gives careful attention to his very extensive private correspondence, and writes personally every line that has not an official character. It is very rare that he allows anything to interrupt him when he has once begun a letter, and he will not accept the services of a private secretary in this work.

Joseph Chamberlain's rumored retirement from the House of Commons is denied by his family. His health is reported considerably improved.

Admiral Nebogatoff, who comanded a squadron of Admiral Rojestvensky's fleet at the time it was defeated by the Japanese under Admiral Togo, is writing a naval history of the war. The first volume, dealing with events prior to the decisive battle of Tsushima Straits, has been completed.

ARMY AND NAVY MEN.

FIRST LIEUTENANT E. ALEXIS JEUNET of the Thirteenth Infantry, who has had general supervision of the equipment of the five new wireless stations between Nome and Seattle, has reported the stations in working order and ready for business. He was ably assisted in his work by Capt. Mack K. Cunningham of the Signal Corps, in charge of the second section of the Alaskan military telegraph system, and First Lieutenant Charles L. Willard of the Signal Corps, in charge of the third section. Lieut. Jeunet is on his way from Alaska to Seattle, where he will receive orders assigning him to duty at a station in this country.

Maj. Paul F. Straub of the Medical Corps has returned to Washington from Germany, where he attended the maneuvers of the German army, and announces himself much impressed than ever with the a perfectly equipped, efficient Straub was with the the German army for two was enabled to witness of the German medical and especially the sanitary Col. Peter C. Boome of Cavalry has returned from pines, under orders to report ington in November.

Maj. Charles W. Kutz of Engineers, on duty Wash., has been appointed of the Harbor Commission city. This appointment the recommendation of the Chamber of Commerce granted by the War Department the service is contemplated ment only.

Capt. Frank H. Bailey William W. White, retired mander Gustav Kaemmerling perts in steam engineering have been appointed a board pare a programme for the observations of the transit which will be conducted by three scout cruisers, the Chester and Salem. The tests conducted to determine which turbine—the Parsons or the Curtis of the Salem—is more economical in the consumption and what advantages there may the recirculating engines of mingham. The final trial Birmingham has been set those of the Chester and Salem can be held. The scouts will to Hampton Roads, where they proceed on coastwise cruise.

Brig.-Gen. Philip Reade has been placed on the retired list of age, had a long career dian service, the war with in the Philippines. He has ly commended for valuable work on the frontier, for the battle of San Juan Hill meritorious service in the He was promoted to a May, while commanding the first Regiment in the

Capt. John P. Ryan of Cavalry has returned from pines on sick leave, after service in the islands. He is in-law of Col. George B. the staff at the hospital of dio. During his absence he been residing with her daughter home of her mother and post.

HIRE THEM OVER AGAIN.

BY WALTER J. BALLARD.

When the time comes for a business firm to terminate the services of its managers or to hire them over again for another term, stock is taken of what they have accomplished for the benefit of the firm. The time has now come for that point to be decided with regard to the Republican party as managers of the greatest business firm on earth, the United States of America. Here is a partial record of what the Republican party, as managers, accomplished by legislation for its employers in only the first session, December 2, 1907, to May 30, 1908, of the Sixtieth Congress:

Widows' pensions increased from $8 to $12 a month, and certain unnecessary restrictions abolished.

Model child labor law for the District of Columbia.

Government liability law providing compensation to all Federal employés for injuries received in the line of duty.

Financial law whereby banks in periods of financial stringency may issue currency to the amount of $500,000,000, depositing as security therefor bonds, commercial paper or other assets, such emergency currency being so taxed as to insure its retirement immediately the stringency has passed.

Militia made integral part of the national military establishment, with additional appropriation of $2,000,000 for equipment, etc., making total yearly appropriation for militia of $5,000,000.

Customs law changed so that importers must present all evidence in appeal before board of appraisers, simplifying procedure, increasing appraisers' salaries and making them removable only for cause.

Two new battleships at a cost of $6,600,000 each, exclusive of armor and equipment; ten torpedo-boat destroyers, three steam colliers, and eight submarines.

National money commission created to devise a sound monetary system for the government.

Increasing army pay officers approximately $500 a year each, and enlisted men about 40 per cent, increase applying to both retired and active lists.

Efficiency of army medical corps increased by additional officers and creation of reserve medical corps.

Additional safeguards provided for regattas.

Consular service reorganized, abolishing unnecessary consulships and consul-generalships and establishing those most needed.

Public buildings bill, authorizing many needed structures, purchase of sites, etc., including sites for Departments of State and Commerce and Labor, adjoining Treasury and White House grounds.

Importation of impure tea, siftings, etc., prohibited.

Investigation of tariff, preliminary to revision, confined to Ways and Means and Finance committees.

Provision for fortified naval base at Pearl Harbor, Hawaii, for Hawaiian dry dock and the completion of coaling stations at San Diego and California City point.

Increasing navy pay, officers and enlisted men practically equalized with army. Enlisted naval force increased by 6000 men, and marine force increased approximately 600 officers and men.

One hundred and fifty million dollars added to taxable property in Oklahoma by restrictions on lands of the Five Civilized Tribes.

Many additional lights, lighthouses, and buoys.

Enlarging the classification of employés to whom railroads may grant free transportation.

Payment of $400,000 damages for church property destroyed in the Philippines.

Efficiency of life-saving service promoted by raising compensation and providing pensions.

Granting $2000 pensions to deserving veterans of the Civil and Spanish wars.

Prohibiting desecration and improper use of the flag.

Appropriation of $29,227,000 for investment in the American Panama canal.

Two hundred and fifty thousand dollars for the relief of sufferers from the cyclone of April, 1908, in Georgia, Alabama, Mississippi, and Louisiana.

Military bands must not compete with civilian musicians.

Female nurse corps established for navy hospitals and navy hospital ships.

Authority to sue Central Pacific, Oregon Short Line, etc., for the recovery of certain lands because of violation of contract.

Numerous laws for bridges over navigable streams and nine for the construction of dams.

Chippewa national forest reserve created in Minnesota.

In all 152 laws of public benefit were enacted, besides 3000 pension bills, out of 22,000 bills introduced into the House and 7000 in the Senate.

The Senate ratified the following treaties:

Eleven Hague conventions.

Establishment of international health office.

Pan-American copyright and code of international law.

Twelve arbitration conventions, Denmark, France, Italy, Great Britain, Japan, Mexico, Netherlands, Norway, Portugal, Spain, Sweden and Switzerland.

With Great Britain-Canadian boundary, Canadian fisheries, wreckage and salvage and conveyance of prisoners in the United States and Canadian territory.

Extradition with Spain, San Marino and Portugal, and Uruguay.

Protection of trade-marks in China and Korea with Japan.

Naturalization with Peru, Portugal and Salvador.

Not an enactment of this Republican Congress was vetoed by Republican President Roosevelt, except one about a dam in Rainy River, Minn., which one was, with his consent, passed over his veto. This evidences the complete unanimity of Republicans when engaged in the work of managing Uncle Sam's great business. Contrast it with the work of the several Democratic Congresses and ask yourself, Mr. Voter, this question: "Is it not to your true and lasting interest as an individual and to that of your country, to hire those managers over again? By what they have done in only one session as herein enumerated, and by what is recorded in American history of their work since the active birth of the Republican party when Lincoln was inaugurated on March 4, 1861, you can safely predict what they will do in the next four years, if again entrusted with the management of the country. Recall the names of the chief Republican managers, Lincoln, Grant, Garfield, Harrison, McKinley, Roosevelt, and ask yourself another question, "Is not William Howard Taft, with his great training and ability, a fit successor?"

Inspect the Five Floors of New Furniture at the BIG STORE

COLYEAR'S
Just Below Fifth Street

Our Improved and Modern Credit System Means a Saving to You.

509-511 SOUTH MAIN STREET

Headquarters for Bargains

The Home of Good Furniture--Honestly Priced--Generous Credit

We are offering rare bargains on every floor this week. If you are in the market for furniture—and certainly there is some need in your home—remember your cash or your credit will buy them here at lowest prices.

Do not fail to investigate this big new store—investigate what we offer, our price and our improved credit system, you will find it will enable you to buy your housefurnishings right now, whether you have the cash or not.

Our credit plan means that there is no added interest charged to the price, as is done by other credit houses.

Our terms will be regulated to suit your individual need—on a liberal basis.

Remember Our Free - Prompt—Reliable Delivery

Goods packed free and freight paid to practically all Southern California towns.
To all suburban towns we deliver in our own wagons—promptly—try us.

Everybody gets a square deal on every transaction at Colyear's

Buy Your Dining Tables Here --- Low Prices



$7.00. Six-foot extension table, substantial hardwood finish.

$4.85

$15.00 Pedestal table round top, 6-foot size, choice of golden or weathered finish.

$11.00

Wonderful Value in Dining Room Chairs



$1.25 solid oak chair, cane or cobbler seat, golden or weathered finish, fine value at

90c

$2.50 diner, badger quartered oak, saddle seat, big value at

$1.75

$3.50 box diner, weathered oak with leather seat. Our price .....

$2.50

Perfection Oil Heaters



No. 120 Perfection Heater $2.75

No. 180 Perfection Heater $4

$33.00 Steel Range

The Merit Steel Range, 6 hole, high closet for wood or coal; our price only

$26.50

Rugs--Decided Savings This Week



All wool art square, reversible patterns, floral and conventional designs.

$7.50 9x9 all wool art square, $6.00.

$10.00 9x12 No. 16 all wool art square, $8.00.

$15.00 tapestry Brussels Rug, 9x10½ size.

$11.95

$25.00 Axminster Rug, Oriental patterns. Special at .....

$18

$31.00 Sanford Axminster, 9x12 size. Special at .....

$2



$5 Sanitary Couches $3.95

$28 Brass Bed

Extra heavy post, vertical brass bars, neat design, special at

$17.15

Rockers

$4.50 Reed Rocker, close woven seat and back; neat pattern,

$2.75

$4.50 Solid Oak Arm Rocker, roll veneer seat, polished,

$3.30

$3.00 Arm Rocker of solid oak, cobbler seat, very substantial shape, at

$1.90

Morris Chairs

$10.00 Morris Chair, solid oak, golden finish, velour cushions.

$5.75

$15.00 Morris Chair, polished oak, reversible cushions.

$10.00

Dressers Wide Range Prices Away Down

$15.00 Solid Oak Dressers, divided top drawers, French plate mirror. Our special price at

$8.80

$20.00 Dresser of solid oak, swell front, oval mirror, best cabinet work finish;

$15.00

Beds Bargains In Iron Beds



$3.00 Iron bed, white enamel, full or quarter size, heavy posts; every other

$2.00

$9.00 Iron bed, circle pattern, all white best enamel; special this week at

$6.00

509-511 S. Main St. Just Below Fifth Street

Complete Line of Springs, Mattresses

...rld Over

...nounces himself more firmly ...ressed than ever with the fact ... perfectly equipped, efficient army ... best guarantee of peace. ... roub was with the Third Corps ... German army for two weeks ... be enabled to witness the ... the German medical department ... especially the sanitary ... Col. Peter C. Bomus of the ... avalry has returned from the ... pines on sick leave, after a ... service in the Islands. He is a ...-in-law of Col. George H. Torney, ... the staff at the hospital at the ... dio. During his absence his wife ... been residing with her children at ... home of her mother and father ... post.

Our Improved and Modern Credit System Means a Saving to You.

T
...rgains
Generous Credi
...furniture—and certainly the ...
...west prices.
...e and our improved credit sy...
...ou have the cash or not.
...e by other credit houses.

Everybody gets a ...square deal on every ...ransaction at Colyear's

...d Savings This



$25.00 Axminster Rug, 9x12 ... Oriental patterns. Special at ..... $19.7...

... Axminster, 9x12 ..... $2...

Wide ...sers Range Away Down
...ak Dressers, divided ... French plate mirror. ...rice at
8.80
...er of solid oak, swell front, ...best cabinet work finish; spe...
$15.00



...bed, white enamel, full or ... heavy posts; every shape ...
$2.00
...d, circle pattern, all colors, ... special this week at
$6.00

...lete Line of ...s, Mattresses, Et...

OUR EACH-AND-ALL GROUP---With the Young Folks---Letters and Stories.

THE MOTHER.

...ss of President Roosevelt Before the International Congress of Mothers.

...e benefit of the members of ...ldorf Chapter, the address of ... Roosevelt, delivered before ... International Congress of Mothers, ... held in Washington, by his spe... ...mission is given.

...ll is said, it is the mother, ... mother only, who is a bet... ...than the soldier, who fights ... country." And of the respon... ...of mothers the President had ... say.

...successful mother, the mother ... her part in rearing and train... ...the boys and girls, who are ... the men and women of the next ... is of greater use to the ... and occupies, if she only ... realize it, a more honorable, as ... a more important position, than ...ssful man in it. A good ... who does full duty, is sacred ... upon; exactly as the brave and ... soldier is to be honored above ... men. But the woman who, ... from cowardice, from selfish... ...from having a false and vacuous ... shirks her duty as wife and ... forfeits the right to our con... ...just as the man who, from any ... fears to do his duty in battle ... country calls him.

...mother can do her duty in her ... home, without genuine tenderness ... genuine sentiment, but if she ... of sentiment and tenderness of ... she may through folly do more ... to another could through ... You must have the tender... ...must have the sentiment, but ... and woe to the children ... suffer you, if that is all you ... the sentiment, with the ... of heart, encourage the ... that will enable you to ... tenderness, when it be... ...and injustice. In ad... ...what in the long run ... more than intelligence, for ... sentiment, and that is ... the sum of those qualities, ... make up a strong, brave ... or woman. You can not ... if you develop your intel... ...to the point that you lose all oth... ...all other qualities. It does ... any difference, how intelli... ...may be, if she looks upon her ... only with intelligence, they ... fail to cure overmuch for her ...

...must not forget that love must come ... and love is what the family is ... can't do children, don't do ... evade the dreadful injustice— ...and I use that is merely one form ... failure—of failing to make the ... best I might add, the man, be... ...all or himself.

...riage should be a partnership, ... each of the two partners, has ... rights, where each should ... the claims of his or her duty ... the most duty from the other ... but where each must in just ... the other partner, no less than ... himself or herself exact the per... ...of duty by that other partner. ...do not take half of that ... which takes it all, let each ... his or her duty first, put ... from that; but, in addition, ... the self-respect by sub... ...wrong, do with the chil... ...a loyal and unloving mother ... harm to her children, but ... more harm than the lov... ...weak and foolish mother, who ... her children to behave ... to the feelings of others, ... who permits them to be selfish, or cruel or thoughtless. I remember reading a story years ago that greatly impressed me. It described how a worn, tired looking woman was riding in the cars with her son, she sitting by the window. The son was a thoughtless boy and soon began to whine and complain, until he made his tired mother move away, and let him sit by the window. The observer looking on, remarked that in the future, there would be some unfortunate wife, who would wonder why 'men are so selfish,' instead of placing the blame, where it really ought to be placed—upon the lack of strength of character, the lack of wisdom, the lack of genuine love on the part of that woman in not bringing her boy up to be unselfish and thoughtful of others, so that he might live decently in his own household, and do his work well in the world at large."

Calendar of Meetings.

Invalid Cheer Chapter, 2 p.m., Tuesday, October 27, with Mrs. B. Fry, No. 124 Witmer street, West second street car.

Annual Aid Chapter, 2 p.m., Wednesday, October 28, with Mrs. Louise Yard, No. 2627 La Salle avenue.

Health Chapter, 7:30 p.m., Friday, October 30, with Mrs. Speare, No. 216 Rosemont avenue.

Invalid Cheer Report.

The regular meeting of the Invalid Cheer Chapter was held at the home of Mrs. Mathias, with an excellent attendance. We are still busy sewing for the little ones, but expect to have a comfortable wardrobe completed for them in a short time.

We will then begin work on our quilt, and also the task of dressing some dolls for the festival, most of our girls pledged themselves to dress two at least.

Several letters were received and read from invalids and shut-ins. We wish to mention one in particular in very straitened circumstances, to whom a letter containing a few stamps or dimes would be greatly appreciated. Her address is Mrs. Sarah Hunt, No. 101 Hansell street, Manetta, Ga.

Bible Study.

To those who wished to enroll in the class for the study of the Bible as literature, I will say that I have sent a letter explaining the work to all whose names have been sent in. The lessons will follow very soon. I failed to receive the address of E. F. B. of September 20. Each and All page, and inclose a card for her address, to be forwarded to me, also that of L. E. G. of Moneta.

These lessons are sent only upon request or where I know that they are desired, as they are arranged for private study. I intend them for publication some time, so all rights are reserved. There is no fee or charge made for the use of them. You may send stamps to pay postage. A number of people are interested in the unique arrangement of these lessons, which may be studied profitably on the Sabbath day. Only members of the Each and All may enroll in this chapter, as I do not care to send these lessons except to those who are trying to keep our beautiwul pledge.

The course contains twelve lessons. About 25 cents in stamps will pay the postage, as the lessons can only be sent one at a time. The text-book used is the Bible. I have no lessons or books to sell, and no commissions to make on any books I may recommend at the end of this cause. This is no "graft" in any sense of the word. The arrangement of the lessons is the result of many years' study, and because they have proved soul-satisfying to myself and a few intimate friends, they are thus given wider publicity to the few who are "encouragers and lifters" of humanity.

L. E. G. of Moneta inquires if the lessons are sent to out-of-town members. Certainly, and gladly. Just send your address for this class of nineteen, which I have just started. I would like to graduate each one, and would like to have each one take up the work after graduation and interest others in the literary treasures of the Bible.

A Worthy Cause.

A "Friend of the Helpless" writes as follows:

I desire to do all I can to help the worthy cause of the Animal Aid Chapter, in its endeavor to promote kindly treatment to all dumb creatures under our protection and in our power. I believe this can be done by writing and speaking freely in favor of such treatment, as each letters to the page will help to draw out others, and one thing that is needed is a more general expression of opinion on the subject, a subject on which the public thinks too little, a subject in which every man, woman and child should be interested, which should be taught daily in all public schools and preached from our pulpits.

It is quite as easy to train the heart as the intellect, and more important. If children were taught kindness when small, it would be a blessed habit when grown. A child can be taught kindness or it can be taught cruelty. Put guns and whips into a little boy's hands, and you have planted the first seeds of cruelty; he will begin by whipping his hobby horse, but will soon find greater pleasure in striking living things. A boy can be taught to go to the woods and kill the little song birds, leaving the young to starve in the nest, or he may be taught to feed the birds and spare the nest; it is simply a matter of training and teaching, and any public school system is imperfect while such an important study is neglected.

Kindness to everything should be the first lessons that our school children receive. It should be instilled into the minds of the little ones at home. A very small child can be taught to respect the rights of even a kitten. Because a kitten is tiny and helpless is no reason that baby should have license to pull out its fur, squeeze it almost to death, or worry it from morning till night. How often we hear "Don't hurt the cat, she will scratch you," instead of "Don't hurt the cat, she will feel the pain as you would." The child thus gets the impression that the harm is in getting scratched, not in making poor pussy suffer. Nothing is said about the rights of the animal.

J. W. Cottrell, general superintendent of the Detective Association of America, says: "With an experience of twenty-five years as an officer, I know of but very few criminals who were taught to love animals; and in searching for the causes of crime, we find that the lack of humane education is the principal one. Every family should be a small band of mercy, with the mother as president. If all mothers taught their children to be kind to all helpless things, what a grand world this would be! But, alas, too many mothers and fathers are heartless themselves, only feeling pity where their own particular loved ones are concerned. Mothers will sacrifice themselves and all their comfort for the sake of giving pleasure to their little ones. It is also a fact that they sometimes allow other things to be sacrificed also. Many mothers allow their love for their children to crowd out all pity for other helpless, innocent things; hence the fact that some children grow up to be cruel men and women. If parents commit heartless acts, how can the children grow up with human ideas? How can Bessie have a proper feeling for the little songbirds when mamma wears dead ones on her hat? How can the boys grow up with feelings of pity for suffering animals when they witness the cruel acts committed by papa, who teaches them that what he does is right?"

The education of children in matters of mercy cannot begin too early. If they have pets, their parents should see that they take proper care of them—feeding them regularly and giving plenty of fresh water to drink. If dogs are kept tied, they should always have water within reach. If birds are kept in cages, never allow any exciting event to crowd them out of mind; they cannot speak, and, if forgotten, must suffer in silence.

I know children who think it their duty to hammer all the toads they see, and kill all the crabs they find, and who never receive one word of censure from their parents for it. By all means, let us have more humane education. There is nothing so much needed as kind hearts.

FRIEND OF THE HELPLESS.

The Walkers' Chapter.

I. R. M., a stranger in our city, wishes to join the Walking Chapter of the Each and All Society.

I would like to be a member of your society. Am a stranger in the city and would like to get acquainted with some young women. The Walking Chapter of Each and All Society interests me; will you please send me the address of the chairman of that chapter? Inclosed is self-addressed envelope. Sincerely.

As soon as the members of the Walking Chapter arrange for their first outing you will receive a notice to join them.

Loves the Pledge.

T. C., a young Los Angeles girl, loves the pledge of the Each and All Society and will live up to it. She says:

I wish to join the Each and All Society. I am particularly interested in the Postal-card Exchange, and would appreciate very much any information you can give me.

I like the pledge, too, and will try to live up to it every day.

Hoping to hear from you soon, I remain your friend.

The Each and All pledge should impress every girl as a beautiful rule by which to set her young life; and you are wise to say you will try to live up to it every day. The post card list will be sent to you as soon as possible.

Wants Post-Card List.

Another eastern girl who signs herself Y. J. F. Y., Scranton, Pa., asks to join the post card exchange.

I would like to join the Each and All Society and also to have my name on post-card list. Will you kindly send me a list of post-card exchanges.

This list will be forwarded to you in due time, we would be glad to hear from our eastern members often.

Friend of the Helpless.

Mrs. L. Y. of Los Angeles, writes to the Each and All girls upon her favorite theme—Kindness to animals.

The letter from J. M. on our page of Octoher 11, telling of the poisoning of a member of the family, namely, their faithful dog, aroused my indignation to the highest pitch, as it could not fail to do with any one who has the faintest idea of right and wrong.

In what category can we class the dog-poisoner? The dog-poisoner should be classed with the vivisector, and merits only our contempt. Still, the work of both goes on, and how powerless the lovers of justice and mercy are to stop it; the enemy who makes his attacks openly can be met and fought, but for the fiendish work of the cowardly dog-poisoner there is no redress.

One can easily imagine the sorrow and indignation of a family who find that the faithful friend they love and who loves dearly every one of them, must die in agony, through no fault of his, while they are powerless to give aid.

This case is only one more proof of the fact that there is urgent need of more humane education, and this is just what the Animal Aid Chapter hopes to do, to help in the work of educating this generation, and through it the generations to come, that the fact that animals have a God-given place in the universe; that they must have been created for some Divine purpose, or they would not have been created at all. How can any one suppose for a moment that an all-wise Creator gave the gift of life to any creature that even the outward semblance of that life should be tortured and destroyed? (suppressed) higher form of life? If children were taught, as soon as they were old enough to be taught anything, the wonderful mysteries of the "divine spark," no matter in what form it is found, the sacred gift of life in all its phases, which is so easily taken away, but which one power alone can give, there would be a most greater value placed upon life, human as well as animal, for it is surely right to say that "the person who will poison a dog has the true murderer's instinct, and only fear of the law prevents him from choosing a human victim."

So much has been said in criticism of "vivisectists," and "silly faddists" because of a few women, for the sake of starting a new question rather than from any kindness of heart, or pleasure in their dogs, etc., that many who have a natural instinct to protect and defend dumb creatures hesitate to do so because of fear that they will be classed with these "faddists." If we could all cultivate a wholesome disregard for public opinion when we feel ourselves to be in the right, how much good we might do.

There is a great deal to be said against the silly and unnecessary pampering of pets, which does not materially add to their comfort or well being, while thousands of children go hungry, but pray need not be extremists. The fact that it is foolish to lavish money on an animal pet which might save the life of a human being need not keep us from treating them kindly, and protecting them from abuse. Love and kindness cost nothing and should spring spontaneously from the human heart of all God's helpless creatures.

Another expression of opinion from J. M., with which I heartily agree is this: "I would give nothing for the friendship of a woman whose head is not big enough to think of husband, children, dogs and a whole bird and animal kingdom." The power to love should be fostered in the human heart, or it will wither and die from disuse. The more it exercises our power to love, the more that power grows, and broadens, until it becomes a universal love. The idea that love can be wasted is one which would have no weight with any one who has given the subject a moment's thought.

There are many whole-souled women with large families of children, whose lives are very busy ones, and who yet think it no waste of time or affection to show kindness and consideration to the animals that are household pets, or to teach these sentiments to children. This example and training, as well as the knowledge which comes to the children through constant association with household animals, of their numerous faithful and lovable qualities, is the very best kind of an education, as the lasting impression made on the childish mind so imbues them with a love for animals, that they are ever ready in the years to come to raise their voices in protest against unfair treatment of them. This early training is an important factor in the forming of character. Fortunate is the child who receives it, and the mother making the mistake who fails to instill these sentiments into the hearts of her children.

We can all help in this important branch of human education by expressing ourselves on the subject whenever opportunity offers, by writing letters and articles in regard to it, for any newspapers or periodicals that will publish them, and by never neglecting to correct any form of abuse which comes to our notice, and which it is in our power to remedy.

In expressing ourselves on this question, either with pen or by word of mouth, let us not hesitate for fear. A great deal has been written and spoken in favor of humane treatment of animals, and yet instances of brutality prove to us every day that not half enough has been said. You may express your idea in a way that will appeal to some one who has never looked at it in quite that light before. And to sum the whole thing up in a nutshell, it is a subject on which too much cannot be said.

For a sentiment to thrive it must become popular. Let us help make this sentiment of kindness to animals so popular that every one who desires to respect of his fellow-men will advocate it.

Let us join forces with those who have started this great movement, and never cease our efforts until it has become a universal law for all human beings to defend and protect our animal friends.

All lovers of animals will re3cho the sentiments expressed in the above letter.

Passes the Jokes by.

Bouncing Beth writes her farewell letter, for, though still an Each and All girl, she has tabooed merriment for the time being.

How sad you will all be when you hear my tale of woe, for you will sympathize with me—my jokelet didn't go! You remember that on a bright May day I proposed the "Jollegh Jokers." Our editor thought it would ruin jokes upon me, that the storyteller would get an inning, the would-be subbers edit our jokes and I, who am thin, would soon weigh at least 120 pounds. What happened? The Each and All forgot me, all but one L. R. She did her best in providing a laugh for me and it arrived after a hard day with the dear public and savored to pain my nerves. You will see how apt it is if this page.

"JOLLEGH JOKERS:

By way of explanation, Mollie was our horse on the ranch, and a veritable paragon of horse virtues in the eyes of the little Bo. One day, recently, Billie Boots came to tell me about the fire horses going by, and I asked, "Were they going very fast?" to which she replied, "Oh, about as fast as Mollies goes when she gets scared, only Mollie never gets scared." Now, how is that for an Irish bull?" Of course, this wins the prize. The only one of its class.

I see that certain chapters only are recognized, and I did so want a jolly chapter, and so my particular pet is in the cold and winter months. What a dreary time we will have with nothing of our own to laugh at. This chapter was to have been our motto. I had delighted visions of sending humorous sketches, etc., to our would-be authors, our invalids, our nervous people and our dear editor, our beloved president and others. I once dreamed of compiling the jokes and selling them for the benefit of the Each and All fund, but some of you were like "Mollie." You were too scared to send them, and now your opportunity is gone and I shall be thin to the end of my days, unless Versatile Verona will send me some rules to overcome my thinness. There's nothing so good for thinness as laughter—it is the only remedy. I could laugh if I only had something to laugh at, but you dear people have failed me and I, a very lugubrious over it, for if you wanted to do so never so much I could not listen to your stories. I waited so long for a response, and there was only one true laugher, Bo, but she is good, a dear one that the effort was repaid. Now I am busy in other directions, so time to laugh or cry, no time to question why. I cannot be

"BOUNCING BETH."

If Each and All girls only knew who Bouncing Beth really is they would understand why she cannot devote any of her time now to jokelets, for, although still a very merry girl, she is now engaged in very serious work.

The Health Chapter.

V. V. of Los Angeles writes particulars as to the Health Chapter, as follows:

One sweet lady asks how old I am. Dear girls, is that fair? With only a thread or so of silver in my hair, (hair you'll imagine that I must to gray-haired in order to have enough gray matter to answer questions on health, dear me, no, not quite for the years of retaining color and life in the hair, as she is sure I must have it. The hairdresser thinks so, too. All in good time, little girls, I will tell you at one of our meetings. Another one tells me our out-of-town members cannot have the benefit of the talks. That is another problem that will be solved, also, and you must help solve it. If we are each to help the other.

I have sent E. R. of Monrovia a few rules for indigestion and hope she will return them, so they can be forwarded to some one else. Remember that a private letter will be answered if stamps are sent. Also if you ask rheumatic friends to kindly copy their rules and return them so they may be sent on another round robin list. Kindly note that you can use these rules with any course of medicine or philosophy, as they are simply correct codes of eating, breathing, sleeping, etc., the basic fact being that the body is the house in which one lives and if it is cared for properly, it is in health. Eating breathing, sleeping and thinking correctly equals gloriously attaining this blissful state of being. Cordially yours for health,

V. V.

Versatile Verona writes humorously, but she is a very serious little lass when it comes to the subject of health, and will give freely of her time and advice to our Each and All girls for the sheer pleasure of doing.

An Ohio Girl.

A Middletown, O., girl is a member of our society, and wishes a post-card list. Her letter follows:

Will you please put my name in your card list and will you please send me a list. My name is on your Each and All page.

J. W. S.

Once an Each and All girl, always one, so long as you live up to your promise, for you have taken the pledge of the society. The post-card list will be forwarded to you.

A New Member.

Vera H. of Los Angeles likes the Each and All Society, and is interested in two chapters. She says:

I would like very much to become a member of your society. The Invalid Cheer and Domestic Science Chapters. Kindly let me know when I can consider myself one.

You may already consider yourself a member of our Each and All Society for girls. You will be put in correspondence with the chairmen of the two chapters which interest you.

A New Member.

The Each and All Society of Girls is indeed, an attractive force, which leads many into the charmed circle.

Will you kindly tell me the requirements for joining your Each and All Society? I am interested in the chapter which will study the Bible as literature and will be very grateful to be put in touch with this department. Will you please forward the inclosed envelope (V. V.) to Versatile Verona, also?

(MRS.) M. G. S.

Your address has been sent to V. V., who is directing the study of the Bible as literature. Elsewhere on the page today you will see directions from V. V., as to this study.

Animal Aid Chapter Report.

The Animal Aid Chapter met Wednesday afternoon at No. 2627 La Salle avenue, with a good attendance, and spent a very busy afternoon. Each one had some question to bring up for discussion, and in an exchange of ideas as to the best ways and means of working for the cause the time passed very quickly. Mrs. Thompson was elected secretary of the chapter, and Mrs. Rilea, corresponding secretary. During the week the Animal Aid Chapter received a donation of $2.50. At this meeting two new members entered their names on our book. The interest in this work grows, and we have good reason to feel encouraged. The meeting adjourned at 5 o'clock to meet again October 28 at the same address.

Stories for Poor and Sick.

M. R. of Los Angeles will make good use of The Times story pages.

Inclosed please find stamped envelope for a post-card exchange list. Also, I have a lot of papers (Los Angeles Times) of Polly Brook's Story Page, which I would like to pass along to some poor or sick child or girl to some hospital, but do not know where I would be welcome. If you can tell me where to send or take them I would be very glad to, give them to some one.

I hope to receive a post-card list from you soon, as I am trying to get up a collection.

The post-card list will be sent you in due time. Make a neat rolled package of the story pages and send them to the Children's Hospital on Castelar street.

...abies and School Children—Pictures and Points Here and There

...NT RECREATION CENTER.

...ld Scenes of Children's Play... Which Was Opened Two ... Weeks Ago.

...Recreation Center, in Holly... ...ar H. John, which was ... two weeks ago, already is an ... success. It is the mecca of ... children every afternoon, and ... is the best day of all for ... is open from 9 in the morning ... 9 at night.

...is estimated that almost 300 chil... ...at the playhouse during the ... and this is proof that the little ... appreciate this magnificent ... given from the city, given ... efforts of the Playground ...

...The playhouse, furnished ... reading library, auditorium ... equipped with wonderful snow... ...and provided with a large play... ...with all the latest apparatus, ... every child in the city. The ... that is required is that ... be registered, and be within ... ages, from 5 to 15 years. ... have been formed by ... There are four divisions ... each containing twenty-five ... There was an election of ... officers of the divisions during ... and the officers of the other ... elected in the coming ...

...Much interest about the play... ...was shown to the fullest by the ... in great order and de... ...for the young officers ... duties now to this.

...Recreation Center is opened ... from 1 to 5, and ... evening from 7 to 9. The ... for the tiniest folks, ... of course, is supper ... It is the older chil... ...when they take possession ... reading rooms and li... ...enjoying the wholesome ... provided for them after, ... hours of study or ...

...Once a week the boys come ... and two afternoons ... boys come for gym ... and in this way the ... is arranged and the best ... is made.

...Much interest in their ... and dancing. The pretty ... is fitted up with a ... convenient arch ... is the scene of many ... given by the children. ... Mills, who is in ... Recreation Center, was ... "Isn't it like it?" he ... "Isn't it like it? Do they ... it? Do they ... taken as natur... ...to water. You ... can't lead 'em away."

...Miss Hazlo is in charge ...

...Mrs. Chase, ...

...Webster and little ... the two handsome ... pictures are repro... ...exhibition today. Al... ...and butter and ... caused by them be... ...the youngsters some ... visitors of Los An...

...Baby Show.

...A beautiful, black-eyed, ... and happy, and, ... they were gath... ...at Whittier dur... ...mammas and ... too, till the ... where the ... appalled ... admission. ... was a tiny,



Robert Basler.

dark-haired queen, little Lillian Crossen, whose position was gained as the result of a spirited voting contest with half a dozen other little beauties. These little girls, Hazel Lark, Helen Gwin, Margaret Maple, Dorothy King, Helen Learmont, Alenath Binford and Irene Dressor, served their little queen as maids of honor, and a prettier picture than they made, seated on the big throne at either side of the little queen, it would be hard to find.

The usual classes for boys and girls of different ages were arranged, but one baby came in a class by itself. This was little Margaret Eileen Smith, only seven days old, who easily won the prize as the smallest baby entered. In the twin class, two little golden-haired children, Teddy and Lydia Rasmason, were awarded first, and the little queen was given the special prize as the most beautiful child present.

More than a hundred babies were entered, and the judges grew anxious-eyed and their glances sought the door as the size of their task became apparent. Their work was made more difficult, of course, from the fact that some of the pretty babies would go to sleep and others would cry just when their names were called. But as this couldn't be helped, the judges went hard-heartedly on with their work, and awarded the prizes as best they could.

In the final list, the following babies were given first prizes: Stirling Bonnett, Margaret Fanning, Lester Allison, Marion Williams, Blythe Triplett, Beulah Proud, Marion Hugh Moss, Arline Cox, Teddy and Lydia Rasmason and Margaret Eileen Smith.

Fun from the Tots.

Teacher: What is the name of the country where children run wild, wear no clothes and do not go to school?

Boy (at the bottom of class:) Paradise.

Papa (reading in his paper:) I see the antis have won this time.

Little Freddy: What did the aunties win, pap? The uncles?—[Baltimore American.

Teacher: Yes, children, when the war broke out all the able-bodied men who could leave their families enlisted in the army. Now, can any of you tell me what motives took them to the front?

Bright Boy (triumphantly:) Locomotives.—[Tit-Bits.

The mother of a conscientious little miss, wishing to rid her of the fear of some cows in a field through which she had to pass, told her to go right by and pretend she didn't see them.

"But, mamma," protested the small maid, "wouldn't that be deceiving the cows?"—[Chicago News.

Sorrows of Bedtime.

Just when the laugh
Is growing loudest,
And Uncle's showing
With his proudest
Air,
The things he's brought
From everywhere;
Just then my Mamma says:
"Your bedtime, Jackey, run;
Tomorrow you shall see the fun."

And then the fun
Goes on.
And I creep back
Behind big Grandpa's
Big armchair.
And all seems safe
Until Mamma looks 'round again,
And everywhere,
And says:
"Did any one see Jack go up the stair?"

And then they find me
And I go;
But I'm too big to show
The tears.
They say that if to bed
I did not go
With all the birds,
I'll surely never grow
To be a man. When I'm in bed
I cover up, and wish that I was dead.

I wish we were not made
To want to sit up
Nights,
And then be told
To go to bed;
When all the lights
Are making it as bright
As day,
And night is every bit
As good a time for play.

The result:
When I'm a man
I'll let my children
Sit up late,
Or else I'll make the grown folks
Go to bed at eight.

—[The Circle.

Didn't Like the Location.

Humiliation at being deprived of the seat next to the teacher's desk and ordered to occupy a seat with a girl brought Gustav Vissagio, 10 years old, who leads his class in Public School No. 78, before Judge O'Keefe in the children's court on complaint of a truant officer, who found the boy on the street during school hours, says the New York Herald.

Gustav, who is small and has snapping black eyes, lives with his parents at No. 10 Veranda Place. Ever since he entered the public schools, five years ago, he has been a favorite with his teachers because of excellence in his studies and deportment.

When school opened a week ago, Gustav was given the seat directly in front of the teacher's desk. Had Gustav been given to reading dime novels between the covers of his geography he would not have prized a seat directly under the eye of his instructor.

For a few days everything went smoothly, but a rift in his happiness came last Thursday, when in a fit of anger he kicked the boy who occupied the seat directly across the aisle. The teacher was looking.

Had his punishment been only the loss of his favorite seat, Gustav would probably have submitted meekly, but to be compelled to study by the side of a girl was adding insult to injury. Gustav revolted. He refused to go over to the girl's seat. His teacher ordered him to report at the office of the principal.

"If you refuse to occupy the seat to which your teacher sends you, you might as well go home. When you are realy to obey, come back," he was told.

Monday afternoon a truant officer found him playing in the street.

No tears came to the boy's eyes and his voice never faltered as he talked to Judge O'Keefe.

"Why should they send me to a girl's seat?" he asked. "I want to go to school, but I do not want to sit with a girl."

"That's something you will probably get over some day," said the judge kindly, with a twinkle in his eye.

"Now Gustav, don't you think you can patch up your troubles with your teacher? Will you promise to return to school if I let you go this time?"



R. L. Webster.

Making Telephone Operators Polite.

The authorities in Paris have made the important discovery that the telephone system of the city is largely controlled by the nervous system of the Paris telephone girl.

They have found, also, that the majority of the Paris telephone girls are unmarried and live alone, that they neglect their proper meals, and that in consequence the unfortunate subscribers suffer from the telephone girls' nerves more than is necessary.

The telephone authorities have in consequence organized canteens to provide their girls with luncheon and dinner at six and seven cents a meal, consisting of roast beef and mutton, and plenty of sweets.

All kinds of sweets are provided, but the authorities have drawn the line at caramels, which, says the official circular, "tend to disorganize the service."

Subscribers' complaints have diminished 30 per cent. since the innovation.

Sunday Pattern Section.

Each subscriber and purchaser of the Sunday Times will hereafter receive a four-page TRANSFER PATTERN SECTION. It is a unique, exclusive, attractive feature of particular interest and value to women. It will not injure the most delicate fabrics, and so simple that a child can successfully manipulate the process.

"Times" Branch Office, 631 S. Spring St.

For the convenience of Times patrons, a branch office has been established at 631 S. Spring street, where advertisements ...

Colman's Mustard

Some chefs and bon-vivants have suggested new ways of using Mustard at the table.

"Mix a little Mustard with the apple sauce for use with duck, &c."

"Red currant jelly and Mustard makes an excellent addition to roast mutton."

"A mixture of vinegar, sugar and Mustard in proportions to suit the palate makes an excellent sauce, but should in all cases be freshly mixed."

Colman's D. & F. Mustard
The Imperial Condiment.

Sherwood & Sherwood
PACIFIC COAST AGENTS
San Francisco, Los Angeles, Portland and Seattle

Hay's Hair Health
Never Fails to Restore Gray Hair to its Natural Color and Beauty.
No matter how long it has been gray or faded. Promotes a luxuriant growth of healthy hair. Stops its falling out, and positively removes Dandruff. Keeps hair soft and glossy. Refuse all substitutes. 2½ times as much in $1.00 as 50c. size. Is Not a Dye.
$1 and 50c. bottles, at druggists
Send 2c for free book "The Care of the Hair."
Philo Hay Spec. Co., Newark, N. J.
Hay's Harfina Soap cures Pimples, red, rough and chapped hands, and all skin diseases. Keeps skin fine and soft. 25c. druggists. Send 2c for free book "The Care of the Skin."
At Owl Drug Co.'s Stores

For Health and Strength
Damiana Bitters
A wonderful invigorator and nervine. A powerful aphrodisiac and special tonic for both sexes. For sale at drug stores and Hostetter's ALAMEDA. At all druggists.



Particular Notice! This Is For You

Do you know the exact location of Brent's. This store is on Main Street. Nos. 712-714-716-718—not on the corner, but a few doors south. Look for the name "Brent's" on the windows. Don't get into the wrong store.

BRENT'S

712-714-716-718 South Main Street

More Advantages at Br

We deliver FREE in our own wagons to all towns. We prepay freight to almost all South fornia points. You are welcome at all times wh are buying or just looking around.
Come and phone—come and rest—make your home at the Great Credit Store.

DOLLAR DOWN

Credit For Everybody—We Trust the People

Carloads of New Bargains in Furniture, Pianos, Sewing Machines, Etc.

Your Choice of Two Credit Plans

FIRST PLAN—This applies to single articles. Select any piece of furniture up to the value of $50.00 and pay $1 down and $1 SECOND PLAN—Select as much furniture as you wish and pay 10 per cent. down and 10 per cent. monthly.
We want everyone to know that furniture prices at Brent's are 25 per cent. to 50 per cent. LESS than elsewhere. Compare the see. Save money. Buy at Brent's.

Free--Free--Valuable Automobile Vouchers--Free--Free

Every purchaser receives automobile vouchers. These valuable vouchers enable you to compete for a beautiful Wayne automobile. Vouchers are just as good as gold. Free to all purchasers.

Rugs Rugs---Rugs

Special Prices Special Price

Monday

READ CAREFULLY AND COMPARE

Your Choice of All Rugs Advertised at Advertised Prices.

Largest and most complete selection of all kinds and all sizes of rugs.

Axminster Rugs:

Size 27x54	YOUR CHOICE	$ 1.70
Size 36x72	OF ALL	$ 3.20
Size 54x90	SAXONY	$ 7.50
Size 6 ft. x9 ft.	AXMINSTER	$12.75
Size 8-3x10-6	RUGS AT	$15.85
Size 9x12	THESE	$17.85
Size 10-6x13-6	PRICES	$30.00
Size 11-3x15		$37.50

Velvet Rugs:

Sanford's Wool Velvet Rugs, size 8-3x10-6 ..... $12.75
Sanford's Wool Velvet Rugs, size 9x12 ..... $16.00
Anatolian Wool Velvet Rugs, size 9x12 ..... $17.85
Teprac Wilton Velvet Rugs, size 8-3x10-6 ..... $27.50
Teprac Wilton Velvet Rugs, size 9x12 ..... $32.50
Teprac Wilton Velvet Rugs, size 10-6x13-6 ..... $52.50
Teprac Wilton Velvet Rugs, size 11-3x15 ..... $57.50
Anglo-Indian Wilton Velvet Rugs, size 9x12 ..... $40.00
Anglo-Persian Wilton Velvet Rugs, size 9x12 ..... $45.00

BODY BRUSSELS RUGS

Peerless Body Brussels Rugs, size 8-3x10-6 ..... $22.50
Peerless Body Brussels Rugs, size 9x12 ..... $25.00
Peerless Body Brussels Rugs, size 10-6x13-6 ..... $35.00
Peerless Body Brussels Rugs, 11-3x15 ..... $40.00

ROXBURY BRUSSELS RUGS

Roxbury Brussels Rugs, size 7x9 ..... $11.60
Roxbury Brussels Rugs, size 8-3x10-6 ..... $16.75
Roxbury Brussels Rugs, size 9x12 ..... $17.75
Roxbury Brussels Rugs, size 11-3x12 ..... $25.00

TABRIZ BRUSSELS RUGS

Tabriz Brussels Rugs, size 9x10.6 ..... $9.75
Tabriz Brussels Rugs, size 9x12 ..... $10.75

TASHMOO BRUSSELS RUGS

Tashmoo Brussels Rugs, size 6x9 ..... $7.75
Tashmoo Brussels Rugs, size 8-3x10-6 ..... $16.75
Tashmoo Brussels Rugs, size 9x12 ..... $12.75

Carpets, Carpets, Carpets

SPECIAL PRICES—SPECIAL PRICES

Your Choice of All Carpets Advertised at Advertised Prices, Monday.

Sanford's "Comet" Brussels Carpet, all patterns and colors, 65c yd.
Smith's "F" Palisade Brussels Carpets, all patterns & colors..65c yd.
Sanford's "Extra" Brussels Carpet, all patterns and colors..80c yd.
Smith's "B" Palisade Brussels Carpet, all patterns & colors..80c yd.
Sanford's "Double Extra" Brussels Carpet, all patterns and colors ..... 90c yd.
Smith's "Best" Brussels Carpet, all patterns and colors..... 90c yd.
Sanford's "8000" Wool Velvet Carpet, all patterns and colors..$1 yd.
Smith's "3000" Wool Velvet Carpet, all patterns and colors..$1 yd.
"Savonerie" Axminster Carpets, all patterns and colors..... $1 yd.
"Extra" Axminster Carpets, all patterns and colors..... $1.20 yd.
"Savonerie" Axminster Carpet, all patterns and colors....$1.40 yd.

Be Sure You Are at Brent's, 712-714-716-718 S. Main St.

Morris Chairs

20 Per Cent. Discount Monday

We are closing out present stock of Morris chairs to make room for new line on the way. Entire sample line at 20 per cent. discount Monday. No reserve.

$10.00 Morris Chairs..... 8.00
$12.00 Morris Chairs.....$ 9.60
$14.00 Morris Chairs.....$11.20
$15.00 Morris Chairs.....$12.00
Come early

$16.00 Morris Chairs.....$12.80
$18.00 Morris Chairs.....$14.40
$20.00 Morris Chairs.....$16.00
$22.00 Morris Chairs.....$17.60
$25.00 Morris Chairs.....$20.00

House Desks

THE BEST SELECTION OF HOUSE DESKS WE HAVE EVER SHOWN. Golden, weathered and fumed oak, dark and Tuna mahogany, golden, curly birch; all best construction.
PRETTY HOUSE DESK. Quartered oak or veneered mahogany. Has 20-inch writing space. Convenient drawer .. $8.50
FINE BIRDSEYE MAPLE HOUSE DESK. Has French legs, large drawer and 26-inch writing space $12.50
Other house desks $7.50, $9.00, $11.00 up to $45.00.

Business Desks

SOLID OAK FLAT TOP DESK, size of top, 30x42. Has pedestal with drawers $12.75
SOLID OAK FLAT TOP DESK. Size of top, 30x48. Has double pedestal with drawers $16.00
SOLID OAK ROLL TOP DESK, 48 inches wide, 26 inches deep. Has pigeonholes, etc. Has double pedestal drawers $22.50
Other Business Desks, $25.00, $27.50, $32.50, $35.00, $40.00 and up.
Office Chairs, $2.75, $3.50, $4.50, $5.00, $6.00, $7.00.

Go Carts

Special for Monday

20 per cent. discount. We want to close out present stock of go-carts to make room for new line. To do this quickly will sell Monday every go-cart at 20 per cent. less than regular prices.



$3.00 Go-Carts $2.40
$4.00 Go-Carts $3.20
$5.00 Go-Carts $4.00
$6.00 Go-Carts $4.80
$7.00 Go-Carts $5.60
$8.00 Go-Carts $6.40
$9.00 Go-Carts $7.20
$10.00 Go-Carts $8.00
$11 Go-Carts $8.80
$12 Go-Carts..$9.60

Big Discount on Go-Cart Cushions and Parasols.

$1.25 Cushions..75c
$1.50 Cushions 95c
$1.75 Cushions..$1.10
$2.50 Cushions..$1.75
$1.00 Parasols..80c
$1.25 Parasols..70c
$1.50 Parasols..85c
$2.00 Parasols..$1.25
$2.50 Parasols..$1.75

Special Sale of Dressers and Chiffoniers



All sizes and styles. All woods. This sale means much to you. Come early.

A GOOD SOLID OAK DRESSER—Has divided top drawers and two large drawers; oval French plate mirror, 14x24 ..... $7.95
A Good Solid Oak or Imitation Mahogany Dresser — Has 21x40 base, with shaped double top, divided top drawers and two large drawers. Has 20x24 pattern French plate mirror $9.95
Handsome Dresser—Has 22x40 base, with full swell front and divided top drawers. Has 22x28 pattern French plate mirror. Comes in quartered oak birdseye maple and veneered mahogany.. $15.75
Dresser, like cut. Has 48-inch base, full swell front; 3 top drawers, 28x34 French plate mirror. Oak, mahogany or birdseye maple $27.50

CHIFFONIERS.

A Good Solid Oak Chiffonier.. Has 5 large drawers..... $4.95
Other chiffoniers up to.....$125.00

WARDROBES.

Good Wardrobe. Size 3 feet wide, 6 feet 6 ins. high. Has double doors and drawer.... $6.50

Upholstered Leather Furniture

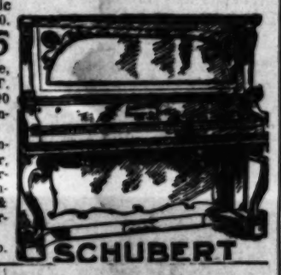
Comfortable Leather Couch—Full size. Massive solid oak frame. Steel spring construction..... $19.75
Fine Turkish Rocker—Upholstered in very best leather; red, tan or black. Best Harrington springs. Worth $57.50..... $42.50
Chair to match, $40.00.
Fine Easy Rocker—Colonial design. Upholstered in best black leather. Worth $50.00..... $37.50
Chair to match, $37.50.
Large Comfortable Arm Chair—Seat 21 inches wide, 24 inches deep, inside measurement. Upholstered in very best black leather. Worth $90.00..... $67.50
Davenport to Match—Width of seat 60 inches, inside measurement. Worth $150... $105.00
Other leather upholstered furniture, select styles. Best construction.

Pianos Pianos Pianos

$1.00 Down $1.00 Down $1.00 Down
No Interest No Interest No Interest

Did you ever stop to think about the interest most piano houses ask you to pay? Do you realize that on most any piano you buy where you have to pay interest that the interest amounts to from $25 to $75? Think it over.

SPECIAL THIS WEEK—Our "Schuloff" Piano. Handsome case. Standard size, 7 1-3 octaves. Full iron frame. Three unisons throughout. Continuous hinges on top and fall. Double repeating action. Automatic music desk. Worth $300.00. Special at..... $225



$1.00 down, $2.00 drayage, $1.00 a week. No INTEREST.
Any piano you want, $1.00 down, $1.00 a week. No interest.
WE SELL—Schubert, Lindeman & Sons, Wagner, Hamilton, Richardson, Marshall, Gilbert, Irving, Worthington, Stoddard, Davis & Sons, Arion, Schuloff, Schirmer, Victoria.
We rent pianos $2.50 a mo.

Sewing Machines

Club Prices—50c Down, 50c Week

Monday morning starts sewing machine club No. 12. The club plan is very simple and very successful. All that is necessary to do is to select the machine you want, pay 50c down, and it will be delivered to your home. The balance pay 50c a week.



We have no competition in sewing machines when it comes to QUALITY and PRICE. Of course, some folks can afford and want to pay a HIGH PRICE for a name. They have a right to do so—it is their business. But if you want the very best machines at about one-half the price you are usually asked, see our "Simplex" and "Eldredge" machines before you buy. All machines 50c down and 50c a week. All machines furnished with full set steel attachments.

Our "Simplex" E Sewing Machine $15.00
Our "Simplex" D Sewing Machine $18.50
Our "Simplex" C Sewing Machine $21.00
Our "Simplex" A Sewing Machine $27.50
Our "Simplex" A Rotary Sewing Machine $35.00
Our "Simplex" C Rotary Sewing Machine $25.00
Our Eldredge V Sewing Machine $25.00
Our Eldredge Special Sewing Machine $35.00
Prices no higher.

Our "Simplex" B Sewing Machine $30.00
Our "Simplex" C Cabinet Sewing Machine $24.00
Our "Simplex" A Cabinet Sewing Machine $35.00

Upholstered Parlor Furniture

Fine assortment of upholstered parlor furniture for your inspection. PRETTY PARLOR CHAIR. Has high back. Loose cushion, mahogany frame, worth $7.50..... $3.95
HANDSOME DIVAN. Circular frame, mahogany, golden or weathered oak. Best Verona cover..... $7.75
PRETTY ODD CHAIRS AND ROCKERS. Verona and silk plush covers, $5.00 to..... $17.50
PRETTY THREE-PIECE PARLOR SET. Mahogany frames, upholstered in best Verona... $13.50
HANDSOME PARLOR SET—Settee, arm chair and rocker, spring seats, upholstered in best silk Verona. Worth $45.00..... $27.50
ELEGANT THREE-PIECE PARLOR SET. Colonial design, mahogany frames. Loose cushions. Best silk plush covers. Worth $150.00..... $112.50

Be Sure You Are at Brent's, 712-714-716-718 S. Main.

Stoves and Ranges

$1 Down $1 a Week

We guarantee every stove or range. We have secured the "Regal" and "Glory" Ranges, made by the "Charter Oak" Stove Co. for service see cut.

No. 187 "Glory" Range..... $27.50
No. 186 "Glory Range" $32.50
No. 7-18 Bright Steel
No. 8-18 Bright Steel

Our "Peerless" Ranges give perfect satisfaction. We have sold fifteen years. Every one guaranteed.
Our 6-14A "Peerless Range, 5 covers, 14-inch oven.....
Our No. 7-16 "Peerless" Range, 5 covers, 16-inch oven.....
Our 8-18 "Peerless" Range, 5 covers, 18-inch oven .....
Be sure you are at Brent's, 712-714-716-718 South Main.

BASKET FIRE GRATES

We carry a complete line of Basket Fire Grates in Black and Bronze $3.00, $3.50, $4.00, $4.50, $5.00 , $5.50, $6.00, $6.50, $7.00, $7.50 and up.



Gas Ranges

$1 Down $1 a Week

Don't be Just Behind the Times

Some housekeepers are like "the man behind." They wear out their lives by clinging to the old style gas range, when by installing a "COOKER CHIEF" or "ESTATE" GAS RANGE it would make life worth living. Our No. 3-14 "COOKER CHIEF" Gas Range has two large and one simmering burner on top. Has 14 inch oven and broiler $12.50
Our No. 4-14 "COOKER CHIEF" Gas Range has 4 large burners on top, including double burner and one simmering burner $16.50
The "ESTATE" Gas Range is an attractive all steel range, modern in design and compact in form.
No. 1116 "ESTATE" Gas Range $18.50
No. 1616 "ESTATE" Gas Range $21.00
No. 1216 "ESTATE" Gas Range, Elevated Oven .....
No. 2516 "ESTATE" Gas Range, Table Style .....
Be sure you are at Brent's, 712-714 716-718 South Main.

Stands and Parlor Tables

Stands and Parlor Tables in all woods. A good solid Has 24-inch square top.
Pretty turned legs.....
A good substantial stand. Has 24-inch round or square in quartered oak, veneered mahogany or birdseye maple.....
A handsome parlor table. 24-inch square top, with French legs. Quartered oak or veneered mahogany.....

Extension Tables



The prettiest selection tables we have ever styles. Golden and mahogany. A good sion table. Like cut top, 5 heavy legs. to 6 feet .....
8 foot size .....
Handsome mission Has heavy pedestal square top. Best con ish. Extends to 8 feet Worth $32.50. Special
Handsome mahogany Has pretty turned claw feet. Worth $45.00. Special.....

Brass and Iron Beds at Special Prices



SPECIAL.—Handsome Brass Bed. Similar to cut. Has 2-inch posts, ¾-inch fillers and 1-inch top rod. Worth $25.00. Special $17.45.

An Excellent Assortment of Brass Beds at $22.50, $27.50, $30 and Up

IRON BEDS

The best and latest designs in iron beds—every bed we sell we guarantee the finish and lasting qualities. A fine selection at $1.65, $2.25, $3.50, $4.50, $5.00, $6.50, up to $22.50.

IRON CRIBS

We have so many designs in iron cribs it will be almost impossible for you not to find just the one you want.
A FINE IRON CRIB. Finished with best white enamel. Has best woven wire spring. Special..... $3.95

FOLDING BEDS

SUBSTANTIAL UPRIGHT CURTAIN FOLDING BED. 3-4 or 4-0 size. Good woven wire cable springs..... $5.00
GOOD MANTEL CURTAIN FOLDING BED. 3-4 or 4-0 size. Good woven wire cable springs..... $5.50

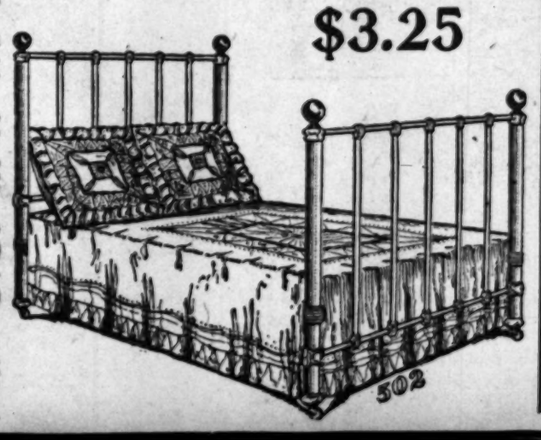
WOOD BEDS

A FINE SELECTION OF WOOD BEDS. Colonial and Napoleon styles in birdseye maple, dark and tuna mahogany, Circassian walnut. A GOOD SOLID OAK BED. Full size, only..... $3.65

Be Sure You Are at Brent's, 712-714-716-718 S. Main.

SPECIAL—This Handsome Iron Bed, heavy posts and filling rods. Worth $6.00. Special, $3.25.

$3.25



Rockers

Every one enjoys a good comfortable rocker. We are sure we have just the rocker you need, and the prices are right; "Brent" prices.

Sewing Rockers, $1.45 to..... $3.75
Fancy Bed-room Rockers, $2.75 to.... $7.75
Best Styles Willow Rockers, $2.85 to..$16.00
Comfortable Arm Rockers, $1.85 to... $20.00
Mission Rockers, $4.75 to $45.00
Leather Rockers, $12.50 to..... $95.00
Good Arm Rocker, like cut; has high back, broad arms, cobbler seat. Comes in solid oak or imitation mahogany, $1.95.



Dining Room Chairs

Special prices on all full box seat chairs:

Solid oak full box seat chair, upholstered genuine leather seat; weathered finish.....$2.35
$3.50 Box Seat Chairs.....$2.75
$3.75 Box Seat Chairs.....$3.00
$4.50 Box Seat Chairs.....$3.50

ClearingHouse
CLASSIFIED ADVS.

Los Angeles Sunday Times

Part IV—12 Pages
FIRST LINER SHEET

11TH YEAR. SUNDAY MORNING, OCTOBER 25, 1908. On All News Stands, Trains and Streets. 5 CENTS.

CLASSIFIED INDEX.

PART IV.

	Page.	Col.
[illegible]	1	1
[illegible]	1	1-3
[illegible]	1	3-4
[illegible]	1	4
[illegible]	1-2	4-7, 1
[illegible]	2	1-3
[illegible]	2	3-6
[illegible]	2-3	6-7, 1-3
[illegible]	3	3
[illegible]	3	3
[illegible]	3	3-4
[illegible]	3	4-5
[illegible]	3-4	5-7, 1-3
[illegible]	4	3
[illegible]	4	3-4
[illegible]	4	4
[illegible]	4	5-6
[illegible]	4	6
[illegible]	4	6
[illegible]	4	6-7
[illegible]	4-5	7, 1-4
[illegible]	5	4-5
[illegible]	5	5
[illegible]	5-6	5-7, 1
[illegible]	6	1-2
[illegible]	6	2
[illegible]	6	2-3
[illegible]	6	3-4
[illegible]	6-7	4-5
[illegible]	7	5
[illegible]	7	5-6
[illegible]	7-8	6-7, 1-3
[illegible]	8	1-2
[illegible]	8	2-3
[illegible]	8	3
[illegible]	8	3
[illegible]	8	4
[illegible]	8-9	4-7, 1-4
[illegible]	9-10	4
[illegible]	10	4
[illegible]	10	4
[illegible]	10	4
[illegible]	10-11	4
[illegible]	11	4
[illegible]	11-12	4
[illegible]	12	4
[illegible]	12	4
[illegible]

Classified Liners.

PERSONAL— Business.

PERSONAL—

BYRON STANLEY,

Oldest established and best known psychic adviser in California.

For just this week will give readings for 50c. Call as early in the day as possible. Bear in mind, this is for this week. This readings is not for the curiosity-seekers, and he has no time except for those who are conscientious and need assistance.

Reads your life correctly and gives you reliable advice. If you wish to make a change of any nature, business or affairs of the heart, remember, you will hear the truth. The name STANLEY, a double guarantee. Don't delay; go to him today and be a real live, let him relieve you of all anxiety. READINGS 50c. Hours 9:30 to 8. Sundays included. Bring this ad. for reference. No signs; just the name STANLEY. WALK IN. 344 S. HILL ST., DIRECTLY OPPOSITE HILL ST. ELECTRIC STATION.
FOR REFERENCE BRING THIS AD. 25

PERSONAL— FREE. FREE. FREE.

TO SICK PEOPLE.

In order to demonstrate my EXTRAORDINARY POWERS I will make the CORRECT DIAGNOSIS of your disease WITHOUT asking you A SINGLE QUESTION, and this without cost to you.

COME ONE. COME ALL.

IT IS FREE.
I TREAT ALL DISEASES.
I CURE EVERY CASE.

DR. FOSTER, 216½ S. BROADWAY.

FREE. FREE. FREE. 25

PERSONAL — TIMES COOK BOOK NO. 3 ready today, and until the edition is exhausted, is placed on sale at the most elaborate and comprehensive cook book of the series issued by The Times.

The 218 recipes for hot Spanish and Mexican dishes and the hygienic department are especial features of the publication. The recipes, brought out by The Times Prize Cooking Contest, are generally from Southern California housewives and noted chefs. Price 25c; by mail 5c additional. Address THE TIMES, Los Angeles.

PERSONAL — WANT NEWS OF AUGUST KROSCHEL, Jr., FORMERLY OF ALBANY, OR.: CARPENTER BY TRADE. Left home about a year ago; last heard of in Los Angeles; any person knowing of whereabouts will find it of advantage to notify Chief of the appearance of this notice, or write the same, also BERTHA KROSCHEL MORRISON, Vernon Chambers, Victoria, B. C. 25

PERSONAL—LOS ANGELES ATTORNEY-at-law going East on business which will require his presence in New York City and New England States for several months will have time to represent other Western clients having Eastern business requiring legal or special attention. Address for interview, Q, box 280, TIMES BRANCH OFFICE. 25

PERSONAL—IF YOU WANT TO KNOW THE best time to push your business and social affairs buy or sell real estate, to seek employment, and desire to know what the science of astrology says about all your affairs of life, send $1 to PROF. EDWARD BETHEL, box 87, Hollywood, Cal., and receive an hourly planetary guide. 25

PERSONAL—AUTHORS' MANUSCRIPT CO. Special facilities for placing author's manuscript, novel or short story, with New York publishers; Eastern "tryouts" of dramas, plays and sketches. 1256 Broadway, N. Y. Address WESTERN AGENT, 324 Pacific Bldg., Los Angeles. 25

PERSONAL—LADIES, ASK YOUR DRUGgist for Chichesters' Pills, the Diamond Brand. For 15 years known as best, safest, always reliable. Take no other. Chichesters' Diamond Brand Pills are sold by all druggists.

PERSONAL—PROF. IRA L. GUILFORD, absolutely the most accurate and useful phrenologist, psychic, palmist. 1225 S. 3D ST., west of Central ave., 2 to 9 p.m. Phone South 1004. 25

PERSONAL—MR. G. J. PREHN, PLEASE call on important business. OSCAR LEUSCHNER, 621 S. Main st., or Tel. 22538 and give address. 25

PERSONAL—MME. PINET GUARANTEES growing hair on bald head, restores gray hair to natural color, removes superfluous hair; facial massage, scalp treatment, manicure. 409 W. SEVENTH ST. 25

PERSONAL—DO YOU SUFFER FROM INdigestion or any trouble arising from a disordered stomach? Send 10c and receive recipe; inexpensive, easy to take. P.O. BOX 1052, Los Angeles. 25

PERSONAL — LADIES ASK YOUR DRUGgist for ORIGINAL Tansy Wafers in yellow wrapper and crown trade-mark. On market 18 years. All druggists. Cut this out for future reference. 25

PERSONAL—ROOFS REPAIRED, REPAINTed or inexpensively recovered with Rubberock; guaranteed five years; goes over tin, shingles, gravel, boards. EDWARDS, P2718; MAIN 7604. 25

PERSONAL—LADIES USE DR. LA FRANcos' Compound, safe, speedy regulator; 25c; druggists or mail; booklet and testimonial free. DR. LA FRANCO, Philadelphia, Pa. *

PERSONAL — SEWING MACHINES, MUST be sold; now is your chance to get a guaranteed sewing machine for $4. WHITE & DOMESTIC OFFICE, 557 S. Broadway. 25

PERSONAL — ANY ONE KNOWING THE address of Mrs. M. J. S. Congdon will do her a great favor by communicating it to H, box 79, TIMES OFFICE. 25

PERSONAL—TO LET, LADY WITH NICE apartment will rent large sunny room with privileges. Call Monday or Tuesday forenoon. 2134, Apartment 7. 25

PERSONAL—WE PAY LOW RENT UPstairs; customers get the benefit. EASTERN MILLINERY PARLORS, Mrs. Tillotson, 238 Bryson Bldg. 25

PERSONAL—WANT CHILDREN TO BOARD country home, good care. Address P. box 21, TIMES OFFICE. 25

WANTED— Help, Male.

WANTED — JEWELER WHO CAN ENgrave, for repair department. State salary wanted. Permanent position. References. Address S, box 49, TIMES OFFICE. 25

WANTED—DRY CLEANER AND SPOTTER. Must be first-class; none other need apply. Call today, 1917-21 S. HOOVER ST., near Washington st. Phone 25406, West 425. 25

WANTED—A JEWELRY SALESMAN. CALL Monday morning at JOS. RITTIGSTEIN, Jeweler, 427 S. Broadway, Los Angeles. 25

WANTED — CARPENTER TO DO LABOR on 3 6-room bungalows; will give clear lot in payment. GEO. F. WEEKS, 349 Second ave. Phone West 1071. 25

WANTED—A BOY ABOUT 16 YEARS TO attend office and learn architectural drafting. R. D. SALVESTER, 702 S. Spring st. 25

WANTED—GOOD LIVE SOLICITOR. COUNtry work, salary and commission. Apply between 2 and 5 today. G. M. HUGHES, Cadillac Hotel, 922 S. Main. 25

WANTED—GROCERY SOLICITOR. A HUSTler; a young man that can cut fresh meats some. Phone Sunday a.m. ADAMS, South 1943. 25

WANTED—FIRST-CLASS LADIES' TAILOR; plenty of work; good salary. Call at once. THE ELITE, 720 S. Broadway. 25

WANTED—15 PAVING BLOCK CUTTERS; long job; $2 per thousand. Apply to LY QUARRY, near Riverside. 25

WANTED—A FIRST-CLASS PATENT OFfice draftsman. ROOM 304, Merchants' Trust Bldg., 307 S. Broadway. 25

WANTED—OFFICE BOY; ONE WHO GOES to night school preferred. R. B. HANNA, 424 I. W. Hellman Bldg. 25

WANTED—PLATEN PRESS FEEDER. CALL at the BOLTON PRINTING CO., 229 Pacific Electric Bldg. 25

WANTED—A PRESSER ON OLD CLOTHES. Come ready to work. B. KRAUSE, Tailor, Monrovia. 27

WANTED—MAN FOR TEMPORARY JOB. Outside work—house to house. Address R, box 136, TIMES OFFICE. 25

WANTED—CEMENT WORKER FOR SIDEwalks and retaining walls, state wages, city work. W. S. PULLERTON, Gardena. 25

WANTED—FIRST CLASS EXPERIENCED bookkeeper. Apply ADAMS PIPE CO., 2025 Bay st. 25

WANTED—A FIRST CLASS CARPENTER, 2 st house north of Colgrove car line on [illegible]

WANTED— Help, Male.

Note—Applicants for positions are advised not to enclose original recommendations in answer to ads. Send duplicates only.

WANTED—
HUMMEL BROS. & CO.,
A strictly first class agency,
All kinds of help promptly furnished.
Your orders solicited.
118 EAST SECOND STREET,
Between Main and Los Angeles sts.
Largest and best equipped offices on Pacific Coast.

SUNSET MAIN 569.
HOME EXCHANGE 569.

Mill carpenters, Arizona, $4.50.
Dyer and curler on ostrich feathers, $25 week.
Mill carpenter, California, $4.
Clothes presser, $15 week.
House carpenters, country, $2.50.
Salesman, general merchandise, $12 week.
Bridge carpenter, R.R. camp, $4.
Blacksmith and shoer, $3.50.
Man and wife, ranch and cook, $40 etc.
Sign painter, piece work.
Men for home place, $30 etc.
Camp blacksmith, $3.50 and found.
Ranch teamsters, $30 month.
Millers, $50 etc., near city.
Ranch hands, $26 etc.
Laborers, city and country, $2.
HOTEL DEPARTMENT.
Man and wife, bath-house, good side money, $60 etc.
Baker's helper on cake, $15 and meals.
Dish washer, country, $20 etc.
Shirt polisher, $15.
Fry cook, hotel, country, $50 etc.
Fry cook, restaurant, city, $15.
Pantryman, country, $25 etc.
Colored man and wife, bath-house, country, $60 etc.
Waiter, city, $2. 25

WANTED—
The navy needs many capable men who will render faithful service—you may be one. Go to the Navy Recruiting Office and talk it over anyway.
This is a chance to serve your country with honor, at the same time to earn good money and improve your condition, physically and mentally.
It costs nothing to be examined, whether you decide to enlist or not. No better recommendation could be obtained than an honorable discharge after four years' faithful service in the navy.
Four years in the navy is an education. You will be greatly benefited by the physical training, the fresh-air life, and the wholesome food. Your mind will be broadened by the many opportunities for travel.
You will form habits of regularity and self-reliance, which will fit you for the duties of civil life, or for advancement in the navy. Many opportunities are offered for learning a trade. The Navy's Electrical School, Artificer School, Gunnery Class and School for the Hospital Corps are equal to any manual-training schools in the country—and your pay continues while you are under instruction. The pay is good and the chances to save excellent.
If you have ambition to better your condition, go to the Navy Recruiting Station at SAN FERNANDO BLDG., Fourth and Main streets, Los Angeles Cal. Or address Bureau of Navigation, Navy Department, Washington, D. C. 25

WANTED— ENGINEER SALESMAN FOR steam engines, boilers, gas engines, pumps and supplies. State age, experience, salary. Address 7, box 163, TIMES OFFICE. 25

WANTED—A HUSTLING AUTOMOBILE salesman to visit outside towns to show the Chalmers-Detroit "30" and appoint agents. Good salary and traveling expense.
WESTERN MOTOR CAR CO.,
25 727 S. Olive st.

WANTED—AGENTS, LOOK.
This (the new style, 1908) IMPERIAL SELFHEATING FLAT IRON; a new invention, sells itself; beautifully made; nickel plated; always HOT, always CLEAN; costs only 4c per hour to operate; all housewives, dressmakers, tailors and laundries buy on sight; both men and women agents coining money, some positively make $20 a day; FAR superior to charcoal, carbon, gasoline, gas, or electric irons; no attachments; fine for light cooking. Write or call at once for particulars and territory. IMPERIAL FLAT IRON CO., 1194 S. Spring st., Los Angeles. 25

WANTED—
TRIMBLE'S EMPLOYMENT AGENCY,
208 S. Los Angeles st.
Main 5517. A2419.
Experienced sign tacker, $2 day; man for grubbing camp, $30 etc.; man to pick corn, $1.50 etc.; blacksmith, $3 day; plow teamster, $1.25 etc.; presser, $15 week; horse clipper, 50c head; section foreman, $71.50; extra gang foreman, $2.75; bullet, $40 etc.; man and wife, $45 etc.; house engineer, $3.00 day; carpenter, 25c hour. New orders daily. 25

WANTED — SALESMEN, CAPABLE, EXperienced, FROM ANY LINE, OUR PROPOSITION, LIBERAL COMMISSIONS, MINIMUM OF TRAVEL, NEW, COMPLETE LINE OF CALENDARS AND ADVERTISING SPECIALTIES FOR NEXT SEASON; NO SIDE LINES; UNUSUAL OPPORTUNITIES FOR CAPABLE MEN. BENNETT-THOMAS MFG. CO., 170 W. VAN BUREN ST., CHICAGO, ILL. 25

WANTED—HIGH CLASS SOLICITOR.

Buyer manager bargain basement,

High grade travelling salesman, dry goods,

Bright young man stenographer,

See MR. PHILBROOK, 321 Security Bldg. 25

WANTED—WE WANT THE BEST COMmercial artist in the West to accept position away from Los Angeles; position permanent and salary all that the right man is worth. Must be a hard worker with good advertising ideas; no replies will be considered which do not inclose proofs of the best work of which applicant is capable. Address R, box 25, TIMES OFFICE.

WANTED — LIVE MAN IN EACH COMmunity to own and manage best moneymaking proposition ever offered; good for $200 weekly without one cent investment; money comes in weekly, and all yours; absolutely no selling or canvassing; experience unnecessary; write for free particulars. UNIVERSAL LAUNDRY ASSOCIATION, 446 Paxton Block, Omaha, Neb. 27

WANTED—JAPANESE
PACIFIC EMPLOYMENT CO.,
Leading agency and contract office.
Phone Home 5976. Main 1784.
House and window cleaning department.
Female Department.
521 W. SIXTH ST., Los Angeles, Cal.
ATTENTION—Beware of imitators who are using our firm name, "PACIFIC." 3

WANTED—HOSPITAL ASSOCIATION SOLICITOR. MUST BE RELIABLE AND ENERGETIC. GOOD PAY AND PERMANENT POSITION. 326 GRANGER BUILDING, SAN DIEGO. 25

WANTED—MEN WANTED. TO MAKE $150 to $200 per month selling irrigated lands. One of our agents who went to work three weeks ago cleared $600 in commissions last week. You can do the same. Try it. For further information call or write, FRESNO IRRIGATED FARMS CO., 533 S. Spring st., Los Angeles, Cal. 27

WANTED—$10 PER WEEK AND COMMIsion, want man not over 35 years who can convince other men that they can learn plumbing, electricity or trick laying trade in a few months by actual work on buildings. UNITED TRADES SCHOOL AND CONTRACTING CO., 120 E. 9th st. 25

WANTED—A GOOD RELIABLE MAN TO take charge of barn containing one hundred and fifty horses; must understand horses thoroughly and be able to prescribe for them when sick. Must be a married man owning home in the city and have best of references. Address T, box 85, TIMES OFFICE. 25

WANTED—2 SPECIALTY MEN TO HANDLE Naptha Soap Powder, scouring powder, window cleaner, silver polish, on commission; will pay big commission to 6 at once. 9 to 10 Monday forenoon. AMERICAN COMMERCIAL CO., 536-38 Ducommon st. Phone Home A1643; Main 2664. 25

WANTED—RANCHMAN TO WORK GENeral ranch, about 25 acres orange and 50 acres hay; good house and garden privileges; 5 miles from Corona; beginning November 1; answer giving age, experience and wages wanted, or call RICHARDS, 2215 Fourth ave. Take W. Adams car to 46th. 25

WANTED—BRIGHT, UP-TO-DATE DRUGGISTS, REGISTERED IN CALIFORNIA; NICE HOURS, GOOD WAGES AND RAPID ADVANCEMENT TO BRAINY WORKER; WORK STEADY AND MUST PAIN FOR; CALL AT THE OWL DRUG STORE, FIFTH AND BROADWAY. 25

WANTED — MUSIC INSTRUCTOR, CARpenter, cleaner, upholsterer. Others wanting 3 furnished housekeeping rooms can exchange work for rent at 2214 MAPLE after Monday. 25

WANTED — SHINGLER TO SHINGLE about 15 M. shingles, inquire between 10 and 12, Sunday, 111 S. FIGUEROA

WANTED— Help, Male.

WANTED—A GOOD MAN TO GO TO LANcaster (Antelope Valley,) and develop alfalfa; 2 fine artesian water wells on the tract; will lease the tract for 3 years without pay, for the development. A neighbor received over $1200 for alfalfa raised on 15 acres this last year. Address O, box 274, TIMES BRANCH OFFICE. 25

WANTED—TRAVELING SALESMAN AND general agents wanted. Write and we will explain how we pay from $65 to $150 per month and traveling expenses; no canvassing necessary; we need men in every section of the United States. Write now before it is too late. R. D. MARTEL, Chicago, Ill. Dept. 5. 25

WANTED—RANCH TEAMSTER, $20 MO., room and board; cornice maker, $4 day, 8 hours; timber, country, $4 day; presser on ladies' and gent's clothes, $15 week; man and wife, ranch, $50 month, room and board; many good positions. Call and see HANSEN EMPLOYMENT AGENCY, 204 E. Second st. 25

WANTED—SUCCESSFUL MANUFACTURER of underwear and garments wants energetic and well recommended young salesman to attend and take care of increasing business; would give interest in the business to one who can command trade and small capital. Apply X, box 105, TIMES OFFICE. 25

WANTED—RESPONSIBLE MAN TO TAKE charge of small chicken ranch on shares; you can have nice furnished 6-room cottage to live in, rent free. Ranch located in Los Angeles on Vine car line; 5 cars. Ranch established 3 years. State age. Address X, box 46, TIMES OFFICE. 25

WANTED — SOME BRIGHT MEN WITH good references who are willing to make $50 to $100 per week and up. Best proposition ever offered to good man. Meet me 5 p.m. Monday evening, ground floor, Chamber of Commerce. Good leads given. A. N. RANDALL. 25

WANTED—LIVE MAN CAPABLE OF SELLing a really high-grade gold mining stock, the stock of a corporation with a producing mine, not a "prospect." Right party can make big quick money and forms valuable connection. Address X, box 34, TIMES OFFICE. 25

WANTED—CARPENTER TO BUILD SMALL California house; will give some cash and equity of $225 in 14-foot cabinet grand piano, Kranich & Bach; bought 1½ years ago, balance in small payments. Address T, box 185, TIMES OFFICE.

WANTED—MUSICIANS QUICK FOR ALL winter's work; one baritone, one alto, two trombones, one clarinet, must double in orchestra. Apply at 624 S. BROADWAY, upstairs, Sunday, 1 to 4 p.m., Monday, 1:30 p.m. to 4 p.m. 25

WANTED—YOU TO REGISTER WITH US.

We find it hard to fill many of the positions that come to us; if you are a high-class man, the best workers' class, see us. 3 SECURITY BLDG.

WANTED—
JAPANESE EMPLOYMENT AGENCY,
E. Sixth st. Home 5353, Main 2704.
COOKS, WAITERS, PORTERS.
Ranch hands, house and window cleaners.
1 HOUR OR DAY CONTRACT.

WANTED—FIRST CLASS HIGH GRADE promoter, good salary, commission, or interest in manufacturing business; this is a legitimate selling proposition in returns, but not much cash needed. PHONE MAIN 6921, Monday morning. 25

WANTED—GOOD POSITIONS OPEN AT A dry goods store in receiving and shipping departments. In answering give your experience. No references. Local experience is necessary for shipping department. Address T, box 174, TIMES OFFICE. 25

WANTED—YOUNG MAN WITH SOME ability in free-hand drawing to learn the business in manufacturing company; must be quick and willing; young student from an art school preferred; state age, etc. Address O, box 123, TIMES BRANCH OFFICE. 25

WANTED—3 OR 4 MEN, POSSESSING courage and a will to win; men who have worked on newspaper propositions would suit; reference required. Call 9 to 12 Monday, or write WESTERN EMPIRE, Times Bldg., second floor, Broadway entrance. 25

WANTED—SEVERAL FIRST-CLASS SPECialty salesmen to introduce high-grade grocery and other specialties to the retail trade; fine opportunity for business getters; no others wanted. Address T, box 97, TIMES OFFICE. 25

WANTED—FURNISHINGS SALESMAN, EXperienced in window trimming, $85; general dry goods salesman, speaking Spanish, $75; both positions for north; INDUSTRIAL AND COMMERCIAL BUREAU, 132½ S. Spring st. 25

WANTED—FIRST-CLASS SOLICITORS TO talk to real estate men; must have good education, good appearance, salary $2.50 day; none but the best need apply. Call Sunday between 9:30 and 11, or not at all. Call for HOLCRAY, 105 S. Broadway, L. A., Cal. 25

WANTED—

Experienced real estate salesman, with automobile, to sell real estate in west and southwest. ALTHOUSE 1180S., 420 S. Broadway. 25

WANTED — DRAMATIC, VAUDEVILLE, musical, burlesque artists, specialty acts, singers, dancers, registration books now open. LOS ANGELES THEATRICAL BUREAU, room 345, Blanchard Hall, opposite City Hall. 25

WANTED—CONTRACTORS, ATTENTION. LA AMERICANA EMPLOYMENT AGENCY is prepared to furnish all kinds of labor, Mexican laborers our specialty. Phone 7835. 654 San Fernando st. 25

WANTED—MARRIED MAN FOR PRIVATE place; gardening; must be sober; also reference. Take Monrovia car, get off at San Marino Station, walk north to top of hill, ask for foreman. 25

WANTED — A FIRST-CLASS EXPERIenced salesman for cloaks and suits; must be thoroughly experienced. Apply early Monday morning. UNIQUE, 245 S. Broadway. 25

WANTED — FIRST CLASS TYPEWRITER man; one outside salesman; one repairman; experienced men only need apply. CALIFORNIA TYPEWRITER EXCHANGE, 307 S. Hill. 25

WANTED—MEN LOOKING FOR CLERICAL, technical and salesmen positions paying from $12 week to $5000 year, call
COMMERCIAL SERVICE CO.,
219-220 I. W. Hellman Bldg., 411 S. Main. 25

WANTED—SALESMAN VISITING GENERAL stores to handle mill line spring duck goods specialties direct from looms; liberal commission. F. C. ROLLMANN & CO., Mfrs., Philadelphia. 25

WANTED—STRONG BOY 16 TO 18 YEARS of age, writing a clean hand, to run errands and do general work. Apply with references, WOLLMER-JANTZEN CO., N. E. cor. 7th and Main sts. 25

WANTED — AMATEUR MUSICIANS FOR the Memorial Baptist Church orchestra. Good chance for violin, viola, 'cello and double bass, flute and drums. GEO. A. ISBELL, director, 246 W. 31st st. Home 21683. 25

WANTED — AMATEUR MUSICIANS FOR the Memorial Baptist Church orchestra. Good chance for violin, viola, 'cello and double bass, flute and drums. GEO. A. ISBELL, director, 246 W. 31st st. Home 21683. 25

WANTED—EXPERIENCED DRIVER FOR milk wagon, salary and commission on new trade; must be able to increase business, reference desirable. Address S, box 131, TIMES OFFICE. 25

WANTED—APPRENTICE BOY ON LINOtype machines and floor work; printing experience necessary; good salary to right boy. TIMES LINOTYPE SCHOOL, College and San Fernando sts. 25

WANTED—A NURSERYMAN WHO HAS had experience in fruit tree nurseries. A good opening for a young, energetic man, who is anxious to advance on his merits. Address box 1280, Fresno, Cal. 25

WANTED—LIVE SALESMAN FAMILIAR with country lands. Colonization department, — F. B. MORSE DEVELOPMENT CO. Times Branch Office, 543 South Spring st., Los Angeles. 25

WANTED—SALESMEN TO SELL OUR bank check protector; sells to every store and office; a staple novelty; sample 50c; circulars free. TERRY MFG. CO., 106 Michigan st., Toledo, O. *

WANTED—A BRIGHT BOY ABOUT 16 years of age to learn the manufacturing jewelry business; must live at home. MONTGOMERY BROS., Jewelers, Broadway and Fourth sts. 25

WANTED—HIGH-CLASS MAN WHO CAN approach all classes of people on a first-class glit-edge investment proposition; big commission; no triflers. Address T, box 94, TIMES OFFICE. 25

WANTED—TRUTH OR MAN, WILLING TO give 10 days work around Pico Heights lawn, (day or so each week) for a good 4x5 camera-kodak. 503 GROSSE BLDG., Sixth and Spring. 25

WANTED—CASH BOYS AND GIRLS; must be over 14 years of age. Apply with permit to manager,
VILLE DE PARIS,
317-325 S. Broadway. 25

WANTED—MEN QUICKLY, BY BIG CHIcago mail order house, to distribute catalogues, advertise; $25 weekly; $50 expense allowance. MANAGER, Dept. 30, 355 Wabash ave., Chicago. 25

WANTED — FOUR YOUNG GENTS FOR higher chorus work; experienced for comic opera production; December rehearsals. 227 BLANCHARD HALL, Tuesday evening only. 25

WANTED—SWEDISH MAN, COMPETENT coach hand, good place, $35 month. SWEDISH EMPLOYMENT BUREAU, room 641, Chamber of Commerce Bldg., 120 S. Broadway. 25

WANTED — GARDENER WANTED WHO can sell fertilizer. Apply 421 E. FOURTH. Also teams wanted to load fertilizer. 25

WANTED—4 FIRST-CLASS CARPENTERS for Redondo; finishing. Call MAIN 9017 before 11 a.m. today. 25

WANTED—BOY WITH WHEEL, CALL 234 S. LOS ANGELES ST., after 8:30 Monday.

WANTED—FIRST-CLASS COAT MAKER Room 306 DELTA BLDG., 436 S. Spring st.

WANTED— Help, Male.

WANTED—MAN [illegible] EXPERIENCE TO sell mining stock; can make good money. Call between 9 and noon, 325 MERCHANTS' TRUST BLDG., W. H. Clarke. 25

WANTED—A BAKER, GERMAN PREferred; must be a good second hand; will pay good wages. Write for particulars to NATHAN LANDSBERG, Calexico, Cal. 27

WANTED—EXPERIENCED SKIRT PRESSer for local factory; steady work and good wages. Apply Sunday from 10 to 12 a.m. RAUCH & BACHMGAN, 849 San Pedro st. 25

WANTED—CARPENTERS TO CONTRACT labor on 2 small 5-room cottages, ready to build, in Boyle Heights. Phone BROADWAY 2554, after 11 a.m. 25

WANTED—AN EXPERIENCED TEA AND coffee salesman to work city and suburban trade; give age, references and experience. Address T, box 12, TIMES OFFICE. 25

WANTED—5 HUSTLING MEN OF NEAT appearance to advertise and take orders on road. Apply after 1 p.m. W. A. ELLSWORTH, 240 W. 7th st. 25

WANTED—EXPERIENCED MAN PRESSER for ladies' garments. Apply before 10 a.m., SUPERINTENDENT, Broadway Department Store. 25

WANTED—THREE COOPERS FOR GENeral work, such as steaming, heading up and trimming. Apply at WESTERN COOPERAGE CO., Fay and Mateo sts. 25

WANTED—YOUNG MAN FOR NEWSpaper work; an eclectic stenographer preferred. Apply ECLECTIC BUSINESS COLLEGE, 214 S. Main. 27

WANTED—TRADE JOURNAL CORRESPONdent and advertising man; high grade publications, already secured. Apply 211 MEW HIGH ST. 25

WANTED — GOOD MAN THOROUGHLY versed in the real estate business and with a thorough knowledge of the city. Address N, box 294, TIMES BRANCH OFFICE. 25

WANTED—SEVERAL EXPERIENCED SOliciters for dyeing and cleaning business; exceptional opportunity for man with route. 344½ S. BROADWAY, Room 2. 25

WANTED—BOY LIVING WITH PARENTS for real estate office, answer phones, etc., state age, address and salary. Apply F, box 149, TIMES OFFICE. 25

WANTED—MEN IN ALL TOWNS TO SELL our self-heating flat irons; also for light cooking; steady work, good pay. IMPERIAL CO., 1194 S. Spring st. 25

WANTED—THOROUGHLY EXPERIENCED real estate office man; references outside work; good salary and commission; give particulars. Address T, box 201, TIMES OFFICE. 25

WANTED—A GOOD STOVE MAN; ONE who understands repairing stoves of all kinds. Apply Monday morning. 312-14 S. MAIN ST. 25

WANTED—DRAFTSMAN, FIRST CLASS AT lettering, temporary work, salary $70. Call Monday afternoon, Construction engineer, 1220 S. HOPE ST. 25

WANTED—STRONG YOUNG MAN FOR DElivery; acquainted with city; steady job. Call today, after 9 a.m. 124 LOS ANGELES MARKET, Third and Central. 25

WANTED—GOODYEAR OPERATOR AND all around shoe man. Inquire or write to see BRENNAN at shoe factory, Wilmington Park, Cal. 25

WANTED—SINGLE MAN TO WORK SMALL general fruit and grain ranch, give experience and wages wanted. Address S, box 10, TIMES OFFICE. 25

WANTED—4 FIRST-CLASS PLASTERERS, 4 first-class carpenters for finish at Huntington Beach. Apply P. O. ENGSTRUM CO., main office E. Fifth and Main sts. 25

WANTED—A SALESMAN; NEAT, EDUcated, good talker, $40 weekly to right man. Call 9 to 10 a.m. T. J. DIXON, 725 Grosse Bldg. 25

WANTED—AGENT, RELIABLE HUSTLER to meet business men; must have good appearance and recommendations. $5 PER DOZEN. 325 S. Broadway. 25

WANTED — LADIES, MAKE GOOD SALaries selling Bear's toilet goods; get busy at once. BEAR L. BEAR, 2021 W. Pico st. Phone W. 1317. 25

WANTED—FIRST-CLASS VINEGAR MAKer who has had experience in making vinegar from grape pulp. Address S, box 23, TIMES OFFICE. 25

WANTED — BY FIRST-CLASS JAPANESE cook, has good references, in private family, city or country; willing to do housework. FRANK, Main 6128, F1866. 25

WANTED—A WOODEN PAVING BLOCK setter, one who has had experience. Address K, box 208, TIMES BRANCH OFFICE. 25

WANTED—YOUNG HUSTLING MAN TO attend to outside work in first class bakery in first class location; must be sober. 2513 HOOVER ST. 25

WANTED—A FEW MEN OF HIGH-CLASS ability to work for a large eastern corporation. Call at Room 407 SECURITY BLDG., 9 to 12, Monday. 25

WANTED—AN A-1 BOOK-KEEPER AND office man for beach, $12 to start. See KENNEDY, room 325, Workman Bldg., 230½ S. Spring, between 8:30 and 10 Monday. 25

WANTED—COMPETENT SALESMAN FOR curios, Indian rugs and leather goods; state experience and salary expected. Address T, box 196, TIMES OFFICE. 25

WANTED—FIRST CLASS ALL ROUND finisher on men's coats that can make button holes. Apply Monday morning Room 304 Byrne Bldg. 215 S. BROADWAY. 25

WANTED—ORCHESTRA, FIVE GOOD MUsicians to enlarge first-class church experience of 20. What do you play? PHONE 21494. 25

WANTED — FIRST CLASS CARPENTERS wages $4, nine hours, long job, no handy men or apprentices wanted. Apply F. A. MARTIN, College Ave., Compton. 25

WANTED—BOY WITH WHEEL. CHANCE to learn the business; references required. Apply KIRCHNER SUPPLY CO., 130 N. Main st. 25

WANTED—YOUNG MAN WITH MOTORcycle for small delivories. BERLIN PHOTO WORKS, corner Washington and Grand. 25

WANTED—MAN TO FURNISH MATERIAL and building plan, brick chimney, outside-house; 25 feet, give price. CHARLES E. ELLSWORTH, 1462 Carroll ave. 25

WANTED—AMATEUR MUSICIANS FOR concert orchestra, violin, bass clarinet, etc. D. McCAUGHEY, 1228 W. 24th st. Phone 263761. 25

WANTED—BRIGHT BOY, 15 OR 16, FOR light work, $5 per week to start; good chance for advancement. Call mornings, 154 W. 81ST SON AVE. 25

WANTED — AN ALL-AROUND PRINTER for about one week; one speaking Spanish preferred. Call 1020 HOPE ST., South Pasadena. 25

WANTED—A BOY OR YOUNG MAN WHO has had experience at carriage painting; state experience and wages expected. Address T, box 22, TIMES OFFICE. 25

WANTED—MALE NEGROES OF REFINEment and education, needing employment, to call Monday, 450 CENTRAL AVE., near Arcade Depot. 25

WANTED—THOROUGHLY EXPERIENCED silk salesman. Apply before 10 a.m., SUPERINTENDENT, Broadway Department Store. 25

WANTED—NEAT MAN TO SOLICIT AMONG good class of people, good pay to the right man. Address T, box 186, TIMES OFFICE. 25

WANTED—FIRST CLASS CUTTER, GENT'S tailoring, state experience. Address T, box 191, TIMES OFFICE 25

WANTED—PAINTER BY THE DAY FOR interior work. State wages and experience. Address R, box 151, TIMES OFFICE. 25

WANTED—EXPERIENCED REAL ESTATE salesmen. Apply GEO. J. COTE, 613 H. W. Hellman Bldg. 25

WANTED—DRAWING LESSONS OFFERED for light janitor work. SCHOOL OF ART AND DESIGN, Sixth and Alvarado. 25

WANTED—FIRST-CLASS LADIES TAILOR; also men's tailor; wages $24 a week. Apply 427 W. FIFTH ST., Alhegretti. 25

WANTED—BUSINESS COLLEGE BOY FOR bookkeeping; $8 per week to begin. 1130 W. 9TH ST., upstairs. 25

WANTED—BOY WITH WHEEL, GOOD position, steady job. R. W. PRIDHAM & CO., 225 S. Broadway. 25

WANTED — AN EXPERIENCED PANTS presser; none but experienced need apply. SCOTCH TAILORS, 330 S. Spring st. 25

WANTED—A BOY WITH WHEEL. INquire J. KORN, 444 S. Broadway, room 10. 25

WANTED—DELIVERY BOY OVER 16. Apply LANE DRY GOODS CO., basement. Barrett. 25

WANTED—A JOB PRINTER. APPLY MONday morning at the BOLTON PRINTING CO., 229 Pacific Electric Bldg. 25

WANTED—OPERATORS AND FINISHERS on pants. BIG 4 PANTS CO., 421 S. Spring street. 25

WANTED—BRONZE GILDER AND WOOD finisher for picture frame work. Apply SANBORN, VAIL & CO., 434 S. Broadway. 25

WANTED—DELIVERYMAN, ALSO 3 BENCH hands. MANHATTAN FURNITURE CO., 739 San Fernando st. 25

WANTED — RELIABLE SOLICITOR FOR wines and liquors; references required. Call at 833 S. SPRING. 25

WANTED—FIRST-CLASS FURNITURE AND carpet salesman with Los Angeles experience. Address S, box 132, TIMES OFFICE. 25

WANTED—BRICK CONTRACTORS, FOUNdation, chimney and grate for dwelling house on W. Pico. GILBERT, Broadway 2748. 25

WANTED—TWO MALE NURSES; OUT OF town construction work. Apply 421 LISSNER BLDG., between 11 and 12 Sunday. 25

WANTED—EXPERIENCED PRESSER FOR men's garments. Apply Angelus Dye Works, 1000 S. SPRING ST. 25

WANTED—FIRM ON PLASTERING, ONLY first-class man with references wanted. 429 LAUGHLIN BLDG. A1939. 25

WANTED—BRICKLAYERS WHO UNDERstands boiler work; also a helper. NEWBALL BROS., 216 W. First st. 25

WANTED— Help, Male.

WANTED — A COUPLE OF CARPENTERS with tools ready to work Monday morning at 2905 FRANCIS. 25

WANTED—FIRST CLASS CABINET MAKers. Apply CROWN CITY MILL, Pasadena. 25

WANTED—ERRAND BOY WITH WHEEL. Apply Monday morning, S. W. OPTICAL CO., 257-9 O. T. Johnson Bldg. 25

WANTED—BOY WITH WHEEL; WAGES $4 per week. OFF & VAUGHN DRUG CO., 252 S. Spring. 25

WANTED—4 MEN TO DO WORK IN MILL. Call Monday; carpenter preferred. 2913 CENTRAL AVE. 25

WANTED—CANDY MAKER; GOOD CREAM maker. Address N, box 296, TIMES BRANCH OFFICE. 25

WANTED—CARPENTER WORK IN EXchange for high-grade dentistry. PHONE F7861. 25

WANTED—FINISHER ON MEN'S COATS at 325 S. SPRING ST. Suit Shop Tailors. 25

WANTED—A FIRST CLASS COAT OPERAtor. Call at once. 111 WINSTON ST. 25

WANTED—CANDY MAKER ADDRESS N, box 296, TIMES BRANCH OFFICE. 25

WANTED—2 GOOD ROUGH CARPENTERS Monday morning. 208 N. CHICAGO ST. 25

WANTED—AN EXPERIENCED FIREMAN in a planing mill. Apply 119 E. 3RD. 25

WANTED—SMALL BOY. W. P. JEFFRIES CO., 117 Winston st. 25

WANTED — 3 MIDDLE-AGED MEN TO sell ice cream, good pay. 2207 S. MAIN. 25

WANTED—BOY WITH WHEEL. R. Y. McBRIDE, printer, 216 W. Second st. 25

WANTED—A SHOEMAKER. AMERICAN SHOE SHOP, 1208 S. Figueroa. 25

WANTED—AN ALL AROUND FURNITURE man. Call tomorrow at 1003 S. MAIN. 25

WANTED—AN ELDERLY MAN TO ATtend a hardware store. Call up 82004. 25

WANTED—SOLICITORS; BIG PROPOSITION. Apply at COULES, 180 S. Broadway. 25

WANTED — MEN TO DO TINTING FOR room rent, 208 SAN JULIAN ST. 25

WANTED— Help, Male. (Investment Required.)

WANTED—
JOIN THE CALIFORNIA SYNDICATE.
Pay one dollar monthly for 100 months or give and make $1000 in a legitimate, safe, and perfectly enterprise. Money secured by trust deeds on the realty of the syndicate.
We are promoting a national hospital, medical and surgical college and health resort. We have the site joining a large city park of 1000 acres of beautiful walks, drives, flowers, greenery, etc. and another site on the sea shore.
We will furnish medical services, medicines and hospital service to our syndicate members for $1 only each membership dues of $1 a month.
For further particulars call or address a postal card and our representative will call on you.
CALIFORNIA SYNDICATE,
60 Union Trust Bldg.,
Corner Fourth and Spring sts.,
Los Angeles, Cal.
Sol

WANTED—
Help, Female.

Note—Applicants for positions visited not to enclose original testimonials in answer to this advertisement.

WANTED—
Help, Female.

WANTED—GERMAN FAMILY [illegible] ...

WANTED—HOUSEKEEPER FOR 3 MEN, ... and board; girls for gunmakers' factory, $25 to $35 weekly; [illegible] $1 week; colored waitress, $20; many good positions; children's nurses, $15; 3 waitresses, $20; combination girl, waitress and assist with work and some children, $25; bookkeeping at [illegible] dancing, San Fernando, Pasadena, Ramirs, Irvine Station, Glendale, North Pasadena, Gimonta ranch, San Bernardino, $20 to $25; also housework; typewriting, $20 to $25. MRS. FORBRAVE, 54 S. ... Main 125.

WANTED—AGENTS, LOOK ... This is what everybody is looking for; the (new style, 1908) UNIVERSAL HEATING FLAT IRON; a beautifully made, handsome iron, always HOT, always CLEAN, ... per hour to operate; all ... bakers, tailors and laundries ... always HOT, always CLEAN; ... both men and women agree ... some positively make $5 a ... prize to charcoal; sworn ... agents; no attempts ... Write or call at once ... and territory. IMPERIAL ... CO., 1154½ S. Spring st., Los ...

WANTED—HENDERSON EMPLOYMENT OFFICE, 313½ SOUTH BROADWAY. MAIN 1056. ... Cook, small delicacy, $25; ... lunch, $25; cook, some housework, family, city, $25; second girl for upstairs, $20; ... girl for ... $25; general housegirl, ... $25; another, three in family, ... general housegirl, Whittier, $25; ... one of family, country, $25; ... $20; other ... $20; ... Catalina, $25; chambermaid, $25.

WANTED—COOK AND ... near city, $25, $25; cook for ... cook for family, two adults, $30; ... much cook, $30; cook for ... cook for boarding house, ... girl for mixed work, $25; cook ... city hotel, $25; French cook, ... house girl, two adults, $30; ... girl, $20; some girls, $15 ... $25. MRS. MARIE THOMPSON, 121½ S. Broadway. Home A1129.

WANTED—
GIRLS TO SEW ON POWER MACHINES.

TO SEW ON OVERALLS AND JACKETS; WAGES FROM $9 TO $12 PER WEEK; STEADY WORK AND SHORT HOURS; GIRLS TAUGHT AND PAID WHILE LEARNING. THE STRONGHOLD CO., 328 S. LOS ANGELES ST.

WANTED—Stenographer, $8 week; chambermaid, $6 week; cook, $30; ... cook, boarding house, $30; ... cook, $30; cook, family of ... country, $25; ... housegirl, $25 ... housegirl, $20; ... girls, $20 ... $25; girls for ... surgeries, $15 etc. HUMMEL BROS. & CO., 128 S. ...

WANTED — HOUSEGIRL, ... family, Hollywood, $25; ... sewing, close in, $25; ... adults, city, $20; housegirl, ... ily, $20; cook, family ... girl, Altadena, $20; ... ants, city, Altadena, $20; ... erton and country. MRS. ... (formerly Miss Day's) ... 215 S. Broadway, Copp Bldg.

WANTED—HOSPITAL ...

LICITOR. MUST BE ...

ENERGETIC. GOOD PAY AND ...

NENT POSITION. 828 ...

ING, SAN DIEGO.

WANTED—WOMEN CAN MAKE ... to $200 per month selling ... lands. One of our lady agents ... to $200 per month; ... to devote all her time to it. For further information ... 717 it. For further information ... FRESNO IRRIGATED FARM ...

WANTED—SALESLADIES TO ... Linery; must understand ... have good appearance; state ... R, box 146, TIMES OFFICE.

WANTED—NEAT, REFINED ... to be a good plain cook ... and who is willing to do ... in family of two where ... all conveniences. One who ... home with cheerful ... references required. Apply ... Hoover ...

WANTED—FOR MUSICAL ... duction, girls for chorus and ... once for next Saturday's ... Los Angeles; chorus ... $15 per week; dancing ... including postage for ... F. O. box 16, CITY.

WANTED—MIDDLE-AGED ... HOUSEKEEPER IN FAMILY ... MUST BE FIRST-CLASS ... NEAT AND TIDY IN APPEARANCE; ... SALARY TO RIGHT PARTY. ... TO BOARDING BEFORE 12 ... J. HAGGARTY, 837 S. ...

WANTED — DRAMATIC ... musical burlesque artists, ... singers, dancers, etc.; ... Angeles Theatre, Los ... Blanchard Hall, ... Hall, room 345.

WANTED—AT ONCE, IN ... lady not under 30, ... of attractive appearance ... of mutually ... need apply; ... must be willing; have good ... Monday morning; ... Address X, box 84, ...

WANTED — COMPETENT, RELIABLE ... stenographer, with knowledge of ... ing; good grammar, moderate ... ly (for advancement ... per week. Address ... box 248, TIMES BRANCH ...

WANTED — GOOD COOK AND ... housekeeper, family of three; ... girl kept; no chamber work; ... cook; an excellent home for a ... cook. 1903 GRAMERCY PLACE, Home ...

WANTED—LADIES TO MAKE ... low to do at home for wholesale ... steady work; good pay; ... strictly unlimited; instructive ... 619½ S. Spring st. ART CO., Room 13.

WANTED—LADIES TO MAKE ... how; legs and art ... at home; good ... and steady work; no ... Call at store for ... Woman's National Art ...

WANTED—EXPERIENCED GIRL ... manufactory; good pay; ... hours; steady work; ... give satisfactory reference. ... TIMES OFFICE.

WANTED — SALESWOMAN ... 25% commission; ... woman, experienced, ... underwear; 25% commission; ... INDUSTRIAL AND COMMERCIAL ... BEAU, 311 S. Spring st.

WANTED—EXPERIENCED GIRL ... for position in small town ... Los Angeles; wages $10 a ... SOUTHERN CALL. SUPPLY CO., ... ANGELES.

WANTED—BOOKKEEPER AND ... ready to buy ... to ... a ... steady position, ... wages, leaving city. ... Address G, ... TIMES OFFICE.

WANTED—YOUNG GIRL TO ASSIST WITH ... house work and go home nights. 2901 NEW ... JERSEY ST. Tel. Home 41227.

WANTED — YOUNG GIRL OR MIDDLE aged woman to assist with light house work; good home. 1736 PARK GROVE AVE.

WANTED—LADY DESIRING GOOD HOME for light work, family of three. Address T, box 98, TIMES OFFICE.

WANTED—MILLINERY MAKER AND APprentice. HOFFMAN'S, 125 S. Spring st.

WANTED—EXPERIENCED COAT ALTERation hands. Apply before 10 a.m., SUPT., Broadway Department Store.

WANTED—GIRL ABOUT 17 TO ASSIST with housework. Call Sunday, 1080 W. 8TH. Go home nights; references.

WANTED—A FIRST-CLASS WAIST DRAPer, also fine coat maker. THORNBURGH, 316 S. Broadway.

WANTED — WILL GIVE HOUSEKEEPING suite for care of child, daytimes. Call Sunday, 750 E. EIGHTH ST. Broadway 2439.

WANTED—A COMPETENT GIRL FOR GENeral house work. Apply 1025 WESTLAKE AVE. Wages $20 per month.

WANTED—DO YOU WANT WORK? WE want intelligent educated women. Call 511 BRYSON BLDG.

WANTED—FIRST-CLASS EXPERIENCED waist drapers; also good finishers. L. G. POTTS, 512 S. Broadway, third floor.

WANTED—NEAT GIRL FOR GENERAL house work; must be a good cook. Call Monday morning, 3123 S. GRAND AVE.

WANTED—GIVE FREE OFFICE RENT TO public stenographer who can and will keep small set books for me. 406 S. HILL.

WANTED—A FIRST-CLASS VEST MAKER, who can also make buttonholes. 718 W. FIRST st.

WANTED—GOOD CLEAN GIRL FOR GENeral housework; foreign preferred. Home 72947. 1903 HARVARD BLVD.

WANTED—NEAT EXPERIENCED GIRL for housework in small family. Apply 910 BEACON ST.

WANTED—LADY DESIGNER AND COStumer for threatrical and masquerade supply company. 356 S. HILL.

WANTED—GIRL FOR GENERAL HOUSEwork, 2 in family, must be good cook; give references. Call up HOME 72663.

WANTED—LADIES MAKE $1 OR $2 DAILY; home work; no canvassing; enclose envelope. Address X, box 118, TIMES OFFICE.

WANTED — COMPETENT GIRL TO DO housework; must be good cook. Inquire 2123 S. GRAND AVE.

WANTED—LADY COOK FOR OIL CAMP near Fillmore; middle aged woman preferred. Call at 504 STIMSON BLDG.

WANTED—EXPERIENCED SHIRT OPERators on power machines. COOPER-DREW SHIRT CO., 200 S. Los Angeles st.

WANTED—FIRST-CLASS TRIMMER FOR position in the country. Apply HINZ & LANDT, Inc., 444 S. Broadway.

WANTED—LADIES, $1 TO $2 DAY AT home; send stamped envelope for particulars. LADIES' AID, box 211, Alameda, Cal.

WANTED—APPRENTICES FOR MILLINery, paid while learning. Apply at 322 W. FOURTH ST. After 9 a.m.

WANTED—FIVE EXPERIENCED SALESladies for jewelry, china and cut glass, 510 GERMAIN BLDG.

WANTED — 5 EXPERIENCED SALESladies for suit and shirtwaist departments. 539 GERMAIN BLDG.

WANTED — SERVICES OF A REFINED young woman by a lady. 754 CARONDOLET ST., apartment 7.

WANTED—GIRL FOR HOUSEWORK. GO home nights, 3113 PASADENA AVE. Phone East 1966.

WANTED—YOUNG LADY TO SOLICIT AND learn profitable business. 222 W. FIFTH ST. Room 258.

WANTED—A WOMAN TO DO GENERAL housework who will go home at night. 932 W. 20TH ST. Phone 75045.

WANTED—AN EXPERIENCED COAT MAKer and a waist finisher. JONES, 416 West Fourth st.

WANTED — STENOGRAPHER, EXPERIenced, call at 1051 SOUTH MAIN ST., 10 to 11 a. m.

WANTED — STOCK GIRL AND ERRAND girl. Apply MARVEL MILLINERY, 241-243 S. Broadway.

WANTED—APPRENTICES TO LEARN MILlinery trade at MARVEL MILLINERY, 241-243 S. Broadway.

WANTED—SALES LADIES FOR "BARgain tables; must have experience. J. M. HALE CO., 107 N. Spring.

WANTED—SALESLADY FOR "KNIT" UNderwear department; experienced. J. M. HALE CO., 107 N. Spring.

WANTED—YOUNG OR MIDDLE-AGED lady to assist in pleasant home; references required. Address box 23, CHINO, Cal.

WANTED—MIDDLE-AGED WOMAN TO DO housework for adults; no children; no washing. Call at 718 WALL. Wages $20.

WANTED—AN EXPERIENCED BUTTONhole maker, on vests. Call at 553 ½ FIGUEROA.

WANTED—YOUNG GIRL FOR HOUSE work in small family. LYONS, 439 N Figueroa.

WANTED—GIRLS EXPERIENCED OPERators on power sewing machines. 220 EAST FIRST.

WANTED—EXPERIENCED MAKERS AND trimmers. Apply Marvel Millinery, 241-243 S. Broadway.

WANTED—MIDDLE-AGED WOMAN TO ASsist with light housework for a good home and $10 per month. TEL. HOME 72969.

WANTED—SALESLADY FOR "KNIT UNderwear" department. Experienced. J. M. HALE CO., 107 N. Spring.

WANTED—ASSISTANT OFFICE GIRL; ONE who is handy with needle. BOSTON DYE WORKS, 221 N. Spring.

WANTED—EXPERIENCED ALTERATION hands to work on coats and skirts. Apply Monday before 10 a.m., SUPT., Bullock's.

WANTED—GIRL FOR GENERAL HOUSEwork; two in family. Apply 1530 W. 11TH.

WANTED—GIRL FOR GENERAL HOUSEwork; references wanted. 980 ELDEN AVE.

WANTED—WAIST FINISHERS AND WAIST draper and skirt hands at 722 HARTFORD AVE., off of W. Seventh st.

WANTED—GIRL OR MIDDLE-AGED WOMan for general housework; light work. Small family adults. TEL. HOME 29193.

WANTED—DRESSMAKER FOR FAMILY sewing; price must be reasonable. Call Monday, 413½ WEST 7TH.

WANTED—COOK FOR FAMILY WHERE second girl is kept. Phones. Call Monday. 413½ WEST 7TH.

WANTED — MARKERS AND SORTERS. DRIVERS INDEPENDENT LAUNDRY, 772 Clanton st.

WANTED—EXPERIENCED GIRL FOR GENeral housework, need not apply unless capable. 914 WESTLAKE AVE.

WANTED — 2 EXPERIENCED, WELLdressed lady solicitors on salary. Room 449 CHAMBER OF COMMERCE BLDG.

WANTED — LAUNDRESS TO WORK BY the hour alternate weeks. PHONE 21747.

WANTED — COMPETENT WOMAN FOR general house work; good cook. Telephone West 1612. 1629 VAN NESS AVE.

WANTED—A GIRL TO ASSIST IN PANtry. Apply to steward, HOTEL LANKERSHIM, 7th and Broadway.

WANTED—A YOUNG GIRL TO HELP WITH general house work. $15. PHONE 53221.

WANTED — EXPERIENCED SERVING girl at the cafeteria, 344 S. HILL ST.

WANTED — FIRST CLASS WAIST FINishers, apply room 509, 446 S. BROADWAY.

WANTED—EXPERIENCED HELPERS ON ladies' coats; good wages. Apply Monday morning at 436 S. BROADWAY, room 516.

WANTED—HOTEL AND RESTAURANT help of all kinds, call MARKS EMPLOYMENT AGENCY, 125 East 2nd st.

WANTED—LADIES, GOOD PAY ON RIBbon work, anywhere, sample 2c. Box 646, ROBERTSON, Middletown, Conn.

WANTED—YOUNG LADY TO WORK FOR room and board with compensation. 'PHONE SOUTH 1923.

WANTED—NEAT, RELIABLE GIRL AT 733 S. ALVARADO ST. Wages $25. Home 82843.

WANTED — YOUNG WOMAN TO WORK short hours at cafeteria, 344 S. HILL.

WANTED — EXPERIENCED SEWERS ON ladies' furs. COLBURN'S, 706 S. Spring.

WANTED—A GIRL IN A RESTAURANT at 1402 PICO ST.

WANTED — SEAMSTRESS AND APPRENtice at room 20, 504 S. FLOWER.

WANTED—CHAMBERMAID. CALL MONday. 413½ WEST 7TH.

WANTED—A COMPETENT GIRL FOR general housework. 460 GRATTAN ST.

WANTED—GOOD SEAMSTRESS TO ASSIST dressmaker. 301 W. NINTH ST.

WANTED—A GOOD ERRAND GIRL. L. G. POTTS, third floor, 512 S. Broadway.

WANTED—EXPERIENCED BULLION EMbroiderer. Apply 2114½ W. SECOND ST.

WANTED—HELPER ON LADIES' COATS. 512 S. BROADWAY, 4th floor.

WANTED—STEADY GIRL FOR GENERAL housework, adults. 1326 W. NINTH ST.

WANTED—DRESSMAKER'S HELP OF ALL kinds. Call Monday, 413 WEST 7TH.

WANTED—A GIRL TO ASSIST IN GENeral housework. 1186 W. 20TH ST.

WANTED—FIRST-CLASS WAISTMAKER, AT 747 SOUTH BROADWAY.

WANTED—LADY, 25 OR 30, TO KEEP house. PHONE 21458.

WANTED—FIRST CLASS HAIRDRESSER. Call 910 HOME ST. 120.

WANTED—
Help, Female and Female. (Instruction Course.)

WANTED—SALESMEN. WHY WORK FOR a small salary? You can earn $100 to $1000 monthly as a traveling salesman. We will teach you to be one by mail in eight weeks and assist you to secure a position with a reliable firm. Hundreds of our graduates placed in good positions. Write (or call) for free catalogue, "A Knight of the Grip," and list of positions. Address DEPT. 34, NATIONAL SALESMAN'S TRAINING ASSOCIATION, Chicago, Kansas City, New York, Minneapolis, San Francisco. Write nearest office.

WANTED—30 YOUNG WOMEN TO PREpare for positions as telegraph operators; 100 young women who are interested in the telegraph profession are invited to attend a lecture (free,) and demonstration on wireless telegraphy, by Professor Twining, to be held at 342 Central ave., Sunday afternoon, Oct. 25, 1:30 p.m. P. D. MACKAY, Principal S.P. Telegraph School.

WANTED—CIVIL SERVICE EMPLOYEES are paid well for easy work; examinations of all kinds soon; expert advice, sample questions and free coaching positions; booklet telling easiest and quickest way to secure them free. Write now. WASHINGTON CIVIL SERVICE SCHOOL, Washington, D. C.

WANTED—ARCHITECTURAL DRAUGHTSmen earn $25 to $50 weekly. I train young men and ladies by my method in two months and guarantee them competent to hold good positions. Personal instructions daily and Monday, Wednesday and Friday evenings, 6:30 to 9. Terms easy. J. B. COOK, 702 Spring. Rooms 219-221.

WANTED—10 YOUNG MEN FOR RAILROAD business, 100 men who are interested in the telegraph profession are invited to attend a lecture (free) and demonstration on wireless telegraphy, by Professor Twining, to be given at 342 Central ave., Sunday afternoon, Oct. 25, 1:30 p.m. P. D. MACKAY, Principal S.P. Telegraph School.

WANTED—BE A CONTRACTOR. Qualify yourself as a building contractor in short time. Instructions evenings. Complete course, including estimating, drafting and plan reading. LOS ANGELES SCHOOL OF TECHNOLOGY, 215 Delta Bldg.

WANTED— LEARN. Building Contracting. Architectural Drafting. Mechanical Drafting. Land Surveying. L. A. SCHOOL OF TECHNOLOGY. 215 Delta Bldg.

WANTED—YOUNG MEN TO LEARN telegraphy at home. Good positions, splendid opportunity. Our easy method will teach you. Write today for full information. COLUMBIA COMMERCIAL COMPANY, 214 E. Second st. Los Angeles, Cal.

WANTED—EVERY BOOKKEEPER TO read "How to Become a Head-Bookkeeper, Auditor or Public Accountant." Worth reading. Will send it free. CHAS. SWEET-LAND, 21 Boylston Bldg., Chicago.

WANTED — ANY INTELLIGENT PERSON can learn assaying; earn from $90 to $150 monthly; individual instruction every day; Monday, Wednesday and Friday evenings. 121½ S. BROADWAY. Room 5.

WANTED—DRAFTSMEN (MAP AND LETterers), by government. Demand exceeds supply. Former government expert will prepare pupils for Civil Service Exams. Success guaranteed. EXPERT 75 Central Bldg.

WANTED — RAILWAY MAIL CLERKS, postoffice clerks, carriers. Examinations here November 18. Preparation free. FRANKLIN INSTITUTE, Dept. 88, Rochester, N. Y.

RAILWAY MAIL CLERKS. POSTOFFICE clerks, carriers examinations in Los Angeles Nov. 18. Prepare now. Room 414 THE PRINCIPAL.

WANTED—CARPENTERS TO RENDER light service for tuition. BUILDERS CONTRACTORS COURSE SCHOOL, 218 Delta Bldg.

WANTED—
Help, Male and Female. (To Learn Trades.)

LEARN A GOOD-PAYING TRADE IN ROSENBLEET'S COLLEGE OF GARMENT CUTTING, DESIGNING AND LADIES' TAILORING, 1039 W. SEVENTH ST. MOST THOROUGH AND PRACTICAL OF ITS KIND IN AMERICA. APPLY FOR PARTICULARS

WANTED — MEN AND BOYS FOR THE original, largest and finest trade school on the Coast; 50,000 sq. feet of floor space devoted to instruction in the plumbing, electrical, plastering and bricklaying trades. Plenty of outside jobs with wages for advanced scholars. Tools, kits, no extras. Catalogue free. Special notice: Applicants mentioning Los Angeles Times will receive free transportation to S. F. COYNE NATIONAL TRADE SCHOOLs, Eighth and Folsom sts., San Francisco.

WANTED—MAN TO LEARN AUTOMOBILE trade, driving and road repairing; we give you practical experience; two of the best-equipped repair shops in the city; chauffeur's course, one month, including driving lessons, $25; repair man's course, 3 months, including driving lessons, $50. After you have wasted your money and time as others have done, come to us and learn your trade right. Office open day and night. 2110 W. SEVENTH ST.

WANTED—LEARN GOOD-PAYING TRADE IN ROSENBLEET'S COLLEGE OF GARMENT CUTTING, DESIGNING AND LADIES' TAILORING, 1039 W. SEVENTH ST. MOST THOROUGH AND PRACTICAL OF ITS KIND IN AMERICA.

WANTED—LADIES TO LEARN BEAUTY culture, hair dressing, hair manufacturing. We teach the full course, give you our formulas, fit you for the business; our price and method will please you. Shampoo, 25c; hair dressed free. Your combings made over the cheapest in the city; get our price on hair goods. 229 MERCANTILE PLACE, room 29, Mrs. Harris.

WANTED—YOUNG MEN BETWEEN THE ages of 18 and 25 are taught to operate the Hooper machine at THE TIMES LINOTYPE SCHOOL, corner San Fernando and College sts., Los Angeles. Good operators are in demand in every section of the country and the pay is above the average. It is possible to learn it from three to six months. Apply to SCHOOL MANAGER for terms.

WANTED—MEN TO LEARN AUTOMOBILE trade; well equipped repair shop in city; practical course in shop work, road repairing and driving; one to three months' course; cost $25 to $50; repairers and drivers in good demand in all sections. After you have wasted your money with others, come to us and learn the trade right. 2110 WEST 7TH ST.

WANTED—COMBINATION TRADE SCHOOL and contracting company, 129 E. 1st., Los Angeles. We teach the following trades—plumbing, electricity, bricklaying by actual work on buildings, etc.; no toys or books. Advanced students paid wages; free catalogue.

WANTED — PUPILS FOR COMPLETE course in millinery by experienced milliner from New York; practical course and business training; individual instruction day or evening. Call between 9 and 1 and after 5 p. m. 1025 W. 7TH ST.

WANTED—APPRENTICE GIRLS TO LEARN dressmaking and tailoring. AMERICAN LADIES' TAILORING COLLEGE, 334 California st.

WANTED—
Male or Female Help. (To Learn Trades.)

ANY INTELLIGENT PERSON CAN LEARN assaying, earn from $90 to $150 monthly; individual instruction every day; Monday, Wednesday and Friday evenings. 121½ S. BROADWAY, room 5.

MAC DONALD'S COLLEGE OF HAIRdressing and Beauty Culture, 234 Mercantile Place; corner Spring. All branches taught by experts. MacDonald's graduates always in demand.

WANTED—I TEACH PRACTICAL ARCHItectural drawing, specifications, blue printing and perspective. J. NAIMITH, 638 Chamber of Commerce Bldg.

WANTED—LEARN BEAUTY CULTURE; 12 years big, FLORENTINE HAIRDRESSING COLLEGE, corner Broadway. Entrance 227 Mercantile Place. P7287.

WANTED—
Situations. Male.

WANTED—BRIGHT AMBITIOUS YOUNG man desires office position, with chance of advancement; bookkeeping, typewriting, clerical work; some experience; good references. Address R, box 70, TIMES OFFICE.

WANTED — COACHMAN, YOUNG MAN; train horses; single or double harness; best references; been two years New York; English; would take place on ranch. Address R, box 69, TIMES OFFICE.

WANTED—SITUATION AS FOREMAN OR superintendent by an expert millwright; twenty years' experience in handling mash on heavy construction. Address R, box 38, TIMES OFFICE.

WANTED—A MIDDLE-AGED MAN, JUST arrived from France, speaks French and Spanish, wants a position as working around the house or garden. Address VICTOR FERRAND, 227½ E. First st.

WANTED—ROUGH CARPENTER WORK, building fence, repairing roofs, either shingle or gravel, digging cesspools, or anything; have tools. Address R, box 111, TIMES OFFICE.

WANTED—RELIABLE MAN, 35, SEEKS steady work; experienced salmon maker, sea caller, poultry dresser, driver, or anything. mental or physical. FEEDLE, 1453 E. 47th.

WANTED— GARDENER, SINGLE MAN, thoroughly experienced in gardening, farming, any agricultural work, seeks position. Best references. L. S., 1237 PALMETTO ST.

WANTED—SITUATION AS TIMEKEEPER or commissary clerk, corporation or railroad construction work; experienced; gilt edge reference. Address R, box 167, TIMES OFFICE.

WANTED — REGISTERED PHYSICIAN would like to hear of medical work or assistantcy in doctor's office; good references; no advertising concern answer. Address R, box 7, TIMES OFFICE.

WANTED — FIRST-CLASS GARDENER wants position. Experience in landscape gardening, fruit trees and greenhouse work. Nursery or private place. Address S, box 186, TIMES OFFICE.

WANTED—MIDDLE-AGED MAN WANTS a position as gardener or coachman in private place; good references furnished; 4 years in one place. Address S, box 85, TIMES OFFICE.

WANTED—CHAUFFEUR DESIRES SITUAtion; good repair man and careful driver; not afraid of outside work or long hours; can drive any car; will work for reasonable wages. Address S, box 97, TIMES OFFICE.

WANTED—INTELLIGENT YOUNG MAN not afraid of hard work, desires position. I can do anything and will go anywhere; give me a trial. Address S, box 86, TIMES OFFICE.

WANTED—SITUATION MECHANICAL ENgineer, 25, experienced in steam, gas and hydraulic machinery; any kind of work; best references. Address O, box 225, TIMES BRANCH OFFICE.

WANTED—A POSITION, A YOUNG MAN has horse and rig will call on trade, collect. Solicit and deliver for grocery. Address Sunset Main 1921. JOHN E. MAIN, Alhambra.

WANTED—POSITION AS CLERK IN GROcery store, eastern experience, age 25, no objection to beach town, city references. Address O, box 240, TIMES BRANCH OFFICE.

WANTED — YOUNG JAPANESE DESIRES position as general houseboy in private place, with good recommendations; speaks English well. FRANKYO, P1698, Main 6130, 634 S. Hope st.

WANTED—BY YOUNG JAPANESE MAN, strong, ambitious and reliable, desires position with leading photographer; small pay to begin; some experience. Address X, box 25, TIMES OFFICE.

WANTED—JAPANESE COOK AND SECOND boy wish a situation in family, city or country; both have good experience and speak good English. Please address H. KATANO, 709 W. 6th st., city.

WANTED — TWO HONEST JAPANESE want a situation as elevator operators, with licenses and experience; speak good English. JOHN AND GEORGE, 114 W. Ninth st. P4268.

WANTED — SITUATION, FIRST-CLASS GROCERY CLERK OF EXEMPLARY HABITS WANTS POSITION; BEST OF REFERENCES. ADDRESS X, BOX 85, TIMES OFFICE.

WANTED—COACHMAN WISHES POSITION on private place. Country preferred. Thoroughly competent. Willing and obliging. Best of references if required. Address X, box 19, TIMES OFFICE.

WANTED—EMPLOYMENT FROM 7 TO 12 evenings, by man 23 years old. Bookkeeper, accountant, salesman and hotel man. Tel. 21484 after 6. Address X, box 17, TIMES OFFICE.

WANTED — SITUATION, EXPERIENCED man care of auto or steam car; no objection to small lawn; also am a thorough horseman; strictly sober. Address X, box 78, TIMES OFFICE.

WANTED—EXPERIENCED OFFICE MAN, wants any kind of work, that he can do at home, owing to accident cannot leave home, but is able to do any work. Fine penmanship. HOME PHONE 51467.

WANTED—POSITION AS BOOKKEEPER by young man 21 years old; willing to start at small salary and work up. Address box 25, TIMES OFFICE, PASADENA. Sunset Main 277.

WANTED—YOUNG MAN 6 YEARS' EXPErience as shipping clerk and outside city salesman for large eastern firm, also local; college education; very best of references. Address X, box 135, TIMES OFFICE.

WANTED—CHAUFFEUR WANTS PERMAnent private position; refined young man; expert mechanic. Four years' experience; excellent references. Address O, box 216, TIMES BRANCH OFFICE.

WANTED — POSITION, EXPERIENCED carpenter foreman, up todate on local class of work; will show your work and give references. PHONE SOUTH 2525.

WANTED—YOUNG MARRIED MAN DEsires position as chauffeur; 7 years' experience; can do repair work; best of references. Address box 29, TIMES OFFICE, Pasadena.

WANTED—SITUATION BY YOUNG MAN, sober and industrious; good mechanic; wants some kind of position. Address MECHANIC, 133 S. Figueroa st. Phone Broadway 1204.

WANTED—DRIVING FOR PRIVATE FAMily and work around house; by sober obliging man; city or country; references. Address MERRITT, P. O. Box 321.

WANTED—POSITION BY MECHANICAL engineer and draughtsman, capable superintending driving of work; best references. 'PHONE BROADWAY 4921.

WANTED — SITUATION. BLACKSMITH wants work, city or county. Address BLACKSMITH, 1031 S. Broadway. Phone F1979.

WANTED—SITUATION, WAGON AND CANvas woodworker, city or country. Address S. H. BROOK, 1031 S. Broadway. Phone 1579.

WANTED—MINER WANTS WORK. 20 years' experience, understands sinking, timbering in all its branches; Machine or hand. Address R, box 139, TIMES OFFICE.

WANTED — EXPERIENCED JAPANESE student wants situation where I can attend night school; can cook; speaks English very well. MORI, 516 West 7th st.

WANTED — EMBALMER, CAREFUL, steady, experienced, all-round man, wants position as assistant; references. Address M, box 49, TIMES OFFICE.

WANTED — NEAT YOUNG MAN WITH ability to work wants position; will do anything; has wheel. Address R, box 106, TIMES OFFICE.

WANTED — POSITION AS WATCHMAN, janitor, lawn work; or would care for invalid gentleman; good references. Address WATCHMAN, 630 S. Grand ave.

WANTED—YOUNG MAN ATTENDING school, wishes work, in exchange for room and board. Apply W. ELLERBRECHT, Gardena, Calif. R.F.D. No. 1, Box 99.

WANTED—PHOTOGRAPHER WOULD LIKE position with real estate firm. Make views, 25 years' experience. BROWN, 348 South Grand.

WANTED—POSITION BY GARDENER and florist; sober and industrious man; take care of private place; best of references. Address R, box 180, TIMES OFFICE.

WANTED—BY YOUNG MAN, POSITION as assistant book-keeper; would start at small salary; good references. Address T, box 15, TIMES OFFICE.

WANTED—JAPANESE FIRST-CLASS COOK wants position in family, city or country. Address S, box 122, TIMES OFFICE.

WANTED—SITUATION, MARRIED MAN, age 27, experience, ranch work or private place; can milk, handy with tools. Address NORMANDIE.

WANTED—SITUATION BY SOBER RELIable young man as janitor or porter in office building, store, etc.; good references. Address R, box 179, TIMES OFFICE.

WANTED—SITUATION BY EXPERIENCED chauffeur; gas or steam, six years' experience with American and foreign cars. Address F. WEBSTER, 1149 South Olive st.

WANTED — A SINGLE GERMAN MAN wants a job around the house. Is handy in everything. Address T, box 18, TIMES OFFICE.

WANTED—
Situations, Male.

WANTED — SITUATION BY EXPERT ACcountant; experienced with large eastern corporations, as office chief and auditor in offices of 150 and 200 men; familiar with modern office methods; 7 years' experience on the coast; highest references and bonds if desired; an opportunity to secure an exceptionally high-grade office man, thoroughly competent and reliable who can give you results; salary to start, $2500. Address ACCOUNTANT, 2702 VERMONT AVE.

WANTED—SITUATION BY A COMPETENT job printer who understands color work, paten press work, and can make up 6 dozen ... ings for plates; prefer a situation in small ... office where the business can be built up. ... Can loan some money or if services and business prove satisfactory could purchase an interest. Address K, box 112, TIMES OFFICE.

WANTED—SITUATION BY YOUNG MAN 21 years, as superintendent of building construction, with seven years' practical experience in California and three years with real estate work and two years of architectural designing in eastern city. Address T. E. R., 443 E. 47TH ST., city, or Phone South 304.

WANTED—A POSITION AS CHAUFFEUR by a reliable man of 28 years; am an expert operator on high powered gasoline cars; five years' shop and road experience. Prefer private family car. Will go anywhere; best of references from California, Arizona, Washington, Oregon, Nevada people. Address X, box 34, TIMES OFFICE.

WANTED — WE SUPPLY OFFICE HELP AND GOOD STENOGRAPHERS, BOOKKEEPERS, ETC.; NO CHARGE TO EMPLOYERS. LET US DO YOUR TYPEWRITING AND NOTARY WORK. STENOGRAPHERS' EXCHANGE, 315 UNION TRUST BLDG. Phone, MAIN 4135.

WANTED—MINE FOREMAN, THOROUGHly competent and experienced, wants position after November 1; good assayer, surveyor, mechanic; understands gasoline, steam, compressed air and electric machinery; cyaniding, amalgamation and hoisting; sober and economical. Address P, box 42, TIMES OFFICE.

WANTED — POSITION BY YOUNG ENglishman as coachman or plain gardener; two years last situation in Massachusetts; strictly temperate and good references from late employer; also good experience in automobile cleaning. Address K, box 275, TIMES BRANCH OFFICE.

WANTED—INTELLIGENT, ABLE-BODIED, middle-aged, married man desires care of ranch or home. Experience in citrus and deciduous fruit growing, flowers and poultry; care of stock and gasoleno engine. Main object a good home. Address, RANCHER, 941 S. Olive st., Los Angeles.

WANTED—MIDDLE AGE MAN WANTS A position where it requires judgment, reliability, energy, push, faithfulness; in real estate, collector, or store clerkship; not so much for salary as steady employment. Address R, box 72, TIMES OFFICE.

WANTED—POSITION AS ARCHITECTURAL draftsman or superintendent of construction; several years' experience in building and drafting. Address T, box 1, 406 I. W. HELLMAN BLDG., Los Angeles.

WANTED—GARDNER, GERMAN, MARried, 34, wants situation where high-class results are expected from the garden, lawn, orchard, dairy, chickens, incubator, grading and landscaping. Best of references. G. FRESNIUS, 237 S. Thomas st.

WANTED — MACHINIST, GERMAN, 35, wants position; understands steam, compressed air, and electric machinery; ice machine and locomotive; thoroughly competent and experienced. 1025 S. FIGUEROA ST. Branckmann.

WANTED — EXPERIENCED INSURANCE agent wanting residence here desires position where ability earns salary; best references. Commission only may do reply. Prefer other business than insurance. Address M, box 296, TIMES BRANCH OFFICE.

WANTED—EXPERIENCED JANITOR AND stationary engineer is looking for position; office building or apartment house; can repair almost anything; has complete set of tools; eastern man. Address P, box 90, TIMES OFFICE.

WANTED—WHO WILL GIVE ME WORK, anything honorable, to support family; am telephone lineman; also understand electric wiring; falling secure work at trade will do anything; not afraid hard work; would go to country. Apply 231 N. HOPE ST.

WANTED—POSITION IN LOS ANGELES gardener, janitor, distribute advertising matter, for firms, steady work; am a handy man; have experience; can work on place; pruning. P. W., Station A Postoffice, Pasadena, Cal.

WANTED — CHAUFFEUR WANTS POSItion; first-class repair man and driver; 5 years' shop and road experience, strictly sober, A1 references; will work cheap for the winter. Address S, box 111, TIMES OFFICE.

WANTED—SITUATION BY YOUNG MARried man as grocery clerk or deliveryman; have local experience and good references; know my business and am not afraid of hard work. Address R, box 77, TIMES OFFICE.

WANTED—BY MIDDLE-AGED SINGLE man, position as foreman on ranch; thoroughly competent and reliable. Address R, B., 654 N. GRAND AVE., Los Angeles, Cal.

WANTED — POSITION AS FOREMAN ON ranch by single man, 26, understands orchard, vineyard and general farming; thoroughly honest, reliable and competent. Address P, box 172, TIMES OFFICE.

WANTED—RESPONSIBLE, GOOD-LOOKING man, aged 32, speaks Italian, American, Spanish; clothing store, grocery clerk or some other good work, city or country; best references. Write PURET, 907 E. 57th st.

WANTED—HANDY MAN WANTS ROUGH carpentering, painting, builds fences, barns, Cal. houses, garages, repairs and recovers roofs, under guarantee; rapid, reasonable work, day or job. MECHANIC, P. O. Box 405.

WANTED—POSITION AS GARDENER BY a married man on gentleman's place, thoroughly experienced in trees, shrubs, fine flowers and lawn. J. SCHMIDT, 962½ W. 9th st.

WANTED — FIRST-CLASS MIDDLE-AGED gentleman will do office work, accounts and collections; has horse and buggy; responsible and reasonable. A. RELIABLE, 2324 S. FLOWER ST.

WANTED — AM A-1 BRICKLAYER AND cement finisher, have family, need work badly; want a show; will go anywhere for $3 day. Address S, box 130, TIMES OFFICE.

WANTED—EXPERIENCED IRISH COACHman and gardner wants position on private place, good city references, don't drink or smoke. Address R, box 119, TIMES OFFICE.

WANTED—BRIGHT ENERGETIC YOUNG man, 24, wants work of any kind. Best of references, office work preferred, experienced, good habits and most reliable. Address R, box 121, TIMES OFFICE.

WANTED — FIRST-CLASS BOOK-KEEPER wants position at reasonable salary; references, Los Angeles Ice and Cold Storage Co. and Security Bank. JARVIS KILPATRICK, 230 W. Temple st.

WANTED—STUDENT WISHES TO DO light work for board and room, walking distance of 16th and Hill or car fare; permanent, give full particulars. Address T, box 21, TIMES OFFICE.

WANTED—POSITION AS FOREMAN ON alfalfa or dairy ranch by reliable sober man; 20 years' experience in Southern California. Address W. H., 1236 INDUSTRIAL AVE.

WANTED — WORK ON POULTRY AND vegetable ranch, or take it on shares; know the business. Address S, box 65, TIMES OFFICE.

WANTED—AN EXPERIENCED REAL ESTate salesman wants position with first-class firm. Address S, box 90, TIMES OFFICE.

Classified Liners.

WANTED—
Situations, Female.

WANTED—PERMANENT POSITION BY A young lady bookkeeper and stenographer; references; business college graduate; best city references. Address O, box 271, TIMES OFFICE. 25

WANTED—BY LADY, WITH NO FAMILY, children who are able to pay for best of care and comforts of good home in Long Beach. Address L., R.D. Postoffice Box 74, Long Beach. 25

WANTED — POSITION AS MANAGING housekeeper by woman of 35, experienced, refined, and well educated, capable of taking entire charge of home; very best of city references; salary $30. TEL. 21838. 25

WANTED — POSITION BY WORKING housekeeper, refined, capable, experienced, no washing or cleaning; best of references; salary $30. Address X, box 31, TIMES OFFICE. 25

WANTED—REFINED AMERICAN MIDdle aged widow lady, no incumbrances, would like to manage apartment house or hotel. Address T, box 90, TIMES OFFICE. 25

WANTED—BY AN ELDERLY LADY, GOOD seamstress and housekeeper, willing to make herself generally useful; no laundry; good home desired and small compensation. Phone Pico 1, upset Main 1078. 25

WANTED — THOROUGHLY COMPETENT, experienced stenographer and book-keeper desires position; capable, rapid and conscientious; reasonable salary. Address T, box 106, TIMES OFFICE. 25

WANTED—PLEASANT, RELIABLE, MIDdle-aged woman would like situation as companion and nurse for invalid lady. No objection to traveling. Address S, box 189, TIMES OFFICE; would go out of city; toilet goods preferred, but can sell anything. Address T, box 118, TIMES OFFICE. 25

WANTED—SITUATION, REFINED MIDdle-aged American lady, thorough housekeeper and very fine cook, wishes work part day. TROTT, 60 W. 36th st. Phone South 401. 25

WANTED — HOUSE TO CARE FOR, PARties absent from the city, by mother and grown son, for use of 3 rooms; best of references. Address O, box 219, TIMES BRANCH OFFICE. 25

WANTED — ONE PATIENT TO NURSE, diet and care for, in private house; $12 per week. Address, with full particulars, X, box 42, TIMES OFFICE. 25

WANTED—FRENCH LADY, SPEAKING several languages, wants a position as governess in private family. Address E. F., 264 STEVENSON AVE., Pasadena, Cal. 25

WANTED—BY YOUNG LADY, STENOGRAPher and book-keeper, 2 years' experience; can furnish good references. Address MISS J. W., 2211 UNION AVE. 25

WANTED—EXPERIENCED; 2 WOMEN, both good cooks, to take charge of hotel or camp in mining town; will go together or separate. 940 MAPLE AVE., R. 25

WANTED—SITUATION BY AN AMERICAN middle-aged lady as cook in mining or oil camp; good cook, neat and competent. Address MRS. ODELL, 340 Glass st. 25

WANTED—POSITION, WIDOW LADY, MIDdle-aged, wishes entire charge of house; church and bank reference. Address R, box 98, POSTOFFICE. 25

WANTED — STENOGRAPHER FURNISHED on short notice without charge to either party. SMITH PREMIER TYPEWRITER CO., 306 N. Broadway. Main 1905. Home 4214. 25

WANTED — A GOOD GERMAN GIRL wants a job by the day washing and house cleaning. 1012 E. 14TH ST. A. Schindler. 25

WANTED — GOOD COOK AND GENERAL worker wants place in family 3 or 4 adults; reference; $25 to $30. Address Y, box 134, TIMES OFFICE. 25

WANTED — A POSITION BY YOUNG woman to care for child, or assist with work; no washing. 522 POTTER PARK AVE., between Seventh and Eighth sts. 25

WANTED — POSITION BY YOUNG LADY stenographer, 12 years' experience; references furnished. Address R, box 184, TIMES OFFICE. 25

WANTED — DRESSMAKER FROM EAST wants sewing by day in families or at home; $2 POTTER PARK AVE. Phone Home E2239. 25

WANTED — BY COMPETENT WOMAN, good cook, housekeeping in city or country; Address GOLDEN STATE HOTEL, 5th and Central, room 43. 25

WANTED—BY AN EXPERIENCED COLored woman, to do day's work or cooking. 741 Broadway 2779. Residence, 1260 BIRCH st. 25

WANTED—A POSITION BY A JAPANESE school girl in a nice Christian family in the city. Address X, box 41, TIMES OFFICE. 25

WANTED—BY A COLORED LADY WORK washing and ironing or housecleaning; prices reasonable. Phone West 3540. Home 72975. MARY SORRELL. 25

WANTED—A1 COOK FROM THE EAST, wants position as family cook or hotel. Address MRS. CHAMBERS, 2054½ E. 5th. Phone ——. 25

WANTED — EXPERIENCED, CAPABLE stenographer desires position; Remington operator; law and commercial experience. Tel. SOUTH 1. 25

WANTED — EXPERIENCED FRENCH laundress, wishes ladies' fine lingerie and family washing to take home. B1623, SOUTH 1708. 25

WANTED—EXPERIENCED LAW STENOgrapher desires position in law office; best references given. Address R, box 84, TIMES OFFICE. 25

WANTED—A GIRL WANTS A POSITION cooking in family; wages $20 to $25. Call at 618½ S. SPRING ST. Phone Main 3857. 25

WANTED—POSITION TO TAKE CHARGE of refined widower's home; references exchanged. Address S, box 165, TIMES OFFICE. 25

WANTED—EXPERIENCED NURSE WOULD like confinement cases or convalescent, will assist in housework. References. Phone EAST 15. 25

WANTED—YOUNG WOMAN WITH BOY 7 years old, wishes position in country; general housework. Call 635 PARK VIEW AVE. Phone ——. 25

WANTED—POSITION BY MIDDLE AGED lady as housekeeper, neat and capable; no objection to country; can give good references. MRS. H. THOMSON, Tipton, Cal. 25

WANTED—REFINED YOUNG ENGLISH woman, Normal graduate, wishes to exchange for room and board. Tuition of children or music lessons. M. I. C., 413 West 21st. 25

WANTED—MIDDLE-AGED LADY WISHES employment as cook at oil well or ranch; box 12 years old; or housekeeper for aged couple. Address 519 S. FLOWER ST. 25

WANTED—A MIDDLE-AGED LADY WISHes position as housekeeper, small family preferred. Address 1744 E. 37TH ST. Mrs. Harriet Welch. 27

WANTED—PRACTICAL NURSE WANTS work; no objection to tuberculosis or cancer. MRS. TUTHILL, 245 S. Hill st. Phone A4699. 25

WANTED—LADY WILL OPEN OR CLOSE books; take trial balance; post prices; reasonable; best reference. Address T, box 142, TIMES OFFICE. 27

WANTED—GOOD LAUNDRESS WOULD like washing and ironing at home, or go out by the day. Phone BROADWAY 2985, Sunset. 25

WANTED — WORKING HOUSEKEEPER wants position, for 1 or 2 men, or widower with children; best of references. Telephone Monday, A2629, MAIN 3006. 27

WANTED—EXPERIENCED SECOND GIRL wants position in small family, $25 to $30. Telephone Monday, MISS SHAW'S EMPLOYMENT OFFICE, A2429, Main 3006. 25

WANTED—CALL UP A6813, MAIN 4654, WE furnish promptly reliable help of all kinds; hotel and restaurant help our specialty. SPRING-ST. EMPLOYMENT AGENCY. 26

WANTED—LADY WITH SON DESIRES POsition managing a rooming-house; experienced; can furnish good. Address O, box 218, TIMES BRANCH OFFICE. 25

WANTED—CAPABLE, EDUCATED WOMAN desires to read to or care for an invalid a few hours each day. Address O, box 225, TIMES BRANCH OFFICE. 25

WANTED—SITUATION; GOOD COLORED woman wants situation chamber work or cooking, good reference. Address MRS. JOHNSON, 1918 Bay st. 25

WANTED—CULTURED, ELDERLY LADY, formerly a teacher, desires position governess or companion, in aristocratic family. Address X, box 94, TIMES OFFICE. 25

WANTED—SITUATION; GERMAN GIRL wants general housework, good cook, sleep home, no Sunday work. BROADWAY 2825. 25

WANTED — WOMAN WANTS WORK BY day, washing, cleaning, sewing and mending. 'PHONE MAIN 7482. 25

WANTED—POSITION BY YOUNG LADY, experienced stenographer and office assistant. PHONE BROADWAY 2825. 25

WANTED—GENERAL HOUSEWORK WITH elderly family. 630½ W. THIRD ST., room 15. 'Phone A5807. 25

WANTED — COLORED WOMAN WANTS chamber work or restaurant cook. 'PHONE MAIN 7395. 25

WANTED—SITUATION, PEOPLE'S EMPLOYMENT OFFICE wants first class help. 515½ S. Main st. Telephone F5479. 25

WANTED—EXPERIENCED NURSE WANTS position, 1 child; wages not less than $20. PHONE A4296. 25

WANTED—PLACE AS GENERAL WORK; $15 month, with child. MAIN 5884. Call at 9 Sunday morning. 25

WANTED—BY FIRST-CLASS LAUNDRESS, first-class work to do at home. MAIN 3896. 25

WANTED—SITUATION BY COMPETENT German girl, cook, or house work, wages $25. Address T, box 27, TIMES OFFICE. 25

WANTED—SITUATION—2 SWISS GIRLS for second girl or housework in small family. 1260 THIRD AVE., Pico Heights. 25

WANTED—BY TWO SWEDISH GIRLS for general housework, wages $30. Call Monday 1030 W. 11TH ST. 25

WANTED—
Situations, Female.

WANTED—SITUATION BY ELDERLY LADY housekeeper for widower or old couple or single lady; permanent; reasonable salary. PHONE 62668, Sunset. 25

WANTED — EXPERIENCED WOMAN wants position as working housekeeper or chamber work. Address R, box 112, TIMES OFFICE. 25

WANTED—BY YOUNG LADY OF REFINEment, position as companion for lady; can give reference. Address BOX 194, Burbank, Cal. 25

WANTED—POSITION IN A REFINED widower's family, good cook and neat housekeeper. Address S, box 132, TIMES OFFICE. 25

WANTED—WOMAN WITH SMALL CHILD wishes position as housekeeper for one or two men; no objection to the country. A. M. MOORE, 2548 Randolph st., city. 25

WANTED—POSITION BY YOUNG LADY stenographer, four years' experience; can furnish good references. PHONE BROADWAY 5423. 25

WANTED—POSITION AS HOUSEKEEPER for one lady or married couple, by refined middle aged woman. Address T, box 61, TIMES OFFICE. 25

WANTED—GOOD SEAMSTRESS WANTS sewing in family or with dress maker; $1.50 per day. Address S, box 187, TIMES OFFICE. 25

WANTED—GOOD, RELIABLE WOMAN FOR housework, where boy, 11 years, can attend school. Address T, box 108, TIMES OFFICE. 25

WANTED—MIDDLE-AGED MARRIED WOman living at home would like chamber work half or whole day. Address T, box 135, TIMES OFFICE. 25

WANTED—A1 DEMONSTRATOR WANTS position; would go out of city; toilet goods preferred, but can sell anything. Address T, box 118, TIMES OFFICE. 25

WANTED—A REFINED EDUCATED WOMan will assist with light work for room and board. Address T, box 117, TIMES OFFICE. 25

WANTED—SITUATION AS HOUSEKEEPer, any position of trust; would cook for camp, or manage rooming house on percentage. 127 E. 5TH ST. Phone 23377. 25

WANTED—A YOUNG LADY ATTENDING high school would like employment in afternoons as stenographer. Compensation $3 or $4 per week. CALL 29043. 25

WANTED—SITUATION BY AN EXPERienced nurse maid to take charge of one or two children. Call or address Mary Clunes, 1301 S. HOPE ST. 25

WANTED—A WOMAN OF REFINEMENT wants to do a few hours' work in the morning of housekeeping suite. Address T, box 104, TIMES OFFICE. 25

WANTED—WASHING, IRONING, SCRUBbing; housecleaning excellently done by strong, willing, Russian women. TEL. 61120 from 1 p.m. to 5 p.m. 25

WANTED — GOOD, RELIABLE WOMAN for ranch cook, where boy, 16 years, can make himself useful. Address T, box 133, TIMES OFFICE. 25

WANTED—SITUATION BY EXPERIENCED children's nurse; good city references. Address NURSE, 1861 S. Grand ave. Phone 22118. Y.W.C.A. 25

WANTED—SITUATION BY ELDERLY GERman woman. City or country; good cook and housekeeper. 471½ E. THIRD ST. Room 27. 25

WANTED—SITUATION BY YOUNG GIRL for light housework; no cooking; good home, wages $12 month. 213 PASADENA AVE., South Pasadena. 25

WANTED—YOUNG LADY STENOGRAPHER wants position; can assist in books; moderate salary; can furnish references. Address R, box 92, TIMES OFFICE. 25

WANTED—THE CARE OF FURNISHED house while owners are abroad; by middle-aged lady; refined and reliable; city or beach. Address M. E. P., 528 S. FIGUEROA, city. 25

WANTED—A LADY WOULD KEEP HOUSE for gentleman or give services morning and evening for room and board. Address R, box 74, TIMES OFFICE. 25

WANTED — POSITION AS WORKING housekeeper by excellent cook; in small family, or to take care of apartment house. Address R, box 72, TIMES OFFICE. 25

WANTED—INVALIDS OR "SHUT-INS" TO call to care for during day or evening, at reasonable rates. Address O, box 202, TIMES OFFICE. 25

WANTED—WORK IN FAMILIES BY GOOD seamstress at $1.25 per day. Phone BROADWAY 2859. 25

WANTED—TWO SWEDISH GIRLS WANT positions for general housework. Call 1022½ OVERTON ST. Take W. 11th car. 25

WANTED—SITUATION BY LADY STENOGrapher with both commercial and library experience. MISS SHERRY, 2720 Maple ave. 25

WANTED—RAPID SEWER WOULD WORK by day; ladies' garments, $2 and lunch; 4 to 5; teagowns and kimonos specialty. A4367. 25

WANTED—YOUNG WOMAN WOULD LIKE housework; plain cooking. 731½ MAPLE AVE. Or day work. 25

WANTED LADY WITH NO INCUMbrance wishes a place for chambermaid. Address 244 WALL ST. Phone Main 5725. 25

WANTED—A GERMAN WOMAN WANTS laundry work by the day. 'PHONE MAIN 6241. 25

WANTED—SITUATION BY GOOD HUNgarian girl for general housework. 719 E. 20TH ST. 25

WANTED—SITUATION AS COOK IN CITY or country. Will take care of sick lady. Address 1015 E. MAIN. 25

WANTED—WASHING TO BRING HOME ladies clothes a specialty. MRS. S. T. 'Phone Main 7971. 25

WANTED—BY A LAUNDRESS, FIRST class family washing, only to bring home. PHONE F1281. 25

WANTED—EXPERIENCED LADY STENographer wishes position; will start at $18. Address S, box 47, TIMES OFFICE. 25

WANTED—A NICE COOK, NEAT, RELIable, wants position where waitress is kept; references. 'Phone after 1 p.m., F1162. 25

WANTED — EXPERIENCED LAUNDRESS wants day work; best city reference; $2 per day. MAIN 3076. 25

WANTED — FIRST-CLASS EXPERIENCED chambermaid wants situation. References. Address S, box 71, TIMES OFFICE. 25

WANTED—EASTERN PRACTICAL NURSE sickness any kind, infant, nervous, mental cases specialty. 1877 E. 17TH ST. 25

WANTED—A-1 COOK FOR A SMALL HOtel or delicacy; best of city references. Address S, box 155, TIMES OFFICE. 25

WANTED—DRESSMAKER WILL GO OUT by day, very quick. Address ALICE LESLIE, general delivery. 25

WANTED—LAUNDRY TO DO AT HOME, done neatly and promptly delivered. PHONE WEST 6122. 26

WANTED—BY FIRST-CLASS DRESSMAKer, sewing by the day. Address R, box 14, TIMES OFFICE. 25

WANTED—GOOD, RELIABLE WOMAN wants position as housekeeper, or will care for invalid. Address A, 151 W. 21ST ST. 25

WANTED—SITUATION AS OFFICE ASsistant or stenographer. Light dictation. Neat typewritist. Phone WEST 1981. 25

WANTED—REFINED ENGLISH LADY would like situation as nursery governess or housekeeper. PHONE MAIN 7371. 25

WANTED—PLAIN SEWING; WILL WORK very reasonable by day or piece. 'PHONE MAIN 2529. 25

WANTED—BY EXPERIENCED NURSE-girl, children to care for during the day. PHONE MAIN 2525. 25

WANTED—BY COMPETENT DRESSMAKer, family sewing. City references. 914½ SUNBURY COURT. Phone Home E2349. 25

WANTED — POSITION AS MAID AND seamstress; no objection to traveling. 951 S. OLIVE. F6127. 25

WANTED—BY COLORED GIRL, POSITION as cook and general housemaid. Broadway 2764. 964 E. PICO ST. 25

WANTED—A POSITION AS MATRON OF A rooming or apartment-house; refined and respectable. MRS. SMITH, 1276½ W. Pico. 25

WANTED—FEW MORE ENGAGEMENTS, dressmaker, by the day. 3626 W. EIGHTH ST. 'Phone E2427. 25

WANTED—SWEDISH GIRL WANTS GENeral housework, wages $20. 220 E. PICO. Phone Main 7032. 25

WANTED—FASHIONABLE DRESSMAKER wants work by day, $2.50 per day. 312½ W. SEVENTH ST. Phone Main 2656. 25

WANTED—POSITION BY YOUNG LADY; can operate typewriter; has had experience in doctor's office. Phone MAIN 6628. 25

WANTED—POSITION AS HOUSEKEEPER in small rooming-house, capable to take entire charge. ROOM 6, 515½ S. Main st. 25

WANTED—SITUATION AS COOK OR GENeral work; good references; wages $25 mo. 133 S. FIGUEROA. 25

WANTED — SITUATION; EXPERIENCED lady stenographer. Phones A5077, Main 257. APARTMENT 515. 25

WANTED—SITUATION BY 16-YEAR-OLD girl, light house work. 251 W. 19TH ST. 25

WANTED—WASHING, IRONING BY DAY, $1.75 and fare. Address N, box 229, TIMES BRANCH OFFICE. 25

WANTED—CHILD TO CARE FOR. MOTHer's care, reference. BLAIR KING, Sawtelle, Cal. 25

WANTED—
Situations, Female.

WANTED—A CAPABLE TRUSTWORTHY woman, 24, wants housekeeping, work in rooming house or any work where she can have 2 children with her, small salary. Address K, box 252, TIMES BRANCH OFFICE. 25

WANTED—SITUATION BY AN EXPERIenced cook, as general housekeeper in a small private family, wages $35 per month. Call or address, 1301 S. HOPE ST. M. BURKE. 25

WANTED—A CAPABLE WOMAN, FINE housekeeper, with well raised little boy; wants situation. Apply office, 227 S. MAIN ST. Call Monday, no objection to country, if near school. 25

WANTED—BY A RELIABLE COLORED girl, general housework and cooking, willing to leave city, please state wages. Address T, box 34, TIMES OFFICE. 25

WANTED—DRESSMAKING IN FAMILIES by dressmaker who understands her business, price reasonable. Phones F1869, MAIN 2637. 25

WANTED—COLORED GIRL WANTS PLACE in country, first class cook, in small hotel, with reference. Call Sunday, 1 o'clock, 230 N. AVE. 26. Phone East 675. 25

WANTED—WIDOW SEEKS POSITION AS housekeeper or cook for mining camp, excellent cook; best references. Address T, box 100, TIMES OFFICE. 25

WANTED—SITUATION BY COMPETENT stenographer, can take charge of office, investments, etc. Address K, box 204, TIMES BRANCH OFFICE. 25

WANTED—A REFINED YOUNG GERMAN lady wishes to take charge of large rooming house. Address K, box 236, TIMES BRANCH OFFICE. 26

WANTED—YOUNG LADY, COMPETENT IN all branches of clerical work, desires position, could also help on books. Call M. B., PHONE SOUTH 1456. 25

WANTED—RELIABLE WOMAN WILL DO light housework, for good home and $2.50 a week. Address S, box 129, TIMES OFFICE. 25

WANTED — BY COMPETENT SWEDISH cook, first-class second maid, A-1 housegirl. 'PHONE A6939, MAIN 1096, 12 to 2 today. 25

WANTED—WASHING TO TAKE HOME OR by the day. 'Phone Main 6647. 1508 JESSE ST. 27

WANTED—POSITION BY YOUNG GERMAN girl for general housework or second girl. PHONE SOUTH 2851. 25

WANTED—CAFETERIA WORK BY YOUNG lady. Phone A4396. MISS HANSON, room 18. 25

WANTED — SITUATION BY REFINED woman from the east as working housekeeper. Call at 620 SAN PEDRO ST. 25

WANTED — SITUATION; A PRACTICAL nurse wants nursing to do. 1007 E. FIRST ST. 25

WANTED — GOOD COOK WISHES POSItion, city or country; wages $25 to $30. Address S, box 85, TIMES OFFICE. 27

WANTED—YOUNG MAN DESIRES ROOM and board. Address S, box 23, TIMES OFFICE. 26

WANTED—HOUSEWORK ON RANCH, IN Imperial, by woman with small boy. Address MRS BRINKMAN, Pomona, Cal. 25

WANTED—BY YOUNG LADY, POSITION as stenographer, willing to start with small salary. TEL. 59-2646. 25

WANTED—AMERICAN LADY WANTS SITUation as housekeeper. Apply 653½ SOUTH HILL ST. 25

WANTED—PRACTICAL NURSE WISHES an invalid to care for or will take maternity cases. Phones F1866, MAIN 3667. 25

WANTED—SITUATION AS HOUSEKEEPER by middle aged widow. Address T, box 125, TIMES OFFICE. 25

WANTED—WORK BY THE DAY, WASHing and ironing preferred. Address 223 S. OLIVE. 25

WANTED—DRESSMAKING IN FAMILIES, cutting, fitting, specialties. 929 WALL. Main 8473. 25

WANTED—WORK BY THE DAY, WASHing, ironing, cleaning. Phone BROADWAY 5270. F7201. 25

WANTED—WOMAN WOULD LIKE TO GO out by the day, washing or bring laundry home. MAIN 4997. 25

WANTED—COLORED LAUNDRESS WANTS day work, Wednesday, Thursday and Friday. SOUTH 6079. Call after 5. 27

WANTED—GENERAL HOUSEWORK BY competent girl, will go to Pasadena or Hollywood. Phones F7189, MAIN 3667. 25

WANTED—LACE CURTAINS LAUNDERED by experienced laundress. 1756½ E. 7TH ST. F6167. 25

WANTED—NORWEGIAN GIRL WANTS UPstairs work and sewing. Phone MAIN 7728. Residence, 344 BERNARD AVE. 25

WANTED—SITUATION AS BOOK-KEEPER or cashier. Address O, box 209, TIMES BRANCH OFFICE. 25

WANTED — POSITION BY RELIABLE young girl, office work. Small wages. PHONE F1594. 25

WANTED—BY GOOD PRACTICAL NURSE, cases; references. Phone EAST 962. 25

WANTED—TO DO GENERAL HOUSEWORK or day work; good reference. MAIN 7477. 26

WANTED—COMPETENT WOMAN WANTS general housework. MAIN 9585. 25

WANTED—
Situations, Male and Female.

WANTED — QUICK SERVICE; COLORED cooks, waiters, porters, mechanics, laborers, general housework, hotel help especially. J. W. COLEMAN EMPLOYMENT OFFICE, 214 E. Second st. Ring up Broadway 2198, A2579. 25

WANTED—GENTLEMAN AND WIFE DEsire position, manager apartment house; want of dislike best references; capable of securing first-class trade. Address S, box 6, TIMES OFFICE. 25

WANTED—PASADENA EMPLOYMENT OFFICE, 6 E. Colorado st., Pasadena. Couple, wife cook, husband care of grounds, etc. $60; man and wife, poultry ranch $50; vegetable and meat cook, $12; waitress, boarding-house, $25. 25

WANTED—MAN AND WIFE, COLORED, wishes position in private place; man as an all-round man; wife as cook; state wages; country preferred. Address X, box 72, TIMES OFFICE. 25

WANTED—LEASE OR MANAGE, EXPERIenced hotel man and wife desire such a position; can furnish best of references; select tourist hotel near city preferred. Address H, 407 CHAMBER COMMERCE. 25

WANTED — MANAGERIAL CHARGE OF first-class apartment house by competent man and wife. References. 220 GRATTAN STREET. 25

WANTED—REFINED YOUNG GERMAN couple; reliable, quick and willing to work, want position together. References. Address R, box 45, TIMES OFFICE, or phone BLUE 23. 25

WANTED—POSITION, JAPANESE COUPLE; first-class cook, housemaid; city, country. Address O, box 209, TIMES BRANCH OFFICE. 26

WANTED — HOTEL OR APARTMENT house to manage by competent man and wife. Address R, box 50, TIMES OFFICE. 25

WANTED—BY MAN AND WIFE, SEVERAL good parties. 'PHONE A3629, MAIN 1096. 24

WANTED—
Agents and Solicitors.

WANTED—LIVELY MALE AND FEMALE agents to call on schools and educational institutions. Salary and commission to the right person. Room 213, CURRIER BLDG. 27

WANTED — AGENTS FOR DIOZO, THE most powerful, but still the cheapest disinfectant on earth. Sells itself. Hardly any talking required. Agents easily earn $4 to $15 daily. Call 727 SOUTH HILL ST. 25

WANTED—COMMISSIONS BY MAN REPresenting his own large business among grocers, drug stores, ice cream parlors, etc., in Los Angeles and districts. Address R, 762 MAPLE AVE. 25

WANTED—AGENTS TO INTRODUCE OUR "Pants Creaser and Renewer." Every man buys it. Send for particulars. Trial package 25c. GENERAL SUPPLY CO., box 763, Dallas, Texas. 25

WANTED—MEN AND WOMEN ARE EARNing $25 week selling my new patented articles needed by every woman, rapid sellers. No scheme. A. M. YOUNG, 74 Howland Bldg., Chicago. 25

WANTED—AGENTS, MEN OR WOMEN, sell hosiery; guaranteed six months or replaced free; large profits. Write for particulars. DARNOMORE COMPANY, 75 Worth st., New York. 25

WANTED—JUST OUT—LOW PRICED, 2-LB. mop; turn crank to wring; clean hands; women sell buy; 150 per cent. profit; catalogue free. U. S. MOP CO., 129 Main st., Leipsic, Ohio. 25

WANTED—AGENTS, NEW INVENTION, sells like wildfire; just hand them out and collect your money every day. FREE SAMPLE. Address M. A. SILSBY, Anaheim, Cal. 25

WANTED—SALESMEN AND SALESWOMen to sell the "Dasmo" specialties; easy sellers; big profits, all men and women need them. D. S. CLAMP CO., 1 Madison ave., New York. 25

WANTED—AGENTS IN EVERY TOWN; best-selling household article, success assured; investigate Yoday. HOLLYWOOD SUPPLY AGENCY, 420 Wright & Callender Bldg. 25

WANTED—WE PAY $36 A WEEK AND EXpenses to men with rigs to introduce poultry compound. Year's contract. IMPERIAL MFG. CO., D28, Parsons, Kan. 25

WANTED—SEND TEN CENTS FOR SET No-tie-knot Shoe Lacers. No bother tieing shoe strings. Big money agents, either sex. NO-TIE-KNOT CO., Lebanon, Pa. 25

WANTED — LADY AGENTS IN EVERY city, town and village; can make from $2 to $5 per day, cash. For particulars address FRENCH & CO., 1 Madison ave., New York City. 25

WANTED—
Agents and Solicitors.

WANTED—
JOIN THE CALIFORNIA SYNDICATE.
Pay one dollar monthly for 100 months or $100 and make $1000 in a legitimate, safe and proven realty enterprise. Money secured by trust deeds on the realty of the syndicate.
We are promoting a national hospital, medical and surgical college and health resort. We have the site joining a large city park of 1200 acres of beautiful walks, drives, flowers, shrubbery, etc., in Los Angeles city, within eight minutes' ride by electric cars from the business center of Los Angeles.
My property is the only private property joining this park and connecting with it.
I want to build a national hospital, hotel and health resort on this property, equipped with modern, up-to-date, surgical operating-room and hotel accommodations for invalids and the latest discoveries in curing diseases, comprising electric and solar baths, harmonic, magnetic vibrations and the great salt water sun-cutaneous injection, treatment now in successful use in France by Dr. Quinton, and in England under the patronage of the Duchess of Sutherland.
The leading physicians and surgeons of the United States can be interested in the enterprise. The banks, leading brokers, railroads, civic and military men will negotiate the bonds of this enterprise, which will pay from 20 to 25 per cent. profit on the investment.
In Europe there are many national hospital hotels and are none on the Pacific Coast, and Los Angeles is the Mecca to which the invalids of the United States are looking. I want to borrow $100,000 to promote this great humanitarian enterprise, and will give a first mortgage or trust deed on my property as security for my part, pay interest and give a bonus of ¼ interest in the enterprise, worth a fortune.
I will furnish bank reference of my ability to promote this enterprise successfully, and my property considered solely as city lot is good security for the money.
If you want to promote or finance this proposition to the benefit of yourself and mankind, address
"OWNER,"
25 400 Union Trust Bldg., Los Angeles, Cal.

WANTED—
JOIN THE CALIFORNIA SYNDICATE.
Pay one dollar monthly for 100 months or $100 and make $1000 in a legitimate, safe and proven realty enterprise. Money secured by trust deeds on the realty of the syndicate.
We are promoting a national hospital, medical and surgical college and health resort. We have the site joining a large city park of 1200 acres of beautiful walks, drives, flowers, shrubbery, etc. and another site on the sea shore.
We will furnish medical services, medicines and hospital service to our syndicate members free, it only costs membership dues of $1 a month.
For further particulars call or address a postal card and our representative will call on you.
CALIFORNIA SYNDICATE,
400 Union Trust Bldg.
Corner Fourth and Spring sts
Los Angeles, Cal.
Solicitors and agents, (men and women) wanted. 25

WANTED—PARTNERS IN SEVERAL RARE highly-established better class business openings; sell half store doing $3500 business monthly for $2250; half interest offered in general brokerage, renting all kinds realty, and fire insurance business, $1350; interest manufacturing, $7000; come, go satisfy yourself if you want to buy at low price in desirable business. See PHOENIX, 202 and 204 Grant Bldg. 28

WANTED—PARTNER NEAR HERE IN established brokerage office with large clientage; too much for one to see after; applicant to have full charge of one department; business clears $300 monthly; established over 4 years; best of references furnished; investigation courted; experience not required as owner will teach you; applicant must invest $500 for ½ interest. See MORGAN, room 4 Bullard Block, 344½ S. Broadway. 25

WANTED—PARTNER IN SEVERAL RARE highly established better class business openings; sell half store doing $3500 monthly for $2250; half interest offered in general brokerage, renting all kinds realty, and fire insurance business, $1350; interest in manufacturing, $7000; very rare chance for trustworthy party to get in good business. See PHOENIX, 202 and 204 Grant Bldg. 28

WANTED—PARTNER TO HANDLE IMPERial self-heating flat irons in near-by towns. For superior to electric, carbon, charcoal, gasoline and all other irons; no attachments; iron lights in 30 seconds; almost sell themselves; cost only 1-4 cent per hour to operate; beautifully made; profits $10 to $20 per day. IMPERIAL CO., 119½ S. Spring st. 25

WANTED—PRINCIPALS ONLY, A PARTNER WITH $20,000 TO HELP DEVELOP LARGE ACREAGE OF FROSTLESS FRUIT LAND THAT CAN BE GREATLY ENHANCED IN VALUE; PAYING 7 PER CENT. AND IN BEARING, OR WOULD TRADE OR SELL. P. M. MACGREGOR, 716 LANKERSHIM BLDG., LOS ANGELES. 25

WANTED — A CAPABLE BUSINESS MAN with $10,000 capital, who could take charge of the business end of a very profitable manufacturing business, absolutely safe, no competition worth mentioning, come and investigate; particulars given to responsible parties only. Address O, box 261, TIMES BRANCH OFFICE. 25

WANTED — AGENTS AND GENERAL canvassers, for Los Angeles, San Bernardino, Ventura, Santa Barbara, Riverside and Riverside counties, to solicit for high-class photographic pillow tops; large returns to good solicitors. Write or call at once, ROOM 227, Lissner Bldg., Los Angeles. 25

WANTED—AGENTS, $25 TO $40 AND MORE a week made by lady agents handling "Mme. McCall's" Flexible Side Expanding Back Corsets; well known, easily sold, perfect fitting, popular and satisfactory; agents wants. Call 239 W. 6TH, after 2 p.m. 25

WANTED—4 WIDE-AWAKE SOLICITORS, able to demonstrate our hygienic methods. Compressed air, dry rooms, aerated water, no caustic or oxalic acid used. Guaranteed sanitary. Apply HYGIENIC LAUNDRY, 16th and Central. 25

WANTED—AGENTS; $36 A WEEK, EXPENSES PAID. NO EXPERIENCE REQUIRED; photo pillow tops, enlarging portraits, frames, lowest prices; free samples. Catalogue. Dept. 6, RITTER ART STUDIO, CHICAGO, ILL. 25

WANTED—EXPERIENCED LADY AGENTS for the LINDA MAGIC POWDER, the only POSITIVE DESTROYER of FRESHPIRATION ODOR. Absolutely necessary in every home. HOLLYWOOD SUPPLY AGENCY, 420 Wright & Callender Bldg. 25

WANTED — AGENTS; MAKE $100.50 PER month, selling wonderful self-sharpening patented scissors and cutlery. H. E. Gleb ner sold 22 pairs in 2 hours; made $12; you can do it; we show how; free outfit. THOMAS MFG. CO., 115 Fourth st., Dayton, O. 25

WANTED—DIOZO, THE MAGIC WORD. May mean fortune for you. See Dozo "ads." on pages 110 and 133, in November number of Everybody's Magazine, or write PARKER CHEMICAL COMPANY, Chicago. 25

WANTED—AGENTS FOR A RELIABLE, rapid-selling article. Big profits. Write, inclosing 4c for postage, for free samples and particulars. MARKET & STANLEY CO., 730 Fourth st., Grand Rapids, Mich. 25

WANTED—LIVE MEN, HANDLE GREATest magazine clubbing offers. Four magazines, $1. 50 cents commission. M. B. RAMSEY, Lexington, Ky. 25

WANTED — 15 LIVE SOLICITORS, MEN that mean business; good money for good work. Apply 231 SAN FERNANDO BLDG. 25

WANTED—HOUSE TO HOUSE CANVASSers or experienced; quick sales and large profits. Call 5 to 7 p.m. F. C. BOWMAN, 1060 S. Hope. 25

WANTED—SOLICITORS FOR SAN PEDRO, Long Beach, Santa Ana and all surrounding towns. Call 5 to 7 p.m. F. C. BOWMAN, 1060 S. Hope. 25

WANTED—GOOD SOLICITOR, FAMILIAR with the real estate business. ROOM 201, 120 N. Broadway. 25

WANTED—AGENTS IN EVERY TOWN FOR tea and coffee. F. W. SPARR, 134 E. Market st. 24

WANTED—
Rooms and Board.

WANTED—BY GIRL ATTENDING SCHOOL, room and board in exchange for light work that can be fitted to school and study hours. Will give best references. State nature of work in reply. Address R, box 191 TIMES OFFICE. 25

WANTED—ROOM AND BOARD, PRIVATE or hotel (for one gentleman) will give in exchange cheap clear lot 50x150 near car line. Will make price $150 for it in next week. Address POSTOFFICE BOX 401, STATION C, city. 25

WANTED — GENTLEMAN, WITH SON 12, desires room and board in private family, where boy will receive best care; must be close in; state terms. Address S, box 5, TIMES OFFICE. 25

WANTED—TWO GENTLEMEN DESIRE room and dinner in first-class private family; southwest preferred. Address S, box 21, TIMES OFFICE. 25

WANTED—YOUNG MAN DESIRES ROOM and board in small private family; willing to pay for right place. Address R, box 96, TIMES OFFICE. 25

WANTED—SUNNY ROOM AND BOARD IN private home for lady, and meals for husband when in city about 1-4 the time; state price. Address R, box 61, TIMES OFFICE. 25

WANTED—BY YOUNG MAN, ROOM AND board, private family preferred; not too far out. Address X, box 134, TIMES OFFICE. 25

WANTED—BOARD AND ROOM FOR HINdle gentleman, vicinity of 7th and Figueroa sts., private family, preferred, state terms. Address T, box 65, TIMES OFFICE. 25

WANTED—BOARD AND ROOM FOR WORK before and after school by two American young men, will do anything. MAIN 6642. 25

WANTED—YOUNG LADY WISHES ROOM with or without board in private home near Magnolia and 12th. Address S, box 26, TIMES OFFICE. 25

WANTED—BOARD AND ROOM BY YOUNG man, West 4th and Central; Spanish family preferred. FRANK SHERMAN, 458 E. Fourth. 25

WANTED—IN S. W. BY TEACHER, ROOM and board in private family. State terms. Address T, box 93, TIMES OFFICE. 25

WANTED—DINNER WITH FAMILY LIVing near Power house, 18th and Burlington. Address G, box 48, MAIN OFFICE. 25

WANTED—
Partners.

WANTED—I OWN A LARGE, BEAUTIFUL high, sightly and commanding site for a national hospital, hotel and health resort. This site comprises about two acres, joining a beautiful city park of 1200 acres, walks, drives, flowers, shrubbery, etc., in Los Angeles city, within eight minutes' ride by electric cars from the business center of Los Angeles.
My property is the only private property joining this park and connecting with it.
I want to build a national hospital, hotel and health resort on this property, equipped with modern, up-to-date, surgical operating-room and hotel accommodations for invalids and the latest discoveries in curing diseases, comprising electric and solar baths, harmonic, magnetic vibrations and the great salt water sun-cutaneous injection, treatment now in successful use in France by Dr. Quinton, and in England under the patronage of the Duchess of Sutherland.
The leading physicians and surgeons of the United States can be interested in the enterprise. The banks, leading brokers, railroads, civic and military men will negotiate the bonds of this enterprise, which will pay from 20 to 25 per cent. profit on the investment.
In Europe there are many national hospital hotels and are none on the Pacific Coast, and Los Angeles is the Mecca to which the invalids of the United States are looking. I want to borrow $100,000 to promote this great humanitarian enterprise, and will give a first mortg

WANTED—
To Purchase, Real Estate.

WANTED—
DO YOU WANT
THAT YOUR
VACANT PROPERTY
IS CLOSING YOU MONEY
IT REMAINS
We have a constant
demand for all
HOUSES FURNISHED AND
STORES AND
List your vacant prop
WE WILL GET YOU
EDWARD D. SILEX
Established 1886.
Members L. A. Realty

WANTED—TO RENT YOU
HOW DO YOU
THAT YOU ASK
THE BEST
AND GREATEST
IN THE MOST
FROM YOUR RENTS
IF IT IS NOT
SATISFACTORY
PERHAPS
A SUGGESTION
WE HAVE HELPED
OUT OF
AND UNFORTUNATE
AND CAR
BANKS AND
OUR CLIENTS
WRIGHT & CALLENDER
Wright & Callender

WANTED—
A completely and hand
to $6-room residence in the
having a furnace; must
$ to 7-room furnished
lake or southwest.
For responsible people
low in a select district.
Furnished flat of 6 to 7 rm
tance.
Very demand for house at
ing daily.
If you are preparing to
are tired of the care
For your rental property, it
the burden.
EDWARD D. SILEX
Phones Main 60, Home
408-10 S
Established 1886. Member

WANTED—TO RENT.
HOUSES
FURNISHED OR UN
IN ANY PART
LIST YOUR PROPERTY
NO CHARGE FOR
WE HAVE THE
RESIDENCE PROPERTY
RENTAL DEPART
LOS ANGELES INVESTMENT
337 SOUTH HILL ST.

WANTED—ELDERLY GE
wife wish to rent in West
ably for 2 to 3 people; mod
story residence, hardwood
modern conveniences; gas
stories; furnace, porcelain
lot; high ground, fruit and
given. Address P, box 88,

WANTED — UNFURN
house, apartments or flat
Will furnish new; will give
reasonable rent, with gas
dress MRS. J. S. FEE, 61
Main 7497.

WANTED—TO RENT.
clean American family
house with barn for one
large wagon; must be reas
rent; prefer a flat or bung
box 91, TIMES OFFICE.

WANTED—NOV. 1, OR B
refined lady, 2-room suite
with kitchen and bath; mu
for rent, must be close in
sonable. MRS. E. W. PUT
st.

WANTED—TO RENT, BY
daughter (adults) two
rooms, for housekeeping;
nice location; address M, box 23,
OFFICE.

WANTED — AT ONCE,
North, or Altadena cott
or apartments with garage
first-class. Address all
ALBERT ZAISER, Pasad

WANTED—2 FURNISHED
tage, 2 adults; give price
letter. Address P, box 8

WANTED—TO RENT A
low of five or six rooms
of town, or in Redondo
Riverside; must be cheap
value $250 per acre.
water that access
FOR HOMES.
and Main sts. 25

GOOD DISTRICT.
acres of orange groves and
to $6-room residence in the
having a furnace; might
$ to 7-room furnished
lake or southwest.
For responsible people
low in a select district.
Furnished flat of 6 to 7 rm
tance.
Very demand for house at
ing daily.
If you are preparing to
are tired of the care
For your rental property, it
the burden.
EDWARD D. SILEX
Phones Main 60, Home
408-10 S
Established 1886. Member

WANTED—TO RENT.
HOUSES
FURNISHED OR UN
IN ANY PART
LIST YOUR PROPERTY
NO CHARGE FOR
WE HAVE THE
RESIDENCE PROPERTY
RENTAL DEPART
LOS ANGELES INVESTMENT
337 SOUTH HILL ST.

WANTED—ELDERLY GE
wife wish to rent in West
ably for 2 to 3 people; mod
story residence, hardwood
modern conveniences; gas
stories; furnace, porcelain
lot; high ground, fruit and
given. Address P, box 88,

WANTED — UNFURN
house, apartments or flat
Will furnish new; will give
reasonable rent, with gas
dress MRS. J. S. FEE, 61
Main 7497.

WANTED—TO RENT.
clean American family
house with barn for one
large wagon; must be reas
rent; prefer a flat or bung
box 91, TIMES OFFICE.

WANTED—NOV. 1, OR B
refined lady, 2-room suite
with kitchen and bath; mu
for rent, must be close in
sonable. MRS. E. W. PUT
st.

WANTED—TO RENT, BY
daughter (adults) two
rooms, for housekeeping;
nice location; address M, box 23,
OFFICE.

WANTED — AT ONCE,
North, or Altadena cott
or apartments with garage
first-class. Address all
ALBERT ZAISER, Pasad

WANTED—2 FURNISHED
tage, 2 adults; give price
letter. Address P, box 8

WANTED—TO RENT A
low of five or six rooms
of town, or in Redondo
Riverside; must be cheap
value $250 per acre.
water that access
FOR HOMES.
and Main sts. 25

WANTED—
To Purchase, Real Estate.

WANTED—
Must have at once city business or prospec-
tive business property for $15,000 to $18,000
cash. Client will not assume. P. A. PAT-
TEE, 405 S. Hill. Office 309. F1854, Main
3060. 24

WANTED—HAVE CLIENTS FOR 7-ROOM
house, Boyle Heights or Westlake district;
also for best bargain that can be had in 5 or
6-room cottage with $500 cash payment.
H. E. BENNETT CO.,
A3677; Main 3677. 325-26-27 O. T. Johnson
Bldg. 25

WANTED—MODERN RESIDENCE UP TO
$15,000 value in exchange for the S. E. corner
of 1st and Figueroa sts., 155x130 ft., forming a
choice apartment site; owner will consider resi-
dence within 25 miles of L. A. Somebody will
get a good deal here. ROBERT MITCHELL
CO., 313 W. 3rd st. 25

WANTED—TO BUY A MODERN 6-ROOM
bungalow, in good locality with large yard.
Or a good-sized lot for residence, in west or
southwest.
Ex. 909. THE GERMAIN CO., Inc.,
Main 9007. Suite 200, Germain Bldg.

WANTED — WELL IMPROVED ORANGE
and lemon ranch, ten to fifty acres, with
good improvements, near Riverside, Los An-
geles or San Diego.
H. O. ECKSTEIN, 4621 Vincennes avenue,
Chicago, Ill.

WANTED — LOT OR RESIDENCE, WIL-
shire district to $15,000 or $18,000; have a well
located lot valued $7000, cash for difference.
(5)
SEE LUNDEEN FOR HOMES.
222-223 Central Bldg., 6th and Main sts.

WANTED—DO YOU REALLY WANT TO
sell? If so, give us lowest price for cash,
terms or trade. We will, if a bargain, push
and spend time and money until a deal is ef-
fected, without a cent expense to you. Isn't
that fair? ZOLL, 132 S. Broadway. 25

WANTED—
NOTICE. NOTICE. NOTICE.
I have $10,000 to invest in industrial and
other good income property; give full de-
scription, as I may go too same. Address X,
box 31, TIMES OFFICE. 25

WANTED—TO BUY FOR CASH, EITHER
from owner or agent, unrestricted lot in the
vicinity of Bimini Baths on car line, or with-
in one block. Give lowest price and correct
location. Address TENANT, 121 E. 20th st.
25

WANTED—BUNNY 5-ROOM BUNGALOW
with all modern improvements, from $2500
to $3000. We have a buyer with the cash. If
you have the property, you get the money at
once. GEO. SILVER & CO., 542 S. Main st.
25

WANTED—TO PURCHASE—
6-room bungalow; modern; $2300 to $3000;
gas, electricity; $250 cash, $25 per month or
more.
MR. MARTIN,
Hotel Ems, city.

WANTED—TO PURCHASE ONE OR TWO
good building lots not far from the water
front at one of the beaches. Will pay for same
with high-class industrial stock, free from
debt and making money. MR. ADAMS, 304
H. W. Hellman Bldg., 411 S. Main st. 25

WANTED—FINE HOUSE OR LOT, WEST
of Western ave., and north of Adams st.
Want to put in fine corner business lot on
Pico st. as part, balance cash.
ANNA L. BRIGGS CO.,
431 H. W. Hellman Bldg. 25

WANTED—EQUITIES WHERE CASH WILL
talk, must be snap; residence or lot,
BROADWAY REALTY CO., 519 O. T. John-
son Bldg., Fourth and Broadway, Main 1780,
A6880. 25

WANTED—FOR SPOT CASH, THE BEST
and cheapest lot I can buy between Main
and Figueroa, W. 48th and W. 50th sts. Going
to build at once; so be quick. Address giv-
ing full particulars, W, box 67, TIMES OF-
FICE. 25

WANTED—CALIFORNIA HOME FOR AB-
solutely (new) first-class automobiles. Pos-
sible income home, Akron, Ohio. Clear farms,
Wisconsin, Nebraska, Dakotas, Colorado, Kan-
sas. Describe minutely, value, 916 CARON-
DOLET ST. 25

WANTED—A 60-FT. EAST FRONT LOT,
south of 54th and north of 7th st., between
Ardmore and Gramercy. Have you a snap
for all cash? Prefer to deal with owners,
but will consider any bargain. Address W,
box 41, TIMES OFFICE. 25

WANTED—
We have cash buyers for modern residences
in the Wilshire district. Quick sales if prices
are right. House and lot department. W. I.
HOLLINGSWORTH & CO., 314 Wilcox Bldg.
Exchange 777, Main 1263. 25

WANTED — SEMI-BUSINESS PROPERTY.
Improved or unimproved; up to $20,000; will
give close cottage and Westlake lots worth
$13,000 and assume, or pay cash difference.
GEORGE D. RUDDY, 239 Bryson Bldg. Main
1780. 25

WANTED—GOOD LOS ANGELES HOME
for improved or unimproved ranches close
to city. Have some small places, $2500 and up
at QUICK TURN PRICES. Call and talk it
over with us. RAMEY BROS., 207 Mercantile
Place. F1462; M. 3554. 25

WANTED—DESIRABLE BUNGALOW, S. W.
or N. W. for large unimproved residence
corner, Redondo, and $500 cash, unexcelled
marine view; lot $1750. Can assume $1600;
business, not speculation. Address R, box
17, TIMES OFFICE. 25

WANTED—
$2500 in cash waiting for a 9 room reasonably
modern house on a lot at least 60 feet front
in a good residence section, east front pre-
ferred cash ready. Address O, box 222, TIMES
BRANCH OFFICE. 25

WANTED—IN THE MONETA TRACT FOR
cash, best lot $800 will buy. Give full de-
scription of property. See us at once in re-
gard to this, as we have a purchaser for
same with the cash. GEO. SILVER & CO.,
542 S. Main st. 25

WANTED—6 OR 7 ROOM BUNGALOW, S.
W., MUST BE NEW, WELL LOCATED
AND NOT OVER $4500. WILL PAY $1000
DOWN, OWNERS ONLY. R. F. BOWDEN,
452 PACIFIC MUTUAL BLDG. A6907. 25

WANTED—DIRECT FROM OWNERS, LOTS
for part cash, balance monthly payments.
We have the buyers, but not enough good
lots to go around. Call once if you want
to sell.
GRAY & HANBY, 238 W. First st. 25

WANTED—OWNER, I WANT TO BUY A
house, not less than 5 nor more than 10
rooms, modern, north of 7th street, with 20-
minute car service from courthouse. Will
pay up to $3500. Address MR. ENNON, box
91, TIMES OFFICE. 25

WANTED—TWO LOTS FOR $2000 OR $2500;
any good location; will pay part in diamonds
and part cash.
H. C. HOLLINS, 613 Grant Bldg.
Main 2631; A2362. 25

WANTED — MODERN 6-ROOM COTTAGE,
close in, north of Adams and west of
Central; price must be right. BURNS-
HUTCHINSON CO., 621 Security Bldg. Main
277, F7126. 25

WANTED—EUCALYPTUS GROVE NEAR
Los Angeles, planted to young trees; will
give elegant touring car, value $1200. BROAD-
WAY REALTY CO., 519 O. T. Johnson Bldg.
Phones Main 1780; A6880. 25

WANTED—ORANGE GROVES. WE CAN-
not sell your grove unless it is on our list.
Better place it there at once. We make a
special study of groves. WISLER, MOORE &
CO., 236 S. Hill st. 25

WANTED—TO BUY LARGE STOCK RANCH
1000 or more acres, improved or unimproved;
will buy stock; want California; have all cash;
mean business; act quickly. MISS M'CREA,
616 Grand ave.

WANTED — TO PURCHASE FACTORY
site, about fifty feet front, reasonable dis-
tance to freight depots; must be cheap. Ad-
dress M, box 299, TIMES BRANCH OFFICE.
25

WANTED—FOR CASH, TWO OR THREE
acres with buildings and water, at San Ga-
briel, Alhambra, Eagle Rock or some place
near car line. COMSTOCK, 324 S. Broadway.

WANTED—WE HAVE A CUSTOMER FOR
good house in southwest; $2500 to $3000.
A2367. JAY A. HARDWICK,
Main 6469. 734 Bryson Bldg.

WANTED—LOT IN VICINITY OF 50TH ST.
and Hooper ave. for lodging-house of 14
rooms, on E. Fifth st. O. L. STEVENS &
CO., 508 Mason Bldg. Phones—F7800, M. 3915.

WANTED—5 TO 20 ACRES, INGLEWOOD
or southwest, at cash price only; will give
$1600 cash, some clear lots, and will assume
if any difference. Address S, box 196, TIMES
OFFICE. 25

WANTED — MODERN RESIDENCE IN
Westlake, Adams Heights or Wilshire dis-
trict, 9 rooms or over. Will put in cash and
elegant house in Hollywood. FRANKLIN &
RAINS, 312 H. W. Hellman. A5329 25

WANTED— —WANTED— —WANTED.
A modern house, with from 5 to 8 rooms,
near yellow car line, Boyle Heights, East
Los Angeles or southwest; must be reason-
able; what have you? PHONE A7621. 25

WANTED—WE HAVE $2500 IN CASH TO
exchange for a 5 or 6-room bungalow. Client
waiting. If you want the money, come and
see us quick. GEO. SILVER & CO., 542 S.
Main st., Burbank Bldg. 25

WANTED—WELL-LOCATED LOT, WEST
or southwest, about $800, on easy terms,
for immediate improvement; give location and
terms. Address X, box 26, TIMES OFFICE.
25

WANTED—WELL LOCATED LOT ON 2-
year second mortgage, bearing 8 per cent.
Will improve with modern bungalow. I want
this for a home. Call up HOME 21261. 25

WANTED—CHICKEN RANCH OF 4 OR 5
acres, with house, barn, trees and chickens;
give full description and price all once. Ad-
dress ROOM 203, 214 S. Olive. 25

WANTED—VACANT LOT, ARLINGTON
Heights, up to $2100; will accept as first pay-
ment on house and lot worth $4000. Address
W, box 3, TIMES OFFICE. 25

WANTED—WILL PAY $100.000 CASH AND
$100,000 in good city and near-by for close-in
business income property. McPHERSON
REALTY CO., 324 Bradbury Bldg.

WANTED—
To Purchase, Real Estate.

WANTED — UNIMPROVED PROPERTY
Bunker Hill; consider improved. Have in
West Adams section, high ground, 2-story
nine-room modern residence, lot 46 foot front-
age; value $13,000 clear, in exchange. (39)
SEE LUNDEEN FOR HOMES.
222-223 Central Bldg., 6th and Main sts. 25

WANTED—TO PURCHASE LOT JUST OUT-
side the fire limits, south or west, to build
an apartment house on; or will arrange to
lease apartment if present owner of lot will
build an apartment. For particulars call on
SECURITY INVESTMENT CO., 704-5 Fay
Bldg., Third and Hill sts. 25

WANTED—A GOOD APARTMENT HOUSE,
close in, about 40 rooms, will give part
cash and beautiful home furnished. BROAD-
WAY REALTY CO., 519 O. T. Johnson Bldg.
Broadway and Fourth. Main 1780. A6880. 25

WANTED—I HAVE CUSTOMER FOR 5 OR
6 room bungalow or vacant lot, within 10
blocks of 16th and Arlington, must be bar-
gain. Write full details, don't call. L. W.
MACDANIEL, real estate, 446 Bradbury 25

WANTED—VACANT OR IMPROVED LOT,
south or southwest; will trade in clear Hunt-
ington Park lot and $200 cash; balance to
agreed upon. See WM. R. UBER, with Ben
White, 302 Bryson Blk. 25

WANTED — WELL LOCATED LOT IN
southwest to value of $1200, in exchange for
room and board in first class family hotel
on South Grand, between 20th and 12th. Call
Main 2804; F1452. 419 SECURITY BLDG. 25

WANTED—I HAVE PARTY WHO WANTS
improved Spring street, Broadway or Hill
street property up to $150,000. Party has the
cash and only buys where a snap.
25 GEO. A. HUTZ, 308-309 Grosse Bldg.

WANTED—TO PURCHASE QUICKLY; $400
cash, balance easy; two story nine or ten
room house, Westlake, Arlington Heights or
any choice location. Address T, box 167,
TIMES OFFICE. 25

WANTED—FOUR OR FIVE ROOM BUNGA-
low in the hills; cost about $2500; will pay
$200 down, balance monthly; must be modern.
If you have a nice place tell me. I want it.
Address K, box 3, TIMES OFFICE. 25

WANTED—IF YOU HAVE A REAL BAR-
gain in a lot west of Main and south of
9th for $1600 or $1200, I will pay you the
cash. Address 1428 E. 20TH ST., or Phone
Home 22558. C. D. S. 25

WANTED—50 TO 160 ACRES ALFALFA
land near Downey, Santa Ana or that di-
rection. Must have plenty of water; also Cal-
faifa land San Joaquin valley. ANNA L.
BRIGGS CO., 431 H. W. Hellman Bldg. 25

WANTED—I WANT SEVERAL GOOD LOTS
on the best offer to build at once that is
now for sale. Southwest preferred, but see
me and submit your lot. Address P, box 194,
TIMES OFFICE.

WANTED—MODERN HOME BETWEEN
Figueroa, Western, Sixth and Pico streets,
bargain under $6000 cash; describe fully, first
letter, owners only. 916 CARONDOLET ST.
25

WANTED—BUY FROM OWNER, MODERN
HOME, BARGAIN ONLY, GIVE PARTIC-
ULARS, LOCATION, PRICE. POSTOFFICE
BOX 915. 25

WANTED—OWNERS, ATTENTION.
What have you for about $4000 cash, east
of Main? Must show good income. CAR-
BOLL J. DALE & CO., 634 Byrne Bldg. 25

WANTED—LIST YOUR PROPERTY WITH
me for sale or exchange. H. M. FEAVEL,
404 Pacific Mutual Bldg., corner Third and
Hill. Home phone A6030. 25

WANTED — TO BUY IN BUSINESS DIS-
trict, a lot with or without house, from
$2000 to $4000, for the most. D. COLLONIG,
623 Wall st.

WANTED—10 ACRES ALFALFA OR GAR-
den land, with water, near car line or sta-
tion; must be cheap. $1250. H. S. FEAVEL, 404
Pacific Mutual Bldg. 25

WANTED — A FIRST-CLASS ORANGE
grove, about 10 acres, near Pomona, for two
fine residences, S.W. and cash. Address own-
er, box 26, TIMES OFFICE. 25

WANTED—TO PURCHASE CONTRACTS
for sale of real estate, mortgages, bank
stock and other securities, CHARLES LANTZ,
Lawyer, 408 Bullard Block. 25

WANTED—GOOD RESIDENCE, WILL GIVE
valuable (unlisted) mining stock, little mon-
ey; must be cheap. Address R, box 116, TIMES
OFFICE. 25

WANTED—WILL BUY HOUSE ABOUT 7
rooms, located between First and Tenth,
Witmer and Bonnie Brae, cost up to $4000,
WASHBURN, 1464½ S. Figueroa. 25

WANTED—FROM OWNER FOR CASH, LOT
or lot and house on or near Moneta or
Stephenson ave. Address S, box 153, TIMES
OFFICE. 25

WANTED—5-ROOM COTTAGE WITH MOD-
ern improvements in town or southwest;
must be reasonable. Address S, box 22,
TIMES OFFICE. 25

WANTED — TO BUY LOT IN WEST OR
southwest part of city; on a modern resi-
dence in Westlake-Wilshire district. J. E.
HENRY, 510 O. T. Johnson Bldg. A3954. 25

WANTED—GOOD FIVE ROOM BUNGALOW
in southwest; must be a bargain; will
make reasonable payment. Address R, box
21, TIMES OFFICE. 25

WANTED—I WISH TO BUY A VACANT
lot, or a house and lot close to Crocker and
Ninth street; make your price cheap. Ad-
dress P, box 191, TIMES BRANCH OFFICE.

WANTED—I WANT LOT IN ARLINGTON
Heights for up to $2100; will give $1000 lot
and $1100 in cash. Address W, box 3, TIMES
OFFICE. 25

WANTED—TO PURCHASE FOR CASH, 6-
room cottage; southwest must be bargain.
Address K, box 291, TIMES BRANCH OF-
FICE. 25

WANTED—BARGAIN LOT, WEST. HIGH
ground. Buy at once. Not over $3.00. Pre-
fer fifth street car. Address R, box 196,
TIMES OFFICE. 25

WANTED — TOLEDO, O.: I WANT TO
trade my Los Angeles property for Toledo,
O., property; what have you? PHONE A7551.

WANTED—TEN-ROOM MODERN RESI-
dence, Westlake district; about $6000; want
five bedrooms. M'KOON & METCALF, 119
Grant Bldg. A2751. 25

WANTED—YOUNG COUPLE DESIRE LOT,
Wilshire district, to build home; will give
second mortgage. Address O, box 212, TIMES
BRANCH OFFICE. 25

WANTED—A LOT IN VERMONT SQUARE;
must be a bargain; will pay cash for your
equity; give number of lot and price. Ad-
dress X, box 113, TIMES OFFICE. 25

WANTED—UNIMPROVED 3 TO 5 ACRES,
good soil, within 4 miles from First and
Main sts.; state lowest price for spot cash.
Address T, box 25, TIMES OFFICE. 25

WANTED—HOUSE NEAR WASHINGTON
to exchange for 5 acres improved, clear.
Address O, box 293, TIMES BRANCH OF-
FICE. 25

WANTED—I AM LOOKING FOR A GOOD
orange grove, 20 to 30 acres. If you have
one that will sell cheap for cash address O,
box 212, TIMES BRANCH OFFICE. 25

WANTED—TO PURCHASE LOT IN VER-
mont Square, must be cheap. PALMER &
GOULD, 627-28-29 Merchants Trust Bldg. Main
2743, A5360. 25

WANTED—STOCK RANCH IN ARIZONA,
$75,000 to $100,000; give full description or
no attention paid, as I am acquainted there.
Address T, box 132, TIMES OFFICE. 25

WANTED—TO PURCHASE OF THE OWN-
er, 9 room residence, southwest, prefer hills,
must be bargain. Address S, box 134, TIMES
OFFICE. 25

WANTED—VACANT LOTS IN SOUTHWEST
in exchange for income property; HAUGH-
BANTA REALTY CO., 214 H. W. Hellman
Bldg. Main 5187, A5223. 25

WANTED—THE BEST IMPROVED FIVE
to ten acre ranch on Interurban that $3000
cash will buy. Address T, box 139, TIMES
OFFICE. 25

WANTED—A LOT SOUTHWEST, WILL
give clear lot in Alhambra, close to Main
st., for what I paid, $750, and balance in cash.
25 GEO. A. HUTZ, 308-309 Grosse Bldg.

WANTED—TO BUY $500 OR $600 EQUITY
in small new modern home; must be bar-
gain; give phone number if possible. Address
T, box 192, TIMES OFFICE. 25

WANTED—BEST BUY, CASH OR TERMS,
lot, district Vermont, Western, Wilshire.
First; no agents. Address T, box 181, TIMES
OFFICE. 25

WANTED—TO BUY FOR SPOT CASH,
building lot, northwest, up to $1200, close-in
location. Address X, box 13, TIMES OF-
FICE. 25

WANTED — ACREAGE, SMALL. MUST
touch ocean. State lowest cash price. Full
description, location, telephone. Address X,
box 93, TIMES OFFICE. 25

WANTED—$1000 TO $2000 RESIDENCE; $150
down, $20 per month including interest.
F. A. PATTEE, 405 S. Hill. Office 309. Main
3060, F1854. 24

WANTED—LOT IN WEST PARK TRACT,
cash or terms. Owners only; must be bar-
gain. Address T, box 197, TIMES OFFICE.
25

WANTED—HOUSE AND LOT. WILL GIVE
$1000 for fine large lot land in close-in suburb-
an city as first payment on your place. See
PHOENIX, 202 Grant Bldg. 27

WANTED—TO PUECHASE HOUSE OF 6
or 7 rooms, South Pasadena or vicinity. Will
pay $30 per month. Address S, box 76,
TIMES OFFICE.

WANTED — THE BEST 5 TO 10-ROOM
house that $5000 to $6000 cash will buy.
Owners see RIPPETO, 135 Stimson. A7228. 25

WANTED—YOUR LOT TO BUILD ON.
Will give you mortgage on it for its cost.
Address T, box 4, TIMES OFFICE. 25

WANTED—A FEW LOTS, WILL GIVE
second mortgages for same and build at
once. WEST 846.

WANTED—LOT AT ABOUT $500; WILL
pay $50 down, balance monthly. See WM. R.
UBER, with Ben White, 302 Bryson Blk. 25

WANTED—BUNGALOW LOTS TO BUILD
on. Will give high class productive prop-
erty. Address T, box 4, TIMES OFFICE. 25

WANTED—A LOT IN ANGELENO HTS.;
must be a bargain. Apply at 839 ALPINE
ST. Phone Main 6134. 25

WANTED—
To Purchase, Real Estate.

WANTED—DESIRABLE ACREAGE CLOSE
to city in exchange for city property.
HAUGH-BANTA REALTY CO., 214 H. W.
Hellman Bldg. Main 5187, A5223. 25

WANTED—WE BUY BARGAINS, ARE YOU
compelled to sell? CHAS. L. HUBBARD
CO., 731 to 735 Security Bldg. L.A.R.B. •

WANTED—A LOT FOR CASH, NEAR MO-
neta ave., north of 54th. A. O. KENT, 5601
Moneta ave. South 2509. 25

WANTED — ACREAGE TRACTS OF 100
acres or more. With consider only cheap.
JANSS CO., 320 Pac. Electric Bldg. •

WANTED—FOR CASH, LOT IN WEST
Park tract; prefer south section on Budlong.
Address X, box 53, TIMES OFFICE. 25

WANTED—MODERN CITY RESIDENCE IN
exchange for good business lots. Address
627 W. 38TH ST. Phone 22915. 25

WANTED—
To Purchase, Miscellaneous.

WANTED—TO BUY THE FURNISHINGS
and lease of a transient rooming-house of
about 45 rooms, also a country hotel, 50 to
100 rooms. Please let me hear from you quick
ly.
ALLEN C. ADY & CO.,
420 S. Broadway, room 624.
Home Phone 61339; sunset Broadway 2425. 25

WANTED—A JEWEL GAS RANGE WITH
oven above preferred; 1 small cast-iron heat-
er; one round dining table and 6 chairs in
quarter-sawed oak; all must be in perfect
condition and cheap. Address O, box 267,
TIMES BRANCH OFFICE. 25

WANTED—TO BUY YOUR FURNITURE;
one piece or house full; and then some;
cash or exchange. We want a good rooming-
house and a restaurant outfit. All calls an-
swered promptly. SKEELS BROS., 811 S.
Main. F7018, Main 3042. •

WANTED — TO BUY FURNITURE AND
household goods. If you have one piece or a
house full, we will pay you one-third more
than others. 'Phone us. Main 1117, Home
F3171. COLYEAR'S, 509-511 S. Main. •

WANTED—SELL OR EXCHANGE YOUR
old furniture. We have thousands of cus-
tomers waiting to buy it. 'Phone us Main
1117, Home F3171. COLYEAR FURNITURE
CO., 509-511 S. Main. •

WANTED—TO PURCHASE BABY GRAND
piano, state price, make and how long used;
will pay $250 or $100 down and $10 monthly;
must be bargain. Address TT, box 60, TIMES
OFFICE. 25

WANTED—BUSINESS PROPOSITIONS OF
all kinds; if your business is for sale and
will bear inspection we can help you.
J. T. WHITEKER & CO.,
25 507 Delta Bldg., 426 S. Spring.

WANTED—WE PAY THE HIGHEST CASH
price for office and household furniture.
Phone us what you have, no matter how much
or how little. COLGAN'S, 218 S. Main st.
A2469; Main 2469. •

WANTED—TO PURCHASE, SMALL GRO-
cery store with living-rooms, near school if
possible; not over $300; must invoice; owners
only; morning or afternoon. BROADWAY
6478. 25

WANTED—ANY QUANTITY OF MODERN
high-grade furniture and rugs to furnish
65-room apartment-house, highest cash price
paid for the same. Address O, box 223,
TIMES BRANCH OFFICE. 25

WANTED—P. B. STEIFER MINING STOCK
at $1 per share; will give in exchange 5
cottages at Santa Monica, 2 lots at Long
Beach. Address T, box 174, TIMES OFFICE.
25

WANTED—CHEAP BICYCLE, ROLL-TOP
desk, chair, rugs, any good office furniture,
32 caliber revolver. See or write, state price.
FREMONT SCOTT, room 1, 415 West Sixth
street. •

WANTED—FOR ART CURIOS, ANTIQUE
jewelry, silverware, laces, old paintings and
engravings; will pay the highest price. 640
W. WASHINGTON ST., near Figueroa. 25

WANTED—HOUSEHOLD GOODS, FURNI-
ture, carpets, any quantity. Highest cash
price paid. RHOADES & RHOADES, 330-332
S. Main st. 'Phones Main 1250, F1253. •

WANTED—GOOD SECOND HAND FUR-
nishings for a bathroom; bowl, toilet and
tub, also a sink and hot water boiler. Ad-
dress R, box 58, TIMES OFFICE. 25

WANTED—FOR CASH, COAL RANGE
with hot water attachment, or will make
exchange for gas range in perfect condition.
Address R, box 27, TIMES OFFICE. 25

WANTED — BUY HOUSEHOLD FURNISH-
ings, bankrupt stocks, showcases, desks;
cash or exchange. Both 'phones. SKEELS
BROS., 811 Main.

WANTED — HIGHEST PRICE PAID FOR
household goods; any amount. L. A. AUC-
TION AND COM. CO., 720 S. Spring and 728 S.
Main. F1413, Broadway 1567.

WANTED—TO BUY BY PRIVATE PARTY,
from 4 to 20 rooms, second-hand furniture, to
be shipped out of town; must be cheap for
cash. Phone HOME 24692. •

WANTED—CARPET OR LARGE RUG,
cheap for cash, or will exchange sewing
for same. Answer Monday, Tuesday. MAIN
3921. 25

WANTED—SHOWCASES AND FIXTURES,
refrigerators, scales, coffee mills,
etc. 333 S. LOS ANGELES ST. Telephone
Main 2791. FIXTURE EXCHANGE. 25

WANTED—WILL BUY GOOD APARTMENT-
house, well located, up to $8000. Give price.
Owners only. Address S, box 95, TIMES OF-
FICE. 25

WANTED—FOR DOUBLE STORE, SET OF
fixtures for grocery and meat market, cheap
for cash. C. L. OSIUS, 206 E. Vernon avenue.
Tel. South 5154. 25

WANTED—TO PURCHASE A GOOD SEC-
ond hand 3-wheeler cart. Seating 5 people.
Also harness. See GEO. H. BEACH, 206 S.
Hill st. •

WANTED—SECOND-HAND WILCOX-GIBBS
automatic sewing machine; good condition.
Address O, box 275, TIMES BRANCH OF-
FICE. 25

WANTED—FOR CASH, POSTAGE STAMP
collection, large or small, used or unused.
L. A. STAMP & COIN CO., 213 Mercantile
Place. 25

WANTED—TO BUY A TWIN BABY CAR-
riage with hood top. Must be in good con-
dition. Phone 25695, or address 1132 FOR-
EST AVE., Hollywood. 25

WANTED—A TELEGRAPH INSTRUMENT
complete with key and sounder. Must be
in good condition. BOX 116, PIRU, CAL.

WANTED—TO BUY IMMEDIATELY, IF
cheap, windmill, tank, piping, farm machin-
ery. 1705 Broadway. 1984. •

WANTED—TO BUY FOR CASH, A 30-ROOM
rooming house, with good furniture and well
located. 206 SEVERANCE BLDG. 25

WANTED — GOOD MEXICAN HAND-
carved saddle. 5428 PASADENA AVE.
Phone East 2264. 25

WANTED—HIGH-CLASS OFFICE OUTFIT,
including rug and Globe typewriter desk.
Address T, box 137, TIMES OFFICE. 25

WANTED—TO PURCHASE ROAD CART,
with or without harness. Address X, box
53, TIMES OFFICE. 25

WANTED — TWO TICKETS TO KANSAS
City, male and female. Address K, box 277,
TIMES BRANCH OFFICE. 25

WANTED—TWO TICKETS TO EL PASO,
male and female; must be cheap. Address S,
box 110, TIMES OFFICE. 25

WANTED—DIAMONDS, JEWELRY, ETC.;
pay cash; get my offer; fair dealing. H. T.
REED, 342 S. Broadway, room 328. A1928. •

WANTED—TO BUY, ELECTRIC PLATING
outfit or tanks and dynamo. Address R, box
5, TIMES OFFICE. 25

WANTED — TO PURCHASE GROCERY
store, any where, from $2500 to $6000. See
MARLOW, 524 W. Seventh. F5262. 25

WANTED—GASOLINE LAUNCH, 18 TO 20
feet; must be in good shape and cheap.
Call A6295, Main 2129. CLAPPER. 25

WANTED—TO BUY FOLLOWING; HAR-
row, wagon, plow, mower, tank, piping; cash
if cheap. BROADWAY 1984. 25

WANTED—TO BUY A TYPEWRITER CAB-
inet; state where can be seen and price.
Address R, box 29, TIMES OFFICE. 25

WANTED — SECOND-HAND, FIRE-PROOF
vault door in good condition. Address S,
box 20, TIMES OFFICE. 25

WANTED—A GOOD SECOND-HAND POR-
celain bath tub. Address THE LANSING,
256 Buena Vista st. 25

WANTED—WILL PAY CASH FOR UNITED
Clear Company's certificates. Bring to
DAVIES, 107 West Second. 24

WANTED—TO PURCHASE INEXPENSIVE
drill press. State make and price. Address
L, box 198, TIMES OFFICE. 25

WANTED—TICKET TO SAN FRANCISCO
for lady, cheap. Address T, box 77, TIMES
OFFICE. 25

WANTED—TO PURCHASE A COLLECTION
of old postage stamps. PURSSORD. Apply
649 S. Hill st. 25

WANTED—DIAMONDS, JEWELRY, OLD
gold, antiques; highest prices given. H. B.
CHOUCH, jeweler, 342 S. Broadway. •

WANTED—RUNABOUT, HARNESS, SMALL
distillate engine, and large water tank. 1254
BELLEVUE AVE. 27

WANTED — SODA FOUNTAIN ABOUT 8
feet long, good condition. Prefer to pur-
chase from owners. Address S, box 24, TIMES
OFFICE. 25

WANTED—TO PURCHASE HIGH POWER
first-class microscope. Address S, box 25,
TIMES OFFICE. 25

WANTED—WE PAY THE HIGHEST PRICE
for second-hand goods. 1062 S. MAIN. Phone
B4287, Broadway 4382. •

WANTED—TO PURCHASE, UNCOLLECTED
judgments and old accounts. Address PUR-
CHASER, box 166, Times Office. •

WANTED—CASH PAID FOR FEATHER
beds. HAYNES, 204 Currier Bldg. Postal.
Phone A4591. •

WANTED — HIGHEST PRICES PAID FOR
second hand clothing. Main 6300. 122 E. 1ST.

WANTED—DIAMOND SOLITAIRES; PAY
cash. SCHEPPS, 444 S. Broadway, room 205.

WANTED—CASH PAID FOR FEATHER
beds. 720 SAN PEDRO. Main 1106, Home 1041.

WANTED — TO BUY HAIR COMBINGS.
Call Monday 423 W. NINTH ST.

WANTED—
Miscellaneous.

WANTED—
HAVE YOU A KODAK?
THEN READ THIS.
Bring or send your films to us and have you
developing done FREE. We charge for the
prints ONLY. 25
SEE WHAT YOU SAVE.
2¼x3¼, 5c; 4x5, 8c.
3¼x3¼, 5c; 5x7, 8c.
3¼x4¼, 5c; 5x8, 8c.
3¼x5½, 5c; 6½x8½, 10c.
3½x5½, 5c; 8x10, 10c.
CROWN STUDIO, 344½ South Broadway.
(Two doors south of City Hall) Los Angeles. •

WANTED—GOING TO IMPERIAL WITH
immigration car next week, should like to
hear of some one sending stock and house-
hold goods. Please address 227 W. 56TH ST.,
Los Angeles. 25

WANTED—GOOD TENANT FOR FURNISH-
ed store in outside town; cigar, tobacco
trade established; living-rooms; drug store
would pay rent, $35; living-room. C. A.
ADAMS, Soldiers' Home. 25

WANTED—DESIRABLE CULTURED PER-
sons to join a social club for beginners in
the study of Spanish; excellent method; terms
$5 per month. Address P.O. BOX 1155, Los
Angeles. 25

WANTED—YOU TO KNOW THAT WE EX-
change phonograph records, tune pianos and
repair all kinds of musical instruments. REC-
ORD EXCHANGE AND MUSIC CO., 213
Mercantile Place. Phone Main 1959. 25

WANTED—PARTY TO SHARE HOME
with lady living alone in suburbs; little ex-
pense; or will board party; 20 minutes out;
5c fare. Call E515. 25

WANTED—LATE EDITION OF HASWELL'S
Pocket Book for Mechanical Engineers, sec-
ond-hand. M. S. BLACK, 1254 Bellevue ave.
25

WANTED—CHILDREN TO CARE FOR,
good home, near school; can furnish refer-
ence. Address 204 E. 20TH ST. Phone South
4367. 25

WANTED—SECOND-HAND DIE SINKING
press for light work. Also one-horse elec-
tric motor or gasoline engine. Address R,
box 127, TIMES OFFICE. 25

WANTED—CARLOAD EUCALYPTUS BLUE
gum and Rose Australia eucalyptus.
HUGHES MFG. LUMBER CO., 1430 South
Alameda. 24

WANTED—CHILDREN TO BOARD, LOVE-
ly home and good care, in

Classified Liners.

TO LET—
Furnished Rooms.

TO LET — NICE CLEAN FURNISHED rooms with bath; fine location, walking distance, cheap; 317 N. BUNKER HILL.

TO LET—FURNISHED, THREE LIGHT and sunny housekeeping rooms, back and front verandas. 315 S. BUNKER HILL.

TO LET—SUNNY FURNISHED ROOM WITH private family, suitable for one or two people. 1218 WESTLAKE AVE.

TO LET—THE MAXWELL; ROOMS WITH or without housekeeping; reasonable rates. Phone F5826. 1151 MAPLE AVE.

TO LET—FURNISHED ROOM IN PRIVATE family; gentlemen only. Call Sunday, 2 to 5. 340 S. OLIVE.

TO LET—FURNISHED ROOM, WALKING distance, 820 S. FIGUEROA. Call mornings.

TO LET—NICELY FURNISHED SUNNY room with use of kitchen. 214 E. 87TH ST.

TO LET—2 FURNISHED ROOMS, $8 AND $10 per month. Use of bath. 1150 W. 8TH ST. Phone 62174.

TO LET—SUNNY FURNISHED ROOMS and porches, good view; new management; $1.50 up. 328 CLAY ST. Sunny side.

TO LET—3 BEAUTIFUL SUNNY PARLORS, furnace heat; suitable for two gentlemen; will serve breakfast if desired. 947 S. FLOWER.

TO LET—441 CUSTER, $12; 4 LARGE, SUNny rooms, bath; south half cottage, walking distance. Tenants-at-car. Phone A2178.

TO LET—LARGE SINGLE AND HOUSEkeeping rooms, from $1.50 per week up. 411½ N. MAIN ST.

TO LET — TWO LARGE SUNNY AIRY rooms, furnished for housekeeping; nice house; adults. 1627 BURLINGTON AVE.

TO LET—THREE CONNECTING ROOMS, completely furnished for housekeeping. 1½ E. 12TH ST.

TO LET—CLOSE IN, FIRST-CLASS ROOMS, bath. 311 CALIFORNIA ST., at Broadway. "THE FORT."

TO LET—TWO DOUBLE PARLORS AND front housekeeping rooms, bath and phone. 903 S. HILL.

TO LET—3 NICELY FURNISHED, BRIGHT, sunny rooms, single or en suite. Call after 6:30 p.m. or Sunday, 1036 S. OLIVE.

TO LET—LARGE ROOM, HOUSEKEEPING privileges, ladies only. $5. MRS. MOORE, 32 N. Flower st. Main 1802.

TO LET—ROOM WITH BOARD, $22 PER month, 2 meals, walking distance, strictly private. 927 W. 9TH ST.

TO LET—FURNISHED OR UNFURNISHED; large airy room; large closets; open grate; Westlake district. PHONE 11877.

TO LET—FURNISHED FRONT ROOM, USE of piano, piano and bath; reasonable. 915 W. 28TH ST. Take University car.

TO LET—ROOM IN NEW, QUIET HOME, large front room, all conveniences for right housekeeping. Reasonable. 930 E. ADAMS.

TO LET—2 FURNISHED SUNNY ROOMS IN private family, bath adjoining; rent reasonable. 1017 E. EIGHTH. 52951.

TO LET—EL MORO, 309 S. Hill, sunny rooms, private bath, hot and cold water; prices from $30 up.

TO LET — FURNISHED ROOMS, QUIET home, first floor; very central; $1.50 per week and up. 412 TEMPLE ST.

TO LET — FURNISHED, THOROUGHLY clean sunny 4-room cottage; also 2-room cottage. 1738 NEW ENGLAND AVE.

TO LET—LARGE FRONT ROOM WELL furnished, bath, $4 a month; near Temple st. 218 N. GRAND AVE.

TO LET—FURNISHED ROOMS WITH OR without housekeeping; private home, large yard, walking distance. 953 S. OLIVE.

TO LET—$8, $12, COSY, COMPLETE HOUSEkeeping suites, bath, phone, piano, cabinet. 139 S. FIGUEROA.

TO LET—3 FURNISHED ROOMS, CLOSET, pantry, front and back entrance, $12. 134 AVE. 22.

TO LET—TWO FURNISHED ADJOINING housekeeping rooms, regular kitchen; screen porch. 305 W. 9TH.

TO LET—TWO FURNISHED ROOMS, COTtage, $9 month and water. 711 CASCO ST. Take W. Temple car.

TO LET — NEWLY FURNISHED ROOMS, within walking distance. 364 W. NINTH ST. Phone 27465.

TO LET—NICE CLEAN, SUNNY ROOMS, furnace heat. 715 W. EIGHTH ST. Reasonable rates.

TO LET—2 FURNISHED FRONT SUNNY parlors, stove; running water, bath, $14 per. 1411 S. MAIN.

TO LET—2 NICELY FURNISHED FRONT corner rooms, 1217 INGRAHAM ST. Phone 51627.

TO LET—LARGE FURNISHED ROOM, $5. Home phone, fine location. 1127 S. HOPE ST.

TO LET — TWO LARGE SUNNY AIRY rooms, furnished for housekeeping; nice house; adults. 1627 BURLINGTON AVE.

TO LET—THREE CONNECTING ROOMS, completely furnished for housekeeping. 1½ E. 12TH ST.

TO LET—CLOSE IN, FIRST-CLASS ROOMS, bath. 311 CALIFORNIA ST., at Broadway. "THE FORT."

TO LET—TWO DOUBLE PARLORS AND front housekeeping rooms, bath and phone. 903 S. HILL.

TO LET—3 NICELY FURNISHED, BRIGHT, sunny rooms, single or en suite. Call after 6:30 p.m. or Sunday, 1036 S. OLIVE.

TO LET—LARGE ROOM, HOUSEKEEPING privileges, ladies only. $5. MRS. MOORE, 32 N. Flower st. Main 1802.

TO LET—ROOM WITH BOARD, $22 PER month, 2 meals, walking distance, strictly private. 927 W. 9TH ST.

TO LET—FURNISHED OR UNFURNISHED; large airy room; large closets; open grate; Westlake district. PHONE 11877.

TO LET—FURNISHED FRONT ROOM, USE of piano, piano and bath; reasonable. 915 W. 28TH ST. Take University car.

TO LET—ROOM IN NEW, QUIET HOME, large front room, all conveniences for right housekeeping. Reasonable. 930 E. ADAMS.

TO LET—2 FURNISHED SUNNY ROOMS IN private family, bath adjoining; rent reasonable. 1017 E. EIGHTH. 52951.

TO LET—EL MORO, 309 S. Hill, sunny rooms, private bath, hot and cold water; prices from $30 up.

TO LET — FURNISHED ROOMS, QUIET home, first floor; very central; $1.50 per week and up. 412 TEMPLE ST.

TO LET — FURNISHED, THOROUGHLY clean sunny 4-room cottage; also 2-room cottage. 1738 NEW ENGLAND AVE.

TO LET—LARGE FRONT ROOM WELL furnished, bath, $4 a month; near Temple st. 218 N. GRAND AVE.

TO LET—FURNISHED ROOMS WITH OR without housekeeping; private home, large yard, walking distance. 953 S. OLIVE.

TO LET—$8, $12, COSY, COMPLETE HOUSEkeeping suites, bath, phone, piano, cabinet. 139 S. FIGUEROA.

TO LET—3 FURNISHED ROOMS, CLOSET, pantry, front and back entrance, $12. 134 AVE. 22.

TO LET—TWO FURNISHED ADJOINING housekeeping rooms, regular kitchen; screen porch. 305 W. 9TH.

TO LET—TWO FURNISHED ROOMS, COTtage, $9 month and water. 711 CASCO ST. Take W. Temple car.

TO LET — NEWLY FURNISHED ROOMS, within walking distance. 364 W. NINTH ST. Phone 27465.

TO LET—NICE CLEAN, SUNNY ROOMS, furnace heat. 715 W. EIGHTH ST. Reasonable rates.

TO LET—2 FURNISHED FRONT SUNNY parlors, stove; running water, bath, $14 per. 1411 S. MAIN.

TO LET—2 NICELY FURNISHED FRONT corner rooms, 1217 INGRAHAM ST. Phone 51627.

TO LET—LARGE FURNISHED ROOM, $5. Home phone, fine location. 1127 S. HOPE ST.

TO LET—SINGLE AND HOUSEKEEPING rooms, THE CRANBROOK, 308 S. Flower.

TO LET—NICELY FURNISHED ROOMS, en suite or single; good location. 39 W. Seventh st. 722 HARTFORD AVE.

TO LET—ONE OR MORE LARGE HOUSEkeeping rooms, $7. 141 W. 16TH.

TO LET—2 NICE HOUSEKEEPING ROOMS, close in. Phone B1547. 142 E. 4TH ST.

TO LET—A SUNNY S. FLOWER, A SUITE OF three rooms for housekeeping; very nice. 23

TO LET—FURNISHED ROOMS, SINGLE OR en suite. Apply 1632 INGRAHAM ST.

TO LET—FURNISHED ROOMS FROM $3 up. 132 S. OLIVE ST.

TO LET—FURNISHED ROOM, WITH OR without board. Call 2416 KANSAS AVE.

TO LET—SLEEPING ROOMS, $1.50 PER week. 138 S. HOPE ST.

TO LET—TWO FURNISHED ROOMS AND kitchen. 1016 W. 23D ST.

TO LET—NICE SUNNY ROOMS FOR LIGHT housekeeping. 1227 SOUTH FLOWER.

TO LET—
Unfurnished Rooms.

TO LET—1932 EDGEWARE ROAD, NEW, modern house, suites of 2 rooms and bath; room, $9 and $14 per month; 10 minutes First and Broadway; high and healthy. Phone TEMPLE 964. No children.

TO LET—3 ROOMS, UNFURNISHED, PERfect order, 5 minutes' walk from Pico car line; water paid; grounds cared for by owner; rent reasonable. PHONE TEMPLE 760.

TO LET—THREE LOVELY ROOMS TO REsponsible permanent couple, including gas, electricity, porcelain bath, yard, lawn, etc. Will rent for $13 month. 1729 WALL ST., near Washington.

TO LET—4 LOVELY VERY SUNNY ROOMS, exclusive porch and bathroom, $12; all conveniences. 54 forty new, modern, private house. 1935 BONITA AVE., cor. Cordova. Washington car.

TO LET—SUITE OF PARLOR ROOMS FOR light housekeeping, good location, for dressmaker; gas and water. 1251 S. GRAND AVE.

TO LET—3 UNFURNISHED ROOMS WITH bath and all modern improvements. Cheap to permanent party. Adults. 2134½ S. FIGUEROA.

TO LET—FLAT OF 3 UNFURNISHED sunny front rooms, with kitchen, bath, gas, electricity, porch; on the hill, no car fare. Adults. 522 S. HOPE, NEAR FOURTH.

TO LET—FOUR PINE SUNNY ROOMS IN new cottage; large porch; bath; pleasant surroundings. 529 W. AVENUE 56, Highland Park.

TO LET—5-ROOM, EITHER UPPER OR lower suites; bath, heater, phone; near Hamburger's store; 3 car lines. 1239 W. 8TH.

TO LET—3 NICE SUNNY HOUSEKEEPING rooms; also 2 rooms on lower floor, $6 month; walking distance; good location; adults. MRS. HALL, 520 California st.

TO LET—4 UNFURNISHED ROOMS, ALL modern improvements, $16 water paid. 815 E. JEFFERSON ST. Key in cottage in rear.

TO LET—STRICTLY CLEAN, PLEASANT, modern, 4-room apartments, $16 and $18, including water, separate entrances, fine neighborhood. PHONE 26277.

TO LET—TWO SUNNY HOUSE-KEEPING rooms; half of cottage. Bath, gas electricity. Separate front entrance. 19. 2630 AUBREY. Phone West 5414.

TO LET—UNFURNISHED, TWO ROOMS with small entrance hall and large pantry; clean, sunny; private, $8.50 per month. 737 SOUTH BUNKER HILL AVE.

TO LET—TWO BRIGHT SUNSHINEY rooms, unfurnished; also one furnished room. 107 N. OLIVE ST. Two blocks from Broadway.

TO LET—3 UNFURNISHED ROOMS; WATer and electric lights paid; rent $12; gas and stationary tubs. Apply 779 E. 17TH ST.

TO LET—NICE CLEAN UNFURNISHED rooms in cottage, close in, cheap rent. 1322 PALM ST., First street, west of Olive st., off from Pico.

TO LET—1 UNFURNISHED ROOM, CHEAP, with use of phone and bath. 567 W. 2ND ST.

TO LET—3 UNFURNISHED ROOMS IN cottage, rear of 145 S. BUNKER HILL AVE.

TO LET—3 UNFURNISHED ROOMS FOR housekeeping; electricity and gas. 1307 MAGNOLIA.

TO LET—4 LARGE SUNNY ROOMS, LARGE closet, screened porches, etc.; fifteen per month. 1070 COMMERCE AVE.

TO LET—3 UNFURNISHED ROOMS IN cottage; gas, bath, sink; 743 S. HILL, rear of 747. Adults.

TO LET—5-ROOM CABIN AT 942 E. 9TH st., in rear, $5 month. Give P. J. HUMBIRD, 116 E. 23d st.

TO LET—3 UPPER ROOMS, CALL 964 E. 23RD ST.

TO LET—
Unfurnished Rooms.

TO LET—UNFURNISHED ROOM WITH USE of kitchen in modern flat to 1 or 2 ladies employed. 1234½ W. PICO.

TO LET—2 ROOMS FOR NICE LITTLE business at 8th and Maple, call at the DRUG STORE.

TO LET—
Furnished or Unfurnished.

TO LET—4 FURNISHED OR UNFURNISHED room, $1.50 per week, with use of phone and bath; 537 E. FREMONT AVE. Main 2793.

TO LET—SUNNY FURNISHED HOUSEkeeping rooms; other sunny rooms. 766 SAN JULIAN ST.

TO LET—TWO UNFURNISHED ROOMS. 226 S. GRAND.

TO LET—
Flats.

TO LET—JUST FINISHED, NEW MODERN five-room sunny flats, all modern conveniences. Inquire 1434 W. 11TH ST. Adults only.

TO LET—5-ROOM FLAT, ONLY $14 TO DEsirable tenants; gas, porcelain bath, electricity; good neighborhood. Key 240 E. 27TH ST.

TO LET—MODERN LOWER 4-ROOM FLAT, close in; gas and electricity; water paid; good condition and quiet. $15. 741 CROCKER ST.

TO LET—UNFURNISHED LOWER 6-ROOM flat. 1057 S. Hope. Close in; nice lawn, paved street; immediate possession. Phone B4358. OWNER.

TO LET—5-ROOM LOWER FLAT, BUNGAlow style, completely furnished, with mission furniture, birdseye maple bedrooms; no children. $30. 1444 WRIGHT ST.

TO LET—WESTLAKE DISTRICT, NEW SIXroom flat, hardwood floors, coal and gas grate, every modern convenience; bright and sunny. 1828 SHATTO ST. Phone 52888.

TO LET—4-ROOM FLAT, 929 BUENA VISTA ST. Hot and cold water, up to date plumbing; $15 per month. B. F. SNIDER, 548 Buena Vista st.

TO LET—5-ROOM FLATS, UPPER AND lower; corner W. 9th and Beacon sts.; south and east exposures; modern hardwood floors; desirable location. Apply on premises.

TO LET—ELEGANT MISSION UPPER flat, hardwood floors, den, modern conveniences. 622 SOUTH BONNIE BRAE. Key 626. Telephone 28817.

TO LET—2 LARGE ROOMS AND RECEPtion hall, sunny upper cottage flat; every convenience. 725 OTTAWA ST., off Figueroa. West 4862.

TO LET—1 4-ROOM FURNISHED APARTment, with bath, all conveniences. University and Washington cars. Phone B6355. W. WASHINGTON.

TO LET—5-ROOM MODERN FLAT, $10 PER month; and 1 4-room flat, $12 per month. 1256 CENTRAL AVE. Inquire 345 N. Main st., or phone A4396.

TO LET—907 W. 9TH ST., 5-ROOM FLAT and bath, newly decorated throughout, modern in all respects; key at janitor's in rear of 944 W. 9th st. C. W. Baker. 22530.

TO LET—4-ROOM MODERN FLAT, ALL sunny; splendid rooms. 921 W. 29TH ST., corner 29th and Vermont. Phone B3974.

TO LET—FLAT, 4 ROOMS AND BATH, hot water in bath and sink, electric lights, gas, mantel in parlor, china closet, $14, water paid. 1065½ GRIFFITH AVE.

TO LET — ELEGANT MODERN COTTAGE flat, nearly new, 4 rooms and reception hall; must be seen to be appreciated. Inquire 1462 E. 23RD ST.

TO LET—NEWLY TINTED, NICE MODERN sunny 4-room flats, $15. See them, 1216½ and lower. 1224 SENTOUS, near Pico and Figueroa.

TO LET—COSY LITTLE 4-ROOM FLAT, with bath, all sunny outside rooms, upper floor, private residence. Westlake district. Phone 52763. 617 WITMER ST.

TO LET—BEAUTIFUL EAST-FRONT 7-room flat; new building; hardwood floors; all modern conveniences. 1321 S. BURLINGTON.

TO LET—VERY DESIRABLE CLOSE-IN flat; 5 rooms and reception hall; choice location; no car fare. 212 N. GRAND AVE.

TO LET—NEW MODERN 4-ROOM FLAT, S. W. 16th and Normandie, $12.50, can be furnished for less than $20. PHONE Monday A6619.

TO LET—FLAT; 5 BEAUTIFUL ROOMS; oak floors, gas range, store room, modern every way, $20. Owner there, 2 to 4. 2503 W. 23D.

TO LET—FIVE ROOMS, UPPER FLAT, front and large back porch; $16, walking distance. 1113 CROCKER ST.

TO LET—MODERN 5-ROOM UPPER FLAT, 1011 Valencia st. Key and particulars at 915 VALENCIA. Rent reasonable, water paid.

TO LET—4-ROOM UNFURNISHED RESIdence flat, clean, in good shape, $16. 1223 S. BONNIE BRAE. Phone West 1142.

TO LET—NICE COSY 5-ROOM FLAT, IN Brockway order, only $11. Including water. 1045½ HEMLOCK ST., near Central.

TO LET—NICE FLATS, 3, 4 AND 5 ROOMS, cheap, corner Dewey and Pico. Phone 72635. JOHN RAMSDELL.

TO LET—MODERN UPPER, SOUTH AND east front 5-room flat, wall bed, $20, water included. See this, 1070½ GUARD ST.

TO LET—FOUR-ROOM FLAT AND FOUR-room cottage, 609 SANTA FE AVE. Rent $13 month, water paid.

TO LET—$15; MODERN FLAT, FOUR SUNny rooms, corner, over store. Inquire 1129 S. UNION AVE. Main 2898.

TO LET—CHOICE MISSION FLAT, WESTlake district, wall beds, etc.; something nice. DOUGLAS, A6317. 407 Grant Bldg.

TO LET—TWO 5-ROOMED FLATS, COTtage in rear; reasonable rents. Main 7511. 939 ALBANY ST.

TO LET—6-ROOM FLAT, SUNNY SIDE, modern; walking distance. 1115 INGRAHAM ST.

TO LET—MODERN SUNNY 4-ROOM FLATS, $12.50 month, 1012½, 1014½ HERTON ST., W. 11th car. Phone Sunset, Glendale 261.

TO LET — 6-ROOM NEWLY FURNISHED flat at your own price. Am going east. 1047 W. 11TH ST. Phone Bdway 2836.

TO LET—NEW 6-ROOM FLAT, HARDWOOD floors, buffet and screen porch. 1150 MILLARD AVE. Pico Heights.

TO LET—NICE UP-TO-DATE NEW FOUR-room flat, $15. 1161 E. PICO, 614½ S. Broadway.

TO LET—TWO 4-ROOM FLATS; SUNNY, new and airy; best to be had in city. DORA L. MELLETTE, 1340 W. 23d st.

TO LET—$22.50, ELEGANT 5-ROOM FLAT, with 2 wall beds, rugs and all modern conveniences. 961½ LUCAS AVE.

TO LET—4-ROOM MODERN FLAT, CLOSE in on North Grand; price, $16.50 per mo. PHONE A7393. MAIN 2282.

TO LET—5-ROOM MODERN FLAT; LARGE sunny porch, close in; $14 to permanent tenant. 716 E. EIGHTH. Main 8785.

TO LET—5-ROOM FLAT, $10 PER MONTH. 229 N. Hill st. Inquire 243 N. MAIN, or phone A2294.

TO LET—$12.50 MONTHLY, ONLY $12.50 5-room flats, modern, at 1939 West First st. or 911 DIAMOND ST.

TO LET—MODERN 6-ROOM UPPER FLAT, S.E. exposure. Apply 472 LAKE ST. Price $23.50. Phone 22295.

TO LET—LOWER COTTAGE-FLAT, FIVE large rooms, sunny, modern. 507 E. WASHINGTON ST.

TO LET—3-ROOM FRONT FLAT, UNFURnished, $10 month. 139 N. BUNKER HILL.

TO LET—UPPER 6 ROOM MODERN FLAT, $25, at 2504 S. GRAND AVE. Key next door.

TO LET—$9 PER MONTH, MODERN, 4-room flat, gas and electricity; fine location. HOME PHONE E 3629.

TO LET—TWO 6-ROOM COTTAGE FLATS, plenty of sunshine; rent very reasonable. 223 N. UNION.

TO LET—5-ROOM MODERN FLAT, CLOSE in. 123 S. BUNKER HILL AVE., cheap. Phone A6812.

TO LET—4 UNFURNISHED ROOM FLAT, wall bed, electric light; rent $20. 457½ W. 37TH PLACE.

TO LET—UNFURNISHED FLAT OPPOsite Hollenbeck Park. 516 S. ST. LOUIS ST. 2 rooms and bath.

TO LET—$15—5-ROOM MODERN UPPER sunny flat, 1009½ W. 16th ST. West 2221. A4124. 405 Grant Bldg. Chas. W. Stewart.

TO LET — BEAUTIFUL MISSION FLAT, close in, cheap rent, walking distance. Rooms light and sunny. 1210 W. 10TH ST.

TO LET—612½ VALENCIA; CLOSE-IN SUNny upper 5-room flat; no children; rent $20. PHONE BROADWAY 2426.

TO LET—ELEGANT NEW 5-ROOM FLAT. 1211 W. 9TH ST.

TO LET—UNFURNISHED LOWER FLAT, 649 CROCKER ST.; rent $15.

TO LET—5 FLATS AT 107TH AND FIGUEroa. Tel. A 7614, West 2147.

TO LET—NEW FLAT NEAR WESTLAKE Park, $25 per month. PHONE E3190.

TO LET—5-ROOM FLAT, SUNNY SIDE, walking distance. 1154 SANTEE ST.

TO LET—2-ROOM MODERN SUNNY FLAT. 1142 SANTEE ST. Broadway 3711.

TO LET—$20; 6 ROOMS, MODERN, 8 rooms; sunny flat; adults.

TO LET—4-ROOM MODERN FLAT; GOOD condition; no children. 544 S. HOPE.

TO LET—NICE, MODERN 6-ROOM FLAT. 2261½ N. GRAND AVE.

TO LET—4-ROOM MODERN FLAT, $12. Phone SOUTH 4682.

TO LET—2 FLATS, 1259 SAN JULIAN; $14 per month. Tel. A7613, West 2947.

TO LET—AT 1023 W. 6TH ST., STRICTLY modern 7-room flat, $45.

TO LET—6-ROOM MODERN FLAT, $13. 170 N. PECAN ST.

TO LET—
Flats.

TO LET—THE HIGHLAND PARK FLATS, 2020 AND 2022 PASADENA AVE.

These fine flats are just completed. Opening rates made low; 3-room flats with alcoves for beds, $15 and $16; 4-room flats, $20 and $22; all modern improvements; built-in buffet in every flat; also baths, toilets and stationary washtubs; gas and electric light in every room; will rent only to nice, quiet, respectable people. No consumptives or families with small children who would be an annoyance to other tenants, admitted. Fine trolley service, 25 minutes, 5-cent fare. See the owner (next door,) DEAN HARTNEDY, 2012 Pasadena ave.

TO LET—CHOICE CLOSE-IN HOMES—
420—5 rooms, Hope near Pico; fine yard.
425—4 rooms near Polytechnic School.
826—7 rooms, 7th near Figueroa.
436—4 rooms, near 7th and Figueroa.
822—7 rooms, full of sunshine.
BRAINERD, Central Bldg. F1632; M 251.

TO LET—UNFURNISHED OR FURNISHED new modern 6-room flat, beam ceilings, polished floors, elegant buffet, fine mirror, gas, electricity, shaded lawns, flowers, beautiful mountain view, convenient cars, 20 minutes to Broadway. Only $25 worth $35. 222 HARVARD BLVD. Phone owner, West 1726.

TO LET—NEW 6 AND 7-ROOM BEAUTIFUL upper and lower bungalow floors; choicest location, West Adams section; every modern contrivance; 3 ways of heating; ideal arrangement, rent very near to car line. Call at 702A W. 28TH ST., between Figueroa and Hoover.

TO LET—2 FLATS, ONE A 4-ROOM, OTHER 3 rooms; new and modern, separate entrances; wall beds, hot and cold water, gas and electricity, near 2 car lines, 1 block west of Hoover. PHONE WEST 5221. 1264 W. 22ND.

TO LET—A LOVELY 4-ROOM FURNISHED apartment. New and all modern, fine location. Convenient to two car lines. Near 20th and Hoover sts. MISS FRELING. Home phone F1181; Sunset Main 543, week days.

TO LET—MODERN FLAT, SELECT LOCAtion, walking distance, flowers, shrubbery and pretty lawn; sunny and homelike. Apply 1804 INGRAHAM ST., 2 to 5 p.m., or owner, 521 Laughlin Bldg. Phone Main 5466.

TO LET—$17, WATER PAID; BUNGALOWflat; outside sleeping balcony and 4 large rooms, cabinet kitchen, built-in buffet, large fireplace; everything modern; near Maple car line. 182 E. VERNON AVE. Tel. 194084.

TO LET—THREE NEW 5-ROOM FLATS, beautiful location in Angeleno Heights; all modern conveniences; water paid. Prices $20, $22.50 and $25. Call 561 EAST EDGEWARE ROAD.

TO LET—BEAUTIFUL 6 AND 7-ROOM flats; none better; everything modern and of the very best; located at 1350 S. Figueroa; will rent very cheap to reliable party. Inquire for key at 1320 S. GRAND.

TO LET—CHEAP RENT, CLOSE TO COURT-house, modern 4 and 5-room flats, with gas ranges and baths, water paid. HUBBELL, 302 Bullard Blk. Phone A5724.

TO LET—COTTAGE FLAT, STRICTLY MODern, 4 rooms, lower floor, gas, electricity, polished floors, large porch and grounds, between 2 car lines, adults only. Phone Main 7806. Apply 1362 WRIGHT ST.

TO LET—NEW 5-ROOM FLAT; VERY CONvenient; choice location; healthful, close-in hill section; sunny, clean, janitor service, water and baths free; moderate price. 232 N. GRAND AVE.

TO LET—1121 MAPLE AVE.; SEVEN-ROOM upper cottage flat; sunny and clean; all modern conveniences; rent $15.50; water paid. Keys at WRIGHT & CALLENDAR, cor. Hill and 4th sts.

TO LET—5-ROOM FLAT NEAR 16TH AND Figueroa; electric lights, gas, bath, many closets, two stairways; newly tinted and varnished throughout. Sunny; $16.50. For proprietor, 302 S. BROADWAY.

TO LET—BEAUTIFUL SIX-ROOM UPPER flat, reception hall, porches, porcelain laundry tubs, mantle and open grate, back-way, piano and linen closets, pantry. BROADWAY 7562.

TO LET—THREE NICE ROOMS, INCLUDing gas, water, electricity, porcelain bath, lawn; to permanent couple; will rent for $15 month; grand cottage. 1729 WALL ST. Near Washington.

TO LET—DESIRABLE, SUNNY, CORNER flat, 4 rooms, bath, hall and porches; hardwood floors and all modern improvements; Westlake; adults. 753 CORONADO. Phone 26577.

TO LET—5-ROOM FLAT AND BATH, MODern and sunny; price $18 per month, water paid; no small children. 238 WEST VERNON AVE. Take Vernon ave. car on Main st. Get off at Vernon ave.

TO LET—IF YOU ARE LOOKING FOR something select, see this modern bungalow flat, all newly finished. 1912 OAK ST. pantry, all newly finished.

TO LET—4-ROOM FLAT, UPPER AND lower, just completed, never been occupied. Next front, modern conveniences. Reasonable rent, walking distance. 1223 SAN JULIAN ST. H1988.

TO LET—NICE COSY 5-ROOM FLAT, IN Brockway order, only $11. Including water. 1045½ HEMLOCK ST., near Central.

TO LET—NICE FLATS, 3, 4 AND 5 ROOMS, cheap, corner Dewey and Pico. Phone 72635. JOHN RAMSDELL.

TO LET—MODERN UPPER, SOUTH AND east front 5-room flat, wall bed, $20, water included. See this, 1070½ GUARD ST.

TO LET—FOUR-ROOM FLAT AND FOUR-room cottage, 609 SANTA FE AVE. Rent $13 month, water paid.

TO LET—$15; MODERN FLAT, FOUR SUNny rooms, corner, over store. Inquire 1129 S. UNION AVE. Main 2898.

TO LET—CHOICE MISSION FLAT, WESTlake district, wall beds, etc.; something nice. DOUGLAS, A6317. 407 Grant Bldg.

TO LET—TWO 5-ROOMED FLATS, COTtage in rear; reasonable rents. Main 7511. 939 ALBANY ST.

TO LET—6-ROOM FLAT, SUNNY SIDE, modern; walking distance. 1115 INGRAHAM ST.

TO LET—MODERN SUNNY 4-ROOM FLATS, $12.50 month, 1012½, 1014½ HERTON ST., W. 11th car. Phone Sunset, Glendale 261.

TO LET — 6-ROOM NEWLY FURNISHED flat at your own price. Am going east. 1047 W. 11TH ST. Phone Bdway 2836.

TO LET—NEW 6-ROOM FLAT, HARDWOOD floors, buffet and screen porch. 1150 MILLARD AVE. Pico Heights.

TO LET—NICE UP-TO-DATE NEW FOUR-room flat, $15. 1161 E. PICO, 614½ S. Broadway.

TO LET—TWO 4-ROOM FLATS; SUNNY, new and airy; best to be had in city. DORA L. MELLETTE, 1340 W. 23d st.

TO LET—$22.50, ELEGANT 5-ROOM FLAT, with 2 wall beds, rugs and all modern conveniences. 961½ LUCAS AVE.

TO LET—4-ROOM MODERN FLAT, CLOSE in on North Grand; price, $16.50 per mo. PHONE A7393. MAIN 2282.

TO LET—5-ROOM MODERN FLAT; LARGE sunny porch, close in; $14 to permanent tenant. 716 E. EIGHTH. Main 8785.

TO LET—5-ROOM FLAT, $10 PER MONTH. 229 N. Hill st. Inquire 243 N. MAIN, or phone A2294.

TO LET—$12.50 MONTHLY, ONLY $12.50 5-room flats, modern, at 1939 West First st. or 911 DIAMOND ST.

TO LET—MODERN 6-ROOM UPPER FLAT, S.E. exposure. Apply 472 LAKE ST. Price $23.50. Phone 22295.

TO LET—LOWER COTTAGE-FLAT, FIVE large rooms, sunny, modern. 507 E. WASHINGTON ST.

TO LET—3-ROOM FRONT FLAT, UNFURnished, $10 month. 139 N. BUNKER HILL.

TO LET—UPPER 6 ROOM MODERN FLAT, $25, at 2504 S. GRAND AVE. Key next door.

TO LET—$9 PER MONTH, MODERN, 4-room flat, gas and electricity; fine location. HOME PHONE E 3629.

TO LET—TWO 6-ROOM COTTAGE FLATS, plenty of sunshine; rent very reasonable. 223 N. UNION.

TO LET—5-ROOM MODERN FLAT, CLOSE in. 123 S. BUNKER HILL AVE., cheap. Phone A6812.

TO LET—4 UNFURNISHED ROOM FLAT, wall bed, electric light; rent $20. 457½ W. 37TH PLACE.

TO LET—UNFURNISHED FLAT OPPOsite Hollenbeck Park. 516 S. ST. LOUIS ST. 2 rooms and bath.

TO LET—$15—5-ROOM MODERN UPPER sunny flat, 1009½ W. 16th ST. West 2221. A4124. 405 Grant Bldg. Chas. W. Stewart.

TO LET — BEAUTIFUL MISSION FLAT, close in, cheap rent, walking distance. Rooms light and sunny. 1210 W. 10TH ST.

TO LET—612½ VALENCIA; CLOSE-IN SUNny upper 5-room flat; no children; rent $20. PHONE BROADWAY 2426.

TO LET—ELEGANT NEW 5-ROOM FLAT. 1211 W. 9TH ST.

TO LET—UNFURNISHED LOWER FLAT, 649 CROCKER ST.; rent $15.

TO LET—5 FLATS AT 107TH AND FIGUEroa. Tel. A 7614, West 2147.

TO LET—NEW FLAT NEAR WESTLAKE Park, $25 per month. PHONE E3190.

TO LET—5-ROOM FLAT, SUNNY SIDE, walking distance. 1154 SANTEE ST.

TO LET—2-ROOM MODERN SUNNY FLAT. 1142 SANTEE ST. Broadway 3711.

TO LET—$20; 6 ROOMS, MODERN, 8 rooms; sunny flat; adults.

TO LET—4-ROOM MODERN FLAT; GOOD condition; no children. 544 S. HOPE.

TO LET—NICE, MODERN 6-ROOM FLAT. 2261½ N. GRAND AVE.

TO LET—4-ROOM MODERN FLAT, $12. Phone SOUTH 4682.

TO LET—2 FLATS, 1259 SAN JULIAN; $14 per month. Tel. A7613, West 2947.

TO LET—AT 1023 W. 6TH ST., STRICTLY modern 7-room flat, $45.

TO LET—6-ROOM MODERN FLAT, $13. 170 N. PECAN ST.

TO LET—
Furnished Flats.

TO LET—BEAUTIFULLY FURNISHED 4-room flat; close in, modern, cheap; also dandy single rooms near in. 523 W. 1ST ST.

TO LET—SUNNY 6-ROOM UPPER COTTAGE flat, southwest; no small children; rent $40. Address O, box 230, TIMES BRANCH OFFICE.

TO LET—NEW MODERN LOWER FLAT IN Highland Park; hardwood floors, every convenience, excellent location. 441 W. AVE. 56. Phone 39458.

TO LET — FURNISHED 3-ROOM FLAT; bath, gas range, refrigerator, water paid; moderate to permanent adults. 1411 E. 20TH ST. Hooper or Central ave. cars.

TO LET—DAINTY FURNISHED HOMES, $30, sunny 4-room flat, Hope st.; $25, sunny 5-room flat, Hope st., piano, lawn. BRAINERD, Central Bldg. F1632, M. 251.

TO LET—FOUR SUNNY ROOMS, COMpletely furnished for housekeeping; on car line; 5-cent fare; $20. 2504 PASADENA AVE., opposite Avenue 23.

TO LET—FURNISHED FLAT, MODERN 5-room cottage flat, large sunny rooms, new and complete furnishings. 734 ALBANT ST. Take W. Ninth st. car.

TO LET — MOUNT VIEW, NICELY FURnished apartments for light housekeeping. Also single rooms. Sunny and close in. 453 S. HOPE.

TO LET—GARLAND APARTMENT, 707 GARLAND AVE. 2 rooms and reception. No children. References. Westlake district. After today.

TO LET—WANT A REFINED LADY TO share small apartment reasonable, walking distance. LOOMIS APARTMENTS, 625 LOOMIS ST.

FOR RENT—A MODERN FOUR-ROOM FLAT furnished. Will be open on Monday from 2 to 4 p.m. 1352 S. GRAND AVE.

TO LET—A DESIRABLE 5-ROOM FLAT completely furnished. 634 BELMONT AVE.

TO LET—NEW, FOUR-ROOM FURNISHED flat, one block from Westlake Park. Inquire 2332 W. 6TH ST.

TO LET—HANDSOMELY FURNISHED 5-room flat; yard; large porch, sunny. 923 VALENCIA ST.

TO LET—OPPOSITE WESTLAKE PARK, lovely furnished flat, suite or single rooms. 234 S. ALVARADO.

TO LET—
Furnished Flats.

TO LET—NEWLY FURNISHED MODERN upper flat of 7 rooms; located near Westlake Park; has 3 bedrooms, 2 opening into large screened porch; large front porch, with fine view; opening off reception hall; large back porch with lawn, flowers and trees; piano, books, etc.; in fact, the owner's home; will lease, as going away for 6 months or year, at $75 or $65 per month, accordingly; no invalids, children. Take W. Ninth-st. car. Home 52310. 906 GRAND VIEW ST.

TO LET—BUSINESS MAN OF LONG EXperience wishes to meet owner of high-class rooming or apartment building. Will lease or manage on partnership basis. Location in reply. Address A. O. G., Delivery, city.

TO LET—944 SUNBURY ST., 4 BLOCKS west of Figueroa, between 9th and 10th, beautiful 5-room flat; bath, porcelain tub, instantaneous heater, gas range, gas grates, linen, silver, completely furnished throughout; very neat and clean; front and back lawns. Key at 935 or at janitor's in the rear of 944 W. 9th st. C. W. BAKER. Phone 22530.

TO LET—NOV. 1ST TO CAREFUL FAMILY of adults beautifully furnished 7-room upper cottage flat, 735 Hartford ave., block south of Nethorland Hotel on W. 7th; Oriental rugs, mahogany and mission furniture, fine beds, linen and silver; everything first-class. Call mornings or PHONE B4877.

TO LET—COMPLETELY FURNISHED COTtage-flat, 2 rooms, reception hall, sunny side; large porches, electric light; gas, instantaneous heater, bath, large yard, barn, walking distance; moderate price. Apply Sunday, 1146 MAPLE AVE.

TO LET—JEROME APTS., 719 CALIFORNIA st., 2 and 3-room apartments, artistically furnished, with private bath at depression time prices, $12 to $20. All sunny rooms, 5 minutes' walk from First and Broadway or Angeleno Heights car to door.

TO LET—445 CUSTER, BEAUTIFUL NEW 5 room upper flat, fully modern, large balcony

Classified Liners.

TO LET—
Rooms and Board.

TO LET—A FEW DESIRABLE rooms; refinement, desiring a home; close in, would find every convenience in an elegant home; 5 minutes from City Hall; fine situation, fine garden, excellent servants and meals, reasonable rates, one with private bath; also small room, cheap. 326 S. BROADWAY, right over Ville.

TO LET—ROOMS AND BOARD only; excellent and sufficient table, room and surroundings; private residence, beautiful palms, phone, phone, piano; $5 per month for two; 1 block from car line. Near Harvard and Gramercy Place. 1151 TEMPLE.

TO LET—LARGE SUNNY ROOM, or without private bath; also family table in the city; 817 W. 23d; locking the park; 817 W. 23d; to permanent people only; elegantly furnished, new, hot and steam heat. Ball boy to all the time. Both phones.

TO LET—WILL GIVE FREE board to companionable young lady employed during day; must do light work, but it is no sense a work; refined home; appreciated by student. Harvard Heights; quiet. Address, with particulars, HOME OFFICE.

TO LET—SINGLE ROOM AND board; 20 minutes from the Tropico, 20 minutes from the city; fare 5c; 15 trains daily; 5 minutes walk; H.E. grounds, poultry, cows, fruit, vegetables; 3 meals per day; $5 per week; $20. MRS. STODDARD, Glendale ave., one block east of Glendale car.

TO LET — 2 WELL-FURNISHED large, sunny other floor rooms, new, modern house, furnace, fully; Highland Park line; 5 cents to breakfast or light housekeeping; phone; 1 block to car; 10 minutes out on Hooper car. PHONE EAST 1852.

TO LET—ROOMS AND BOARD for gentlemen, $20 per month; $5 per week; $5.50 per week; excellent service; special rates to couples; rounding; congenial people; 1 block from Lake Park. HOTEL PARK VIEW, Westlake ave. and 7th st.

TO LET—BEAUTIFUL FRONT rooms, breakfast and evening if desired; all conveniences, parlor, piano, telephone, large lot; 1 minute from car; 10 minutes to P. O.; 1 block from Pico; 1 block from Figueroa; 1 block from Grand ave. 1 block from Olive; 1 block from Hill; 1 block from Broadway; 1 block from Main; 1 block from Spring; 1 block from Los Angeles; 1 block from Temple; 1 block from Sunset; 1 block from Beaudry; 1 block from Glendale; 1 block from Alvarado; 1 block from Westlake; 1 block from Vermont; 1 block from Normandie; 1 block from Western; 1 block from Arlington; 1 block from Crenshaw; 1 block from Hollywood; 1 block from Los Feliz; 1 block from Los Angeles River; 1 block from Pasadena; 1 block from Long Beach; 1 block from Santa Monica; 1 block from Ocean Park; 1 block from Venice; 1 block from Redondo; 1 block from San Pedro; 1 block from Wilmington; 1 block from Whittier; 1 block from Pomona; 1 block from Riverside; 1 block from San Bernardino; 1 block from Ontario; 1 block from Pasadena; 1 block from Monrovia; 1 block from Azusa; 1 block from Glendora; 1 block from San Dimas; 1 block from Claremont; 1 block from Upland; 1 block from Ontario; 1 block from Chino

Classified Liners.

TO LET—
Furnished Houses.

TO LET—FURNISHED BUNGALOW, 1902 CORDOVA ST., corner Normandie ave., one block from car line; new, modern; 7 rooms. 25

TO LET—MODERN 5-STORY, 7-ROOM house, furnished, close in, fine view; reasonable. 919 W. 6TH, near Figueroa. 26

TO LET—NICELY FURNISHED 4-ROOM bungalow, with piano, $30. 609 N. 20TH PLACE. 27

TO LET—$13 MONTHLY, HOUSE 3 FURnished; sunny rooms, gas, electricity. 631 S. GRAND AVE. 25

TO LET—6-ROOM COTTAGE, FINE NEIGHborhood, $13.50; water paid. Rear 1253 W. 8TH. 25

TO LET—BEAUTIFUL HOME, CLOSE TO Hotel Hollywood; furnished or unfurnished. Sunset phone 2221 HOLLYWOOD. 25

TO LET—MISSION BUNGALOW OF FIVE rooms, near Westlake Park; a novelty; suitable for two, $40. 'PHONE 12523. 25

TO LET—1708 S. BONNIE BRAE, FURNISHed, sunny, 8-room modern house, piano, large yard, garage, $40. 'PHONE 23531 or F1235. 25

TO LET—PART OF NICELY-FURNISHED cement cottage for two, $15. 939 W. 36TH ST. Call after Sunday. 25

TO LET — 4-ROOM MODERN FURNISHED cottage located on S. Hope st.; a very desirable place to live. PHONE 10178. 25

TO LET—$9; SMALL COTTAGE, FURNISHed for housekeeping. 928 E. 3D ST. Central or San Pedro car. 'Phone 20409. 25

TO LET—H. FURNISHED HOUSE 5 ROOMS, Boyle Heights, 4c fare. Phone MAIN 4526, HOME 10497. 25

TO LET — THREE-ROOM HOUSE, FURnished complete for housekeeping; rent $12. Apply 739 E. 17TH ST. 25

TO LET—A FINE FURNISHED HOUSE, UP to date in every respect; in Westlake district. Phone 22852. 25

TO LET—NICELY FURNISHED 7-ROOM house, 4 bedrooms. Apply Monday. Will rent from first. 1411 BONNIE BRAE ST. 25

TO LET—422 W. 36TH, 5 ROOMS, FURNISHed, $25; water free; adults only; gas, bath, water heater, electric lights. WEST 2923. 25

TO LET—7 ROOMS, NICELY FURNISHED, piano, $20. Take West Adams traction. 1218 W. 36TH ST. 25

TO LET—NEWLY FURNISHED 4-ROOM cottage, on 1st st., near Central ave. 124 Inquire 1301 CENTRAL AVE. 25

TO LET — A NICE NEW 6-ROOM BUNGAlow, furnished nicely; mission furniture, hardwood floors. 2046 W. 25TH ST. 25

TO LET—FURNISHED HOUSE OF TWO rooms, for housekeeping. $8 a month. 327 E. UNION AVE. 25

TO LET—SUNNY 4-ROOM HOUSE, CLOSE in, linen, silver, piano and furnace. See OWNER, 829 W. Ninth. 25

TO LET—4-ROOM HOUSE, COMPLETELY furnished, including piano. 'Phone Main 8578. Inquire 1235 ORANGE ST. 27

TO LET—A NICE NEW 6-ROOM BUNGAlow, furnished nicely; mission furniture, hardwood floors. 2046 W. 25TH ST. 25

TO LET—MY BEAUTIFUL FURNISHED house, complete in every detail, a bargain. 625 Pine Monday, 23019. 25

TO LET — CHEAP, 4-ROOM, UP-TO-DATE, furnished house. 882 E. 20TH ST. 'Phone Boyle 1966. 25

TO LET—MODERN 10-ROOM HOUSE, COMfortably furnished, fine piano, swell location, $75. 1117 ELDEN AVE. 11

TO LET—FURNISHED, 5-ROOM HOUSE. Address and Hoover district, $120 per month. STARR. 25

TO LET—FURNISHED OR UNFURNISHED, 7-room house, ½ block from car, gas, electricity. ROMR 3525. 25

TO LET—LOWER FLOOR OF COTTAGE, 4 sunny furnished. Good piano, 4 rooms. Very private. 827 E. 27TH ST. 25

TO LET—COMPLETELY FURNISHED 5-room house, Westlake district, will lease for 1 or 3 years. PHONE 62228. 25

TO LET—NICELY FURNISHED 5-ROOM bungalow, with piano, $30; adults only. Call 9 to 12 and 2 to 5. 1717 ST. 25

TO LET—FURNISHED 2-STORY, 6-ROOM house, 1907 S. Figueroa, $40; adults only. Inquire OWNER, at 1512. 25

TO LET—614 MONTHLY, 5 ROOMS; BATH, gas, electricity. 138 S. CLARENCE. East First car. 25

TO LET—6-ROOM HOUSE, NICELY FURnished, piano, high, sightly location, 20 minutes' walk Salt Lake depot. BOYLE 987. 27

TO LET—COMPLETELY FURNISHED FIVEroom cottage, $25. 1306 GIRARD. PHONE South 3234. 25

TO LET—A FURNISHED COTTAGE. CALL at 2127 W. 25TH ST. Take W.. Adams car, get off at Hermosa. 25

TO LET—WELL FURNISHED 5-ROOM COTtage, with piano. 1040 Ottawa. Phone Alvarado Key at 718 OTTAWA. 25

TO LET—4-ROOM FURNISHED COTTAGE, $12 per month. Call 1201 E. 52ND ST. 25

TO LET — MODERN FURNISHED 6-ROOM cottage, adults, 1306 TOBERMAN ST. 25

TO LET—FURNISHED COTTAGE, NEAR 12 BAY JULIAN. 25

TO LET—
Stores, Offices, Lodging-Houses.

TO LET—OR LEASE, WE WILL BUILD an up-to-date apartment-house, close to Hamburger's and lease same to responsible party for 5 or 10 years; for particulars call on SECURITY INVESTMENT CO., 704-5 Pay Building, Third and Hill sts. 25

TO LET—2 FINE STORES ON S. MAIN ST., between Winston and 5th; good for any line of business. Business Lease Department. JONES & RYDER LAND CO., 218 W. 3rd st. 25

TO LET—A FEW FINE LIGHT OFFICES, single or en suite, located in modern fireproof building and very central location; reasonable rents. WESLEY ROBERTS & CO., 227 Citizens' National Bank Building. Phone A4334, or Main 5578. 25

TO LET—THE FINEST RESTAURANT LOCATION IN THE CITY, ON HILL ST. NEAR FOURTH. OWNER'S REASON; ABLE RENT, 5-YEAR LEASE. MINES & FAHISH, 325 S. HILL ST. 25

TO LET—STORE, 20x50, WITH LIVING apartment in rear, in the Lowry Apartment Building, 608 E. Washington st.; good location for butcher; also store 20x30, with 3 rooms in rear. San Pedro st. car. 25

TO LET—STORES, LOFTS, WAREHOUSES, ALL GRADES, ALL SIZES. IF YOU WANT A LOCATION SEE US. RENTAL DEPARTMENT. 315 S. HILL ST. 25

TO LET — APARTMENT-HOUSE OF 27 rooms arranged in suites; waiting distance from business center; reasonable rent and long lease to responsible party. 761 SAN JULIAN ST. Phone Owner, 22528. 25

TO LET—ELEGANT DESK SPACE IN fire-proof building, with use of both phones, electric light, steam heat, washrooms, private space; $30 per month. KERN & BAILEY, 214 Citizens National Bank Bldg. 25

TO LET—16 ROOMS, CLOSE IN, SUITABLE for boarding, rooming or apartment-house, splendid condition, sightly location; will sub-let low rent to good tenant. Address B, box 140, TIMES OFFICE. 25

TO LET — TEN-ROOM ROOMING-HOUSE, furnished complete, south side High School block, 2 blocks from Broadway, $30 month; vacant first of month. 454 N. GRAND AVE. 25

TO LET—2 CONNECTING OFFICES IN THE Los Angeles Trust Bldg., corner of Second and Spring; will let furnished or unfurnished, singly or together. See HOWLAND, 322 L. A. Trust Bldg. 25

TO LET—WELL-ESTABLISHED PHYSICIAN and dentist, having an extra room, desires to rent to either physician or dentist, with use of reception room and 'phone; rent reasonable. Apply 416 BYRNE BLDG. 24

TO LET—A FINE STORE IN DOWNTOWN district at low rent. See me for location. C. WESLEY ROBERTS CO., 227 Citizens' National Bank Bldg. Home A4534, or Main 5578. 25

TO LET—STOREROOM, 22x45, FINE LOCAtion for grocery business; will rent cheap to right party; with barn and stable in rear. Phone South 1960. Apply 2754 MAPLE AVE. 25

TO LET—NEW STORE, WITH 4 LIVINGrooms, opposite an eighth grade school; no other store near. Call at Compton ave. and the Tajauta road, Watts, or 'PHONE WEST 4502. 25

TO LET—DESK ROOM IN A FINE OFFICE in Los Angeles Trust Bldg., corner Second and Spring sts. Will let furnished or unfurnished. See HOWLAND, 322 L. A. Trust Bldg. 25

TO LET—OR SALE—A WELL-EQUIPPED office in fine building; rent cheap enough. Call between 9 and 11 o'clock a.m., STAFFORD, 311 I. W. Hellman Bldg. 25

TO LET—ONE OR TWO ELEGANT OFFICE rooms, furnished or unfurnished; rent reasonable; first floor on Broadway. 254 S. BROADWAY, room 1. 27

TO LET—ALL OR PART OF ONE OF those elegant 2-room suites in H. W. Hellman Bldg. Inquire LAWYER, 311 H. W. Hellman Bldg. 25

TO LET—STORE AND LIVING-ROOMS, well located; only $25; also 24-room apartment house; reasonable rent. ROBIN CO., 206 W. 10th. Broadway 1662. 25

TO LET—STORE WITH BASEMENT, 32x144, west side Spring st., between First and Fourth. Address S, box 113, TIMES OFFICE. 25

TO LET—BETWEEN FIFTH AND SIXTH on Spring street, long lease on store rooms suitable for any mercantile business. DOUGHERTY, 621½ S. Spring. 25

TO LET — TO PROFESSIONAL OR BUSIness man, fine private office desk, typewriter, phones; use of reception room; moderate rent. Call 204 MASON BLDG. 25

TO LET—BOARDING AND LODGING-house, with all modern improvements; cheap; also 2 dwelling houses. Inquire 2605 E. SEVENTH ST., near Maize st. 25

TO LET—STOREROOM, GOOD LOCATION in linen, silver, piano and furnace. See OWNER, 829 W. Ninth. 25

TO LET—FURNISHED HOUSE OF TWO rooms, for housekeeping. $8 a month. 327 E. UNION AVE. 25

TO LET—SUNNY 4-ROOM HOUSE, CLOSE in, linen, silver, piano and furnace. See OWNER, 829 W. Ninth. 25

TO LET—4-ROOM HOUSE, COMPLETELY furnished, including piano. 'Phone Main 8578. Inquire 1235 ORANGE ST. 27

TO LET—A NICE NEW 6-ROOM BUNGAlow, furnished nicely; mission furniture, hardwood floors. 2046 W. 25TH ST. 25

TO LET—FURNISHED HOUSE OF TWO rooms, for housekeeping. $8 a month. 327 E. UNION AVE. 25

TO LET—SUNNY 4-ROOM HOUSE, CLOSE in, linen, silver, piano and furnace. See OWNER, 829 W. Ninth. 25

TO LET—4-ROOM HOUSE, COMPLETELY furnished, including piano. 'Phone Main 8578. Inquire 1235 ORANGE ST. 27

TO LET—A NICE NEW 6-ROOM BUNGAlow, furnished nicely; mission furniture, hardwood floors. 2046 W. 25TH ST. 25

TO LET—MY BEAUTIFUL FURNISHED house, complete in every detail, a bargain. 625 Pine Monday, 23019. 25

TO LET — CHEAP, 4-ROOM, UP-TO-DATE, furnished house. 882 E. 20TH ST. 'Phone Boyle 1966. 25

TO LET—MODERN 10-ROOM HOUSE, COMfortably furnished, fine piano, swell location, $75. 1117 ELDEN AVE. 11

TO LET—FURNISHED, 5-ROOM HOUSE. Address and Hoover district, $120 per month. STARR. 25

TO LET—FURNISHED OR UNFURNISHED, 7-room house, ½ block from car, gas, electricity. ROMR 3525. 25

TO LET—LOWER FLOOR OF COTTAGE, 4 sunny furnished. Good piano, 4 rooms. Very private. 827 E. 27TH ST. 25

TO LET—COMPLETELY FURNISHED 5-room house, Westlake district, will lease for 1 or 3 years. PHONE 62228. 25

TO LET—NICELY FURNISHED 5-ROOM bungalow, with piano, $30; adults only. Call 9 to 12 and 2 to 5. 1717 ST. 25

TO LET—FURNISHED 2-STORY, 6-ROOM house, 1907 S. Figueroa, $40; adults only. Inquire OWNER, at 1512. 25

TO LET—614 MONTHLY, 5 ROOMS; BATH, gas, electricity. 138 S. CLARENCE. East First car. 25

TO LET—6-ROOM HOUSE, NICELY FURnished, piano, high, sightly location, 20 minutes' walk Salt Lake depot. BOYLE 987. 27

TO LET—COMPLETELY FURNISHED FIVEroom cottage, $25. 1306 GIRARD. PHONE South 3234. 25

TO LET—A FURNISHED COTTAGE. CALL at 2127 W. 25TH ST. Take W.. Adams car, get off at Hermosa. 25

TO LET—WELL FURNISHED 5-ROOM COTtage, with piano. 1040 Ottawa. Phone Alvarado Key at 718 OTTAWA. 25

TO LET—4-ROOM FURNISHED COTTAGE, $12 per month. Call 1201 E. 52ND ST. 25

TO LET — MODERN FURNISHED 6-ROOM cottage, adults, 1306 TOBERMAN ST. 25

TO LET—FURNISHED COTTAGE, NEAR 12 BAY JULIAN. 25

TO LET—
Stores, Offices, Lodging-Houses.

TO LET—OR LEASE, WE WILL BUILD an up-to-date apartment-house, close to Hamburger's and lease same to responsible party for 5 or 10 years; for particulars call on SECURITY INVESTMENT CO., 704-5 Pay Building, Third and Hill sts. 25

TO LET—2 FINE STORES ON S. MAIN ST., between Winston and 5th; good for any line of business. Business Lease Department. JONES & RYDER LAND CO., 218 W. 3rd st. 25

TO LET—A FEW FINE LIGHT OFFICES, single or en suite, located in modern fireproof building and very central location; reasonable rents. WESLEY ROBERTS & CO., 227 Citizens' National Bank Building. Phone A4334, or Main 5578. 25

TO LET—THE FINEST RESTAURANT LOCATION IN THE CITY, ON HILL ST. NEAR FOURTH. OWNER'S REASON; ABLE RENT, 5-YEAR LEASE. MINES & FAHISH, 325 S. HILL ST. 25

TO LET—STORE, 20x50, WITH LIVING apartment in rear, in the Lowry Apartment Building, 608 E. Washington st.; good location for butcher; also store 20x30, with 3 rooms in rear. San Pedro st. car. 25

TO LET—STORES, LOFTS, WAREHOUSES, ALL GRADES, ALL SIZES. IF YOU WANT A LOCATION SEE US. RENTAL DEPARTMENT. 315 S. HILL ST. 25

TO LET — APARTMENT-HOUSE OF 27 rooms arranged in suites; waiting distance from business center; reasonable rent and long lease to responsible party. 761 SAN JULIAN ST. Phone Owner, 22528. 25

TO LET—ELEGANT DESK SPACE IN fire-proof building, with use of both phones, electric light, steam heat, washrooms, private space; $30 per month. KERN & BAILEY, 214 Citizens National Bank Bldg. 25

TO LET—16 ROOMS, CLOSE IN, SUITABLE for boarding, rooming or apartment-house, splendid condition, sightly location; will sub-let low rent to good tenant. Address B, box 140, TIMES OFFICE. 25

TO LET — TEN-ROOM ROOMING-HOUSE, furnished complete, south side High School block, 2 blocks from Broadway, $30 month; vacant first of month. 454 N. GRAND AVE. 25

TO LET—2 CONNECTING OFFICES IN THE Los Angeles Trust Bldg., corner of Second and Spring; will let furnished or unfurnished, singly or together. See HOWLAND, 322 L. A. Trust Bldg. 25

TO LET—WELL-ESTABLISHED PHYSICIAN and dentist, having an extra room, desires to rent to either physician or dentist, with use of reception room and 'phone; rent reasonable. Apply 416 BYRNE BLDG. 24

TO LET—A FINE STORE IN DOWNTOWN district at low rent. See me for location. C. WESLEY ROBERTS CO., 227 Citizens' National Bank Bldg. Home A4534, or Main 5578. 25

TO LET—STOREROOM, 22x45, FINE LOCAtion for grocery business; will rent cheap to right party; with barn and stable in rear. Phone South 1960. Apply 2754 MAPLE AVE. 25

TO LET—NEW STORE, WITH 4 LIVINGrooms, opposite an eighth grade school; no other store near. Call at Compton ave. and the Tajauta road, Watts, or 'PHONE WEST 4502. 25

TO LET—DESK ROOM IN A FINE OFFICE in Los Angeles Trust Bldg., corner Second and Spring sts. Will let furnished or unfurnished. See HOWLAND, 322 L. A. Trust Bldg. 25

TO LET—OR SALE—A WELL-EQUIPPED office in fine building; rent cheap enough. Call between 9 and 11 o'clock a.m., STAFFORD, 311 I. W. Hellman Bldg. 25

TO LET—ONE OR TWO ELEGANT OFFICE rooms, furnished or unfurnished; rent reasonable; first floor on Broadway. 254 S. BROADWAY, room 1. 27

TO LET—ALL OR PART OF ONE OF those elegant 2-room suites in H. W. Hellman Bldg. Inquire LAWYER, 311 H. W. Hellman Bldg. 25

TO LET—STORE AND LIVING-ROOMS, well located; only $25; also 24-room apartment house; reasonable rent. ROBIN CO., 206 W. 10th. Broadway 1662. 25

TO LET—STORE WITH BASEMENT, 32x144, west side Spring st., between First and Fourth. Address S, box 113, TIMES OFFICE. 25

TO LET—BETWEEN FIFTH AND SIXTH on Spring street, long lease on store rooms suitable for any mercantile business. DOUGHERTY, 621½ S. Spring. 25

TO LET — TO PROFESSIONAL OR BUSIness man, fine private office desk, typewriter, phones; use of reception room; moderate rent. Call 204 MASON BLDG. 25

TO LET—BOARDING AND LODGING-house, with all modern improvements; cheap; also 2 dwelling houses. Inquire 2605 E. SEVENTH ST., near Maize st. 25

TO LET—STOREROOM, GOOD LOCATION

TO LET—
Stores, Offices, Lodging-Houses.

TO LET—50-ROOM APARTMENT-HOUSE, new, modern and up to date ready to furnish; will lease to responsible tenant for a term of years at the right figure. Don't phone. Call personally. J. R. RICHARDS HOTEL BROKERS CO., 221 Laughlin Bldg.

23-room apartment-house, near in, $85 per month, ready to furnish; will give 3 to 5 years' lease. J. R. RICHARDS HOTEL BROKERS CO., 221 Laughlin Bldg.

24 rooms, a good lodging-house, to lease at $6 per room. Has steam heat, elevator, electric lights and is located in business center, near Broadway and 3rd st. J. R. RICHARDS HOTEL BROKERS CO., 221 Laughlin Bldg.

We also have furnished hotels, lodging-houses and apartment-houses to sell or exchange. Terms to suit purchaser.

10 rooms, 3-story, new building in course of construction, divided into two-room apartments with bath; steam heat, wall beds, hot and cold water; separate electric and gas meters each apartment; rent $5 per room; five years' lease; S.W. Be quick.

10 rooms, southwest, being 2-room apartments with bath, furnace, hot and cold water, disappearing beds; thoroughly modern, reasonable rent; lease 5 or 10 years.

40 rooms, new brick building; close in; 2-room apartments; hot and cold water, wall beds, separate meters; lease 5 years; rent $250.

HORACE G. HAMILTON CO., 501 Pay Bldg., Third and Hill.

TO LET—
Three storerooms on the best corner of Glendale, corner Fourth and Glendale ave.; storerooms just rebuilt, after the fire; former occupants were drug store, groceries and City Hall. Corner room, $35; inside rooms, $30 per month.

Good room in bank building, Glendale, room 22x65, $30 per month; bank, druggist and bakery in same block.

R. S. BASSETT, 201½ S. Brand ave.

TO LET—HANDSOMELY FITTED OFFICE and exhibit spaces or deskroom, also basement, in premises occupied by new branch office of The Times. 331 S. Spring st.; splendid location; suitable for California products display and well adapted for headquarters of excursion, steamship or railroad enterprises, as well as mining exhibit. Established information bureau now conducted in connection. For particulars and rental cost apply on PREMISES, or to MANAGER'S OFFICE, 23 The Times Bldg.

TO LET — TWO BUILDINGS, ONE A 2-story-and-basement brick building, located on spur track of S.P., 50 ft. frontage on two streets; one block from freight sheds. Equipped with fire hose, scales and power elevator. Also a 2-story-and-basement brick building adjoining same, 25-foot frontage. The buildings for warehouses, factory or mill. Can be rented separately or in combination. R. A. ROWAN & CO., H. W. Hellman Bldg.

TO LET—
REAL ESTATE MEN ATTENTION! DON'T PAY FOR USELESS SPACE. SEE NEW FOURTH FLOOR PLAN, PACIFIC MUTUAL BLDG. THIRD AND HILL. WHERE YOU GET PRIVATE OFFICE FOR PRICE OF DESK SPACE; ALSO OFFICE ATTENDANTS AND UNEQUALED 'PHONE SERVICE. SEE MANAGER, FOURTH FLOOR.

TO LET—FURNISHED CAFE.

One of the best cafes in this city for rent, completely furnished; in the heart of the business district; doing a fine business trade; 5 years' lease at very cheap rent.

Business Lease Department, JONES & RYDER LAND CO., 218 W. Third st.

TO LET—SPLENDID OFFICE ROOM ON second floor, facing on Spring st.; size 26x28 ft. with private office and large private vault; this is centrally located and the rent is reasonable.

GERMAIN BLDG., Main 9097. SUITE 200.

TO LET—2-STORY BUILDING AND BASEment; 40x140; 26 driveway and a large yard; elevator; well adapted for manufacturing or manufactory of any kind. 126 S. LOS ANGELES ST., corner Second; formerly occupied by the Fairbanks & Morse Co.; rent cheap. Apply 23, room 138 S. Los Angeles st., or phone Boyle 948.

TO LET—25-ROOM APARTMENT AND rooming-house, close in; on W. Eighth st.; corner building; all outside rooms and in splendid condition; see it to appreciate. Very reasonable rent. We have several others. Business Lease Department, JONES & RYDER LAND CO., 218 W. Third st.

TO LET—AT $16 PER MONTH, AND FIRST three months' rent for price of one; room 15x30, at 5519 Central ave.; good for variety of business. A good, growing neighborhood, near Scott's Park, which will probably be subdivided soon. For further particulars see the owner, MERRILL, afternoons, at 502 Mason Bldg.

TO LET—4 STORES ON CENTRAL AVE., 16x30, $15; 12x12, $8, and a cobbler shoe shop for $5; and a real estate office for $6 month; all in good business center; they must and will rent at ½ price of forgoing rents. J. F. L. BROCKMEIER, 301 Tajo Bldg., Phone A1995.

TO LET—STORE, GOOD BUSINESS, LOCATion, between 20th and 21st street, on San Pedro, 20x60; also five-room modern cottage, rent $15; also store, each, with shelves and counter, $6 month. West 4387. EDWARD CUNNINGHAM, 1051 Cimarron st.

TO LET—ONE OF THE BEST PROPOSITIONS in the city, a rooming-house, 15 rooms, in first-class condition; big demand for rooms in that section for students alone; 1 block from University; 2 car lines; will rent very cheap for three or five months. See DU-FOSTER, 444 S. Broadway.

TO LET — STORES, $10-106 S. BEAUDRY AVE.

$18 each—2063, 2013 E. Ninth st.
$25—1116 E. Seventh st.
$50—Corner store, 701 W. Seventh st.
T. WIESENDANGER, 227 S. Broadway.

TO LET—WE WILL BUILD GARAGES AND WAREHOUSES TO SUIT TENANT; A LARGE LIST OF GOOD LOCATIONS. RENTAL DEPARTMENT. MINES & FAHISH, 325 S. HILL ST.

TO LET—MOST ELEGANT QUARTER FOR tailoring establishment, ladies' millinery parlor in the city; hardwood floors, burlap walls, fronting on Broadway; steam heat and first-class elevator and janitor service. Apply 304 BROADWAY.

TO LET—17-ROOM APARTMENT-HOUSE, Long Beach (partly furnished,) on the ocean front, close to the business center; price $30 per month.

V. E. STOCKWELL & CO., 209 Grant Bldg. A3314, Main 1259.

TO LET — GOOD OPPORTUNITY FOR business store and 3 living-rooms. $23 E. 6TH ST.; water free; particularly adapted for extensive chicken raising. Owner, 2665 S. ADAMS ST. Phone South 1233.

TO LET—A 5-ROOM WELL FURNISHED cottage, near ocean front in Venice, for $25 per month. See SPENCER, Los Angeles. Phone F3222, or J. G. FRENCH, Venice, Cal.

TO LET—OCEAN PARK BARGAIN, $25; new, 7 rooms; fine furniture; near ocean. 51 PALOMA AVE. No small children allowed.

TO LET—4½ ACRES IN CITY (EAST), barn, house, windmill, right for chickens or home or grazing cattle. Phone 23127. 'PHONE 2619 S. GRAND AVE.

TO LET — 2-ACRE IMPROVED RANCH, ARtesian water, 8-room cottage, large barn; can grow anything; $480 cash rent; located on Santa Ana electric line, 18 miles from Los Angeles; 200 yards from Coyote Station. J. S. RICHARDS, 221 Laughlin Bldg., owner.

TO LET—FARMS OF FORTY OR MORE acres, alfalfa, fruit, grain, free water and first-class buildings. Apply to L. B. TAYLOR, 414 W. Seventh st.

TO LET—3-ACRE WITH BARN AND 8-room house. Convenient to car line, corner Normandie and Slauson aves. Call at 935 WEST 36TH ST.

TO LEASE—½ ACRE OF LAND, SUITABLE for chicken ranch, plenty water. PHONE EAST 2536.

TO LET—2½ ACRES, 4-ROOM HOUSE, barn, chicken yard, in foothills near car. Call 127 EAGLE ST., Boyle Heights.

TO LET—ONE ACRE CHICKEN RANCH, all equipped at Hell, on Whittier electric. J. B. REECE, Escondido, Cal.

TO LET—5 ACRES INSIDE CITY, HOUSE, barn and windmill. Call 1145½ FIGUEROA.

TO LET—
Beach Property.

TO LET—OCEAN PARK, BUNGALOW, 5 rooms and two in basement, new and modern, electric lights, bathroom, etc.; low rent to competent tenant. Also tent-bungalow, furnished, 3 rooms. First three months of either places rent free to tenant willing to do some fixing around yards. Address 2950 MAIN ST., Ocean Park.

TO LET—AT REDONDO, ELEGANTLY furnished modern bungalow; every convenience; reasonable rent to right party. Inquire of A. T. ANDERSON, 107 S. Avenue 64, or call up Sunset East 2745.

TO LET—114 SURF ST., OCEAN PARK, 3RD house from ocean front; furnished 5-room cottage, including piano; all conveniences. Key at 172 SURF ST. Owner 214 W. 21ST ST., Los Angeles.

TO LET—MANHATTAN BEACH COTTAGE, comfortably furnished, nicely located, gas, 2 blocks close to car, and store. Rent, $20; reasonable to good tenant. Owner, 434 EAST 22ND ST.

TO LET — THREE-ROOM APARTMENT, Ocean avenue. Furnished complete. Private bath. Rent very low. MARTZ, 305 Bryson block. Home A3837.

TO LET—2-ROOM COTTAGE AT OCEAN Park, furnished, $5 per month. Call at 305 BRYSON BLOCK, cor. Second and Spring. A3870, Main 3650.

TO LET—AT HERMOSA BEACH, 5 ACRES of good land with 5-room cottage. Fine for chicken ranch. Apply to F. S. DOUGHER-

TO LET—
Beach Property.

TO LET—SUNSET BEACH, NICELY FURnished 8 rooms, ocean front, $15. C. C. PIERCE, 127 West Sixth street.

TO LET—$10 MONTHLY, OCEAN FRONT cottage, furnished. PHONE MAIN 4548, HOME 21150. Mornings.

TO LET—
Pasturage.

TO LET—A SMALL FARM IN MISSION Valley adjoining city of San Diego; splendid market; land adapted to gardening; 29 acres will grow alfalfa feed for 250 hogs the year around; about 20 acres already cleared and plowed ready for planting. The land will pasture 40 head stock in addition, and the rate paid for pasturage is $1 to $2 per head per month. The right kind of a man can make big money raising hogs on the place. GIBSON & WARD, 438 S. Hill st., or A. R. GIBSON, 628 I. W. Hellman Bldg.

TO LET—PASTURE, 45 ACRES IN CITY; barn, house, windmill (east), suitable for chickens or gravel haulers. Phone 22137. 2919 S. GRAND AVE.

TO LET—
Miscellaneous.

TO LET—FINE PLOT 130x180, JUST SOUTH of Seventh st.; alley side and rear; S. P. switch in rear; will lease for a term of years. CARROLL J. DALY & CO., 534 Byrne Bldg. Bdwy. 4 2 9 3.

TO LET—WILL LEASE, FINE COMMODIous hall, banquet hall and anterooms, hardwood floors. Well located. See E. T. PARKE, 3232 S. Main. South 6260.

TO LET—BARN FOR AUTO OR HORSES and carriage, cheap, close-in. Apply 1006 S. HOPE ST.

BUSINESS CHANCES—
Miscellaneous.

PRINTING OFFICE, MODERN; WILL BE sold at sacrifice; invoice $3000; must be sold this week; come and see it. Snap for man with cash. Address T, box 147, TIMES OFFICE.

CAFETERIA FOR SALE—WHOLE OR HALF interest; this is the best bargain in city; clears $600 to $700 monthly in summer, $300 to $1000 winter months. Call TUCKER & MARKS, 125 E. 2d st.

WHO WANTS TO GO IN THE AMUSEment business? I have everything from in front to the back door and know the business from A to Z. Better hurry. Address O, box 278, TIMES BRANCH OFFICE.

BUSINESS MAN WANTS BEST INVESTment for $1200 and services; hydraulic and gas engine expert, business manager and salesman; mechanical ability. Address K, box 278, TIMES BRANCH OFFICE.

SALOON FOR SALE; FINE LOCATION; good lease; this is a paying business; owner has acceptable reason for selling; open for investigation. Address X, box 74, TIMES OFFICE.

FOR SALE—$450; ½ INTEREST IN ESTABlished business, worth $700; $500 worth of orders and $800 installment collections on books, 2414½ S. BROADWAY, Room 4, Morgan.

FOR SALE — LAUNDRY ROUTE; WILL sell cheap; must go East. A. GLASSBERG, 211 W. Temple; or Drivers' Independent Laundry, 771 Cianton st. Driver No. 37.

FOR SALE — GROCERY, ESTABLISHED trade, fine location, 6-8 a day; $2 cash or invoice. Owner having other business must sell. Apply 1056 TEMPLE ST.

FOR SALE—OR EXCHANGE — 5-CHAIR barber shop and cigar stand; best location in city; 4-year lease; have other business. 'PHONE BROADWAY 4020.

BARGAIN—GROCERY BUSINESS IN THE best city market on Spring st.; rent only $75; 3 year lease for $2500. Address F, box 278, TIMES OFFICE.

FOR SALE—CORNER GROCERY, CHOICE stock; about $1250; must sell; sure bargain; will accept clear lot or mortgage for part. Phone SOUTH 218.

WANTED—GOOD-SIZED ROOMING-HOUSE with privilege to purchase later if satisfactory; can furnish references. Address F, box 174, TIMES OFFICE.

MY HEALTH IS SUCH THAT I AM GOING to give someone a bargain in my stock of confectionery, notions and stationery. Call D4056.

WE WILL MOVE YOUR FURNITURE cheap by contract, satisfaction guaranteed. PICO FURNITURE MOVING CO., Phones West 4466, E4105.

FOR SALE—NEARLY NEW BAKERY WAGon, also 5-year-old horse, with good morning route; $150 if sold at once. Address LOUIS HOCQUARD, care postoffice, Tropico, Cal.

FOR SALE—STOCK DRY GOODS, GENTS' furnishings and shoes; location good; clearing $5 per day above expenses; business built up by owner. DUTOUR, 1 — Mateo.

FOR SALE—GOOD-PAYING SMALL MEAT market, fine location, expensive lights, good reasons given for selling. Address P, box 120, TIMES OFFICE.

NICE CLEAN BUSINESS FOR LADY OR gentleman, where you can clear $50 every week, price $100. ROOM 421 BRYSON BLOCK.

$350 WILL BUY HALF INTEREST IN PAYing business, where you will make good every month; buy this 421 BRYSON BLDG.

WANTED—REFINED, MIDDLE-AGED GENtleman, who would be partner in fine paying business; small capital equal. d. Address or call 2 to 4, ELECTROPATHIST, 124 E. 10th st.

WANTED—TO PURCHASE ANY SMALL business that is paying. No agents or triflers. Address T, box 45, TIMES OFFICE.

DRUG STORE FOR SALE, HALF INTEREST, very cheap; doing good business. Call at H. & M. PHARMACY, 4223 S. Park ave. Phone South 6402; F3610.

MONEY IN HOGS; HAVE 300 NOW AND range for 1000. Want partner with money to enlarge. No risk. Address S, box 182, TIMES OFFICE.

FOR SALE—FIRST-CLASS CIGAR STAND, excellent location; good trade. Owner called east on business. Call at 215 TEMPLE ST.

DRUG STORE FOR SALE, VERY CHEAP if taken at once. Doing fine business. Owner going east. Address R, box 132, TIMES OFFICE.

FOR SALE—THREE 10-FOOT PLATE GLASS mahogany jeweler wall cases in fine condition. WEBBER SHOW CASE & FIXTURE CO., 237 S. Los Angeles st.

FOR SALE— SHOW CASES. 4, 6-Ft. Plate top mission cases. Nearly new. WEBER SHOW CASE & FIXTURE CO., 237 S. Los Angeles st.

WANTED—PARTNER, GOOD BUSINESS man to run dyeing works; worth $8000; $1000 cash, balance from profits. Address S, box 94, TIMES OFFICE.

FOR SALE—3-CHAIR BARBER SHOP, price $200 if sold this week; rent $25 monthly; lease 2 years. Address 110 WEST MARKET ST., city.

FOR SALE—DYEING AND CLEANING business, $350 will take this if sold this week. Address N, box 286, TIMES BRANCH OFFICE.

$650 BUYS FINE CIGAR STAND, WORTH $750; rent $25; 5 years' lease; centrally located. OWNER, 2414½ S. Broadway, room 7.

FOR SALE—$600; A REPUTABLE BUSIness with clear income of over $100 per month; will bear closest investigation. Address P, box 141, TIMES OFFICE.

$700 RESTAURANT, FIXTURES AND DELIcatessen, central location, fine steam table, seats 25 people, big bargain. COAST BUSINESS EXCHANGE, 834½ S. Broadway.

FOR SALE—MOVING PICTURE SHOW IN center of city, established two years; long lease; investigate this. WHITE, 602 Douglas Bldg.

MECHANICAL ENGINEER WANTS BUSIness manager for the marketing of a fruit wanted; invention. Address X, box 106, TIMES OFFICE.

WANT TO SELL MY LAUNDRY ROUTE and 500 shares in first class laundry for $600 cash. Address N, box 287, TIMES BRANCH OFFICE.

FOR SALE—CIGAR AND CONFECTIONERY store, in business district; good lease; must sacrifice other business. See WHITE, 602 Douglas Bldg.

FOR SALE—$300, A SNAP, DELICACY AND bakery; clearing $3 a day, worth $350; must sell by Monday; a rare chance; open today; no experience needed. 406 EAST 7TH ST.

FOR SALE — CAFETERIA, WHOLE OR part, everything new and up to date. Satisfactory reason for selling. Address X, box 136, TIMES OFFICE.

FOR SALE—DELICATESSEN STORE AT great sacrifice. Must sell. Doing good business. Will stand full investigation. Phone P4164. 206 E. 9TH ST.

FOR SALE—BAKERY, JUST OUTSIDE OF city; a money maker; only $450, including horse and wagon. G. W. YOUNGBLOOD, 404 S. 8TH st.

FOR SALE—BUSINESS WITH PLANT; ESTablished and on paying basis; exceptional opportunity; will sell for $3200. Address T, box 134, TIMES OFFICE.

SICKNESS COMPELS ME TO SELL MY 24-room house, well furnished, worth $1500, for $700; house always filled. SPOKANE REALTY CO., Fifth and Main.

CASH GROCERY, CLOSE IN; SALES AVERage $50 day; will invoice or jump; cheap rent; see this at once. SPOKANE REALTY CO., Fifth and Main.

FOR SALE—CIGAR STAND, $250; FIXtures worth the price, S. Hill; must sell; good stock; it is a sacrifice. Address OWNER, box 56, TIMES OFFICE.

A FINE CHANCE FOR A LIVE MAN; AN old established tea and coffee route, doing fine business; price $500; pays big profits. Call 356 S. LOS ANGELES ST.

WANTED—PARTY WITH FROM $600 TO $3000 to join one in manufacturing in drug line. MANUFACTURER, room 4, 2414½ South

BUSINESS CHANCES—
Miscellaneous.

TELEPHONE MAIN 2885, HOME F1631—LEAHY & SON.

LEADING AGENTS. 314-315 SEVERANCE BLDG. SIXTH AND MAIN STS. BARGAINS.

IF YOU WANT TO SELL YOUR BUSINESS, LIST WITH US.

IT IS OUR BUSINESS TO PUT PEOPLE IN BUSINESS.

$1200—Or invoice for GARAGE AND MACHINE WORKS. The main automobile center in near-by town; complete machinery; electric mot

BUSINESS CHANCES— Miscellaneous.

NO BETTER BUSINESS CHANCE in California for a good live man with $1500 capital, to buy paying interest in a corporation of established standing; small investment, big returns; only time for one more month left; need a boss; can give all his time to same; this will be a good correspondence; references required. This is no opportunity to be missed. Call at 324 S. BROADWAY, room 21 to 25.

WANTED—ELECTRIC POWER PLANT; best chance in the State for the right plant at Beaumont, Cal.; 80 miles from Los Angeles, Redlands, Riverside and Pasadena; in the heart of a good orange grove, all Al income to trade for stocks up to $50,000; 1000-horse-power in running order; population, country growing fast; good reasons for selling; terms, cash; personal interview required. CHAS. F. SMITH, 420 S. Broadway, room 25, Los Angeles, Cal.

A PROFESSION WHICH WILL pay you $1000 per month; when a first-class man or woman can go to work at once; references required; with a reliable, legitimate business; this will bear investigation. Address R. L. box 31, TIMES BRANCH OFFICE.

GROCERY FOR SALE, $21—321 S. SPRING street; good subscriptions left with the street office of The Times will receive prompt attention as to the delivery of papers; Times clerks in attendance.

HALF INTEREST, $6000; OR EXchange for real estate; 5-year lease; low rent; for business; part taken; booths, fixtures and partner; finest location in city; 129 NINTH ST., San Diego, Cal.

ONE-FIFTH BEST-PAYING GROCERY in fine town in the suburbs; will sell 1/5 part; cheapest for cash; $1500; this is a snap; get out at SPALDING'S agency; 1/5 right in the store. No agents.

FOR SALE—ONE OF THE BEST MEAT markets in Los Angeles; sales over $100 per day; can show a clear profit of over $200 per month for last 5 years; this place will bear closest investigation; will sell this week for $3000; owner is in the city business and cannot attend to the market.
Investment Department.
JONES & RYDER LAND CO. (Inc.)
215 W. Third st.

FOR SALE—WANTED A GOOD, HONEST, sober, energetic man with $250 to take a half interest in a good legitimate cash business; we can show you that you can clear for your part $150 per month. This will stand thorough investigation
Investment Department.
JONES & RYDER LAND CO. (Inc.)
215 W. Third st.

FOR SALE—FIRST-CLASS BUSINESS, clearing at least $5 per day; this is the only business of its kind in Los Angeles; no opposition; rent only $75 per month; no one can handle this but a business woman; price $600.
Investment Department,
JONES & RYDER LAND CO. (Inc.)
215 W. Third st.

$600 GROCERY, LIVING ROOMS, RENT $15; $100 cash, $20 a week; restaurant; $600 cash, $20 a week; rooming-house; $875; easy cash profit, sales $30; $300 grocery, sales $100 day; good general merchandise, sales $100 day; $1200 stock drugs; 7-room house trade for grocery interest; I have a number of other propositions worth more than the money asked. W. D. SMITH, 420 S. Broadway, room 310.

A FORTUNE FOR SOMEONE—WE ARE offering an interest in a bona fide proposition which will make the investor absolutely independent for life. It's a ground floor deal and the business will warrant the above statement. We can use from $1500 to $5000 cash, and the services of the investor at $200 per month. 611 I. W. HELLMAN BLDG. 9:30 to 10 a. m. or 1 to 3 p. m.

GOOD BUSINESS FOR GENTLEMAN, GOOD reference, half interest store doing over $3500 monthly, for $2500; half interest in general brokerage, renting, all kinds realty, and fire insurance business, $1500; interest manufacturing, $7000, very rare chance for trustworthy party to get in good business. See PHOENIX, 202 and 204 Grant Bldg.

WANTED—A MAN OR A COMPANY OF men with $50,000 to invest in a patent; can assure any one of 500 per cent. profit within 1 year's time; this is no fake; but it is a public necessity, with simplicity, and if you will investigate it that will prove my statements. Address K. box 260, TIMES BRANCH OFFICE.

TO LEASE—HOTEL, 18 PRINCIPAL HOTEL in town of 6000 inhabitants, situated south of San Francisco; has no established competition; contains 80 renting rooms, is entirely furnished and has a good paying bar. Applicant must have experience and first class references. Address O, box 124, TIMES OFFICE.

FOR SALE—A BIG SACRIFICE; THE LOS Angeles Fruit Juice Co., showing good returns and large profits; if you are looking for an independent business of your own, with a small amount of capital, don't fail to investigate this at once. W. H. MARSH, Stalls 7 and 61, Hows Market, 9th and Los Angeles streets.

FOR SALE — CHEAP, FIXTURES OF FINE cafe, seating 96 people; located in the heart of the business section, or will lease completely furnished for 5 years at a very reasonable rent.
Business Lease Department.
JONES & RYDER LAND CO.,
215 W. Third st.

IS YOUR BANK FOR SALE?
Want to buy a bank in Southern California, capital $25,000 to $100,000. Control or will consider control with one other party. 15 years' experience.
Address box 1398, SEATTLE, WASH.

$10,000—ONE-HALF INTEREST ESTABlished business; $200 per month salary, besides ½ interest in profits; now $4000 per annum; increasing to $10,000; experience not necessary; thorough investigation solicited; highest references given and required. Address P, box 146, TIMES OFFICE.

LIST WITH
J. T. WHITEKER & CO.,
607 Delta Bldg. 436 S. Spring st.
BUSINESS OPPORTUNITIES A SPECIALTY.
If you have a good proposition to sell, we get the buyer.
MAIN 5351. PHONE 23

FOR SALE—GROCERY, 5 PER CENT. BElow invoice if taken immediately; clean stock; established 5½ years; nearly all cash trade; frontages 50; will lease counters and shelvings, with building; square deal; if you mean business, come and see us. Take Maple ave. car to 6TH ST.

FOR SALE—
A SNAP—A SNAP.
Will sell or trade my drug store, located in the best beach town in Southern California. Cannot attend to it; have other business requiring my attention. STERN, 632 Chamber of Commerce Bldg.

FOR SALE — OR EXCHANGE FOR LOTS; exceptional opportunity to buy a nicely fitted-up store; books and stationery, notions and novelties, candies, ice-cream and soda fountain, good fixtures; all new; good business; sickness reason for selling. Address Box 75, TIMES OFFICE, Pasadena.

FOR SALE—A MOVING PICTURE MAchine, single stereopticon, one model B Enterprise calcium gas outfit, curtains, rheostats and lenses; complete; just the thing for a road show, lecturer, hall or church. Can be seen at 849 E. 22nd st., Los Angeles, bet. Alameda and Central ave. C. D. WRIGHT, Pomona.

$500 OR MORE TO INVEST IN ANY LIGHT manufacturing or jobbing where established business will bear fullest investigation. No schemes, patents or promotions. Principals only. Answer fully and in strictest confidence. Address O, box 227, TIMES BRANCH OFFICE.

A PARTY WILLING TO INVEST $1500 IN a reputable business with or without services. Will bear the closest inspection. Large money to be made. If you want a safe and highly profitable investment, call at 407 CITIZENS NATIONAL BANK BLDG., S. E. corner 3rd and Main.

EUCALYPTUS—PARTIES CAN JOIN SYNDIcate being organized to plant eucalyptus. Trees on hand. Large returns soon. This is an opportunity seldom offered. Investigate. Address O, box 220, TIMES BRANCH OFFICE.

AS I AM LEAVING CITY, MUST SELL MY business, which will net $150 a month; also furniture of 5 rooms, good as new; must sacrifice all for $500. Phone South 2961, 304 E. 29TH ST., corner Maple ave.

FOR SALE—A DRUG STORE AT INVOICE. Small payment down, balance easy terms. Or will exchange for improved real estate. Reason for selling—ill health. Address F. W. DALE, Gen. Delivery.

WANTED—A LUNCH COUNTER PARTner, capable man or woman. I have the location and business. Small capital required. H. S. BEAVER, 320 Lissner Bldg. Phone 2275.

WILL INVEST SEVERAL THOUSAND, PAYING, NON-SPECULATIVE BUSINESS. PRINCIPALS ONLY. GIVE PARTICULARS. PRICE. POSTOFFICE BOX 515.

WANTED—PARTIES WISHING THE BEST proposition on eucalyptus will do well by answering this ad. Address T, box 146, TIMES OFFICE.

WANTED—$250 TO $400 STARTS YOU ON good laundry route; $15 to $25 per week commission paid. See MGR. HYGIENIC LAUNDRY, 16th and Central.

WANTED—A PARTY WITH SOME MONEY to take interest with Al eucalyptus firm. Address T, box 173, TIMES OFFICE.

WANTED—TO BUY WHOLE OR HALF INterest in plumbing shop. D. H. SHEPARD, 726 Towne ave Phone F1298.

FOR SALE—$600, OR INVOICE, NICE GENteel dry goods, notions, millinery store, Call FINSTER, room 4, 244½ S. Broadway.

DRUG STORE FOR SALE—A SNAP, $1250. See MORIN quick Room 205, 313 W. Third street.

FOR SALE—CIGAR STAND AND FIXtures, must sell, leaving city. 151 NORTH MAIN ST.

FOR SALE—ONE POOLROOM IN GOOD LOcation; 7 tables, cigar stand and barber shop. Address T, box 180, TIMES OFFICE.

BUSINESS CHANCES— Miscellaneous.

BUSINESS OPENING—SAY, READER, IF you are looking for good business, yet a good, neat, clean, paying business, I have it to offer. It is a furniture store and house furnishing goods in one of the best up-to-date young cities in Southern California; the stock now is about $25,000; sales past three years have run from $60 to $100,000 per year. This is an exceptionally good chance to get a paying, established business.

The owner of above business also has a store in the Imperial Valley; stock runs about $7000 or $8000; will also sell, as he wishes to retire from business.

Call and see me about particulars of the three business chances.

R. L. BASSETT, 2034½ S. Broadway.

WESTERN BUSINESS EXCHANGE—
658½ S. Main. Phones F1311, Main 4722.
ROOMING HOUSES.
$1000—Rooming house 22 rooms, furniture good.
$1200—Rooming house 30 rooms.
$ 850—Rooming house 22 rooms, for few days.
$ 750—Rooming house 17 rooms, rent $35.
SHOP.
$1000—Barber shop, 8 chairs, business one of the best in city.
BUSINESS CHANCES.
$ 300—Barber shop, 2 baths, 2 chairs.
$ 600—2 chair barber shop on Spring st.
$ 500—Rooming house 12 rooms, with lease, rent $35 mo. This is a snap.
We have bargains in restaurants. We have city property to exchange for ranch property. Ranch property for city property. List yours. We can match it. Phones Main 4722, F1311.

FOR SALE—A SNAP—
HERE IS A CHANCE FOR SOME ONE TO STEP RIGHT INTO A GOOD PAYING PROPOSITION; MAY NET $5.00 TO $6.00 PER DAY NET; ALL EQUIPMENTS; TRAM, WAGON, ETC., ETC. IS THE ONLY BAKERY IN THAT NEIGHBORHOOD; CONTROLS THE TRADE; A SNAP AT $1000.
LEE, CHOATE & STUMPF,
203 COLUMBIA TRUST BLDG., 313 W. 3RD.

FOR SALE—HALF INTEREST IN DESIRable cash business that is now clearing $200 monthly; chance for energetic man with general business knowledge to enter establishment where former experience is not required. Sam. We can show you that you can clear for your part $150 per month. This will stand thorough investigation
Investment Department.
JONES & RYDER LAND CO. (Inc.)
215 W. Third st.

FOR SALE—HORSE AND WAGON, $225, with fruit route, 150 customers. Profits $125 per month; must sell. Leaving city the first November. Call at 949 DEWEY AVE.

FOR SALE—LUNCH ROOM, WILL GIVE 3 months' trial, a chance to get a good paying place, no money required except rent; call at COZY LUNCH ROOM, below band stand, Ocean Park.

FOR SALE—DRESSMAKING BUSINESS AT a snap price; more work than we can do; fine trade, cosy establishment; cheap rent; must sacrifice on account of sickness. 611 S. BROADWAY, Room 10.

FOR SALE—CASH GROCERY STORE IN essential section of Pasadena; ideal home and business, large yard, room for chicken; chances to add on poultry and feed; rent $25 per month, $1250, or will invoice. Must leave once. Apply 17 S. RAYMOND AVE., Pasadena.

A CUSTOMER OF OURS SAYS FIND HIM gentleman with $1500 cash and good reference to buy half interest in his business; rent $30; now doing over $1200 cash monthly business; unsurpassed opportunity; position, so he says; rare chance. See PHOENIX, 202 Grant Bldg.

FOR SALE—NEAT UP TO DATE CONFECtionery and ice cream parlors, doing good business; established 4 years; owner will teach buyer making of creams, ices and candies, which have made this stand so popular; fine place for man and wife. 2419 S. MAIN.

ONLY $1800.
By investing this sum for lease and furniture of small hotel, 40 minutes by electric line from Los Angeles, man and wife may have profitable home and an income; hotel is more than half filled with permanent boarders. Apply at once. Address R, box 22, TIMES OFFICE.

WANTED—PARTY TO FURNISH MONEY to place on the market one of the best inventions ever placed on the market. Very large profit, small investment. If you have a small amount of money here is a good chance. Don't write to find out all about it. Address H. C. HORNISH, Ocean Park, Cal.

WANTED—LOCAL CORPORATION DOING profitable business offers position as bookkeeper or outside job if preferable; salary $100 per month; must invest $1000; money to be put back into business; exceptional opportunity; will bear closest investigation. Address X, box 67, TIMES OFFICE

ADVERTISER HAS FORTY ACRES PINE, fine alfalfa land to sell or trade. Wants party develop water on land and seed to alfalfa for an interest. Adjoins large alfalfa ranch. Fine proposition. Let me show you. References given and required. CAL. OSBURN, 1235 West 28th st.

FOR SALE—FINE CORNER GROCERY, soft drinks, fruits, cigars and tobaccos, splendid complete stock, clearing $100 per month; cheap rent, long lease, will invoice, heart of city. Suitable for man and wife. Call 702 S. SPRING ST., room 1.

FOR SALE—EXPRESS BUSINESS DOING good business; horse, wagon, harness; piano truck, telephone, well advertised, stationery, paying $5.00 day. Price $250, $50 cash, balance $10 per month. See CAMMER, with H. L. Miller & Co., 414 W. 7th st.

FOR SALE—A SNAP, SMALL GROCERY and fruit store, doing good business; elegant location; 5-year lease; owner going east, must sell, worth $750; will take $575 if taken this week. See OWNER, 626 W. Sixth st. No agents.

$100—THIS WEEK, WILL BUY MY CLIENTage and position as editor and manager on local newspaper doing fine advertising business; details; will invest in my experience not absolutely necessary. Address X, box 4, TIMES OFFICE.

YOUNG MAN WITH GIFTED MECHANICAL ideas wishes to hear from parties with means to invest in a few inventions which would prove to be the greatest inventions ever made. Address X, box 101, TIMES OFFICE.

HAVE PRESSING NEED FOR ANOTHER first-class real estate and business chances department; experience not absolutely necessary; business tact and push main essentials. Can readily earn $150 month and up. Would consider interest to right party. Apply 619 O. T. JOHNSON BLDG.

$60 PER MONTH, 4 HOURS' WORK PER day; Times route of 230 subscribers in rapidly-growing part of Los Angeles. Price $1500, part cash, balance to suit. Address R, box 57, TIMES OFFICE.

WANTED—GROCERY IN EXCHANGE FOR fine lot in Boyle Heights, improved street cars and sidewalks. Building restrictions. Price $1250. Could pay $500 cash difference.
W. J. POWER & CO.,
143 S. Broadway, room 124.

FOR SALE—FINE, CLEAN UP-TO-DATE hat store and gent's furnishing, modern hat factory connected, best location in city, established 4 years; a snap for some one; no agents; best reasons for selling. Address X, box 65, TIMES OFFICE.

FOR SALE—MANUFACTURING AND BROkerage business with an established trade; sales for past two months will average $500 per month; invoice of stock, etc., $300; will take $400 cash; no trades or brokers. Address T, box 139, TIMES OFFICE.

WANTED—EXCEPTIONAL OPPORTUNITY for energetic man to buy half interest in established real estate and brokerage business, more business than I can handle; small conservative investment. Call Suite 214, GRANT BLDG.

WANTED—LADY TO MANAGE EXCLUsive agency for toilet preparations, present income $2500 to $5000 per month, no soliciting; established 3 years, $500 required, fully secured. Address X, box 39, TIMES OFFICE.

FOR SALE—BAKERY ON PROMINENT street, doing a good paying business; 2 wagons, with good routes; also big retail trade in store; all cash business; good barn and storehouse, all at a low rent. Address T, box 102, TIMES OFFICE.

FOR SALE—FRUIT STAND, GROCERIES, etc., on Spring st., near 2nd. Is a splendid business; will stand rigid investigation; will sell half or whole. JOHN WILSON, 811 H. W. Hellman Bldg. A5129.

BUSINESS MAN WOULD LIKE TO INVEST in any business that will bear investigation Full particulars. Address T, box 138, TIMES OFFICE.

FOR SALE—A BARGAIN—CIGAR STAND, by owner; rent only $15 per month. Central location. Phone 10478.

FOR SALE—NICE RESTAURANT, GOOD location, price moderate; rent low. Address owner, 217 E. 16TH ST.

FOR SALE—BEST BARGAIN IN GROCERY store in Los Angeles; rent $25 per month; sales $25 per day. Will invoice. MARTZ, 204 Byrne Block, Pico.

FOR SALE—GOOD RESTAURANT, DELIcatessen; cheap rent; two living rooms; good business. Phone BROADWAY 2126.

FOR SALE—A PINE GROCERY, CLOSE IN doing fine business. See MR. READ, 229 Central Bldg.

WOULD YOU DOUBLE YOUR INCOME? No canvassing or capital required. No risk, safe and sure. 10c brings it. P.O. BOX 1762, Los Angeles.

EXPERT CHIROPODIST AND MANICURist wishes wealthy patron to open attractive offices. Address T, box 85, TIMES OFFICE.

VAUDEVILLE AND PICTURE THEATER doing good business and increasing, must sell this week. Address O, box 225, TIMES BRANCH OFFICE.

BUSINESS CHANCES— Miscellaneous.

FOR SALE—DAIRY OF 12 COWS, ROUTE, wagon, 2 horses, milk tank, cans and bottles; owner selling on account of sickness. Third house south of Florence ave., east side of CENTRAL AVE.

MUST RAISE $1000 TO DO ASSESSMENT work on valuable mining property, will give best of security and good interest. Call between 9 a.m. and noon. 522 MERCHANTS' TRUST BLDG., W. H. Clarke.

LARGE ESTABLISHED FIRM NEEDS $11,000 to increase equipment; excellent opportunity for big return on investment. Personal and bank references. Address G, box 261, TIMES BRANCH OFFICE.

FOR SALE—A CASH GROCERY; SALES average $35 per day; low rent and good location; would take $1500 cash or at invoice; good reasons for wanting to sell. Address R, box 88, TIMES OFFICE.

$750 BUYS A FINE GROCERY; FINE LOcation; computing scales; combination showcases; rent $25, including living-rooms; going east. See this bargain before buying. 1094 W. WASHINGTON.

FOR SALE—½ INTEREST IN THE LOS Angeles Masquerade and Theatrical Supply Co. has leased store; good running business; well established; reason, partner cannot attend to the business. 324 S. HILL.

WANTED—TO INVEST HALF OF MY wages in profitable business; if you give me employment after satisfaction; small amount cash extra. Address R, box 78, TIMES OFFICE.

WANTED—LADY, GOOD DESIGNER AND cutter, for masquerade and theatrical costumes; one preferred with capital to invest in an established business. Address M, box 241, TIMES BRANCH OFFICE.

FOR SALE—FIRST-CLASS BAKERY, INvoicing about $1300; will sell for $1000. If interested inquire LOS ANGELES WHOLESALERS' BOARD OF TRADE, 600 Equitable Bldg.

FOR SALE—BARBER SHOP, UP TO DATE in every respect; located in best part of city; this shop is clean and respectable; sickness cause for selling. Address R, box 138, TIMES OFFICE.

FOR SALE—FRUIT STORE AND PAPER route, close to postoffice and Y. M. C. A.; living room in connection; very cheap rent. Fifty dollars takes it if sold at once. Inquire 715 S. HOPE ST.

MAN OR WOMAN WITH SOME OFFICE OR dry-goods experience to invest $5000 in a well-established retail business in this city; good returns guaranteed. Answer at once. Address R, box 137, TIMES OFFICE.

FOR SALE—BLACKSMITH AND MACHINE shop, power, lathe, drill press, hack saw; punch and shears, and other tools; black-smith's outfit complete; will invoice about $600; good business. 3565 PASADENA AVE.

I HAVE A 25-ROOM HOTEL IN AN IDEAL location in Los Angeles; has no competition and is doing a profitable business; rent $45; lease. Price this week $800. W. D. SMITH, 420 S. Broadway, room 310.

$300 TO $400 BUYS WORKING INTEREST IN prosperous small dairy; good terms will be taken on the deal; wages guaranteed and one-third to one-half profits of business. W. D. SMITH, 420 S. Broadway, room 310.

FOR SALE—4 STALLS AT L.A. MARKET, stock and equipment with stalls if desired; centrally located and doing good business; good reasons for selling. Address R, box 109, TIMES OFFICE.

FOR SALE—SCHOOL SUPPLIES AND CONfectionery store, doing good business; fine location; store rents with 6-room cottage; low rent. For particulars see A. ARMSTRONG, 8th and Main.

FOR SALE—VARIETY STORE, FINEST LOcation (in city,) near large school; price reasonable (if taken at once.) Call any week day, at 343 W. VERNON ST. Owner has other business.

I HAVE AN OLD IMPROVED STOCK AND grain ranch, well located, watered and fenced, want good party to put on stock to use surplus feed. No risk; big profits. Address S, box 171, TIMES OFFICE.

LITTLE CAPITAL REQUIRED TO JOIN new enterprise about to be promoted. Small investors can get in on ground floor. Will make money from start. Address S, box 151, TIMES OFFICE.

MR. DRUGGIST.
Would you buy a store doing $30 a day (can be doubled) at the right price? About $4000 will buy it, on terms. Address T, box 42, TIMES OFFICE.

BARBERS—CAN SELL YOU FINE PROPerty with good business, $300 cash will handle this, business will pay for balance. ISAAC SPRINGER & CO., 258 Wilcox Bldg.

OPPORTUNITY FOR PROFITABLE INvestment. Chance for small capital to join promotion of new business enterprise, having strong backing. Address S, box 150, TIMES OFFICE.

A SNAP IF SOLD THIS WEEK. RESTAUrant and delicatessen. Owner must sell account of other business. If you are looking for a well located business, PHONE TEMPLE 1092.

WANTED—ACTIVE YOUNG MAN, COMbining business with some literary ability, to take immediate charge of established business, ¼ interest, $150 cash. Address R, box 171, TIMES OFFICE.

FOR SALE—$500; BUSINESS NOW CLEARing over $100 per month; reputable and reliable; a fine opportunity for an active man; fullest investigation requested. Address P, box 199, TIMES OFFICE.

FOR SALE—TO A WOMAN, SMALL WELL established manufacturing business in Los Angeles; $1600; no competition; entire West and Coast trade. Address G, box 229, TIMES BRANCH OFFICE.

WANTED — PARTY TO COME IN ON ground floor, oil proposition. Just starting work. Unusual opportunity for small capital. WESTERN DEVELOPMENT CO., 423 San Fernando Bldg.

FOR SALE OR EXCHANGE—GOOD CORner drug store in city, with buildings rented. No competition or rent to pay. All or part; like ranch north. What have you? MISS M'CREA, 610 Grand ave.

FOR SALE—DRUG STORE IN LIVELY suburban town doing good business. Only store in town, good reasons for selling. For particulars write OWNER, 1727 West 24th. Phone 71371.

CAPITAL FURNISHED — INDUSTRIAL manufacturing, mining, oil, gas and railway stock and bond issues sold direct to investors; commission basis. SAMUEL GRAHAM & CO., selling Brokers, Montreal, Can.

PATENT SALES COMPANY—SPECIAL FAcilities for selling patents to eastern manufacturers or placing good patents on royalty basis. WESTERN AGENCY, 324 Pacific Electric Bldg., Los Angeles.

FOR SALE — OR TRADE; ONE OF THE best-paying laundries in the city; might sell one-half interest; making money; will bear investigation. G. W. YOUNGBLOOD, 406 S. Hill.

BUSINESS CHANCES— Miscellaneous.

IF YOU WANT TO BUY A GROCERY, BAKery, delicatessen, or meat market, see The Retail Grocers' 'As'sec'iat'i'o'n' '2'2'st' W. H. MINSHULL, manager, 339½ S. Broadway, room 202.

WANTED—PARTNER IN ESTABLISHED special laundry and steam cleaning works; reason for selling too much business for one; pays 90 per cent. and salary. Address M, box 275, TIMES BRANCH OFFICE.

FOR SALE—NOTION AND CANDY BUSIness, corner lot 50x150; 5-room cottage, small store, nursery stock, near school, sell stock and everything for $1150; going to mines. Apply 800 E. 30TH ST.

$150 BUYS SMALL MONTHLY PUBLICITY magazine; established in 1903. No 'plant; no debts. Must leave city; urgent; worth to me $1000. Address X, box 64, TIMES OFFICE.

RESTAURANT MAN, SINGLE, LITTLE capital, good manager, good habits, would take active part in clean place; will invest if business proves satisfactory. Address RESTAURANT, T, box 171, TIMES OFFICE.

LIVE MAN WITH SMALL CAPITAL TO travel with licensed doctor in Arizona. Call at CHICAGO CLUB, 125 W. First st., 1 to 7 p.m.

FOR SALE—$4500 CASH BUYS FINE GROcery and notion business; new, good long lease; no agents. Address R, box 29, TIMES OFFICE.

FOR SALE—LAUNDRY ROUTE, GOOD horse and wagon, first-class laundry. Call after Sunday, 201 N. BURLINGTON. Phone Temple 618.

READY CASH TO PUT BEHIND ANY good, live enterprise which shows soundness and assures fair profit to investor. P.O. box 2657, NEW YORK.

A1 CHANCE—GROCERY, STOCK AND FIXtures, with established cash trade; fine location, low rent, daily average, $60; will invoice. Apply 619 O. T. JOHNSON BLDG.

CHOICE OFFERING—LOVELY ROOMING-house; fine location, close in; clears $75 month; little cash required; other interests. See OWNER, 613 S. Broadway, room 2.

WILL SELL ½ SHARE OF INGLEWOOD Park Cemetery stock at reduced price. Must sell this week. Address S, box 102, TIMES OFFICE.

FOR EXCHANGE—$6000 STOCK OF MERchandise; half cash and balance real estate. No agents. Address R, box 67, TIMES OFFICE.

ADDITIONAL CAPITAL PROCURED — Bond and stock issues sold, enterprises of merit financed. HUNTER & CRANE, 15 Bank st., Newark, N. J.

FOR SALE—GOOD PAYING GROCERY; established 3 years; monthly receipts $1400; investigate. Call or address 1927 ALLESANDRO ST. Take Edendale car.

$500 BUYS HALF INTEREST IN A BUSIness that will clear several thousand dollars in 3 or 4 months; investigate this. Address T, box 165, TIMES OFFICE.

WANTED—TO PURCHASE, A CENTRALly located restaurant that is making money; no agents. Address T, box 40, TIMES OFFICE.

FOR SALE—WEEKLY NEWSPAPER, IN rapidly growing town, small investment required. Address R, box 146, TIMES OFFICE.

WATCH REPAIRING, JEWELRY STORE; sell at invoice or fixtures only; $200 up handles; good city location. Address O, box 279 TIMES BRANCH OFFICE.

LESSEE FOR HIGH GRADE APARTMENT HOUSE wishes to meet party who would build. Address R, box 130, TIMES OFFICE.

FOR SALE—OR EXCHANGE, A GOOD paying business, $2500, will net $300 month. Will lease to right party. PHONE A4424, M. 4774. MR. C.

FOR SALE—CHEAP, MACHINE SHOP. Good location for garage. Everything first-class, long lease. Address 747 SAN PEDRO ST.

FOR SALE—$300—CIGAR AND FRUIT stand, best location in city. Will sell one or both. $400 each. Phone SOUTH 4742.

FOR SALE—A SEVEN TABLE POOL room, location A1 Merchants' Trust Bldg., on terms; a bargain. Apply 122 N. MAIN ST., 1 to 6 daily.

FOR EXCHANGE—GROCERY AND MEAT market doing $70 per day. Price $1000. Lease rent $20. Owner sick. Address X, box 104, TIMES OFFICE.

WANTED—PARTY WITH SMALL CAPITAL to handle entirely new proposition. Good profits. No experience necessary. Particulars call Room 701 D'LIA BLDG.

$2500 BUYS FINE LARGE CORNER GRocery on Moneta ave.; rent $25; receipts $40 to $50 day; big bargain.
CITY REALTY CO., 649½ S. SPRING.

$350 BUYS CLOTHES CLEANING BUSIness; horse, wagon; income $60 weekly; rent $10 monthly. Apply J. M. DUNLEA, 311 Hellman Bldg.

$250 BUYS FINE LARGE CIGAR STAND, downtown; snap; rent, long lease; receipts go $20 day; investigate this.
25 CITY REALTY CO., 649½ S. Spring.

$150 BUYS HALF INTEREST IN A BUSY restaurant with growing trade in a good location on Hill st. W. D. SMITH, 420 S. Broadway, room 310.

25-ACRE TRACT ON PUGET SOUND, NEAR Seattle; clear to trade for small acreage and stock or merchandise; value $2500. W. D. SMITH, 420 S. Broadway, room 310.

RESTAURANT FOR SALE—FINE LOCAtion, cheap rent, no business; clears $100 to $125 weekly. For this big bargain call TUCKER & MARKS, 125 E. 2d st.

BARBER SHOP FOR SALE—CHEAP; TWO-chair, well furnished, good lease, rent only $25 month; only $150. Call TUCKER & MARKS, 125 E. 2d st.

FOR SALE—HAT SHOP; A SNAP FOR some one; doing fine business; cheap rent; will teach buyer; splendid outfit; $200 required. 729 S. BROADWAY.

FOR SALE—FRUIT, CIGAR AND CANDY store, $1350; making over $100 month clear; will sell for $900; must be sold. LEUSCHNER & CO., 621 S. Main st.

$100 CASH, $200 TIME, BUYS MONEY MAKing delicatessen and restaurant. W. D. SMITH, 420 S. Broadway, room 310.

CAFE AND SALOON DOING A GOOD BUSIness; owner retiring. Address T, box 94, TIMES OFFICE.

FOR SALE—CIGAR STORE, $250; PAY $150 down, balance terms; good location. Call 419 BRYSON BLDG.

FOR SALE—$500. RESTAURANT ADJOINing Empire Theater. 123 E. THIRD ST., near cor. Main st.

FOR SALE—4-CHAIR BARBER SHOP AND cigar stand, or will sell cigar stand separate. Call 224 FRANKLIN ST.

HALF INTEREST IN DRUG STORE, VERY cheap; doing good business. Call at 4225 S. PARK AVE.

FOR SALE—A GOOD RESTAURANT CHEAP

BUSINESS CHANCES— Miscellaneous.

FOR SALE — $250 TAKES FIRST-CLASS horse, wagon and bakery route; a snap. Call after 8:30a. 1547 S. MAIN ST.

FOR SALE—JAPANESE RESTAURANT, 107 MAPLE AVE. Fine business. $150 cash.

PHOTO STUDIO FOR SALE, WITH OR without instruments. A rare bargain for some one. BOX M, MONROVIA.

FOR SALE—LAUNDRY ROUTE, FIRST-class family trade; good horse and wagon. Call 806 E. 16TH.

FOR SALE—$600; CIGAR STORE, 3 BLOCKS from City Hall; worth $700; receipts $18 day. 244½ S. BROADWAY, room 4.

FOR SALE—CHEAP, STOCK CANDY, cigars, school supplies, fixtures. Address R, box 153, TIMES OFFICE.

FOR SALE—2 CHAIR BARBER SHOP OUTfit, leaving city, very low price. Call 314 EAST 4TH ST.

FOR SALE—HAT STORE AND RENOVATor, doing fine; cheap rent, three years in same place. By owner, 204 W. 9th.

FOR SALE—BAKERY ROUTE, CLEARING $25 week; will stand strictest inspection. See S. C. NOLAND, 113 W. 14TH ST.

FOR SALE—COMPLETE SODA FOUNTAIN; will sell cheap. 207 E. FIFTH.

A SMALL RESTAURANT FOR SALE cheap. 1806 E. MAIN ST.

WANTED—PARTNER IN SECOND-HAND business. 2627 S. MAIN.

FOR SALE—RESTAURANT, CHEAP. 576 CENTRAL AVE. Parties leaving city.

FOR SALE—SHOE REPAIRING SHOP. 214 W. NINTH.

SWAPS— All Sorts. Big and Little.

FOR EXCHANGE—WILL BUY PROPERTY all over on which you cannot make your payments; also buy and exchange mortgages anywhere and everywhere. We have plenty of money on hand and make quick deals. See GOLDYLAM & CO., 344 S. Broadway.

FOR EXCHANGE—320 ACRES NO. 1 WHEAT land in eastern Washington, all in crop. I want farm or residence property in Southern California, will pay a difference or will take good clean stock of goods. What have you? Address LOCK BOX 542, Garfield, Wash.

FOR EXCHANGE—BEAUTIFUL NEW BUNgalow is one of the latest up to date makes on the market; will take lot or good piano as first payment. BROOKS, 527, S. Broadway. Phone Sunset Glendale 982.

FOR EXCHANGE — QUICKLY, CLEAR acreage, also clear lots, California and eastern, $250 to $3000; want bonded whisky certificates, rooming house or quick offers. Address S, box 146, TIMES OFFICE.

FOR EXCHANGE — WILL EXCHANGE 7 Denver Colo., lots free and clear, a patent electric spring and some stocks for clear lot in good neighborhood or what? Address S, box 84, TIMES OFFICE.

FOR EXCHANGE—OR SALE—FURNITURE of 12 rooms. Want poultry, etc., or horse and spring wagon. Might consider good local stocks. What have you? Address 2136½ WALL ST.

FOR EXCHANGE—OR SALE, FULL SET electrical engineering books, first class condition, for gent's good bicycle. Address FISHER, 951 E. 4th st. Inquire Sunday.

FOR EXCHANGE—GOOD GRAY MARE, faithful worker, traveled over California; have no use for her now; want furniture and will pay $250 cash or trade with $150 piano; must be reputable. Leather for runabout or high grade furniture. 24422. 1915 MAGNOLIA AVE.

FOR EXCHANGE — CLEAR LOTS, $2000, also clear farm lands, $4500; want Chicago property, prefer Calumet Heights or home. Address T, box 207, TIMES OFFICE.

FOR EXCHANGE—MONDAY, 320 ACRES gilt edge land, $20,000, clear, want hotel, stocks, rooming house, automobile or quick offers. Call MARKS, 313 Citizens Natl. Bank Bldg.

FOR EXCHANGE—I HAVE 50 DIFFERENT articles, from a watch to a clear lot, which I will trade for rifle, shotgun, farm implements, harness, chickens, etc. P. O. BOX 671, or Phone SOUTH 1475.

FOR EXCHANGE—BONDED WAREHOUSE receipts 20 barrels whiskey, U.S. rated, 3 equities in S.W. lots. Want chickens, player piano, automobile, stocks. SCHENCK, 132 E. Broadway.

FOR EXCHANGE—WHAT HAVE YOU TO exchange for a first-class high grade 10 bore Scott double barrel shotgun; perfect order, or will sell cheap. Address O, box 208, TIMES BRANCH OFFICE.

FOR EXCHANGE—COURSE OF INSTRUCtion in the art of collecting bad accounts; cost $20; will exchange on basis of 1/3-2/3 chickens or part payment on horse. Address O, box 208, TIMES BRANCH OFFICE.

FOR EXCHANGE—CLEAR LOTS $100 TO $400; gold bond $500; gems $50 to $100. Want automobile, phonograph, organ, piano, typewriter of what. Address T, box 110, TIMES OFFICE.

FOR EXCHANGE — WILL EXCHANGE Jules Jurgensen watch, value $200, for other jewelry, small diamonds or what have you? Address M, box 220, TIMES BRANCH OFFICE.

FOR EXCHANGE — DOUBLE INCOME home, Akron, Ohio; absolutely first class new automobile; clear farms, Wisconsin, Indiana, Nebraska, Arkansas, Colorado. 1910 CARONDELET.

FOR EXCHANGE — 40 ACRE IMPROVED farm near Rolla, Mo., clear. Want something here free. See WILBURN, 204 Byrne Bldg., 10 to 2.

FOR EXCHANGE—NEARLY NEW PUMP, gas, asbestos covered pipe; want good stamp collection or what? See WILBURN, 204 Byrne, 10 to 2.

FOR EXCHANGE—FIRST CLASS NURSING old couple or chronic case, for house or, or what have you? Highest references. Address X, box 61, TIMES OFFICE.

FOR EXCHANGE—SOME GOOD MINING stock for horse and wagon or either suitable for laundry work. Address T, box 136, TIMES OFFICE.

FOR EXCHANGE—GOOD PROPERTY AND cash in exchange for stock merchandise. Address with particulars, O, box 227, TIMES BRANCH OFFICE.

FOR EXCHANGE — FURNITURE FOR trade for buggy or horses; will give good trade; no skates; must get rid of it at once. 516 E. 23RD ST.

FOR EXCHANGE—FINE 5x10 CAMERA, cost $150 when new; will exchange for good shotgun or sell at a bargain. Address T, box 123, TIMES OFFICE.

FOR EXCHANGE—GOOD TEAM OF DRAFT horses for lot, might assume part; give full description and price of lot. Address T, box 195, TIMES OFFICE.

FOR EXCHANGE—NEW CRAVENETTE rain coat, large size; also book and mail maps, for what have you? ROOM 2, 1009½ S. Broadway.

FOR EXCHANGE—$227 EQUITY IN LAND also Kranich & Bach for carpenter, plumbing work or anything of value. Address T, box 139, TIMES OFFICE.

FOR EXCHANGE—LOS ANGELES REAL estate map book and mandolins for phonograph. Address O, box 232, TIMES BRANCH OFFICE.

FOR EXCHANGE — 27 SHARES OF A1 stock; 1 acre of land behind each share of stock; for horses and lot or horses. Address T, box 167, TIMES OFFICE.

FO

Classified Liners.

SWAPS—
All Sorts. Big and Little.

FOR EXCHANGE—TRANSFER BUSINESS. Register agency to haul for. Doing $30 to $50 per week. Price $800. Team worth near price asked. Would trade for lots, acreage or house. Call at 704 E. 7TH ST. 25

FOR EXCHANGE—A BRAND NEW 20-ft fishing rod and reel, a good revolver and fine flute with case, all for a good second-hand typewriter. Address Box 25, TIMES OFFICE, PASADENA. 25

FOR EXCHANGE—FIRST-CLASS DENTISTry in exchange for furnished apartment or room and board. Address K, box 250, TIMES BRANCH OFFICE. 25

FOR EXCHANGE—NEW, MODERN BUNGALOW, 7 rooms, on Lake ave., close to Colorado st., in Pasadena, for automobile. Address box 25, TIMES OFFICE, Pasadena. 25

FOR EXCHANGE — HAVE 6 FINE THOROughbred English terriers, 3 months old; ears cut; want furniture, stove, chickens, or what. 'PHONE BOYLE 1457. 25

FOR EXCHANGE—HUNDRED-DOLLAR MIcroscope, fine instrument, for Smith Premier typewriter. Address R, box 82, TIMES OFFICE. 25

FOR EXCHANGE—LAWYERS, TAKE NOTE—I would like to exchange new piano for legal services. E. R., 201 TIMES BRANCH OFFICE.

FOR EXCHANGE—OIL, GOLD AND COPper stocks, Pasadena and Michigan realty, for horses, mules, wagons and harness. Address Box 85, Times Office, PASADENA. 25

FOR EXCHANGE—LARGE 4-FOOT POTTED poinsettoes, banana trees, amaryllis sbasta border daisies for rugs or anything useful. PHONE PICO 2000. 25

FOR EXCHANGE—GOOD CORNER GROcery, elegant location and clean stock, on Pico st.; want city. TRADERS' EXCHANGE, 401 Merchants' Trust Bldg. 25

FOR EXCHANGE—GOOD RUBBER-TIRE buggy for cow, fresh or coming fresh, or horse. Give or take difference. SOUTH 1271. 31

FOR EXCHANGE — CLEAR LOT, Hollywood, value $1000. Want house, furnished or unfurnished, balance monthly. 441 SAN FERNANDO BLDG. Bdwy. 1545. 25

FOR EXCHANGE—GOOD OIL STOCK FOR good real estate near Los Angeles. VERREX, 226 Bradbury. Phone A7450. 25

FOR EXCHANGE — PLUMBING, BRICK laying and electrical work; want anything. Call MAIN 6062. 25

FOR EXCHANGE—WILL EXCHANGE FURniture for good second hand buggy. Address T, box 142, TIMES OFFICE. 25

LOST—SMALL WHITE DOG, LONG HAIR, named Teddy Bear; license 147, San Pedro. Return 1418 COURT ST. 25

LOST—SCOTCH COLLIE, HALF GROWN, name "Teddy;" license No. 2806. Reward. Phone 52288. TEMPLE 578. 25

FOR EXCHANGE—A NEARLY NEW WINchester rifle, 22; want typewriter or 2A kodak. Box 10, Times Office, PASADENA. 25

FOR EXCHANGE—NEW $35 STEREO camera, for printing material or what have you? Phone A3618. 25

FOR EXCHANGE—CARPENTER WORK for horse and wagon or as part pay on job. Call Fresno, SOUTH 4906. 25

FOR EXCHANGE—2 GOOD LOTS FOR AUtomobile. Call at Boyle Heights Investment Co., 2201 E. 1st, Boyle 2172, open Sunday. 25

FOR EXCHANGE—WANTED PAINTING done in exchange for 2-room furnished flat. For particulars call up 29505. 25

FOR EXCHANGE — VALUABLE PATENT for automobile. Address S, box 136, TIMES OFFICE. 25

FOR EXCHANGE — DIEBOLD SAFE FOR larger; same make not necessary. Call up SUNSET EX. 477. 25

FOR EXCHANGE — EDELWEISS MINING stock for Remington Typewriter or top roll desk. Owner, 3614 ADAIR ST. 25

FOR EXCHANGE—CLEAR LOT NEAR ocean front at popular beach town, for good diamonds. WILLIAMS, 423 S. Hill. 25

FOR EXCHANGE—39 ACRES TIMBER land in Oregon; no commission; no equities. Address 542 BEACON ST. 25

FOR EXCHANGE—A GOOD W. R. F. WINchester repeating rifle for first-class automatic revolver. Call 2626 TROUT ST. 25

FOR EXCHANGE — CLEAR LOTS AND cash for rooming-house. CUNNINGHAM, 429 Central ave. 25

FOR EXCHANGE — 12 LOTS, SAN DIEGO, clear; want motion store. CUNNINGHAM, 429 Central ave. 25

FOR EXCHANGE—WANT WHITE SANDS stocks for real estate, 541 E. 36TH ST. Phone South 1500. 25

LIVE STOCK FOR SALE—
Horses, Cattle, Mules, Etc.

FOR SALE—GOOD DRIVING MARE, 8 YRS. weight 1000 pounds, good Bailey Byke buggy, and brass mounted harness, will sell outfit for $200 worth $150. 249 S. LOS ANGELES. 25

FOR SALE—GOOD 1200 POUND HORSE, sound wind and limb and guaranteed true puller, little thin; price $60. 249 S. LOS ANGELES ST., or will exchange for good cow. 25

FOR SALE—GOOD GENTLE BURRO, 3 years old, suitable for children to ride or drive; also broke to pack, price $15. 249 S. LOS ANGELES ST. 25

FOR SALE—A GOOD WORK HORSE, SUITable for delivery or light trucking. JULIUS BACK, 341 E. 30TH ST. 25

FOR SALE—HANDSOME BLACK DRIVING mare; sound, kind and safe; 1000 lbs., 4½ years old; $150. 3726 S. GRAND AVE. 26

FOR SALE—GOOD HORSE, WORKS ANY place, guaranteed gentle for lady. Price $55. Trial given. Apply 865 E. 32ND ST. 25

FOR SALE—FAT 4 YEAR OLD BROOD mare, $70. MAPLE MEAT MARKET. Phone Broadway 4106; PICO. 25

FOR SALE—FINE YOUNG BURRO; PERfectly gentle for children to ride or drive. H. OPDALEN, manager, 1745 Cole. 25

FOR SALE—SMALL, SOUND AND SAFE pony, with harness and buggy. 205 CAHUENGA AVE., Hollywood. 25

FOR SALE—GOOD YOUNG FAMILY MARE, sound and true, weight 1000 lbs. Cheap at $65. Call 1236 ALLISON ST. 25

FOR SALE—CHEAP, A LIGHT HORSE, wagon and harness. Call 2323 MALABAR. Take Brooklyn-ave. car. 25

FOR SALE—EXPRESS RIG, FIRST-CLASS in every way; horses, harness and wagon; must sell. Call 816 YALE ST. 25

FOR SALE—SORREL MARE, WEIGHT 875 lbs., not sound but a good honest work animal; $25. 659 E. 28TH. 25

FOR SALE—GOOD BLACK MARE, HARness and wagon; also fine Mexican saddle. 324 W. 37TH ST. Phone West 2429. 25

FOR SALE—NICE, SMALL DRIVING OR delivery horse; harness, spring wagon. 1011½ SAN JULIAN. 25

FOR SALE—GENTLE HORSE, 7 YEARS old, good driver for lady, cheap. Inquire THE HUMMER STORE, 50th and Ascot. 25

FOR SALE—HORSE, YOUNG, GENTLE AND sound; weight 1100 lbs. Good work horse. Call 271 E. 42ND ST. 25

FOR SALE—MULE, WEIGHT 1100 LBS., fat and quick, $55 if taken at once. 127 E. 25TH. 25

FOR SALE—PAIR MULES, GOOD WORKers, farm wagon and harnesses, $175. Owner, MAPLE AVE. 25

FOR SALE—ONE BAY HORSE, WORKS any place, weight 1000 lbs., and sound, price $30. FOURTH AND SAN PEDRO STS. 25

FOR SALE—4 YEAR OLD MARE, EXPRESS wagon and harness, everything $80, will sell separate. 1208 E. FIRST. 25

FOR SALE—GOOD FAMILY COW, JERsey, 5 years old, $30 if taken at once. 119 W. 56TH. 25

FOR SALE—MARE, BUGGY AND HARness, mare perfectly gentle, city broke, $65 for the outfit. 127 E. 25TH. 25

FOR SALE — LARGE JERSEY-DURHAM cow, gentle, easy milker, $35. 229 S. CAHUENGA AVE., Hollywood. 25

FOR SALE—4-YEAR-OLD MARE, SOUND, city broke, weighs 950 pounds; also buggy and harness; outfit, $45. 2122 E. MAIN ST. 25

FOR SALE—FRESH 4-YEAR-OLD JERSEY, calf by her side, giving 4 gallons milk per day. 1708 E. MAIN ST. 25

FOR SALE—$25; CHEAP HORSE, LITTLE thin in flesh, sound, gentle to work any place; just off hard work. 1704 S. MAIN. 25

FOR SALE—$35; GENTLE HORSE, WEIGHT 900 pounds, good to ride or drive, city broke, stand with weight. 1704 S. MAIN. 25

FOR SALE—4-YEAR-OLD HORSE, WEIGHS 1300 pounds, sound, gentle, works anywhere; price $45. 2122 E. MAIN ST. 25

FOR SALE—HORSE, SUITABLE FOR EXpress or delivery. 811 SAN JULIAN ST. Price $40. 25

FOR SALE—2 GOOD FRESH COWS, JUST moved from ranch and have no place to keep them. 942 E. 42ND ST. 25

FOR SALE—HORSE, HARNESS AND RUBtired buggy. Safe for family driving. A bargain. 1125 CENTRAL AVE. 25

FOR SALE—NICE LITTLE TEAM, WAGON and harness; good steady job goes with the rig. Inquire 1216 GIRARD ST. 26

FOR SALE — 46 HEAD ALL-PURPOSE horses cheap. 626 LAMAR ST. Take Eastlake car to Lamar st., half block south. 26

FOR SALE — CHEAP, A HORSE, WILL work single or double. At 741 E. 16TH ST. 25

FOR SALE—ONE DOUBLE RIG, WITH good, steady job, will sell cash, balance on monthly payments. 1415 W. PICO. 25

FOR SALE—FINE DRIVING HORSE, HARness and runabout, outfit very cheap. Inquire 1230 W. 45TH. 25

FOR SALE—CHEAP, LARGE HORSE, 1150 pounds, 9 years old. Call at 1345 CAMUENGA ST. 25

FOR SALE—GOOD SOUND HORSE CHEAP. Have no use for him. Inquire 1347 E. 20TH ST. 25

LIVE STOCK FOR SALE—
Horses, Cattle, Mules, Etc.

FOR SALE—AUCTION, 40 COWS AND 20 heifers, on the old Gimmel ranch, one-fourth mile north of electric railway at Clearwater. Take Santa Ana electric cars to Clearwater. Tuesday, October 27, at 10 o'clock a.m. Consisting of 41 dairy cows and heifers, mostly Jersey, a few Holsteins and Durhams, nearly all milking, balance coming in soon; young and in good condition. 18 head of the above are heifers with first calf, in fact, all good dairy and family stock; 14 6 months old heifer calves, 1 2-year-old Jersey bull, implements, plows, harrows, milk wagon, road wagon, 2 buggies, etc. etc. Household goods for 7 rooms, consisting in part of cottage organ, walnut bedroom suite, iron beds, odd dressers and commodes, rockers, extension table, dining chairs, stands, 1 sewing machines, kitchen cabinet, tables, dishes, cook stove, utensils, etc., etc. 6 months' time will be given on cows with note and approved security; 2 per cent discount for cash. On account of leaving for the East I am closing out my entire outfit. Everything goes to the highest bidder. Nothing reserved. Free lunch at noon. G. E. HUTCHER, owner. RHOADES & RHOADES, auctioneers. Office 630-632 S. Main st. Phones P1239, Main 1259. 25

FOR SALE—AUCTION SALE. 50 FINE cows and heifers, on the Taylor Ranch, 1 mile east and one-half mile north of Compton; one mile east of Walnut Station. Take Long Beach electric cars to Compton depot. Teams in waiting. Monday, Nov. 2, at 10 o'clock a.m. 25 Jersey cows, Jerseys and Holsteins, all young from 3 to 6 years of age, large, fine cattle, big milkers, fresh and coming fresh, in fact one of the finest dairy herds in Southern California. This herd is the result of many years careful breeding and culling and purchasers looking for the best dairy stock should not miss this sale. 11 fine Holstein heifers, from 12 months to 2 years, by thoroughbred Holstein bull; 1 Jersey bull. I am quitting the dairy business, closing out my entire herd and every animal will positively go to the highest bidder, no limit, no reserve. 6 months time will be given on sums over $50 and 5 per cent. interest. 5 per cent. discount for cash. Free lunch at noon. C. A. TAYLOR, owner; RHOADES & RHOADES, Auctioneers, Office 630-632 S. Main. Phones P1259; Main 1259. 25

FOR SALE—AUCTION 47 HOLSTEIN cows on the Robert Scherer ranch, one-fourth mile west of electric line at Compton, take Long Beach electric cars to Main st., Compton; ranch one-fourth mile west. Thursday, Oct. 28, at 10 o'clock A.M., 40 high-grade Holstein cows all large fine cattle, young and in good condition, fresh and coming fresh, large milkers, in fact a fine herd of family and dairy cows. 7 head fine Jerseys and Durhams, purchasers looking for first-class dairy stock should not miss this sale. Every animal will positively go to the highest bidders. No limit or reserve. 6 months' time will be given with note and approved security. 5 per cent. discount for cash. YOST LUCHESSA & YOST, owners; RHOADES & RHOADES, Auctioneers, Office 630-632 S. Main st. Phones P1259; Main 1259. 25

FOR SALE—AUCTION SALE—
75 HEAD OF HORSES
I WILL SELL ON THURSDAY, 29TH OCTOBER, AT 10 O'CLOCK, 50 HEAD OF WELL BROKE UTAH HORSES. THEY ARE BROKE TO WORK SINGLE AND DOUBLE. ALSO 25 HEAD OF GOOD HEAVY BONED HUNGREAN HORSES. PARTIES WHO WANT A GOOD SINGLE DRIVER, A GOOD WAGON OR A GOOD FARM HORSE, DON'T FAIL TO ATTEND THIS SALE, AS EVERY HORSE MUST AND WILL BE SOLD TO THE HIGHEST BIDDER. EVERY HORSE WILL BE GUARANTEED AS REPRESENTED OR NO SALE. HORSES AT YARDS FOR INSPECTION ON TUESDAY, OCTOBER, AT W. A. SAUNDERS' STOCK YARDS, 445 ALISO ST., OPPOSITE MEIER'S BREWERY. ED. STUART, OWNER. ED. R. SMITH, AUCTIONEER.

FOR SALE—3 CARLOADS HORSES AND MARES, WEIGHING FROM 1300 TO 1600 LBS. EACH; MATCHED TEAM THAT WEIGHS 3300 LBS. AND MATCHED PAIRS OF LIGHTER HORSES, AGES 4 TO 8 YEARS; SOME FINE DRIVERS AND SEVERAL GOOD HORSES FOR EXPRESS. DELIVERY AND SCHOOLMASTER. YOU WANT ANY KIND OF HORSES OR MARES IT WILL PAY YOU TO CALL AND LOOK THIS LOT OVER AS WE WILL SELL THEM AT THE RIGHT PRICE. ALSO A FEW YOUNG MULES. SAN PEDRO STREET HORSE AND MULE MARKET, 8TH AND SAN PEDRO STS. LITTLE & STORY, PROPS. MAIN 8123.

FOR SALE—BROWN LEGHORNS, 25 GOOD young hens, about ready to lay, $9 dozen as they run, $10 for pick; 40 same stock but not quite over moult, $8.50; 75 pullets 3 to 5 months old, $5 to $10 dozen; 100 late hatched pullets 2 to 4 months old, $7 to $8; 20 good cockerels, 2 beautiful cocks (1 is direct McFarland); Buff Orpingtons, 18 large pullets, off color but will make fine layers, $10.50 dozen; Barred Rocks, 10 good utility hens, 5 large pullets; Buff Orpingtons, 11 hens, 1 beautiful 2-year-old young rooster cocks, etc. KLONINGER BROS. CO., 845 S. Spring. 25

FOR SALE—
THREE BIG SALES
EACH WEEK
OF HORSES, ENGLISH WAGONS AND HARNESS,
AT ASCOT STABLES,
328 SOUTH LOS ANGELES ST.
J. E. KNOWDEN, PROP.
EVERY TUESDAY, THURSDAY AND SATURDAY AT 10 O'CLOCK.
ALL HORSES GUARANTEED AS REPRESENTED.
S. WATKINS, AUCTIONEER.

FOR SALE— MULES.
ARRIVED TODAY, 2 CARLOADS OF GOOD MULES, 4 TO 10 YEARS OLD, WEIGHING FROM 1000 TO 1500 POUNDS; YOU CAN FIND A MULE OR PAIR OF MULES IN THIS LOT THAT WILL SUIT YOU, NO MATTER WHAT KIND OF WORK YOU HAVE FOR MULES TO DO. PRICES RIGHT.
SNOWDEN & CLIFF,
'PHONES MAIN 4493. 725 LYON ST. HOME A6824. 27

FOR SALE—EXCHANGE.
20 head of cattle, 26 head of same being dairy stock, Jerseys and Holsteins, and 20 head of young stock, from 1 to 2 years old. For sale for 1-3 cash, balance in 1 and 2 years, with interest at 8 per cent, or will exchange for good Los Angeles property.
V. E. STOCKWELL & CO.
304 Grant Bldg. A2814. Main 1599. 25

FOR SALE — 10 HEAD OF ALL-PURPOSE HORSES, RANGING IN WEIGHT FROM 1100 TO 1400; AGES 6 TO 9 YEARS; THIS STOCK CONSISTS OF SEVERAL WELL-MATCHED TEAMS. IF YOU WANT GOOD YOUNG STOCK CALL AND SEE THEM. PRICED RIGHT. 454 CENTRAL AVE. CALL SUNDAY AND MONDAY. 25

FOR SALE—20 HEAD OF ALL PURPOSE horses and mares, ages from 5 to 12; 1 pair horses, weight 2600, blocky built; 1 big old horse, 6 years old, weight 1400 lbs.; 1 pair bay mares. Several good laundry and express horses. 1 good gentle, cheap pony. All stock guaranteed for 30 days as represented. 1121 SAN PEDRO.

FOR SALE—JUST IN FROM THE NORTH, carload of horses and mules; ages from 4 to 10 years; some nice driving horses; 1 span black driving horses, well matched; several good express or laundry horses; 1 saddle mare; also some good low blocky work horses and mares. Call at 1122 SAN PEDRO ST. The prices are right. 25

FOR SALE—BROWN MARE, 7 YEARS OLD, well city broke, weight 1100 lbs.; just come down from Santa Barbara, sold my buggy and harness, have no further use for her; worth $125, but will take $85. Come and see her. 626 LAMAR ST. Take Eastlake car to Lamar, half block south. 25

FOR SALE—BEAUTIFUL LARGE BAY horse; weight 1200 lbs.; city broke, for lady; nice mane and tail; easy keeper; always hog fat; very gentle, would make a grand wagon, buggy or surrey horse; hard to find one better; looks like $200; price $85; if sold now. 1423 W. 36TH ST. 25

FOR SALE—1 CARLOAD OF HORSES AND mules, horses weighing from 1000 to 1600 pounds each, 4 to 7 years old; mules weighing from 1050 to 1400, 4 to 8 years old; the best that ever came to Los Angeles. Call and see them at feed yard. 1217 MISSION ROAD, Opposite County Hospital. 26

FOR SALE—$WELLEST TURNOUT IN LOS Angeles, hackney stock, English cob horse 5 years old, very stylish, weight 1100, gentle as a lamb, with fine set of harness, and high English rubber-tire canopy top stanhope. This rig cost $500. Price $250. See OWNER, 323 S. Grand ave., Monday. 25

FOR SALE — CHUNKY-BUILT TEAM OF ranch or all-purpose mares, in good flesh, weight about 1350 lbs. each, broke single and true workers. Also suitable to breed. Having sold my wagon and harness am now compelled to advertise them. Worth $300 days, also small milker, cheap. 4817 S. MAIN.

FOR SALE—MULES, MULES, SIXTY HEAD OF CHOICE YOUNG MULES, FROM 3 TO 8 YEARS OLD, WEIGHING FROM 850 TO 1000 POUNDS. ARE GOOD MULES. COME AND LOOK THEM OVER, AND WE WILL MAKE THE PRICE RIGHT. HOFFMAN & CHASE, 757-759 SAN PEDRO ST. 25

FOR SALE—OUTFIT FOR $125; PERFECTly gentle horse, works single and double; good traveler; good harness, high-grade combination Stanhope-phaeton; can be used as single seat or two-seater. Call Monday, 56 E. 23RD. Trial given. 25

FOR SALE—JUST IN FROM THE COUNtry, 1250 lb. horse, sound, true to work, $50; 1060-lb. 7-year-old horse, sound, good saddler; work single or double, $75; good buggy and harness, cheap. 673 E. 37TH ST. San Pedro-street car. 25

FOR SALE — ONE PAIR OF HORSES, weight 2400; well matched, true to pull; price $150. 847 CENTRAL AVE. 25

FOR SALE—CHEAP; MUST SELL ONE blocky team of horses, weight 2500 pounds; 5 and 7 years old, sound and true; $220. One mare, weight 1200 pounds, 7 years old, sound and true, $90; one fine driver, 4 years old, weight 1100 pounds, $120. 134 SOUTH EVERGREEN AVE. take East First st. car. 25

FOR SALE—ONE BLACK MARE, ABOUT 5 years old; weight 1000 lbs.; this mare is sound and gentle for any lady to drive and well city broke; price $75; ask for Mrs. Hickey's mare. 626 LAMAR ST. Take Eastlake car to Lamar, half block south. 25

FOR SALE—SPAN OR WORK MULES, 4 good teams of horses and mares, 1 good delivery horse suitable for all-purpose, 1 good saddle pony, 2 good farm wagons and harness. Call at the ARCADE HORSE MARKET, 245 Central ave. 25

FOR SALE—NICE, GENTLE, BLOCKY built family mare, weight 1000 pounds, guaranteed gentle for a lady or a child to handle; this mare must be represented or every dollar returned to purchaser. Price $85. 240 S. LOS ANGELES ST. 25

FOR SALE—GOOD LOOKING ROAN HORSE, surrey and harness; $90; sound and gentle; any lady can drive; good delivery horse, willing and good speed; must sell at once; no further use for it. Call forenoons. 1230 WEST 36TH ST., near Hoover. 25

FOR SALE — CHEAP, THOROUGHBRED road horse, 17 hands high, Zob Mason; also high rubber-tired buggy, new, and a brand new two-seater surrey, harnesses and full equipment. Address 1839 PASADENA AVE. Can be seen any time after 12 or before 9 a.m. 25

FOR SALE—A NUMBER OF FINE HORSES, English saddles, single and double harness; four horses, fearless under saddle or in harness; fine bay colt; all will be sold very reasonable. Call next door. COACHMAN, both Phones 1832, Pasadena. 25

FOR SALE —"BUCKSKIN MARE, AGE 7, weight 1150, drives single or double, worth $125; come make offer Sunday at 1540 E. 21ST ST., near Central ave. Will be at home for reserve. 6 months time will be given on sums over $50 and 5 per cent. interest. 5 per cent. discount for cash. Free lunch at noon. C. A. TAYLOR, owner; RHOADES & RHOADES, Auctioneers, Office 630-632 S. Main. Phones P1259; Main 1259. 25

FOR SALE—AUCTION 47 HOLSTEIN cows on the Robert Scherer ranch, one-fourth mile west of electric line at Compton, take Long Beach electric cars to Main st., Compton; ranch one-fourth mile west. Thursday, Oct. 28, at 10 o'clock A.M., 40 high-grade Holstein cows all large fine cattle, young and in good condition, fresh and coming fresh, large milkers, in fact a fine herd of family and dairy cows. 7 head fine Jerseys and Durhams, purchasers looking for first-class dairy stock should not miss this sale. Every animal will positively go to the highest bidders. No limit or reserve. 6 months' time will be given with note and approved security. 5 per cent. discount for cash. YOST LUCHESSA & YOST, owners; RHOADES & RHOADES, Auctioneers, Office 630-632 S. Main st. Phones P1259; Main 1259. 25

FOR SALE—AUCTION SALE—
75 HEAD OF HORSES
I WILL SELL ON THURSDAY, 29TH OCTOBER, AT 10 O'CLOCK, 50 HEAD OF WELL BROKE UTAH HORSES. THEY ARE BROKE TO WORK SINGLE AND DOUBLE. ALSO 25 HEAD OF GOOD HEAVY BONED HUNGREAN HORSES. PARTIES WHO WANT A GOOD SINGLE DRIVER, A GOOD WAGON OR A GOOD FARM HORSE, DON'T FAIL TO ATTEND THIS SALE, AS EVERY HORSE MUST AND WILL BE SOLD TO THE HIGHEST BIDDER. EVERY HORSE WILL BE GUARANTEED AS REPRESENTED OR NO SALE. HORSES AT YARDS FOR INSPECTION ON TUESDAY, OCTOBER, AT W. A. SAUNDERS' STOCK YARDS, 445 ALISO ST., OPPOSITE MEIER'S BREWERY. ED. STUART, OWNER. ED. R. SMITH, AUCTIONEER.

FOR SALE—3 CARLOADS HORSES AND MARES, WEIGHING FROM 1300 TO 1600 LBS. EACH; MATCHED TEAM THAT WEIGHS 3300 LBS. AND MATCHED PAIRS OF LIGHTER HORSES, AGES 4 TO 8 YEARS; SOME FINE DRIVERS AND SEVERAL GOOD HORSES FOR EXPRESS, DELIVERY AND SCHOOLMASTER. YOU WANT ANY KIND OF HORSES OR MARES IT WILL PAY YOU TO CALL AND LOOK THIS LOT OVER AS WE WILL SELL THEM AT THE RIGHT PRICE. ALSO A FEW YOUNG MULES. SAN PEDRO STREET HORSE AND MULE MARKET, 8TH AND SAN PEDRO STS. LITTLE & STORY, PROPS. MAIN 8123.

FOR SALE—BROWN LEGHORNS, 25 GOOD young hens, about ready to lay, $9 dozen as they run, $10 for pick; 40 same stock but not quite over moult, $8.50; 75 pullets 3 to 5 months old, $5 to $10 dozen; 100 late hatched pullets 2 to 4 months old, $7 to $8; 20 good cockerels, 2 beautiful cocks (1 is direct McFarland); Buff Orpingtons, 18 large pullets, off color but will make fine layers, $10.50 dozen; Barred Rocks, 10 good utility hens, 5 large pullets; Buff Orpingtons, 11 hens, 1 beautiful 2-year-old young rooster cocks, etc. KLONINGER BROS. CO., 845 S. Spring. 25

FOR SALE—
THREE BIG SALES
EACH WEEK
OF HORSES, ENGLISH WAGONS AND HARNESS,
AT ASCOT STABLES,
328 SOUTH LOS ANGELES ST.
J. E. KNOWDEN, PROP.
EVERY TUESDAY, THURSDAY AND SATURDAY AT 10 O'CLOCK.
ALL HORSES GUARANTEED AS REPRESENTED.
S. WATKINS, AUCTIONEER.

FOR SALE— MULES.
ARRIVED TODAY, 2 CARLOADS OF GOOD MULES, 4 TO 10 YEARS OLD, WEIGHING FROM 1000 TO 1500 POUNDS; YOU CAN FIND A MULE OR PAIR OF MULES IN THIS LOT THAT WILL SUIT YOU, NO MATTER WHAT KIND OF WORK YOU HAVE FOR MULES TO DO. PRICES RIGHT.
SNOWDEN & CLIFF,
'PHONES MAIN 4493. 725 LYON ST. HOME A6824. 27

FOR SALE—EXCHANGE.
20 head of cattle, 26 head of same being dairy stock, Jerseys and Holsteins, and 20 head of young stock, from 1 to 2 years old. For sale for 1-3 cash, balance in 1 and 2 years, with interest at 8 per cent, or will exchange for good Los Angeles property.
V. E. STOCKWELL & CO.
304 Grant Bldg. A2814. Main 1599. 25

FOR SALE — 10 HEAD OF ALL-PURPOSE HORSES, RANGING IN WEIGHT FROM 1100 TO 1400; AGES 6 TO 9 YEARS; THIS STOCK CONSISTS OF SEVERAL WELL-MATCHED TEAMS. IF YOU WANT GOOD YOUNG STOCK CALL AND SEE THEM. PRICED RIGHT. 454 CENTRAL AVE. CALL SUNDAY AND MONDAY. 25

FOR SALE—20 HEAD OF ALL PURPOSE horses and mares, ages from 5 to 12; 1 pair horses, weight 2600, blocky built; 1 big old horse, 6 years old, weight 1400 lbs.; 1 pair bay mares. Several good laundry and express horses. 1 good gentle, cheap pony. All stock guaranteed for 30 days as represented. 1121 SAN PEDRO.

FOR SALE—JUST IN FROM THE NORTH, carload of horses and mules; ages from 4 to 10 years; some nice driving horses; 1 span black driving horses, well matched; several good express or laundry horses; 1 saddle mare; also some good low blocky work horses and mares. Call at 1122 SAN PEDRO ST. The prices are right. 25

FOR SALE—BROWN MARE, 7 YEARS OLD, well city broke, weight 1100 lbs.; just come down from Santa Barbara, sold my buggy and harness, have no further use for her; worth $125, but will take $85. Come and see her. 626 LAMAR ST. Take Eastlake car to Lamar, half block south. 25

FOR SALE—BEAUTIFUL LARGE BAY horse; weight 1200 lbs.; city broke, for lady; nice mane and tail; easy keeper; always hog fat; very gentle, would make a grand wagon, buggy or surrey horse; hard to find one better; looks like $200; price $85; if sold now. 1423 W. 36TH ST. 25

FOR SALE—1 CARLOAD OF HORSES AND mules, horses weighing from 1000 to 1600 pounds each, 4 to 7 years old; mules weighing from 1050 to 1400, 4 to 8 years old; the best that ever came to Los Angeles. Call and see them at feed yard. 1217 MISSION ROAD, Opposite County Hospital. 26

FOR SALE—$WELLEST TURNOUT IN LOS Angeles, hackney stock, English cob horse 5 years old, very stylish, weight 1100, gentle as a lamb, with fine set of harness, and high English rubber-tire canopy top stanhope. This rig cost $500. Price $250. See OWNER, 323 S. Grand ave., Monday. 25

FOR SALE — CHUNKY-BUILT TEAM OF ranch or all-purpose mares, in good flesh, weight about 1350 lbs. each, broke single and true workers. Also suitable to breed. Having sold my wagon and harness am now compelled to advertise them. Worth $300 days, also small milker, cheap. 4817 S. MAIN.

FOR SALE—MULES, MULES, SIXTY HEAD OF CHOICE YOUNG MULES, FROM 3 TO 8 YEARS OLD, WEIGHING FROM 850 TO 1000 POUNDS. ARE GOOD MULES. COME AND LOOK THEM OVER, AND WE WILL MAKE THE PRICE RIGHT. HOFFMAN & CHASE, 757-759 SAN PEDRO ST. 25

FOR SALE—OUTFIT FOR $125; PERFECTly gentle horse, works single and double; good traveler; good harness, high-grade combination Stanhope-phaeton; can be used as single seat or two-seater. Call Monday, 56 E. 23RD. Trial given. 25

FOR SALE—JUST IN FROM THE COUNtry, 1250 lb. horse, sound, true to work, $50; 1060-lb. 7-year-old horse, sound, good saddler; work single or double, $75; good buggy and harness, cheap. 673 E. 37TH ST. San Pedro-street car. 25

FOR SALE — ONE PAIR OF HORSES, weight 2400; well matched, true to pull; price $150. 847 CENTRAL AVE. 25

FOR SALE—CHEAP; MUST SELL ONE blocky team of horses, weight 2500 pounds; 5 and 7 years old, sound and true; $220. One mare, weight 1200 pounds, 7 years old, sound and true, $90; one fine driver, 4 years old, weight 1100 pounds, $120. 134 SOUTH EVERGREEN AVE. take East First st. car. 25

FOR SALE—ONE BLACK MARE, ABOUT 5 years old; weight 1000 lbs.; this mare is sound and gentle for any lady to drive and well city broke; price $75; ask for Mrs. Hickey's mare. 626 LAMAR ST. Take Eastlake car to Lamar, half block south. 25

FOR SALE—SPAN OR WORK MULES, 4 good teams of horses and mares, 1 good delivery horse suitable for all-purpose, 1 good saddle pony, 2 good farm wagons and harness. Call at the ARCADE HORSE MARKET, 245 Central ave. 25

FOR SALE—NICE, GENTLE, BLOCKY built family mare, weight 1000 pounds, guaranteed gentle for a lady or a child to handle; this mare must be represented or every dollar returned to purchaser. Price $85. 240 S. LOS ANGELES ST. 25

FOR SALE—GOOD LOOKING ROAN HORSE, surrey and harness; $90; sound and gentle; any lady can drive; good delivery horse, willing and good speed; must sell at once; no further use for it. Call forenoons. 1230 WEST 36TH ST., near Hoover. 25

FOR SALE — CHEAP, THOROUGHBRED road horse, 17 hands high, Zob Mason; also high rubber-tired buggy, new, and a brand new two-seater surrey, harnesses and full equipment. Address 1839 PASADENA AVE. Can be seen any time after 12 or before 9 a.m. 25

FOR SALE—A NUMBER OF FINE HORSES, English saddles, single and double harness; four horses, fearless under saddle or in harness; fine bay colt; all will be sold very reasonable. Call next door. COACHMAN, both Phones 1832, Pasadena. 25

FOR SALE —"BUCKSKIN MARE, AGE 7, weight 1150, drives single or double, worth $125; come make offer Sunday at 1540 E. 21ST ST., near Central ave. Will be at home for reserve. 6 months time will be given on sums over $50 and 5 per cent. interest. 5 per cent. discount for cash. Free lunch at noon. C. A. TAYLOR, owner; RHOADES & RHOADES, Auctioneers, Office 630-632 S. Main. Phones P1259; Main 1259. 25

FOR SALE—A PAIR OF FIRST-CLASS mules, weight 950, blocky and fine lookers. Age 5 and 7, free to work; will almost pay for themselves. Will sell cheap. Call and see them. C. COLEMAN, 614 E. Mountain st., Pasadena, Cal. 25

FOR SALE—HANDSOME HORSE; SOUND and safe for lady; gentle; good in carriage or saddle. Age 5 years, weight 1050; also Stanhope buggy and harness. Call 201 FIRST BLDG., 2nd and Springs sts., Phone 21221. 25

FOR SALE—FINE 4-YEAR-OLD JERSEY cow, just fresh, calf by her side, milking 4½ gallons rich milk; makes 2 pounds butter daily; very gentle; cheap; will exchange for smaller milker or chickens. 2727 DOWNEY AVE. 25

FOR SALE—NICE LIGHT DRIVING TEAM, weigh about 1050 each; will exchange for good farm, chunky, weight 1300; will separate them. Call Saturday or Sunday, 104 BURTZ ST. Take Temple-st. car. 25

FOR SALE—$50-LB. MARE, GUARANTEED perfectly gentle and sound, safe family horse; stand to weight; almost new rubber-tire buggy and harness; sell separate. 2046 BROOKLYN AVE. Boyle 2963. 25

FOR SALE — GOOD SORREL HORSE, weight 1200 lbs., 17 hands; also wagon and harness. Would trade for auto. Address HUNTINGTON PARK HDW. CO., Phone 13604. 25

FOR SALE—MULES—FOR SALE, Carload of young blocky mules, 4 to 8 years old; all sound, blocky built; very gentle and well broke. See for yourself. 1426 SAN PEDRO ST. 25

FOR SALE—OR TRADE, A GOOD BIG horse; city broke; work any place, and good driver, or trade for cow or small horse. Call after Sunday at 1849 E. 20TH ST. 25

FOR SALE — A VERY PRETTY BLACK pinto pony, 4 years old, weight about 600 lbs. Absolutely sound, is good flesh and well reined; if you want to buy a nice pony, call 219 S. HILL. Price cheap. 25

FOR SALE—SPAN FINE YOUNG MULES AND HORSES. THESE SPAN IS GOOD WORK MULES. TWO HORSES, CHEAP. BRICKER'S HORSE MARKET, 844 SAN PEDRO ST. 25

FOR SALE—ONE BAY HORSE, 7 YEARS old, weight 1250 lbs. Good horse for surrey or delivery purposes. Perfectly gentle. Price $125. Call at WESTLAKE MARKET, 253 S. Main st. Phone 10121. 25

FOR SALE—FRESH JERSEY COW, LARGE rich milker, gentle. Also Durham cow very cheap, 5 brindle bull puppies for sale or trade. Owegrove car to Fifty-first st., block east. 14 south. 1424 PARMALEE PLACE. 25

FOR SALE—A SMALL MILKER FOR CASH or trade for a large milker, will pay difference. 2842 S. 7TH AVE. Take W. Jefferson car to end of line, walk 4 blocks west, 1 north. 25

FOR SALE—$40, LARGE DELIVERY or ranch horse, pull anywhere, city broke, stand with weight, no use for it, reason for selling. 4328 KANSAS AVE. Block west Vermont. 25

FOR SALE—SPAN 4-YEAR-OLD MULES, well broke, gentle and sound, fine travelers, weight about 1000; been camping and have no further use; will sell cheap. 1491 N. CATALINA, Pasadena. 25

FOR SALE — BROWN RANCH HORSE, cheap, no use for him, $35; worth $75 when rested up; about 1150 pounds; fair flesh; not a kicker. Call Monday, 1301 NORMANDIE AVE., West 4727. 25

FOR SALE—OUTFIT, $85; BROWN MARE, weight 1000 pounds, sound, gentle, good driver, city broke, stand with weight, good single or double harness; must be sold at once. 1704 S. MAIN. 25

FOR SALE—MOST ATTRACTIVE DRIVING horse in city, blood bay, 5 years, 16 hands, weight 1100 lbs., and trots 2:40; to appreciate this horse you must see him. Phone Main 8616. PERRY LOWE, 328 Also st. 26

FOR SALE—5-GALLON JERSEY DUR

LIVE STOCK FOR
Poultry, Birds,

FOR SALE—
$20 IN CASH

for a half hour's easy work; this is no fake; how does it strike you? the amount of the first prize; 2d, 3d, 4th, the third, $5, and then $1 each; if you want one of these, open a store, put papers inclosed. Re- H. F. Lawrence, ELSI-

SMALL GOLD
in 5th-street
Lady who took
will save lots of trouble
returning same to
PARK AVE. No questions

WEST COAST POULTRY SU

FOR SALE—
WEST COAST SEED CO.
Moved around the corner from the
135 W. SEVENTH ST.
Phones Main 5621. Home

The best place to get the best
POULTRY SUPPLIES.

REEDS, TOOLS, ETC.

FOR SALE—CLOSING OUT
kill your poultry; use Lee's Lice
the roosts and healthy fowls
poultry raising are
the and it pay can.
HENRY ALBERS CO., 324 S.

FOR SALE—ENGLISH BULL
pins by the celebrated imported
pion Bar None. If you
quality see these and make
tion; price reasonable. 123 W.

FOR SALE—DOKE'S SCRATCH
laying hens is a mixture of
meal, sunflower seeds and pure
ready to feed, at $2.25 per 100
by dealers, or delivered from
FOOD CO., 1122 E. Eighth st.

FOR SALE—BABY CHICKS,
Call Monday or any day,
safely anywhere, and fill orders
ber. Send or call for price list.
HATCHERY, 112 E. 8th st. Main

FOR SALE—BLACK MINORC
els, good ones, at $1.50 and
semble; all bred from my special
PAGE, 1127 W. 10th st. Phone

FOR SALE—RHODE ISLAND
ers and brothers. Home Phone
ARAPAHOE ST. Home Phone

FOR SALE—50 THOROUGHBRED
pigeons at your own price.
ST.

FOR SALE—FINE ENGLISH
months old. Phone EAST 64.

FOR SALE—3 THOROUGHBRED
Indian hens, 4 pullets, 1
EL E. 24TH ST. Phone South

FOR SALE—100 CHICKENS, 12
white mate and female, 2
ave., between Main and S. Park.

FOR SALE—TWO BEAUTIFUL
male puppies, 3 months old, one
each. Phone BOYLE 448.

FOR SALE, CHEAP—BULL TERR
Call after 10 special
FERMAN ST. Phone West 68.

FOR SALE—FEMALE CANARIE
2021 S. GRAND.

FOR SALE—DUCKS. PHONE

FOR SALE—110 250 PIGEONS
2738 S. HOOVER ST. Tel. We

FOR SALE—OR EXCHANGE—
ble dog. Phone 29629.

LIVE STOCK WANTE
Of Various Kinds

WANTED—A GOOD DRIVING
city broke, sound, young
weighing about 1100 lbs. For a
sell I will pay from $150 to $200, a
industrial stock, free from lameness
money. Address owner by letter at
REND ST. city.

WANTED—5 FARM HORSES OR
harness and wagon for the
bungalow, $04150. Key at
G. R. HARMES, 1442 19th st. Santa

WANTED—WE ARE THE LARGE
dlers of local live poultry in Los
and pay the highest market price.
get our quotations on poultry
egg. ALLAWAY & LAYNG CO.,
Third st.

WANTED—A GOOD WORK MU
mare, mare preferred, or
first payment on lot and small
Cash, value $500. L. C. LEA,

WANTED—WE WANT TO BU
Leghorn pullets any
healthy, how much $ have they?
Call Address HARMON & CO.,

WANTED—TO HIRE AT ONCE
more weeks good pair horses
good cows; experienced driver. Ad
city. Give price and full
1278 and ask for C. S. Wright, Pas

WANTED—TO RENT FOR
months or might buy at a reasonable
that will weigh not less than
dress R. box 12, TIMES OFFICE.

WANTED—HORSE FOR KEEP
driving and farm care. Must be
minded. PHONE SOUTH 4 KEEP

WANTED—THE USE OF A BOX
for light service. P. O. BOX 38,

WANTED—TO RENT OR BUY A
WEST 46TH ST.

WANTED—A-1 MILK COW; MUS
25 quarts or more. PHONE WEST

WANTED—ALL KINDS OF FA
PHONE SOUTH 628.

LIVE STOCK EXCHA
What Have You?

FOR EXCHANGE—FOR one
young and sound horse or will
young and sound horse or will
lady reason for exchange, one
lame or can lead from pasture;
either driving or saddle horse.
4:30 o'clock.

Classified Liners.

FOUND. STRAYED—

STRAYED FROM 1218 ALHAMBRA OR
and Santa Fe freight
dark bay, 1150 inches
white spot in face, pulp
papers inclosed. Re-
E. Lawrence, ELSI-

LOST, A SMALL GOLD
"M.E.S." in 5th-street
Lady who took
will save lots of trouble
returning same to
PARK AVE. No questions

LOST—NIGHT, 10TH, SILVER
of a dollar, with word "Can-
valued as a keepsake.
C. A. or call 754 Ruth street 10
to 7st SANTEE ST.,

LOST—POCKETPIECE DESK AT CUN-
Co., small black coin
$20 and key. For re-
of it. No questions
BORICK, 802 West Wash-

LOST, BETWEEN HOTEL
and Westward, by way of
MON ST. and receive re-

LOST—HAMBURGER'S, 5-PIT
containing papers valuable to
Will keep cards and send
SILVERMAN, 1014

LOST—ON OCT. 14, ONE
brown male cat, marked
to two-story house on
Ocean and Santa Maria
and reward. 25

STRAYED, DOG, BLACK AND
long black ears; last
Finder please te-
ARMORIA, receive generous

LOST, WITH A WHITE AME-
and ending either in Los An-
A liberal reward if re-
CHARLES DELL, 1032 W.

LOST, GOLD WATCH AND FIN
and First and Spring st.,
Please notify DR.
and receive reward.

LOST—BABY CHICKS, 20
Call Monday or any day,
safely anywhere, and fill orders
ber. Send or call for price list.
HATCHERY, 112 E. 8th st. Main

LOST—BLACK MINORCA
els, good ones, at $1.50 and
semble; all bred from my special
PAGE, 1127 W. 10th st. Phone

LOST—WHITE MULES, 10
Return to BILL
ARLES, corner Fourth

LOST—LIVE STOCK ON FR
pasture, $4 per month, close-in
Horse Exchange, 467 or call
211 N. Broadway. Pericles.

LOST—A THOROUGHBRED
Wyandotte cock or cockerel;
strain and price. M. W. PAT
walk, Cal.

LOST—WILL TRADE LOT A
Beach, for horses or phaeton
in Myers & Crampton Tract,
ST. Phone 10 Finder will re-

LOST—FIRST-CLASS BRI
bungalow, BROOKS, 8 E. Glendale 992.

LOST—GOOD SADDLE HOR
100 lbs., gentle for lady, also
saddle. 5425 PASADENA AVE.

LOST—4 DOZEN YOUNG
C. O. BROWNING, 322

LOST—TO BUY, A COW;
take one for trial or on time
dress CHINOWITH, R. F. D. No.

LOST—1 GOOD 6 OR 8
mule, weight 1100 lbs or
ADAMS FIVE POINTS.

LOST—GOOD TEAM, HARNE
light wagon for lot in Venice, or
dress R, box 72, TIMES OFFICE.

LOST—TWELVE OF HOLST
laying hens, Black Minorcas pre-
RENCE, 833 Charlotte Way, Hollywood.

LOST—IN TO 500 A WEEK
this grade. Address BOX 4, Vic-
Bernardino county, Cal.

LOST—HORSE AND BUGGY
change for diamonds. ADDRESS
DENA, CAL.

LOST—TO PURCHASE A
that will weigh not less than
dress R, box 12, TIMES OFFICE.

LOST—HORSE FOR KEEP
driving and farm care. Must be
minded. PHONE SOUTH 4 KEEP

LOST—THE USE OF A BOX
for light service. P. O. BOX 38,

LOST—TO RENT OR BUY A
WEST 46TH ST.

LOST—A-1 MILK COW; MUS
25 quarts or more. PHONE WEST

LOST—ALL KINDS OF FA
PHONE SOUTH 628.

LOST—WE WANT TO BU
Leghorn pullets any
healthy, how much $ have they?
Call Address HARMON & CO.,

LOST—TO HIRE AT ONCE
more weeks good pair horses or
good cows; experienced driver. Ad
city. Give price and full
1278 and ask for C. S. Wright, Pas

LOST—TO RENT FOR
months or might buy at a reasonable
that will weigh not less than
dress R, box 12, TIMES OFFICE.

LOST—HORSE FOR KEEP
driving and farm care. Must be
minded. PHONE SOUTH 4 KEEP

LOST—THE USE OF A BOX
for light service. P. O. BOX 38,

LOST—TO RENT OR BUY A
WEST 46TH ST.

LOST—A-1 MILK COW; MUS
25 quarts or more. PHONE WEST

LOST—ALL KINDS OF FA
PHONE SOUTH 628.

THINGS ON WHEELS—
All Sorts.

AUTOMOBILES.

PIONEER AUTOMOBILE EXCHANGE—
The Leading Brokers,
635-637-639 W. Seventh st.
(Opposite Postoffice.)

P5316. Main 5316.

Largest concern of the kind handling second-hand cars exclusively on the Pacific Coast. We have demonstrated our ability to sell more and make quicker sales than all other brokers combined. Why? Because we are not novices, and depend on copying other brokers' ads and methods for business; we originate and have our own ideas, and can assure you better results, as we have proven it the past our ability to make quicker sales than you can get elsewhere.

NOTICE: TO PROSPECTIVE PURCHASERS.
WE only handle machines that are in good running order and ready to use. No cars misrepresented in order to make sales.

MACHINES CALLED FOR AT A DISTANCE WITHOUT ANY CHARGE TO THE OWNER WHERE THEY ARE LEFT WITH US FOR SALE.

We do not depend on a small amount of storage from parties leaving car for sale, but a reasonable amount of commission, without storage. We solicit patronage of cars for sale that others have failed to dispose of for you, and can assure you results that usually follow a modern and well-conducted place

ALL CARS LEFT FOR SALE HAVE OUR PERSONAL ATTENTION, AND STORED FREE OF CHARGE.

$2800 — Almost new 4-cylinder, 7-passenger Franklin; full leather top and many extras; absolute order. This car is on our floor; good for sean any time.

$2000—Very fine late model 7-passenger Stoddard Dayton; top and fully equipped.

$2800—Almost new 1907 40-h.p., 7-passenger Thomas Flyer; top and fully equipped.

$2750—Practically new 1908 50-h.p. 4-cylinder Tourist; absolute order.

$2700—Choice of two very fine 7-passenger Locomobiles; tops and well equipped; just as good as new.

$1200—Excellent 40-h.p. 4-cylinder Peerless; top and many extras; absolute order, two brand-new tires.

$1600—Almost new late model White Steamer roadster, with trunk rumble.

$1200—Fine Hartford roadster; rumble seat.

$1350—American touring car; perfect condition.

$1400—Monday, 1907 Mitchell touring car, almost brand new, finely equipped; guaranteed; order or condition.

$2000—1908 40-H.P. Tourist; just like new; large and roomy; top, speedometer and many extras; this is a beautiful family car. See it. Half cash, balance property.

$1000—White steamer roadster.

$6000 buys nearly new 6-cylinder Welch seven-passenger; cost $5,000; owner gone to Europe.

$2000—Nearly new 7-passenger Stearns; top and many extras.

$2500—THIS WEEK. Brand-new 40-h.p., water-cooled Knox roadster. Double rumble. New American roadster; cost as it is $4100. Take property or smaller car and cash.

$2000—New Aerocar roadster, 20 h.p.; water-cooled motor, double rumble seat; 32-inch wheel; never been used.

$2500—New 75-h.p., 7-passenger desert car; top and fully equipped.

$1000—Very fine 25-H.P. light 5-passenger, 4-cylinder touring car, top, etc.

Excellent, nearly new 4-cylinder, 5-passenger touring car, top, etc. Trade for property.

$750—Monday, almost new 1907 Reo touring car; top and many extras; must be sold Monday.

$1200—Almost new 4-cylinder Doison touring car; top; glass front, speedometer, searchlight and many extras; absolute order; not a scratch. Trade for property.

$1400—Very fine 4-cylinder Oldsmobile touring car; absolute order.

$775—Almost brand-new 1907 2-cylinder, 30-h.p. Tourist; tires and motor, not a scratch; absolute order.

$900—Good 4-cylinder side-entrance 5-passenger Rambler touring car; part cash, or smaller car and property.

$650—Thomas roadster, glass front, extra tires; all in fine condition.

$550—Dandy 4-cylinder Ford runabout; top, gas lamps, etc.; all in perfect condition.

$650—Monday, 5-passenger Oldsmobile 1906 touring car; shaft drive; all in excellent shape.

$900—Monday; high-powered shaft-drive four-cylinder roadster, glass front, etc.; worth $1,50. Act quick.

$450—Very fine 5-passenger Reo touring car. Not a scratch.

$500 and Ford; choice of two good four-cylinder Franklin light touring cars; or trade for good lot.

$300—5-passenger Tourist, good as new; top, etc.

$250—This week only. Fine 5-passenger shaft-drive touring car; owner must sell; worth $1,000.

$675—Monday. Good 4-cylinder, 5-passenger, side-entrance touring car.

$200—Monday, Stevens-Duryea runabout; folding seats, top, etc.; perfect condition.

$1150 — Five-passenger Pope-Hartford touch a scratch, and guaranteed first-class condition.

$275—Very fine Autocar runabout; top, etc.

$250—Monday; fine shaft-drive runabout; 2-cylinder; top, and in perfect condition.

40-h.p. Model K Wintons to exchange for property.

$475—Monday, fine 3-cylinder Tourist; new rear tires etc.; perfect condition.

$175—Monday; very fine Northern runabout.

$150 to $250—Choice of several good Oldsmobile runabouts.

25 h.p. truck, suitable for any delivery purpose.

$250, Monday—Fine Gale runabout; perfect condition.

Many of our rare bargains of late-model cars are sold without ever reaching the advertisement. Don't fail to see us before you purchase.

Property and other exchanges.
PIONEER AUTOMOBILE EXCHANGE,
635-637-639 W. Seventh st.
Opposite Postoffice.

P5316. Main 5316.

FOR SALE—TOURIST BARGAIN LIST.
1 12-H.P. Tourist runabout, $250.
1 16-H.P. Tourist touring car, $450.
1 22-H.P. Tourist touring cars, good condition $700 each.
1 32-H.P. Tourist runabout, new tires, with top, fine car for physician, $750.
1 24-H.P. Tourist 4-cylinder touring car, $800.
1 25-H.P. Tourist 4-cylinder touring car, $1500.
1 32-H.P. Tourist 4-cylinder touring car, excellent value, $1500.
We have left with us for sale a Maxwell runabout, nearly new tires and one extra tire; owner just bought a two-cylinder Tourist, and offers the Maxwell for $450.
Every second-hand Tourist car sold by us is guaranteed to be just as represented and if not satisfactory after 10 days' trial bring the car back and exchange it for another second-hand or new car.
AUTO VEHICLE CO.,
Corner Main and Tenth Sts. 30

WANTED—A HUSTLING AUTOMOBILE salesman to visit outside towns to show the Chalmers-Detroit "30" and appoint agents. Good salary and traveling expenses.
WESTERN MOTOR CAR CO.,
527 S. Olive st.
25

FOR SALE—
LOCOMOBILES.
LOCOMOBILES.
LOCOMOBILES.
ONE LIMOUSINE TWIN H. 1907; ONE TYPE H SEVEN-PASSENGER TOURING CAR, MODEL 1907; ONE TYPE E 1908 5-PASSENGER TOURING CAR. ALL IN 1ST CLASS CONDITION WITH FULL EQUIPMENTS AT REASONABLE PRICES.
MOTOR CAR COMPANY, PICO AND HILL STS. 25

IMPORTANT—

Automobilists, "Oildag" will cut your oil consumption a half; will increase available power of your engine; will remedy carbon troubles; used by over 400 autos in Los Angeles county
SEE "OILDAG" at
433 Security Bldg.

SACRIFICE SALE OF SLIGHTLY USED automobiles.
We have several gasoline and electric automobiles which we must convert into money. In order to move these cars quickly, no reasonable cash offer will be refused.
If you want one, come early. These cars will positively go this week.
UNION GARAGE, Pasadena, Cal.

GREATEST BARGAIN IN LOS ANGELES.
A 5-cylinder 24-horse-power 5-passenger touring car, with top, storage cell, 5 lamps, all in A-1 shape, worth $1900; will sell for one-third, 30% cash; no trade. Owner must have money sure this week. See car at 235 E. 27th ST. Take Maple or Main-st. car.

FOR SALE—1907 4-CYLINDER FORD RUNabout with rumble seat, top, full set of storm curtains, gas lamps and generator, equipped with Apple sparker and storage battery system; tires in good shape, motor guaranteed in first-class condition; will sell cheap for cash. Call 1324 S. HOPE ST. Phone 25007.

WE HAVE A 1908 30-H.P. TOURING CAR that has only been used 3 months; this car is equipped with magneto, extra tires and tube; the owner has ordered a 1909 Haynes car, and this car is a bargain for some body. WOODILL AUTO CO., Sixth and Los Angeles sts. Broadway 4628, or P2635.

FOR SALE—1908 4-CYLINDER CADILLAC, fully equipped with top lamp, tools, glass front, extra tire; car guaranteed to be in absolutely perfect condition; will bear all inspection; must be seen to be appreciated. Demonstration cheerfully given; cheap for cash. Address R, box 94, TIMES OFFICE. 29

THINGS ON WHEELS—
All Sorts.

AUTOMOBILES.

MR. AUTOMOBILE BUYER. A GOOD USED CAR WILL, WITHOUT QUESTION, GIVE YOU BETTER SERVICE THAN A CHEAP NEW ONE. THERE ARE MANY ALLURING ADVERTISEMENTS BEING PRINTED EVERY DAY EXPLOITING THE MERITS OF A GREAT MANY NEW CARS THAT ARE TO BE SOLD AT EXTREMELY LOW PRICES.

NOW THIS AUTOMOBILE BUSINESS OF OURS IS IN NO WAY DIFFERENT FROM ANY OTHER LINE OF TRADE, EXCEPT THAT THE FIRST COST IS CONSIDERABLY GREATER THAN ALMOST ANY OTHER PRODUCT IN PROPORTION TO THE PRICE ASKED.

THEREFORE, WHEN BUYING, BEAR IN MIND THAT YOUR MONEY SPENT FOR A GOOD USED CAR IS OBTAINING FOR YOU A REAL AND LASTING VALUE. IS IT NOT FAR MORE BUSINESSLIKE TO PAY US $1250 FOR A LATE MODEL POPE TRIBUNE, A PEERLESS, OR A 6-H.P. WAYNE, EVERY CAR FULLY EQUIPPED BESIDES HAVING A LOT OF EXTRAS THOROUGHLY UP-TO-DATE IN EVERY RESPECT THAN TO PAY $1400 OR LESS FOR A CAR, THE FIRST COST OF WHICH WAS LESS THAN ONE-HALF THE ORIGINAL COST OF THE CAR WE ARE OFFERING YOU FOR $1250, AND WE GUARANTEE CONDITIONS. THIS VALUE APPLIES TO ALL OUR IMMENSE STOCK.

IN OUR LIST BELOW YOU WILL FIND CARS OF ALMOST EVERY TYPE AND IF YOU WILL TAKE THE PAINS TO LOOK UP THE FIRST COST, YOU WILL FIND THAT OUR PRICES ARE REMARKABLY LOW AND FURTHERMORE, THE GENERAL CONDITION OF EVERY CAR IS RIGHT.

'08 WAYNE,
40 Horse Power Touring Car; practically brand new; fully equipped and perfect in every respect.
Price $1250
POPE TRIBUNE,
Roadster; cane seat, tires, tops; full equipment; only driven about 300 miles. Price $1250
PEERLESS,
Touring Car; one of the best American Makes in the market; fully equipped and guaranteed described in perfect running order. Price $1250
PEERLESS FRANKLIN WINTONS
JACKSONS WAYNES OLDSMOBILES
QUEENS TOURISTS AUTOCARS
CADILLACS FIRMS CONTINENTALS
and many others too numerous to mention.

SPECIALS MADE IN CARLOAD LOTS TO DEALERS.

Talk is easy, but our cars are bargains. If you are going to invest in a car, pay us a visit and get acquainted with our methods of doing business.
If you have not decided what to buy, write for our Special Information Blank, free for the asking. This will help you to find the car you want. Also send for our List. Our prices cannot be equaled in the West.
LOS ANGELES AUTOMOBILE WAREHOUSE, 1125-1134 S. Main St. Phones P5396, Main 8238.

WARNING—

Automobile owners are hereby notified that certain unscrupulous, irresponsible automobile companies are soliciting automobiles on a consignment basis for other purposes than ON SALE. They are used to educate would-be chauffeurs, torn down and never put back in anything like their original condition. They are also used to teach scholars how to drive, tires are worn out and any good left of the machine is soon used up, and what was a good car is soon reduced to so much junk.

They are also used for rental purposes and joy rides, parts are broken and in many ways very much abused.

Clean competition helps the automobile business, and the majority of the automobile brokers in Los Angeles are honest and square. I warn you, however, to make inquiries before placing your car, as this advertising is especially aimed at firms running schools and renting cars in connection with the business.

Automobiles do not increase in value, they depreciate every day, so be careful. Send your car to a good reliable, responsible firm. If you have a car to sell, investigate. It will pay you.

LOS ANGELES AUTOMOBILE WAREHOUSE.
25

EASTERN AUTO BROKERAGE CO.
1130-32 S. OLIVE ST.
We buy, sell and exchange all makes of autos. Demonstrating and storage free of charge. List your cars with us for quick sale. Autos for cash and autos for real estate. Below are a few of our many bargains.
'07 Locomobile, 40-horse power, 6 top, 3 gas lamps, 2 oil lamps, 7 passenger touring car, bargain, $2400.
Four-cylinder Cadillac, fully equipped, cost $3250. This is a great bargain; our price $1650.
'07 Tourist, A1 shape, $750.
'07 Tourist, A1 shape, $750.
'06 Tourist, A1 shape, $525.
'07 Tourist, A1 shape, $900.
'08 Reo touring car, with ha detachable tonneau, new tires, new paint; this is a bargain, $900.
'06 four-cylinder Oldsmobile, this is a fine snap, $1250.
'07 four-cylinder Dorris, $1000.
Maxwell runabout, with jump seat, been used about six months, $350.
'08 Autocar, top and in fine shape and a swell little car, $900.
'08 six-cylinder Premier; this car is a 7-passenger with more power than you will ever have to use; only $1200, the original cost $1500.
'06 Haynes-Apperson, with top and glass front, $750.
Two-cylinder Rambler, with top, $450.
High-wheel Oldsmobile runabout, Desert Queen, a two-cylinder, two-cycle Elmore engine, for only $225.
'07 two-cylinder Buick touring car, $800.
We have many more cars which it will pay you to see before buying. We have as fine a repair shop, with as good mechanics as you can find in the city. All repairs guaranteed. Our garage open day and night.
We carry parts for Queen, Overland and St. Louis cars.
When you are in trouble, phone P3308, or 25 BROADWAY, 3258. After 6, MAIN 8296.

D. H. KOHL, 811 W. 7TH. MAIN 8141, P3679. Money loaned on cars left here on sale. We buy, sell and exchange automobiles.

60-H.P. Thomas Flyer, in A-1 condition, for exchange for real estate property.
1100—5-passenger car; will exchange for clear property.
$250—Touring car in A-1 condition.
$850—4-cylinder Stoddard Dayton runabout.
$200—2-cylinder Ford touring car, detachable tonneau.
$750—5-passenger Rambler, must be sold this week.
$150—St. Louis runabout, must be sold, act quick.
$200—2-cylinder Auburn runabout, 15-H.P, in A-1 condition.
$300—2-cylinder Ford, delivery wagon, suitable for dye works, laundry or grocery.
$400—2-cylinder Rambler, 5-passenger; must be sold this week.
$300—2-cylinder Tourist, 5-passenger, without a scratch.
$350—2-cylinder Tourist with top and glass front; engine under hood, in A1 condition; must be sold this week; a snap.
$250—Maxwell runabout; top and speedometer, Prestolite tank; biggest bargain in the city.
We have other bargains not listed here; see us before you buy. We can save you money.

FOR SALE—SECOND-HAND HOLSMAN auto buggy, fully equipped; a sacrifice. 704 S. MAIN ST.

THINGS ON WHEELS—
All Sorts.

AUTOMOBILES.

FIPHER BROS.—
Oldest and Largest Automobile Brokers in Southern California.
710 South Grand ave.
P3842. Main 8516.

We have the largest and finest assortment of slightly used automobiles to be found in any one garage on the Pacific Coast.
All cars advertised for sale are in perfect condition and we will demonstrate any car to your satisfaction.
We buy, sell and exchange all make of cars.
PROPERTY EXCHANGED.
We have several exceedingly fine late model touring cars and runabouts at way down prices.
Cars called for and delivered free of charge.
1907 American touring car, 40-H.P.; this car is just like new and in perfect condition. Will demonstrate any where. Act quick.
$1750—Fine 4-cylinder Pope-Hartford roadster, rumble seat, 1909 magneto, everything in perfect condition.
$1650—Fine 1907 7-passenger touring car, standard make; top, glass front, many extras. This car is a bargain and in perfect condition.
$1200—Fine White steamer; top, good tires, motor and paint in perfect condition; will consider smaller car and cash.
1903 American roadster, rumble seat; this is an exceedingly fine high-powered car just like new; will consider property, or smaller car and cash. Act quick.
$2000—Must be sold at once; fine White Steamer; cape top, good tires; this car is fully equipped and in perfect condition. Rare bargain.
$1200—Fine 4-cylinder touring car; top. This is a fine family car and in perfect condition. Will consider good property.
1907 Baker electric; full leather top. This machine has been almost but little; guaranteed to be in perfect condition.
$950—The best model K. Winton touring car in the city; top; everything in A1 condition. Must be sold at once. fine 1907 Jackson shaft-drive touring car in fine condition; act quick.
$2000—Fine 4-cylinder Rambler, top, glass front. This car is in A1 order, good tires. Will consider smaller car and cash.
$2050—Fine 1.06 Auburn roadster; rumble seat, top, speedometer, in perfect order.
$400—Fine 2-cylinder side-entrance touring car; top. This car has just been overhauled and is in A1 condition.
$475—Must be sold at once. 1908 Reo 5-passenger car; cape top, fully equipped; quick detachable tires; motor and paint in perfect condition. A real bargain.
$625—If sold at once, buys 1907 two-cylinder Rambler in perfect condition; cape top. This is a fine 5-passenger family car, worth $900, but owner must have money at once. SNAP.
$750—Must be sold by Wednesday; fine 3-cylinder Reo, in A1 order.
$700—Fine 3-cylinder Tourist; detachable tonneau; in A1 order. Snap.
$900—Fine 3-cylinder runabout; top; new tires; all in perfect condition; good buy.
$350—3-cylinder 2-h.p. truck in A1 order; solid tires, large wheels; just the car for heavy work.
$350 buys a good single-cylinder Cadillac; detachable tonneau; good tires; motor in A1 order.
Fine Olds runabout in A1 order, very cheap.
We have many other touring cars and runabouts at bargain prices.
FIPHER BROS.,
710 S. Grand ave.
P3842. 25

FOR SALE—
1907 two-cylinder Tourist touring car, just overhauled; only used seven months; cost new, with extras, $1400; will take $750; just like new.
FOR SALE—1907 4-cylinder Stevens-Duryea touring car, cost new $3,000, with extras; this car is in A-1 condition; a snap at $1,600.
Wanted—Stoddard-Dayton or American roadster or other high-grade touring car, for exchange for 2 lots, West Hollywood. AUTO EXCHANGE, Park, Cal. Both 'Phones 6238. 25

FOR SALE—
WAYNE, GOOD ORDER $1200
CARTER CAR, GOOD AS NEW 800
BUICK 300
STEVENS-DURYEA 1200
REO 450
OLDSMOBILE 150
OLDSMOBILE 200
OLDSMOBILE 200
MANY OTHER GOOD BUYS.
WEBER MOTOR CAR CO.,
120-126 S. MAIN ST.

FOR SALE — 5-PASSENGER 4-CYLINDER Peerless touring car, this car has just been overhauled at an expense of $400, and is in perfect condition; has electric type transmission, four speeds forward and reverse; looks like new; cost $4500; will sell at a great sacrifice; come and see it and make me an offer; I need the room; you can't miss it; be sure and see this one at 1326 W. SEVENTH ST. Make offers to owner, Home phone 2766.

$400 WILL BUY 1908 TOURING CAR THAT cost $3150; with extras, consisting of folding glass front, top, Prest-o-lite tank, trunk rack, lamps, storage battery, etc.; if you are going to buy a car, see this first; this car is in A1 condition and will stand inspection by any one. Would consider in exchange small car of cash value as part payment. Can be seen today at 1710 W. NINTH ST.

FOR SALE — BARGAIN, 2 CYLINDER brand new gentleman's light roadster with top, folding glass front, speedometer, kit of tools, jack, pump 5 lamps and generator, cost $1200 3 weeks ago; sacrifice for $500 cash, or best offer. Positively will be sold this week. Phone 22794, or call mornings, 1431 S. BURLINGTON AVE.

A 1.06 MODEL 5-PASSENGER WHITE steam car. Must be sold for cash or negotiable note. Run very little and guaranteed to be in perfect running order. No cranking. No jerking. No noise. No smell. Just solid comfort, that's all. 'PHONE SOUTH 2324.

WOULD YOU GIVE $200 CASH FOR AN almost new $1650 shaft-drive, 5-passenger touring car, if convinced it was in absolutely perfect shape and that it would be run and guaranteed to be in perfect running order. No cranking. No jerking. No noise. No smell. Just solid comfort, that's all. 'PHONE SOUTH 2324.

WOULD YOU GIVE $200 CASH FOR AN ALmost new $1650 shaft-drive, 5-passenger touring car, if convinced it was in absolutely perfect shape and that it would be run and guaranteed to be in perfect running order. No cranking. No jerking. No noise. No smell. Just solid comfort, that's all. 'PHONE SOUTH 2324.

WANT TO CHANGE TWO $1200 LOTS ON Salt Lake switch in industrial section and good five-passenger car for building lots or home and lot. Address S, box 144, TIMES OFFICE.

BIG SPECIAL CHEAP BRAND NEW 2-cylinder Tourist engine, cost over $350 to build; this is the best automobile engine built; this week $95. Call today and weekdays. 514 W. 16TH ST.

FOR SALE—BEST AUTO BARGAIN IN city. Two-cylinder REO four-passenger, side entrance, detachable tonneau. SEE IT TODAY. STODDEN, 412 Byrne Bldg. 'Phones

THINGS ON WHEELS—
All Sorts.

AUTOMOBILES.

FOR SALE—
$800.
Cash buys my
Jackson Automobile.
Shaft drive.
24-horse-power.
Five top.
Good as new.
Cost $1600.
Don't lose
This chance.
See Owner.
25 416 UNION TRUST BLDG.

INSTALLMENTS.
You need an automobile for business and pleasure which will always be ready to go anywhere.
You find such in the JACKSON.
Think of it; 18-h.p., three-passenger roadster, simplicity itself.
No hill too steep,
No sand too deep.
Small payment down, balance monthly. Immediate delivery.
LOS ANGELES AUTOMOBILE WAREHOUSE, 1125-1134 S. Main st. 29
400 LISSNER BLDG.
Phone P3841. 524 S. Spring st. 25

WANTED—AUTOMOBILE.
Have well located city lots to exchange for Buick, Autocar or Cadillac automobile; 1907 or '08 model.
O. F. SCHERER, 320 Frost Bldg. 25

FOR EXCHANGE—5-PASSENGER, 4-CYLINder Peerless auto, in fine condition, $1750 cash, or runabout and difference or will consider good real estate.
H. E. MUNGY, 422 I. W. Hellman.
P7821. 25

THE BEST VALUE IN AMERICA. JACKson roadster, 18-h.p., three-passenger, foul proof,
"No hill too steep,
No sand too deep."
Part cash, balance small monthly payments.
400 LISSNER BLDG.
Phone P3841. 524 S. Spring st. 25

FOR EXCHANGE—
LOT FOR AUTOMOBILE.
Choice residence lot in good location, 30x165; value $2500; clear; want light touring car.
220 LAUGHLIN BLDG.
Main 3207. Home 22, 227. 25

FOR SALE—'07 TOURIST, TOURING CAR; this is a good reliable car and the price is very low. Quick actor will get a big bargain.
LOS ANGELES AUTOMOBILE WAREHOUSE, 1122-1124 S. Main st. 29

TWO SWELL RUNABOUTS, 1908 MODELS; thoroughly up-to-date and fully equipped; cost each $1200; will be sold to satisfy mortgage for less than one-half.
LOS ANGELES AUTOMOBILE WAREHOUSE, 1122-1124 S. Main st. 29

ABSOLUTELY FIRST-CLASS (NEW) AUtomobiles, Oldsmobile, double horse Akron O. Clear farms, Wisconsin, Detroit, Nebraska, Kansas, Colorado. Describe your requirements; value; here's your opportunity. 514 CARONDELET ST. 25

FOR SALE—GOOD 4-CYLINDER TOURING car, looks like new, will sell cheap for cash or will accept small car as part payment. Call today and Monday. 514 W. 16TH ST.

FOR SALE — TWO-CYLINDER HAYNES runabout, 20-H.P., three speeds forward, reverse; a bargain as autos are leaving. $775. 2138 ESTRELLA AVE. near Chester Place. 25

FOR SALE—OR TRADE, A WINTON, looks like new, in A1 shape, what have you got? One old runabout, knocked down, $50 takes it. Stall 60, HEWES MARKET, Ninth and L. A. st.

FOR SALE—AUTOCAR RUNABOUT, HAS tonneau to convert to Touring car; in perfect condition, and as owner needs money badly, will sell at a very low price. Ask for WAYNE CAR, 1122 S. MAIN ST. 29

1909, ALMOST NEW 4-H.P. TOURIST ROADster, only gone a few miles, due this before you buy a new car. PIONEER AUTO EXCHANGE, 635-7-9 W. 7th st. P3316. Main 8516.

FOR SALE—A FINE 5-PASSENGER TOURing car, complete with top, horn, lamps, etc., and ready for good order. A snap, $450 cash. STARLET GARAGE, 1207 W. Washington. Phone West 4150. Home 21351. 25

IF YOU HAVE A GOOD AUTO AND WISH TO SELL IT, WE HAVE THE CUSTOMERS. BRING IT TO US. WE ONLY CHARGE SMALL COMMISSION. WEBER MOTOR CAR CO., 120-126 E. 9TH ST. 25

FOR SALE—SECTIONAL STEAM HEATED vulcanizer and tube press cures from 2½ to 10-inch casing; will cure a section 18 inches long; cheap for cash. 1005 S. Main st. Ask for A. C. LOCKHART.

WE HAVE MORE CUSTOMERS THAN CARS. IF YOUR CAR IS NOT A JUNK PILE LET US SELL IT FOR YOU. COMMISSION IS LOW. WEBER MOTOR CAR CO., 120-126 E. 9TH ST. 25

FOR SALE—POPE TRIBUNE RUNABOUT; brand new; fully equipped and guaranteed; must be seen to be appreciated; will sell at a sacrifice. Ask for DONNELLY'S car. 1123 S. MAIN ST. 29

MUST SELL—A FINE 4-CYLINDER WINton touring car, in fine condition, and the first man who gets it; no trade; top and tires are worth more. Call 304 CHAMBER OF COMMERCE. 25

FOR SALE—5-CYLINDER TOURIST, SHAFT drive, and in fine condition; will road 20 miles; the years for ANY cash, and it must be sold. Call 304 CHAMBER OF COMMERCE. 25

FOR SALE—JUST RECEIVED 30 HORSE power Queen Touring car; fine family car; fully equipped and in perfect order; looks like new; cheap to quick buyer. Ask for MORGANTE CAR, 1124 S. MAIN ST. 25

FOR SALE — OR EXCHANGE—TOURING car, 40-H.P., in first-class condition; 3 lamps extra tire, storage battery, etc., for good lot up to $1750; will build on lot at once. 625 UNION TRUST BLDG. 25

FOR SALE—5-CYLINDER TOURIST, CHEAP for cash, or will consider equity in real estate; will demonstrate. A. KIRBY, 825A S. OLIVE. 25

FOR SALE—RAMBLER ROADSTER, THE first reasonable offer takes it; owner must have cash. Inquire RENTON MOTOR CAR CO., 1150 S. Main st. 25

FOR SALE—OR TRADE, LARGE THOMAS auto, want rooming-house or other good property. Price $2000. See owner, News Stand, 225½ SOUTH GRAND AVE. Phone 25

FOR SALE—25-H.P 4-CYLINDER AUTOMObile engine; will take $200 cash or trade for a cheaper runabout. PHONE SOUTH 4173.

WANTED—ONE 7-SEATED TOURING CAR, will pay $250 cash and $200 per month; price not to exceed $3000. Address S, box 94, TIMES OFFICE.

WANTED — AUTOMOBILE FOR FIRST-class mining stock. This stock is worth more than the cash for your machine. Address T, box 10, TIMES OFFICE. 25

WANTED — TO EXCHANGE $1500 LOT IN Wilshire district for late model 4-cylinder car; must be good. Address S, box 145, TIMES OFFICE. 25

WILL SELL YOU A GOOD TWO OR FOUR-cylinder car on time if your security is good. Address S, box 147, TIMES OFFICE. 25

WANTED—TO BUY REST FOUR-CYLINder car $1000 cash will bring. Give make, year, model and where to be seen. Address S, box 145, TIMES OFFICE. 25

WANTED — TO EXCHANGE—FOUR LATE-model 5-passenger cars all in fine condition for well-located lots or house and lot. Address S, box 142, TIMES OFFICE. 25

WANTED—TO EXCHANGE—GOOD 5-PASSenger touring car for a lot in Moneta-ave. tract, or 5 cottages; will assume small mortgage. PHONE 72052. 25

WANTED — 4-CYLINDER TOURING CAR; will give good 2-cylinder 5-passenger car and 2 small houses and lots, on which I will loan $400. PHONE 72052. 25

$150 CASH, NO REPAIRS NEEDED, RUNS perfectly; 4-cylinder Tourist; 1907 model; steering

Classified Liners.

MINING—

A VALUABLE MINE.
We own an old and well-known silver mine in the District of Sahuarita, the most highly mineralized portion of the State of Sonora, Mex. The vein is on contact of lime and porphyry, both big formations, and runs from 6 inches to 3 feet in width; ore, both sulphide and native silver; more than 2000 feet of work has been done on this property by the Jesuits, 200 years ago. We have no assay reports or samples, to but to parties interested, can show the ore in the ground.
We would like to meet some one willing to furnish $5000 for a half interest in this ground. With the expenditure of this amount mine can be put on a paying basis and likely to prove a big one.
Spanish spoken, written and translated and the best of references furnished. For further particulars call on or address A. E. LOTT, 434 D ave., Douglas, Ariz. 25

INCORPORATE UNDER ARIZONA LAWS.
No franchise or annual tax, no public statements. Members exempt from corporate debts. Hold all meetings, do business and keep books anywhere. A small amount of capital can be paid up for anything of value. We charge but a small fee for our services, and give by-laws, corporate record and a corporate management to each company. Send for our 32-page "Book of Information." SOUTHWESTERN SECURITIES & INVESTMENT CO., Box 285, Phoenix, Ariz. *

A CHANCE FOR THE SMALL INVESTOR
to join responsible parties on the promotion of a gold, silver and copper property near Los Angeles; assays show from 6 per cent. copper to $75 in gold. A smelting proposition requiring but a small amount of capital to put on a dividend-paying basis at once; this is an exceptional opportunity for two or three small investors to make big profits. Address F, box 78, TIMES OFFICE. *

A GOOD ALL-AROUND MAN, MECHANIC, draftsman, surveyor, assayer, chemist, practical and intelligent, with lots of book knowledge, but only little experience, wishes position as assistant to superintendent or some other capacity where experience can be gained and ability and faithfulness rewarded; graduate Columbian University. Best references; nominal salary to start. Address T, box 8, TIMES OFFICE. 25

ACME ASSAY OFFICE,
121½ S. BROADWAY.
Gold, 75c. Gold, Silver, $1.25.
Gold, Silver, Copper, $1.25. Gold, Silver, Copper, Lead, $1.50.
Lime, $1. Tungsten, $1.
Other assays at reasonable rates. 25

FOR SALE—20-STAMP MILL; MADE BY Union Iron Works; including Hamilton-Corliss engine, 6 modern Union vanners, beautiful hoisting works, 1 mile 6-inch screw pipe; everything complete for an up-to-date 20-stamp mill; will sell at a very low price. Address H. R. HAWKINS, 221 W. Third st., room 7. 26

ASSAYS MADE ANYWHERE, WITH Pritchard's Chemical Processes. Something new, scientific and on the square. Simple, accurate and compact. We challenge any portable outfit on the market to a public demonstration. For literature and testimonials, address PROSPECTORS SUPPLY CO., 409 N. Main st., Los Angeles. *

OKELL CORE DRILLS ARE THE BEST ever produced; for this western country; 5-inch core at 2 ft. per min. in solid granite; weighing 3½ lbs. to the foot. See samples at OKELL CORE DRILL CO., 225 S. Los Angeles st. No diamonds used. 25

INVESTIGATE THIS—
The address of one or more men with money who are looking for a safe, honest investment that will bring large returns; I am no shark, and no sharks or promoters need answer. G. M. KNUELAND, 1st Ruth ave. 27

WANTED—ENGLISH CAPITALIST COM- missioned us to secure large gold or copper mines, Mexico preferred; require upwards $2,-000,000; opened up; full reports required; no wild-cat prospect considered. Address A, box 1, sale, BAYERSTOCK & STAPLES, assayers, 223 W. First st. 25

THE BEST MINING OPPORTUNITY ON earth. One-third interest for $1500. Have 700 acres, 50,000 tons copper in sight; have machinery and building on ground and paid for; money to be used on property. Can convince you. Address B, box 40, TIMES OFFICE. 25

FOR SALE—TWO VEINS MEDIUM-GRADE ore, ½ and 8 feet wide, gold, lead, copper, cropping 1000 feet on surface; terms; will take some stock; reports and samples on application. S. H. DOLBEAR, Searchlight, Nev.

WILL GIVE ½ INTEREST IN 4 GOLD quartz claims in Southern Nevada that can go over $12 gold per ton, for developing work if interest is taken this month. Address X, box 88, TIMES OFFICE. 25

RICH PLACER AND QUARTZ MINE large concession in Sinaloa, Mexico. Rich facilities, but capital to operate; opportunity for live syndicate with a few thousand dollars. Address A, box 128, TIMES OFFICE.

FOR SALE—DEPOSIT OF PURE GYPSUM, located near railroad; inexhaustible supply; 35 claims; price $20,000; easy terms; principals only need answer. Address X, box 30, TIMES OFFICE. 25

WANTED—TWO PARTIES TO JOIN WITH me in investment and get in on boom just starting at Sylvanite, New Mexico; have parties there now, and need quick workers. Big opportunity. Address R, box 134, TIMES OFFICE. 25

HAVE LARGE DEPOSIT OF LOW-GRADE gold ore (free milling); will give half interest to some one who is square and honest, and not afraid to put a little money in for development work; great chance for right party. W. L. 2116 ADAIR ST. 27

A GOOD OPPORTUNITY TO MAKE MONEY. My brother and I have a very good mining property in Arizona. In order to work it, we have incorporated and sell 30,000 shares 10c each. F. W. H. JAHN, 956 Birch st. 25

PROMOTER THAT HAS CIRCULAR AND stamp money for new scheme; no wind; don't doubt but communicate with me at once. Address X, box 133, TIMES OFFICE. 25

WANTED—FEW HUNDRED DOLLARS TO locate rich gold discovery. Hunt Hall, Calif.; share alike; chance of lifetime. Investigate quick. Address T, box 112, TIMES OFFICE. 25

WANTED—3 PERSONS TO JOIN TO DE- velop rich mining claims in Nevada Assay $217.60 ton. Answer quick. 433 SAN FERNANDO BLDG., corner Fourth and Main. 25

FOR SALE—STAMP MILL COMPLETE with 20 h.p. Engine, near Victorville; must sell at once. Best offer takes the outfit. Address T, box 132, TIMES OFFICE. 25

FOR SALE—OR EXCHANGE, MINING claims and locations; Hoskins Rock and Ore patent, 383 E. STREET, San Bernardino. 26

FOR SALE—CHEAP; LARGE DEPOSIT, high-grade phosphate of lime. No. 1 Fertilizer, close to R.R. Address T, box 14, TIMES OFFICE. 25

FULLER-LEHIGH PULVERIZER, NOW ready for mining market. SOUTHWESTERN MACHINERY & SUPPLY CO., 12th floor, Union Trust Bldg. 25

WANTED—PARTY WITH SOME CAPITAL to help owner develop two large gold ledges; average assay $22. Address OWNER, box 94, Glendora, Cal. 25

A GROUP OF SIX MINING CLAIMS IN the heart of Willow Creek district; prices very low. See or write owners at 223 E. 17TH ST., Los Angeles, Cal.

PROSPECTORS, GET YOUR WET OR DRY washer from PARKER, 425 Merchants Trust. Pocket smelters. Call see them work. Literature free.

GROUP OF CLAIMS, WELL LOCATED, IN- side property; good prospects; Bullfrog district. What have you? Address S, box 148, TIMES OFFICE. 25

FOR SALE—WILFLEY TABLE AND SIX- foot Frue Vanner; both in perfect condition. Address W, box 51, TIMES OFFICE. 25

FOR SALE—SMALL GASOLINE HOIST; CA- ble and bucket. Address T, box 113, TIMES OFFICE.

ASSAYERS, CHEMISTS, METALLURGISTS. PACIFIC ORE TESTING WORKS, Phone A3630. 1426 San Fernando st. *

HAVERSTOCK & STAPLES, CHEMISTS and assayers, 223 W. FIRST ST. Both Phones.

WE HAVE GOOD DRY PLACER MACHINE, will install on good claims or dumps. 218 DELTA BLDG. 27

IRVING & CO., GOLD REFINERS AND AS- sayers. Cash for bullion. 128 N. MAIN ST. *

ACME ASSAY OFFICE, 121½ S. BDWAY. Gold, 75c; gold-silver-copper, $1.25. *

WADE & WADE, ASSAYERS, CHEMISTS, 218 E. First st. Established 1887. *

ASSAYING—

RELIABLE ASSAYER AND EDUCATED metallurgist with many years practical experience, wants position with small salary or shares of proceeds. P. O. BOX 1294, city. 25

I TEACH PRACTICAL ASSAYING, CYAN- iding, etc. 121½ S. BROADWAY, room 4. *

IRVING & CO., GOLD REFINERS AND AS- sayers; cash for bullion. 128 N. MAIN ST. *

ACME ASSAY OFFICE, 121½ S. BDWAY. Gold 75c; gold-silver-copper, $1.25.

EDUCATIONAL—

I TEACH PRACTICAL ARCHITECTURAL drawing, specifications, blue printing and perspective. J. NAISMITH, 628 Chamber of Commerce Bldg. 25

PRACTICAL ASSAYING, ANALYSIS OF ores and cyanide process taught every day and three evenings a week. 121½ S. BROADWAY, Room 7. 25

THE ROWELL SCHOOL, 621½ S. BROAD- way; day and evening sessions. Coaches in all grades, and high school. 25

WANTED—SOME ONE TO COACH ME FOR examination for engineer license. Address N, box 105, TIMES BRANCH OFFICE. 25

EDUCATIONAL—
Schools, Colleges, Private Tuition

Y. M. C. A.
DAY COMMERCIAL SCHOOL
Complete commercial, stenographic, and accountancy courses, taught by experts. Students have full privileges of gymnasium and natatorium. Day and evening courses in mining, surveying, gas and electrical engineering, machine shop practice, drafting, salesmanship, chemistry, pharmacy, sign writing, law, languages, music, etc. Send for prospectus. *

"ECLECTIC" BUSINESS COLLEGE—
Established 1900. 1013 S. Main. Phone F1330.
$5000 GRADUATES
Placed in positions last month; complete stenographer's course at inclusive rate. WE take all responsibility on time, and save you 50 per cent. fees. BOOK-KEEPING, typewriting, penmanship; all English and commercial subjects.

FRENCH INSTITUTE DUFOUR, 1059 S. FIGUEROA ST., 62762. TEACHING BY PARISIANS, with the well-known conversational method of Prof. Berger of the Academy of New York; 2 classes daily; classes $2; private lessons $5; and conversation classes $1 a month. Lessons in Spanish, German and Italian by special teachers. 25

WANTED—ARCHITECTURAL DRAUGHTS- men earn $25 to $50 weekly. I train young men and ladies by my method in two months and guarantee them competent to hold good positions. Personal instructions daily and Monday, Wednesday and Friday evenings, 6:30 to 9. Terms easy. J. B. COOK, 702 Spring. Rooms 219-221. 25

LEARN
Architectural Drafting,
Building Contracting,
Mechanical Drafting,
Mapping and Lettering,
Land Surveying.
L. A. SCHOOL OF TECHNOLOGY
218 Delta Bldg.

FOR SALE—FOR TWO-THIRDS VALUE, a full course certificate, good for two years, in the "Union School of Trades" of Los Angeles, one of the highest-class most practical schools in existence; circumstances changed my plans; am finishing course in Long Beach High School preparatory to university. WESLEY L. STAILEY, 537 Linden ave., Long Beach, Cal. 25

YOUNG MAN WITH SOME KNOWLEDGE of Spanish desired to meet party speaking Spanish or Mexican, with some knowledge of English; desiring to learn English; object practice. Address T, box 53, TIMES OFFICE. 25

MARIE MENNY, DRAMATIC STUDIO, practical, professional, individual instruction; acting, monologues, stage dancing, wonderful poses, elocution. 1261 S. FLOWER. Home 24041. *

TO BECOME A SUCCESSFUL STENOG- rapher take our stenographic course; individual instruction, up-to-date equipment. THE PUBLIC STENOGRAPHERS (Inc.), 327-8-9 H. W. Hellman Bldg. 25

WANTED—A CERTIFICATED TEACHER, high-school teacher, or college graduate, who is willing to teach a few hours each day for reasonable compensation. Address S, box 70, TIMES OFFICE. 27

PIANO LESSONS; VIRGIL CLAVIER METH- od. 1735 Santee st. Tel. B2910. MISS E. IMELDA DAVIS, member of the Incorporated Society of Musicians, holds certificates of the Royal Academy, London. *

A YOUNG WOMAN UNIVERSITY GRADU- ate, holding high-school certificate in California, will give private lessons at her house in English and history specialties. 4500 PASADENA AVE. 25

FRENCH CONVERSATION IN 48 LESSONS. Wonderful method of Mourlot, present officer at the University of Paris; successfully taught by his sister; it a month; classes, lessons. FRENCH ACADEMY, 1207 W. 24th, corner Hoover.

LADIES JOIN OUR ART CLUB AND LEARN to decorate velvet pillow tops and novelties; new process taught free this week. Call at Store, 754 S. Broadway, VENETIAN ART PARLOR. *

PRIVATE TUTOR, COLLEGE TEACHER, takes college preparatory and lower grade pupils. Best references. F. F. BUGGS. Tel. A3750, Temple 1052. 25

SHORTHAND AND TYPEWRITING BY private teacher, individual instruction. Terms reasonable. MRS. MATTHEWS, successor to Miss Bonnell, 3359½ S. Hill st. 25

PRIVATE LESSONS AT PUPILS' HOMES. Former high school teacher. Literature, grammar, mathematics. Send address. MISS EVE EARLY, Palm Drive. Phone 21795.

YOUNG LADY, PRIVATE TUTOR, ALL branches; specialty, English; foreigners taught at reduced rates; evening class. MISS WILSON, The Percival. 25

SPANISH TAUGHT BY EXPERIENCED NA- tive teacher; special attention given to conversation; Spanish necessary in business. PHONE WEST 4296. 25

FRENCH CLASSES AND PRIVATE LES- sons by Parisian young lady graduate. Call 1136 W. 7TH. HIGH SCHOOL. Main 8035.

ENGLISH TEACHER, FROM LONDON, wants pupils; Japanese and foreigners specialty; terms $2 month. Thorough. Address box 2, TIMES OFFICE. 25

TUTORING BY EXPERIENCED TEACHER, with college education; mathematics a specialty. MISS M'CONNELL, 2315 S. Figueroa. Tel. West 2813. 25

L. A. LAW SCHOOL. INDIVIDUAL IN- struction. Room 502, International Bank Bldg., cor. of Spring and Temple sts. 22

GRADUATED SPANISH TEACHER WANTS more pupils; short and easy method. 210 N. BROADWAY. 25

GERMAN CONVERSATION IN PERSONAL lessons by German lady at your home by appointment; terms easy. Address R, box 134, TIMES OFFICE. 24

FRENCH LESSONS FOR BEGINNERS. Resident of Paris for eight years. Lessons 50c. Address R, box 134, TIMES OFFICE. 24

INSTRUCTION IN ASSAYING, CHEMISTRY, metallurgy, mineralogy, etc. MARK WALKER, 211 W. First st. 25

WANTED—INSTRUCTIONS IN THE USE of the transit. Address TRANSIT, R, box 92 TIMES OFFICE. 25

PATENTS—
And Patent Agents.

TOWNSEND, LYON, HACKLEY & KNIGHT, Patent Lawyers. Patent and trademark matters exclusively. Years of experience in preparing and prosecuting applications for patents, and in conducting patent suits in all courts. We invite all inventors to make free use of our complete patent library. 604 MERCHANTS' TRUST BLDG., 207 S. Broadway. Home A6191, Main 8128.

CONSULTING MECHANICAL ENGINEER and patent expert; 25 years' experience with the large factories of the East; inventions put in manufacturable and salable shape; methods of manufacturing given special attention; working drawings and specifications for all kinds of mechanical work. G. WELLS, 430 Bradbury Blk. Main 347. 25

BECKER & BLAKESLEE, Suite TRACY C. Becker-Raymond Ives Blakeslee) Lawyers and Solicitors. Patents and copyrights secured and trade-marks registered in all countries. Litigation in all courts. 218-224 MARKET OPERA HOUSE BLDG., 127 S. Broadway, Los Angeles. Home Phone A7212. *

PATENTS—I FURNISH MY CLIENTS WITH copies of all correspondence had in their cases (except foreign); I also furnish free of charge copies of drawings and specifications. Retain this for future reference. JAMES R. TOWNSEND, Bradbury Bldg. HOME A4619, MAIN 567.

PROMINENT MANUFACTURER DESIRES to purchase patents of merit; especially in electrical line. Address X, box 4, TIMES OFFICE. 25

PATENTS BOUGHT, SOLD AND EX- changed; list your property with the firm that sells. 319 S. SPRING ST., room 12, 1 to 4. Money advanced. A3424. 25

JAMES T. FARKELEW, ENGINEER AND Patent Attorney, inventions designed, perfected, patented. 728 CENTRAL BLDG. F1299. *

G. E. HARPHAM GETS PATENTS, INVEN- tions financed, patent litigation; 25 years' experience. 617 UNION TRUST BLDG. F4323. *

PIONEER PATENT AGENCY, HAZARD & STRAUSS, founded 16 years. 625 Citizens' Bk. Bldg., 3d & Main. PATENT BOOK FREE. *

JAMES R. ROGERS, EX-EXAMINER U. S. Patent Office, patents. 428 BYRNE BLDG.

FOR PATENTS, C. SEVERANCE, 306-8 Wright & Callender Bldg. Home F2374. *

PHYSICIANS—
With Office and Hours.

CHINESE HERBS MAKE PURE BLOOD. Their value in purifying the blood and building up muscle tissue is well known to all who have given them a trial.
CHINESE AMERICAN HERB CO.,
917 S. Hill st.

Prove all things, hold fast the good. Try our HERB TEAS and note the good results. Try our soft corn salve. "IT CURES." Herbs and remedies for sale, $1 package. 30 packages, $25. A. Z. HOLMES, secretary. *

MRS. WIDMAYER, TREATS BY MAGNETIC method, graduate of "The Weltmer School of Healing," Nevada, Mo. Have had 7 years of practical experience. Diseases of women and children a specialty. Res. 741 WEST 7TH ST. Home Phone F1939. 25

NURSES—
With Experience.

GRADUATE NURSE WILL TAKE CHRONIC case at own quiet home; moderate price; highest local references. Address X, box 63, TIMES OFFICE. 25

WANTED—EXPERIENCED NURSE DE- sires confinement cases, care of convalescent or invalid, or companion to elderly lady; terms reasonable. Phone NURSE, F4315. 25

THE WOMEN'S HOSPITAL IS THE BEST equipped maternity hospital in the city; terms reasonable. Phone East 585, 2691 N. GRIFFIN AVENUE, corner Avenue 28. *

WANTED — NURSE WITH TEN YEARS' experience in lung trouble, will take patient at home; best of care; terms moderate. PHONE 24992. 25

FIRST-CLASS NURSES AT REASONABLE prices. WEST 1221, Home 21062. 25

GOVERNMENT LANDS—
And Land Scrip.

COME IN AND LET US SHOW YOU where there is some of the finest land open to location in Southern California, situated in a valley from 15 to 20 miles wide and about 40 miles long. 2200 feet elevation. Suitable for all kinds of agricultural. Abundance of water at easy pumping distance and the finest of sandy loam and silt soil. Not far from Los Angeles and within easy reach of an excellent market. No leveling of land required for cultivation. Hay crops can be put in this year to a profit. Hay brings $20 per ton at this place. One of the finest localities on a railroad open today in California or the West. Address, 800 CHAMBER OF COMMERCE BLDG. Phone A3052. 25

FOR SALE—342 ACRES FERTILE, LEVEL land in Tulare county, will produce splendid grain and alfalfa crops; no better soil anywhere, plenty of water within ten feet; price $5 per acre, part terms. Several tracts of cheap water-bearing lands, within 20 miles of Los Angeles; excellent for alfalfa, grain and fruits; price $8 to $10 per acre, part terms. Also other bargains in agricultural and fruit lands. State land scrip, available for procuring title to vacant desert lands; am handling only "guaranteed scrip. Applicants are therefore absolutely safe, placing money in escrow until title is received. Address or call on WM. A. ECKERLY, 708 Merchants' Trust Bldg., Los Angeles, Cal. 25

CHANCE FOR HOME CHEAP.
Party having filed on 160 acres of fine level farming land and being unable to move on to it, will sell relinquishment cheap; only $3 per acre. THIS is something you can't pick up every day. It's only 30 miles from Los Angeles; deep rich loam soil, plenty water; have cleared 50 acres, most ready to plow; will dig fine well and furnish 7-inch pipe for $150 additional; 4 miles from store, hotel and good school; fine fruit and poultry country. See MR. CORUM, room 814, Merchants' Trust Bldg., 207 S. Broadway. A9724, Broadway 2771.

I AM A PRACTICAL CALIFORNIA rancher and am looking for 4 other good plodders to join myself and 3 of my friends in buying a section of land and improve the same right away; this is the real estate dealer's rake off. I have my eye on a section in Tulare county that is cheap. If you have $1000 or $1200, please let me hear from you. Address O, box 270, TIMES BRANCH OFFICE. 25

LOOK! LOOK! LOOK!
Government and school land, $1 per acre; $1 per acre. This is a new valley, plenty water for all purposes. Rich soil, level, close to railroad, and can be had in 40-acre homestead or desert claim. Come in and we can show you lands of great value. (?)
FARM LAND DEPARTMENT,
JONES & LOCKE LAND CO.,
718 W. Third st. 25

HOMESTEAD OR DESERT ENTRY, RICH mesa land, plenty water, joining lands selling $40 per acre, railroad building, towns and city close. An investment now or a few days will make you thousands; settling up rapidly. Go with me next week to see it. One dollar per acre pays all. GILMORE, 619 O. T. Johnson Bldg. 25

I HAVE THE LOCATION OF A FEW choice school lands most favorably situated in a valley near a railroad, and one near railroad station; plenty of water; fine climate; finest of soil; this land is worth from $10 to $25 per acre today. Address T, box 53, TIMES OFFICE. 25

WE ARE LOCATING HUNDREDS OF people on the most fertile government lands in the State for 90c per acre. Can sell you adjoining school lands outright at $4 to $10 per acre. OSBURN LAND CO., 405 Chamber of Commerce. 31

HOMESTEAD RELINQUISHMENT, 160 acres, best bottom land in California; company ditches on hand, ready for irrigation; must quickly sell, can get it for $500. GILMORE, 619 O. T. Johnson Bldg. 25

$100 LOCATES ON GOVERNMENT LAND, expenses all paid; kaffir corn 4 feet high, 2 1-2 months. See it and full particulars, 109 ATLANTIC AVE., Long Beach. 25

$1125 PAYS IT ALL. CALL IN AND LET us show you how to get 160 acres fine close-in agricultural or fruit land. Plenty of water. 423 CHAMBER OF COMMERCE. 25

FOR SALE—$350, 160 ACRES; ASSIGN- ment; first annual proof made; close to R.R.; 10 acres bottom land; abundance of water. 734 KENSINGTON ROAD. 25

FOR CHOICE STATE SCHOOL LANDS, right on main line of Salt Lake Railroad; with abundance of artesian water, see J. F. M'PHERSON, 423 Stimson Blk.

DRESSMAKING—
And Dressmaker

ROSENBLEET'S COLLEGE
OF
GARMENT CUTTING
AND
LADIES' TAILORING.
1029 W. SEVENTH ST.
OLD RELIABLEST, BEST OF ITS KIND, THE HIGH SCHOOL SYSTEM.
WORK, ETC., SPEAKS FOR ITSELF.
MODEL FITTING PATTERNS
CUT TO MEASURE. 25

AUDITORIUM SCHOOL OF ACTING—INDI- vidiual instruction given to those who find themselves deficient in any of the graces which conduce to perfection in voice or action. 960 AUDITORIUM. F6284. 25

WANTED—EXPERIENCED DRESSMAKER would like work in families by the day, remodeling and refitting a specialty. Call 422 WEST 9TH ST., after Sunday. Tel. Main 8134

WANTED — WORK BY FIRST-CLASS dressmaker; thoroughly understands her business; shirt waists and children's clothes a specialty. Terms $2; city references. Tel. Sundays and evening, WEST 5254. 25

FIRST-CLASS DRESSMAKER RECENTLY from Field's, Chicago, will take engagement at $2.50 per day. A. L. M., 1374 S. FIGUEROA, or phone Main 7788. 25

SUITS MADE TO YOUR MEASURE; MAN tailor; material furnished; fit guaranteed; $25; skirts, $7.50 and $10. G. & L. SHIRT AND SUIT CO., 117 Winston st. 31

WANTED—FINE HAND WORK, BUTTON- holes, or plain sewing; work first-class; $2 day or will take work home at reasonable rates. 'PHONE HOME 29355. 25

WANTED—ENGAGEMENTS BY FIRST- class dressmaker in families; good fitter and designer, nice suit maker, $2 per day and car fare. 1051½ HOPE ST. Phone F1907. 25

DRESSMAKER WHO HAS CLOSED HER parlors will sew in families and take some work in ROOM 15, 635½ S. Hill. Phone F4529. Imported books. 25

FIRST-CLASS DRESSMAKER AND TAIL- oress wishes a few more engagements by the day. Reasonable; good references. Phone SOUTH 5504. 25

MRS. M'CLAY, DRESSMAKER, CLASSES for tuition 2 times week; linings cut and fitted. 1463 W. 23RD. West 2563. 25

SHIRT WAISTS AND WASH DRESSES A specialty; repairing and remodeling. 922 S. FIGUEROA ST. Phone 52075. 25

L. G. POTTS—
Smart tailor suits, $50 up.
512 S. BROADWAY, third floor.

FASHIONABLE DRESSMAKING AT HOME or by day. 'PHONE 29291. 25

SEWING MACHINES—
New and Second-Hand.

LADIES' LADIES!
BEST SEWING MACHINE BARGAINS EVER OFFERED.
THIS WEEK ONLY, WE NEED THE MONEY.
DROP-HEAD MACHINES.

New Goodrich	$25
New Home, automatic lift	$18
Good Singers	$15 up
Standard, automatic	$22

BOX-TOP MACHINES.

Wheeler & Wilson	$8
Seamstress	$7.50
Singer	$10 up
Another Singer	$7
White and Domestic	$5
Other makes	$5 up

Sewing machines sold on easy terms; prices low. We rent and repair all makes of machines; also buy, sell and exchange machines. Needles and supplies for all makes; wholesale and retail. Our location is

620 SOUTH BROADWAY.

PLATT & NEWMAN,
F2256. SEWING MACHINE CO. BWAY. 3261. 25

SEWING MACHINE BARGAINS.
100 new and second-hand sewing machines, including Singers, Wheeler & Wilsons, Whites, New Homes, Domestics, Automatics and many others AS LOW AS $4.
Needles and repairs for all makes.
L. C. ACKLEY, 420 W. 7th st.
Freight prepaid in Southern California. 25

FOR SALE—MUST HAVE THE CASH AT A sacrifice; "White" rotary drop-head sewing machine, with all latest attachments, cost $65, $20 cash takes it. Inquire LEVY, 829 S. Spring. 25

FOR SALE—$65 SINGER SEWING MA- chine, $16; must sell, 2109 DOWNEY AVE. Cottage. 25

FOR SALE—$30 SEWING MACHINES, ANY style or make, $4 to $15; shoe patcher, $15. 819 S. SPRING ST. 25

HAIRDRESSERS
Chiropodists and Manicures.

WANTED—LADIES' SHAMPOO, 25c; HAIR dressed free. We teach the course and give you our formulas. We make up your combings to please. Get our price on hair goods. 223 Mercantile Place, Room 23. MRS. HARRIS. *

THOSE WISHING FIRST-CLASS HAIR- dressing, manufacturing of hair, etc., call on MRS. CARPENTER, 455 S. Bdwy. Main 5468. *

TYPEWRITERS—
Of Various Makes.

REBUILT TYPEWRITERS.
Webster's Dictionary defines the word "rebuilt" "to build again" and "repaired" as "mended." The difference in the meaning of the two words clearly explains the difference between a "GRADY" REBUILT TYPEWRITER and one second-hand—(repaired.)
Note the prices on the following rebuilt machines.
No. 3 Olivers, $53.50.
No. 5 Remingtons, $56.50.
No. 7 Remingtons, $67.00.
No. 4 Underwoods, $65.00.
No. 2 Smith-Premiers (late models,) $61.00.
No. 1 Densmores, $41.50.
No. 3 L. C. Smiths, $56.50.
No. 12 Hammonds (new,) $98.
Chicagos (portable machines.) $38.
A written guarantee goes with every machine we sell. We are sole agents for the "GRADY" REBUILT TYPEWRITERS for Southern and Lower California. Call or write for catalogue.
ARTHUR G. WILSON CO.
Home A6250. 220 S. Hill st. Main 5425. 25

AGENTS MONARCH VISIBLE TYPEWRIT- er. Typewriters of ALL makes for sale and rent; thoroughly rebuilt our New York factory with new parts; very different from the ordinary "second-hand" machines. They not only LOOK LIKE NEW, BUT WORK LIKE NEW typewriters.
SPECIAL CASH DISCOUNT.
No. 10 Yost, typewriter of beautiful work, $22.50.
No. 6 Remingtons, $45.
No. 3 and No. 4 Remingtons, $37.50 to $50.
No. 4 Densmores, $35.
No. 2 Oliver, visible, $27.50.
No. 4 Yosts and No. 1 Densmores, $25.
Rental rates $2 to $3 per month. MONARCH TYPEWRITERS, AND OTHER VISIBLES FOR RENT. We repair all makes.
THE LOS ANGELES TYPEWRITER EXCHANGE, Branch American Writing Machine Co., 138 S. Broadway. A2913. Main 8503. 25

STANDARD REBUILT TYPE- all makes; work like new, but ⅓ price; special cash discount; monthly payments if desired; best rental stock, including visibles, prices lowest; expert repairing.
Agency MONARCH VISIBLE TYPEWRITER. L. A. Typewriter Exchange, 138 South Broadway. A2913, Main 8503. 25

L. C. SMITH VISIBLE—THE MOST POPU- lar typewriter on the Pacific Coast. Ball-bearing typebars, ball-bearing carriage, automatic ribbon reverse and many other special features in the new 1908 model. Catalogue free on application. L. & M. ALEXANDER & CO., Pacific Coast Dealers, 338 S. Spring st. F1904, Main 5959.

SECOND-HAND TYPEWRITERS. REBUILT and fully guaranteed. Sold on small monthly payments. All makes for rent, repaired and exchanged. Special low rental rate to students. L. & M. ALEXANDER, 338 S. Spring st. F1904, Main 5959.

SMITH-PREMIER TYPEWRITER COM- PANY, 303 N. Broadway, opposite Times Bldg. Complete stock of typewriters, typewriter furniture and office supplies; typewriters repaired and rented. Telephones, Sunset Main 1909, Home 4311. *

MILLENNIUM-EMPIRE TYPEWRITER AGEN- CY, 330 S. HILL ST. Model 3, $40, $45; models No. 7, $50, new, models No. 8, $60, new. Second-hand machines in all prices; 4 expert typewriter repairmen. New model No. 8 now on exhibition. *

FOR SALE—NO. 2 SMITH PREMIER TYPE- writer, good as new; going away; cheap; No. 53829. PHONE MAIN 8344, 6 to 8, evenings. 25

NEW REMINGTON TPEWRITER, TWO- color ribbon, machine No. 7; never used; sacrifice, cash. Address X, box 82, TIMES OFFICE. 25

LATEST UNDERWOOD NO. 5, 2 MONTHS old; also fine typewriter desk and one cheap typewriter; big cash bargains. 207 N. HILL. 25

FOR SALE—PRACTICALLY NEW NO. 2 Smith Premier; no further use for it; worth $75; price $50. DORSEY, Postal Telephone Office. 25

WANTED—SECOND-HAND NO. 5 UNDER- wood typewriter; must be in good repair and price reasonable. Address R, box 65, TIMES OFFICE. 25

FOR SALE—
A No. 6 Remington typewriter in first-class condition, very cheap, room 6, Orpheum Bldg. 227 S. Spring. MRS. MOORE.

ATTORNEYS—
And Counselors at Law.

E. I. THOMPSON, LAWYER AND NO- tary, rents, loans, etc., investments; Imperial Valley land for sale and abstracts of same promptly furnished on call. Room 607, CHAMBER OF COMMERCE BLDG., Los Angeles. Home phone A6579. *

MARRIAGE LAWS SPECIALTY. DAMAGE cases. General practice. Free advice by experienced and reliable attorneys. Fee not a factory. LEGAL ADJUSTMENT ASSOCIATION, 204 San Fernando Bldg., 4th and Main.

LOS ANGELES LAW AND COLLECTION Co. No fee without success. Consultation free. Estates settled. Damage suits, marriage laws, etc. A. Attorney and notary. 536 GRANT BLDG., Fourth and Broadway. 25

ADVICE FREE. MARRIAGE LAWS, COL- lections. CITIZENS' LAW & CLAIM AGENCY, 311 Citizens' National Bank Bldg., corner Third and Main. Telephones A7721, Broadway 2534.

CONSULT FREE. EXPERIENCED ATTOR- ney; marriage laws, estates, damages, collections; fees and terms made satisfactory. LAWYER, room 301, San Fernando Bldg., 4th and Main sts. Keep this.

H. H. HEATH, ATTORNEY, NOTARY, 529 San Fernando Bldg., 4th and Main. Quick, quiet, satisfactory, or no fee. Court costs, $12. Marriage laws and property rights a specialty. Bring this with you. 25

C. R. WERTS & CO., GENERAL LAW AND collecting agency; prompt returns guaranteed. ROOM 501, Thorpe Bldg. Home A3931. *

MACHINERY—
And Mechanical Arts.

W. B. PALMER, ELECTRICAL MACHIN- ery and repairs. Motors, dynamos and controlling devices. Agent for Cutler-Hammer Mfg. Company's controlling devices, speed regulators and theater dimmers. Second-hand motors bought and sold. 414 E. THIRD ST. *

PIONEER BOILER AND MACHINE WORKS, boilers, steel tanks and trusses; boiler repairing; have a number of good second-hand boilers, engines, steam hoists, traction engines, etc. PALMETTO and CAROLINA STS. *

FOR SALE—SEVERAL SIZES OF SECOND hand gasoline engines and centrifugal pumps, all in good order at most interesting prices. COMMERCIAL ENGINE CO., 951-955 N. Main.

FOR SALE—16 H. P. UNION GAS ENGINE, used but very little; will sell very cheap. BAILIE & BRANDT CO., 943 N. Main st. 25

FOR SALE—ATLAS AUTOMATIC STEAM engine, 40 to 50 H. P., never been used. Will sell cheap. Address T, box 127, TIMES OFFICE. 25

WANTED—LATHE, DRILL, PRESS, EM- ery stand, buffing head and wheels, shafting and pulleys, and two horse motor; must be cheap. 508 WEST 8TH ST. 25

FOR SALE—40-H.P. FOOS ENGINE IN GOOD condition. Can be seen running. Reason for selling, too small capacity. Call up SUNSET EX. 477. 26

FOR SALE—CHEAP, FINE MACHINE SHOP, good location for garage, everything first class; long lease. Address 767 SAN PEDRO ST. 25

FOR SALE—SET OF OIL WELL DRILLING tools; bits from 5 5-8 to 12-inch standard. Address O, box 287, TIMES BRANCH OFFICE. 25

FOR SALE—30-H.P. BOILER AND ENGINE, 25 ft. line shafting with pulleys and hangers. Address A. J. LANGTO, Westminster, Cal. 30

FOR SALE—5-H.P. GASOLINE ENGINE, new; low price for quick sale. 434 BRYSON BLDG. 25

FOR SALE—THREE H. P. D. C. 500 VOLT motor, cheap. Owner, 508 WEST PROSPECT, Hollywood. Telephone 57234. *

FOR SALE—LOMPARD 3 H. P. GASOLINE engine, good as new, cheap. 1222 E. COLORADO ST., Pasadena. Main 3020. 25

FOR SALE—ONE FOOS STATIONARY EN- gine, 18 inch by 16 inch; perfect running order. East 1723. 2636 N. WORKMAN. 25

FOR SALE—LARGE GAS ENGINES, ALSO some Worthington steam pumps. 117 BRUNO ST. 25

FOR SALE—4-H.P. GAS ENGINE, $150. Can be seen in operation at KOESTNER & BROWN CO., 322 S. Los Angeles st. 25

FOR SALE—SET OF HORSE POWER WA- ter drilling tools, cheap. 679 and 683 EAST 28TH ST. *

MASSAGE.
And Other Baths.

SWEDISH MASSAGE AND BATHS GIVEN at your home. MRS. SMITH, 1738 New Hampshire st. Phone Home 72805. *

MRS. MORRISON, MASSEUSE, 620 S. FLOW- ER ST. Home 'Phone F6164. *

MANICURING, ELECTRIC TREATMENTS, rheumatism, nervous troubles. 107 W. 3D. *

NOTARIES PUBLIC—
Statements Acknowledgments.

MATTHEWS & MATTHEWS.
All papers correctly drawn. Advice free. 606 DOUGLAS BLDG., cor. Third and Spring. *

DENTISTS—
And Dental Parlors.

A. J. STEVENS, DENTIST, HAS RETURN- ed and is nicely fitted up in ROOMS 613-615, 205 W. Sixth st. *

MUSICAL INSTRUMENTS—
For Sale, Exchange or Wanted.

**FOR SALE—BEAUTIFU

REAL-ESTATE SECTION.

Review of the Week
...TS OF REALTY MARKET

Los Angeles Sunday Times

Part V—22 Pages
SECOND LINER SHEET

...VIIth YEAR. SUNDAY MORNING, OCTOBER 25, 1908. On All News Stands: Trains and Streets, 5 CENTS.

...ouses, Lots and Lands—Saturday Review of Building and Development.

...T AND COMMENT.

...ity of San Francisco has ...n so nobly in the great task ...building during the last two ...d a half, that one naturally ...d to criticise any feature of ...t Coast metropolis. It will ...sympathetic spirit, and more ..., a sense of justice, on the ...e Times if in the criticism ...ired to make our own city of ...les is coupled with San Fran... With this preamble, there is ...ation in making the following ...al statement: San Francisco, ...e of the most beautiful sites ...ded by nature on which to ..., is the ugliest municipality ...Pacific Coast and one of the ...America. Still with the pur... softening the effect of this ...ning blow, we would say ...t Los Angeles, also provided ...with conditions capable of ...a city of marvelous beauty, ...second to San Francisco ...and ugliest on the Coast.

...Matter With San Francisco?

...San Francisco is a mistake, ...unavoidable one, but none ... The destruction of the city ...opportunity of laying out ...ation to capstone a city ...ng might be truly beau... rush to restore the de... ...ilding the old lines were ...in this no attention ...paid in any feature con...ity Beautiful." The new ...magnificent and not ...autiful features. But ...not of individual ...of general effects. Get... the newly constructed ...city into those built up ...years of time, with hill ...hill affording the ...ly beautiful views of ...ea, the buildings are ...a rule, and added to this ...which makes the city ...ly unbeautiful. We ...almost total absence of ...ing through the city from ...to other in any direction ...see a patch of green... ...rarely a tree of any ...when passing one of ... To be sure, there is ... Park, one of the most ...in America, and, restored ...as abiding place for ...condition of trimness ...marked it under the ...Frank Pixley and of ..., Golden Gate Park ...thing of beauty and in... joy to the people of San ...

...

...

CLASSIFIED INDEX.

REAL ESTATE SECTION—PART V.

	Page.	Col.
FOR SALE—Houses	2-5	1-7, 1-7
FOR SALE—City Lots, Lands.	5-6	1-7, 1-2
FOR SALE—Business Property	6	2-4
FOR SALE—Income Property	6	4
BUSINESS INVESTMENT	6	4
CONTRACTORS, BUILDERS	6	4-5
FOR SALE—Hotels and Lodging-houses	6-7	5-7, 1
FOR SALE—Country Property	7-8	1-7, 1-3
FOR SALE—Poultry Ranches	8	5-6
FOR SALE—Suburban	8-9	6-7, 1
Hollywood	9	1
Pasadena	9	1
Monrovia	9	1
San Gabriel	9	1
Altadena	9	1
Glendale	9	2
Sierra Madre	9	2
Tropico	9	2
Glendora	9	2
Alhambra	9	3
South Pasadena	9	3
Whittier	9	3
Covina	9	3
Eagle Rock	9	4
FOR SALE—Lemon and Orange Groves	9	4-7
FOR SALE—Beach Property	9	7
Santa Monica	9	7
Ocean Park	10	1
Wilmington	10	1
Newport Beach	10	1
FOR EXCHANGE — Real Estate	10-12	1-7, 1-7
FOR SALE—Miscellaneous	12-13	1
FOR SALE—Furniture	13	
MONEY TO LOAN	13-14	
MONEY WANTED	14-15	
STOCKS AND BONDS	15	

Business Chances

FOR SALE— Houses.

HOUSES SAME AS RENT.

$250—2-room house, close in; $50 cash, balance $10 month.

$300—3-room new house, close in; $50 cash, balance $10 month.

$400—4-room house, close in; $50 cash, balance $15 month.

$900—4-room new bungalow; big lot; $50 cash, balance $15 month.

$1000—4-room plastered cottage, close in; $50 cash, balance $10 month.

$1100—5-room new bungalow, close in; $50 cash, balance $10 month.

$1450—5-room new bungalow, close in; $100 cash, balance $15 month.

$1400—6-room new modern bungalow, close in; $100 cash, balance $15 month.

$1500—5-room plastered cottage, close in; $200 cash, balance $15 month.

$1600—5-room modern house; lot 50x150; $200 cash, balance $20 month.

$1700—6-room modern house; corner lot; $150 cash, balance $20 month.

$1850—7-room modern bungalow; $200 cash, balance $15 month.

$1900—5-room modern house, corner lot; $200 cash, balance $20 month.

$2000—10-room modern California house; $200 cash, balance $20 month.

$2250—7-room modern house, close in; $200 cash, balance $20 month.

$2300—8-room modern house, big lot; $200 cash, balance $20 month.

$2400—5-room modern house, fine lot; $200 cash, balance $20 month.

$2500—8-room modern bungalow, fine; $200 cash, balance $20 month.

OFFICE OPEN SUNDAY.

TAYLOR REALTY CO.

Corner E. First and Evergreen sts. Phones—Drift. Boyle 1994. 25

FOR SALE—

OPEN

NEW PATTERN HOUSE

WILSHIRE DISTRICT

AGENTS' LIST AND COPY DESCRIPTION

LIVING-ROOM, DEN AND DINING ROOM

Wall hangings, tapestry effects and Japanese

effects; beamed ceilings, wainscoting, seats and one panel; veneer doors, Flemish oak; floors white oak, quarter sawed; plate-glass windows; elegant special design, lighting fixtures and very large lanterns; Grueby tile fireplace, KITCHEN and pass pantry wood work 6 coats white enamel; walls and ceiling Sanitus veined white rock maple floors; laundry porch, trough trays and toilet; large cellar, cement floor, concrete and outside entrances, fruit room and Rund automatic water heater; hot water constantly night and day.

4 LARGE SUNNY BEDROOMS, full height ceilings, closets and dressing room, bathroom walls and ceiling Sanitus; bedroom walls decorated in cretonne effects; waxed white rock maple floors; 6 coat white enamel work on sash and trim; closets with windows and electric lights; heating registers in every room; solid brass hardware, cement porch floor and terrace to street, stone porch and retaining walls, beautiful clover lawns and trees; driveway to garage; 1 block to Pedora & Ely next door to 92. Take W. 9th st. to Fedora and walk, block and half north towards Wilshire blvd.

HOME BUILDING CO., Owners,

Cor. 16th and Oxford. Phone West 32, Home 72130. Residence phone West 1125.

$7500. $7500. $7500. 25

FOR SALE—

"PROSPERITY WILL GLISTEN ON YOUR DOORSTEP"

IF YOU BUY HOME PRODUCTS

PROFIT IT BY BUYING

529 WEST 90TH ST.

THE HANDSOMEST 6-ROOM COTTAGE IN THE SOUTHWEST FOR THE MONEY.

IT IS ABSOLUTELY PERFECT; $300 CASH, BALANCE MONTHLY.

SEE OWNER F. H. REDPATH, SO. 583. 4200 S. FLOWER ST. "BUILDER OF BEAUTIFUL HOMES."

P. S.—PRICES ARE ADVANCING, BUY NOW.

PHONE SOUTH 583. •

FOR SALE—

VERY EASY TERMS.

BUY—DON'T PAY RENT.

5-ROOM HOUSE AND LOT

$2300.

$2300—NOW BUILDING—$2300

5 rooms, bath, hot and cold water; modern, all complete. Close in Bain, 5-cent fare. Blocks 1, 2 and 3, Normandie Ave. Corner Second st., Normandie Ave. $300 cash, balance like rent. $2300—ON GOOD LOTS—$2300

WE BUILD TO SUIT On Any Lot.

JAMES S. GREEN CO., 404 Mason Opera house. Phones—Home A9240, Sunset Main 494. 25

$7750. $7750. $7750.

A3752. THE BEST BUY IN Main 3676.

THE WESTLAKE SECTION.

9-room modern house, located in the heart of this beautiful district, house containing every appointment, such as hardwood floors, beam ceilings, den, 3 bedrooms, furnace and cement cellar. Large lot 80x150, elevated about 2 feet. If you cannot pay all cash we can arrange very easy terms, as the owner does not need the money, but is about to leave for Nevada to look after some mining interests. As he will be away about two years he is very desirous of disposing of the property.

O. A. TUCKERT & CO., 301 S. Hill st.

Paul F. Grover, Mgr. House & Lot Dept. 25

FOR SALE—

425 W. 42ND ST.

MODERN 6-ROOM 1½-STORY BUNGALOW, UP TO DATE IN EVERY RESPECT; SWELL NEIGHBORHOOD; $700 CASH DOWN AND $25 MONTHLY WILL HANDLE IT FOR A FEW DAYS ONLY. $825 OWNER.

F. H. REDPATH, 4200 S. FLOWER. "BUILDER OF BEAUTIFUL HOMES."

HEAR THE ELECTRICAL MUSIC BOX THAT GOES WITH IT. •

FOR SALE—

2-room cottage with space for 2 more rooms. Bath, toilet, hot and cold water, corner lot, 50x135, southwest, price $2300, mtg. $1200, 5 years, $30 cash, balance rent.

W. L. CARTER, 303½ S. Bdway.

4-room Cal. house and barn, big lot, 3 fronts, on car line, price $1000.

W. L. CARTER, 303½ S. Bdway. 25

FOR SALE—$50 DOWN, $30 MONTHLY will take 6 room bungalow at 142 East 55th; price $1650; can be seen any time. Take Monets, Maple or San Pedro car, owner, P2727. Main 1772. Residence 75284.

FOR SALE—MUST SACRIFICE BY OWNER, furnished new 4-room modern cottage, large rooms, window seat, china closet, beck cases, mantel, cooler, electric lights, bath, front, back porch, cash or time. 140 S. HICKS ST., 1-4 block from East 1st st. car.

FOR SALE—BEAUTIFUL 5-ROOM MODERN cottage, east front, view of mountains, near San Marino and Vermont; owner built place for home; near W. Ninth car; $2600; about $600 cash, balance easy monthly; genuine bargain. 440 COPP BLDG. 25

FOR SALE—$7500. HOUSE OPEN. 916 FEDORA ST.

Take West 9th car. Read full description in another column. HOME BUILDING CO., Owners. Office Phones 72130, West 32. Residence Phone West 1125. 25

FOR SALE— Houses.

FOR SALE—

THE BURCK-GWYNN COMPANY. The Home Builders.

THE BURCK-GWYNN COMPANY. The Home Finders.

THE BURCK-GWYNN COMPANY. Pay rent to Yourself.

233 S. Hill st. 25

SOUTHWEST.

$3075.

One of our clients has a beautiful five-room bungalow in the southwest which he has reduced in price from $3200 to $3075, the actual cost of the building. He only wants $300 cash and the balance monthly. It is a dandy five-room bungalow, up-to-date in every way. It is a snap and a bargain. It is seldom you can buy a house at actual cost, but this is the case this time.

SOUTHWEST.

$3400.

Have you thought of buying a little bungalow? We have just listed with us one of the most complete and up-to-date bungalows built in the southwest. It is only three blocks from car line, and has every convenience known to modern building. The floors are hardwood, the living-room has beamed ceilings and the dining-room is finished off with beautiful paneled work and a very large, up-to-date built-in buffet. This place can be handled at $400 down, $25 a month, including interest.

WILSHIRE DISTRICT.

$4500.

Just completed. One of the most up-to-date and attractive bungalows built in the new Wilshire district has been offered for sale at the remarkably low price of $4500. It is not necessary to tell the average man the values in the Wilshire district. Prices will double in two or three years. The house that we mention has just been completed, and is thoroughly modern in every way. Has three handsome bedrooms, living-room, dining-room and kitchen. In fact, it is absolutely complete. It has built-in bookcases and in fact all the little built-in fixtures which go to make a house attractive and comfortable. The buffet in the dining-room extends across the whole side, and is a work of art.

The sidewalks and the lawn are put in, and, in addition, there is a garage in the rear. We believe that for the right party we can get this house on very easy terms.

WEST ADAMS HEIGHTS.

$7250.

It is very difficult to find a modern, up-to-date, attractive and well-built house in this high section of the city as we are offering in this house. It is absolutely in the highest point of West Adams Heights, one-half block from Washington street and surrounded by beautiful homes.

The living-room is large and attractive, 30x15 feet. In addition to this, there is a large reception hall, not the ordinary size, but sufficient to use in entertaining, together with the living-room. The dining-room itself is a most attractive design, and is so located that the other two rooms mentioned and the dining-room can all be thrown into one. Then there is the den, which is a real den. It has cement floor, and is finished off with very handsome paneled work and windows on all sides. There are also two downstairs, a breakfast room, kitchen and bath.

Upstairs, one bedroom is 16x18, a size you seldom find in a house costing under $14,000. There are also two other good-sized bedrooms, a large hallway and a covered, screened sleeping porch 12x29. The lot is 50x175 feet deep and improved with the prettiest of flowers, lawns, etc.

WEST ADAMS DISTRICT.

$7500.

A beautiful corner lot, 50x150, located just a block from West Adams street, and the car line, and in one of the most attractive, well-built-up sections in Los Angeles. On this lot you will find a new, well-built, eight-room house, not built for sale, but up to a short time ago occupied by the owner, who was only there a few weeks.

The present owner is in Denver, and his idea is to sell. The price is only $7500, and the terms can be easily arranged. There are four large, airy bedrooms, and the beautiful white maple floors; downstairs the floors are all covered with oak, and the house itself is attractive and compares favorably with the highest-class homes on West Adams street. It is an east front, too.

If you are really in the market for a house, one that is comfortable and will suit you in every way, let us show you this place.

WESTLAKE DISTRICT.

$8500.

Did it ever strike you that you could find a home, and one that is well built and attractive and up-to-date, located on Alvarado street, just a short distance from Westlake Park, for a price of $8500? You probably know what lots are worth in that section. In fact, it is hard to get them ranging less than $300 to $125 a front foot. Figure the cost of this fifty-foot lot and a beautiful eight-room house, one that is modern. If you are going to build, it would probably cost you between $10,000 and $11,000.

This proposition can be handled for $2000 cash and the balance to suit. The owner has been compelled to leave the city, and the matter of terms makes very little difference.

WILSHIRE DISTRICT.

$10,500.

Was $12,500; now $10,500. About three days ago one of our friends announced that he was compelled to sell his beautiful home, located just off Wilshire boulevard, and a short distance from Wilshire Place. The character of homes in this district will indicate to you that the one we are offering must be of a handsome place, for there is nothing else in that section. This house is an east front and the lot is 66x150 feet deep. Three houses not over 1½ blocks away from this place have recently sold for $12,000 each.

The house itself was built about four or five months ago by the owner, who expected to locate here, and was not built on contract, but by day labor. Every piece of the lumber that went into the place was selected.

Our reputation as builders in Los Angeles is well known and established, and when we say that this is one of the best-built houses that we have ever seen, you can know that it is absolutely the truth.

The house contains nine rooms; five bedrooms, living-room, dining-room, kitchen, den, sewing-room and bath, with convenient built-in features here and there on the first floor; the most costly that can be had. The place is highly improved, and contains a garage which cost about $150. The price of this place has been reduced $2500, as the owner expects to leave the city in a short time. We can recommend this house, and our reputation is behind it.

WEST ADAMS HEIGHTS.

$6500.

This is a pretty low price, and a drop of $650 the past week. We approached the owner of this house a short time ago on a price, and he gave it to us at $7250, but he is anxious to sell, and gave us yesterday at figure of $6500. It is an eight-room house, too, not ordinary, but new and up-to-date. You may ask if the floors are hardwood; yes, and all over the house, and the same is the elegant finish. The built-in fixtures are the best and most expensive. The buffet is not a small one, but large and handsome in size. The home is one that would please you. It is different in style, and attractive, and we believe it can be handled on remarkably low terms. This place is only a short distance from Harvard boulevard, in the West Adams Heights section. You probably know this is a locality of pretty homes.

WESTLAKE DISTRICT.

$14,000.

We have a beautiful house of 12 rooms in the Westlake district on the high ground, on the east front lot, 70x150, beautifully improved with choicest of flowers, trees, etc.

This place, without doubt, is one of the handsomest homes in Los Angeles.

Downstairs it has an exceptionally large living room, dining-room, den, reception hall, pass pantry, kitchen and a good sized back porch.

It has hardwood floors, beamed ceilings and the dining-room has a handsome built-in buffet, paneled walls, etc.

The second floor has four large bedrooms, sewing room, hallway and two halls.

The third floor being fitted up with servant's bedroom and billiard hall.

Vacant property on this street cannot be bought under $100 per front foot and we are offering the house and lot for the sum of $14,000, which is less than it can be duplicated for today, and satisfactory terms can be arranged.

WEST ADAMS DISTRICT.

$10,000.

This house contains three stories and eleven rooms. Oak floors, downstairs, and beautiful white maple upstairs. The lot is 40x135 and an east front. It is just a short distance from the West Adams car and in one of the most exclusive residence districts of Los Angeles. The place is beautifully improved with flowers and shrubbery and without doubt is one of the show places of Los Angeles.

WEST ADAMS HEIGHTS.

$9500.

This house is on a corner lot and surrounded by beautiful homes comparing favorably with the high-class section of any residence portion of Los Angeles. It is located a short distance from Vermont avenue and Washington street. The house is new and just completed. The floors are all hardwood, ceilings beamed, walls of dining-room paneled and all the modern convenient built-in fixtures have been put into this house. The four large bedrooms are airy, and have a beautiful mountain view. The lot being a corner, it is more than ordinarily improved. The flowers, trees, shrubbery on this place have been put in at a cost of over $300.

Similar houses in this section are being offered for $11,000 and $12,000, but for a short time we have a price of $9500.

This place is not an ordinary house, and one that you tire of seeing, but one that attracts you the more you look at it. It is one of the show places of West Adams Heights.

THE BURCK-GWYNN COMPANY. The Home Builders.

THE BURCK-GWYNN COMPANY. The Home Finders.

THE BURCK-GWYNN COMPANY. Pay rent to Yourself.

233 S. Hill st. 25

FOR SALE— Houses.

FOR SALE—

SEE GILES & KELLS MANAGERS HOUSE AND LOT DEPT., WRIGHT & CALLENDER COMPANY, FOR BARGAINS IN HIGH-CLASS RESIDENCES AND LOTS.

BARGAIN BUNGALOW.

$3800.00.

A splendid, modern, six-room home, in a fine southwest location near Western ave. Practically new, just old enough to show how it will wear. Built by owner; no "built-to-sell" prosperity, but solid clear through. All large rooms, sunny, handsomely fitted, hardwood floors, beamed ceilings and paneled walls, every modern built-in feature. This house is big enough to have two rooms finished in the attic if you desire. Remember, we say this bargain will not last, and we KNOW.

SEVEN-ROOM BUNGALOW.

$5200.00.

Located on fine corner lot, in the heart of a beautiful southwest home section; stone and cement, veranda, seven very large and completely appointed rooms, all hardwood floors, furnace pipes throughout, garage, etc., etc. It's as beautiful and splendidly built a modern-styled home as there is in the city; handsome stone mantel, elegant buffet, and all modern built-in features; the best lighting fixtures you could not save a dollar if you tried to build it yourself without a contractor's profit, so why not buy a bargain where you can see just what you are getting? It's worth while seeing at once.

BEAUTIFUL, NEW, 7-ROOM BUNGALOW.

$5500.00.

Here is a complete and perfectly appointed home of seven large rooms, including large living-room, dining-room, breakfast-room and kitchen, with three large sleeping-rooms, all on one floor. The interior is finished as handsomely as any $10,000 house, with oak floors, beamed ceilings and paneled walls, unique lighting fixtures, large plate-glass windows, massive buffet, extra large closets and pantry, built-in bookcases and a beautiful mantel; every modern convenience, such as furnace, wash trays, etc. The lot is an east front, 50x150. The exterior of house is of rustic, with porch of stone and cement across entire front, and the location is first-class, on high ground and near Berkeley Square. See this by appointment.

BUNGALOW BEAUTIFUL.

$6500.00.

Original, new, will be completed within a week, half a block from Berkeley Square. Go and see it with us and select your own tints. Eight rooms, including breakfast and servant's room; three beautiful bedrooms. The living-room is finished in mahogany; the dining-room in solid oak with fourteen French windows. Just off the large living-room with tile fireplace and mantel is an open, sunny court, with space for ferns and flowers, the bungalow being built around this court. The kitchen, porch, cellar and furnace are in keeping with this handsome property. See this Monday.

ELDEN AVE. HOME.

$7500.00.

Half a block north of Pico st., east front, lot 50x150, and nine very beautiful rooms, almost new, and the biggest bargain on Pico Heights. The owner of this house is building a much larger house, which will be ready shortly, and has cut the price $1500 to make a quick sale; hardwood floors, cellar, furnace and exceptional grounds. A chance like this, in this location, doesn't come very often, so act quickly. Cash, or easy terms to suit.

CALIFORNIA MISSION HOME.

$9000.00.

This house is a quaint replica of the bygone Mission days, artistic and softly beautiful, like a picture in some old book. With its concrete plastered walls, arched entrance, balconies and long, vine-covered porches, it lies in the midst of large grounds, completely set to lawn, roses and smiling flowers. There is even a sun dial with roses nodding by. Within, the rooms are modern, spacious and completely and artistically fitted. Not a large house, we want you to know, but one to please the man who loves beauty, and the ideal location of this kind. One of the handsomest homes, the best residences in the city, its all about. It will take an hour of your time to see this bargain. See it with us today.

BONNIE BRAE HOME.

$10,300.00.

This beautiful home, located on Bonnie Brae, north of Seventh st., is elevated about ten feet above the street, granite retaining wall, and has a view of the mountains and Westlake Park; ten large rooms, hardwood floors up and down, finished third floor with servants' quarters, large cellar, furnace piped to every room—this property was built about two years ago at a cost of over $12,000. The lot today is worth about $4500, the house $7500. Improvements, about $1000. $900 will make it like new; the above price good for a few days only. Is fully $4000 under value. Don't miss this opportunity to own a beautiful home in the Westlake district on the highest lot in this section.

RESIDENCE ON LARGE LOT.

$10,500.00.

Do you want a superb nine-room home, located in Pasadena Place, on a 60x136-ft. lot, but a block from fine car service, and only four blocks from Westlake Park? We recommend this residence for its admirable qualities, because its arrangement is spacious and ideal, and because we know how strongly and correctly it is built. Every room in the house is large; every closet is after our California ideal; the dining-room admirably fitted, the den cozily secluded, the five bedrooms commodious, sunny and bright, with many windows. Excuse us attempt detailed description; we know the property is excellent, we recommend it to you. It's close in. See it with us, if possible, at once.

WESTMORELAND HOME.

$16,000.00.

The entire first floor of this home, except the kitchen, is finished in solid fumed oak—quartered, and rubbed to a handsome dull plain finish; the kitchen and butler's pantry is finished in white cedar, servant's room off the large screen porch. Upstairs, on second floor, there are five sleeping-rooms, 11x17 each, with very commodious, cedar-lined closets; two bathrooms—complete, with white tile floors and side walls. A broad stairway leads to the third floor, where are found a very beautiful ballroom and sewing-room. The view from this floor, with its many large windows, is most charming and can never be shut off; furnace piped everywhere, including the ballrooms; the grounds are highly improved. This property is new, and cheap at the price; not a better location cannot be had in close-in property—W. Ninth st. car line, and only fifteen minutes to Broadway. Phone us for an appointment and let us show you one of the best-built homes in Los Angeles.

HANDSOME RESIDENCE IN THE SOUTHWEST ON A LARGE CORNER LOT.

$17,000.00.

Beautiful eight-room modern residence on a "double clean" corner lot, 142x150 to alley, highly improved with fruit and shade trees. The house has seven-eighth-inch oak floors. The rooms are exceptionally well planned, with beamed ceilings, paneled walls, plate-glass and art windows, built-in bookcases, etc. The second floor contains four very large bedrooms with huge closets, and one of the handsomest tiled bathrooms in the city. There is a furnace and fine garage. If you want to see the "cleanest-cut" and handsomest home in the southwest, with beautiful grounds and unequaled view, let us show you this one.

MISSION HOME IN WESTLAKE DISTRICT.

$30,000.00.

This magnificent residence contains 14 rooms on a lot 100x150. The house is built of best Portland cement on wire lath and roofed with Old English tile. The situation is one of the best in the Westlake district. The rooms are exceptionally large and well planned. The living-room is 22x35, the dining-room 18x22, and other rooms in proportion. There are two beautiful bathrooms with tiled floors and walls, also a servant's bathroom. The best workmanship and architectural skill obtainable has been used, and the result is a beautiful, massive and livable home. There is a fine garage and man's room outside, and the grounds are highly improved with lawns, flowers, trees and shrubs, and, last but not least, is a beautiful patio (entered from either the living-room or den) and a stately porte cochere.

The owner has left the city and the house must be sold. Let us show you this place.

BUILDING SITES, WILSHIRE WAY,

$1000.00 TO $35,000.00.

We are prepared to show you the best building sites in this desirable district. Two in particular—one a corner on the boulevard, highly improved with old trees and shrubbery, ready for a fine home; another near the boulevard, east front, 100x150, for $4500, which is a bargain. Let us show you around and convince you that this is going to be one of the finest residence sections in Los Angeles.

FORTUNES IN LOS ANGELES REALTY.

GILES & KELLS, MGRS., HOUSE AND LOT DEPT., EX. 86, BOTH 'PHONES. 25

FOR SALE—$7500. HOUSE OPEN. 916 FEDORA ST.

Take West 9th car. Read full description in another column. HOME BUILDING CO., Owners. Office Phones 72130, West 32. Residence Phone West 1125. 25

FOR SALE— Houses.

FOR SALE—

ALTHOUSE BROS. ALTHOUSE BROS. ALTHOUSE BROS.

ARTISTIC, PLEASING HOMES. ARTISTIC, PLEASING HOMES. ARTISTIC, PLEASING HOMES.

AT PLEASING PRICES. AT PLEASING PRICES. AT PLEASING PRICES.

This firm is noted through the city for its fair, reliable method of business dealing and its superiative offerings in exclusive residence property. The houses below are a fair example of its value giving ability. It will certainly pay you to see us when buying a home.

$4200. $4200. $4200.

NOTE THIS CHARMING BUNGALOW WITH ITS 100 FEET OF FRONTAGE.

A most charming bungalow of 6 rooms, with grounds, 100x150, and improved with lawn in, shrubs planted, fenced and lot nicely terraced. If you buy this property and improve same with more ornamental trees, roses and shrubs it will easily sell for $1000 more.

Fronts east; lot elevated 3 feet above walk; handsome oak entrance and oak floors, highly polished; dining-room is very attractive, with its handsome buffet of mirrors and art glass; also numerous built-in seats, bookcases, French windows, high walls of library and dining-room paneled and beamed; finish is in antique oak. There is a very handsome old gold mantel in library; large veranda extending across entire front of house; the bedrooms are tinted in soft, harmonious colors and finished in ivory; a complete kitchen and a model bath with nickel plumbing throughout.

$6000. $6000. $6000.

BEAUTIFUL HOME PLACE.

You can't find a better home than this one for the money, search where you may. Situated on a boulevard 200 feet wide, on a lot 60x150 to alley. It has just been completed; the lawn in, fenced, and numerous trees, shrubs and roses planted. There are 8 rooms, four of which are bedrooms. The finish throughout on the lower floor is in antique oak with hardwood floors, and with maple floors on second story. The walls are paneled and there's a handsome old gold mantel and heavy shelf and neck extending to ceiling, and the lighting fixtures are very handsome. Butler's pantry, finished in white enamel, with numerous bins, drawers and glass-inclosed shelves. The bedrooms are of good size, beautifully tinted, with large closets and window seats. There are linen closets, a modern bath and charming balcony.

$6750. $6750. $6750.

UNDER-PRICED WEST ADAMS HEIGHTS RESIDENCE, BUILT FOR A HOME.

We have here an exceptionally good buy, 8-room, 2-story house, rooms large, well lighted, Beamed ceilings, studded with lights, Granite open fireplace. Dining-room very beautiful, being paneled and having plate rail. Walls covered with handsome tapestry. Large casement windows. Built-in buffet. Another convenient feature is the buffet kitchen, making it very attractive. Servants' quarters on lower floor and complete; five very nice bedchambers, tinted in soft shades, special design in lighting fixtures. House has oak floors and many fine clothes closets. Splendid foundation; fine cellar, furnace, cement porch and steps; large lot, 50x169 to alley. Bungalows are selling in this vicinity for $7000 and $7250. Why pay this price for bungalows, when we can deliver this eight-room house for $6750?

$7800 $7800 $7800.

NEVER OCCUPIED.

This is without doubt one of the greatest bargains we have offered on HIGH GROUND. Location of the best. You must hunt for a solid week and will not find its equal for less than $8500. House contains 8 exceptional rooms. Reception hall with open stairway; living-room, beamed ceilings and finished with elegant fixtures; 4 [illegible] bedrooms, large closets with window in each; blue kitchen with [illegible] for stove; 2 back porches, [illegible] trays, etc. Lot, [illegible], garage, etc. Terms, about $1000 cash, balance to suit.

WEST ADAMS HEIGHTS—NEAR BERKELEY SQUARE.

$7000.

To homeseekers who are looking for something out of the ordinary, we will be glad to give you an auto ride to inspect the beautiful new 8-room, one 2½ one-half story bungalow in the very choicest part of West Adams Heights, near Berkeley Square. All the best things that other bungalows have are here and then some; the style and finish are above criticism. There are six large rooms on first floor, and two full-sized rooms up stairs. The arrangement is fine. There is a large cellar and furnace. Lot 50x156, with broad cement driveway leading to garage in rear. Light fixtures best quality solid bronze, antique finish. Terms can be arranged.

WILSHIRE BOULEVARD HOME.

$9000.

Nine rooms, new and modern, facing into Sunset Park. The biggest bargain in Wilshire district. This property is easily worth $12,000, for the lot alone is cheap at $5000. For a quick sale owner will take $9000; easy terms.

AN ABSOLUTE BARGAIN—WESTLAKE DISTRICT.

$14,000.

It is seldom we have a snap like this. A modern, 10-room residence in the choicest part of the district, on one of its best streets, a [illegible] arranged, large reception hall, living-room, reception parlor and well lighted dining-room; stairs comprises 5 large, airy bed-chambers, extra large closets, two baths, three lavatories, etc. The attic is finished to allow for billiard room. The house is complete in every detail; on fin east front lot 100x150 to an alley and beautifully improved, with lawns, flowers and rare shrubs and trees; there is also a $1200 garage on the lot. We know it is a bargain, and you will when you see it. Any reasonable terms will be accepted. Make an appointment with us to show you this home.

EAST FRONT—ARLINGTON HEIGHTS.

$4100.

A modern, delightfully arranged 7-room bungalow, large living-room and dining-room, panelled walls and beamed ceilings, den, sunporch, etc. All floors are oak, and lighting fixtures are artistically designed. The lot is 52x150, driveway, lawn and flowers. Terms, $1000 cash, balance to suit. Close to two best carlines in the city and cannot be duplicated at the price asked.

AN IDEAL HOME—SOUTHWEST.

$5000.

Having just completed one of the most substantially built and beautifully designed 7-room bungalows in Los Angeles, and one to equal the same, and to those who appreciate fine quality, both in materials and workmanship, this will appeal to them. The woodwork is of selected, grain, kiln-dried and rubbed to a piano finish. Large living-room with massive stone grate and mantel, library with bookcases, writing desk, etc. Dining-room has massive buffet

FOR SALE— Houses.

FOR SALE—BY ARTHUR C

MODERN HOUSE

SEE US FOR MODERN

WEST END SACRI

$15,000—New modern 9-room, 2-story residence, front lot, 125x150, with a mountains and valley; finest ... rooms, large garage with ... tors. Owner is going ... quick sale will give some ... This property is worth $18,... actually taking a hasty ...

WEST ADAMS S

$13,000—New modern, colonial residence among elegant homes ... street and is opposite a ... large grounds, one of the most ... Angeles. Hardwood floors, ... and dining-room mission ... beauty; polished oak ... fixtures of special design ... copper. All wood ... finished in the lumber ... Don't overlook seeing this, it's a bargain.

WESTLAKE

$11,500—Eighty modern, ... stone trimmings, stone ... Tudor. Large living room ... finished in quarter-sawed oak ... one mantel, oak floors. Front ... lot 60x140, a very attractive ...

WESTLAKE DIST

SACRIFICE.

$9500—New modern, 9-room two-an east-front lot, choice ... Alvarado; built for a home, ... Hardwood floors, furnace, ... in colonial style. Large ... fine home at a bargain ... tunity. Only requires $2000 ...

WEST ADAMS H

$8500—New, modern 9-room ... colony square, oak floors, ... nice fixtures, large lot.

BUNGALOW SACR

$4250—Nowhere on the ... side can you get such a ... bungalow is new and modern ... of rear Washington ... and ... beamed and panelled ... seats, plate glass windows, ... for his home. Gas and fuel ... Higher-priced residences and ... automobiles at your service.

ARTHUR W. KINN
119-19 Mer Trust Bldg. Ad

FOR SALE—

GEO. A. CORTELYOU C
BURY BLK ARE HEADQ
BARGAIN IN HOUSES AND
WE CAN GIVE YOU THE
FOR THE RIGHT PRICE
SUIT THE BUYERS.

$7500—9 rooms, new, one of ... S.W. near Adams and ...

$7500—7 rooms, new, 2-story, ... 24th, O. and Leeds. A $2000 ...

$7250—6-room, 2-story, tile ... house in the S.W. furnace, ... barn, lot nicely improved, ...

$6500—5-room bungalow, on the Futures cost $300. Very ...

$4750—This beautiful 5-room ... with a beautiful mantel, ... the inside finish to match, ... near 30th and Western, 3 ... your own terms.

$4500—This fine 5-room bungalow in the Wilshire district on a ... near the West 8th st., or ...

$4250—Another 7-room bungalow, 3 rooms and Vermont, ... equal in Los Angeles for the ...

$3500—5-room Bungalow, 5 ... the very best; just completed ... 95th and Vermont streets. ...

$3500—5-room cottage, close ... Main, lot 50x125. A bargain.

$3500—5-room bungalow, ... carpet, mantel, oak floors, ... cash, balance like rent.

Real Estate Classified Liners

FOR SALE— Houses.

FOR SALE—
WESTLAKE SNAP.
—$6500—
$1500 CASH. BALANCE EASY.
No trades. No commission.
Eight large rooms.
Polished floors throughout.
Four bed rooms, white enamel.
Unique and artistic fireplace.
Imported wall hangings.
Elegant lighting fixtures.
Beamed ceilings.
Paneled dining room.
Any amount of built-in furniture.
Nothing like it in town for the money.
Bimini, West Sixth, or Westlake Interurban cars.
319 SOUTH RENO STREET.
FRANK SIMMONDS, Owner, West 3254. 25

FOR SALE—
OXFORD—ONLY $4500.
Beautiful 6-room house, hardwood floors, complete bath, built-in buffet, stationary tubs, beam ceilings, four large bedrooms, large living dining room, den, most complete house in the west part of city.
WESTLAKE DISTRICT.
South Bonnie Brae.
$11,000 $11,000
Your chance for the only to-date seven-room modern bungalow, Westlake District; ten minutes' ride from First and Spring sts. Go where you will and you will not find a better purchase close in at the price. (19)
SEE LUNDEEN FOR HOMES.
222-223 Central Bldg., 6th and Main. 25

FOR SALE—FURNISHED, 6-ROOM, STRICTLY modern, bungalow; has all the artistic things that make an attractive home, hardwood floors, beamed ceilings, paneled dining room, built-in buffet, library, handsome lighting fixtures, gas and mantel, bathroom and bedrooms finished in white enamel, cabinet kitchen, 3 large laundry tubs, garage, fences, cement driveway, nice lawns, front and rear. Furniture all new and high-class oriental rugs, etc., property is located on 54th st., between Main and Moneta, close to 2 car lines, schools and churches, and where values will increase. House alone is well worth price of $4000, only $3000 cash, balance to suit, courtesy to agents. V. P. WINSLOW, 3rd and Main streets, both phones. H

FOR SALE—
WESTLAKE DISTRICT.
South Alvarado.
$15,000 $15,000
We are making a specialty of Westlake and Wilshire Blvd. home. Offer you this beautiful residence and drive to it at a price below the market. Has ten large fine rooms. Good size lot.
HARVARD BOULEVARD.
Only $5000.
The cheapest buy on Harvard Blvd. Two-story, seven-room, strictly modern; lot 56x135; hardwood floors, stationary wash tubs, electric lights, gas. Look this up. (16)
SEE LUNDEEN FOR HOMES.
222-223 Central Bldg., 6th and Main. 25

FOR SALE—9-ROOM HOUSE, NEAR END OF Washington car line. On hill. Finest residence section of Los Angeles, worth $8000, can sell this week for $7500.

Finely furnished home on high ground between Washington and Pico; west of Western ave., 9 large rooms. Almost new. A bargain at $6000.

East front, 5-story, 7-room house, new and modern. Lot 50x130. Can sell for $4000. Terms. SOUTHERN CALIFORNIA REALTY CO., 8 W. Colvar 35th and Arlington. Home 72214. West 656.

FOR SALE—
STORY AND A HALF; 7 ROOMS
$3600—ON TWENTIETH STREET.
Best if not only one on A. A beauty to inspect, ideal, beautiful, artistic and homelike. Large lot, everything up to date. Only $3600. Cp.
SEE LUNDEEN FOR HOMES.
222-223 Central Bldg., 6th and Main. 25

FOR SALE—AT A BARGAIN, 7-ROOM 2-story house. Lot 42x171. Large barn. Oak floors, beamed ceiling, parlor has leather wainscot, dining room has wood wainscot. If you are looking for a good home at the right price it will pay you to look this up. See OWNER, at 1122 W. 37th st. Phone A3139. 25

FOR SALE—
$1600—
$100 down, $20 per month, 5-room Cal. house and 40-foot lot on 87th st., near Central. Easy terms.
$1800—
6-room Cal. house, same.
WHEELER & CO., 5447 Central ave. Phone South 2594.

FOR SALE—DO NOT "WAIT UNTIL AFTER election" to buy a home. Almost every property owner listing with us lately has said, "if this is not sold before election I shall not sell." Come to us if you want a bargain in a home, buy now, before prices advance. WISLER, MOORE & CO., 210 S. Hill st. 25

FOR SALE—FURNISHED BUNGALOW. Five rooms, bath, modern conveniences. Newly furnished throughout, piano. House new and well built. Large lot, lawn, flowers, garden. Arlington, between W. Adams and Jefferson. Must be sold quickly and a bargain. 'Phone OWNER, Home 71697. 25

FOR SALE—IF YOU WANT A BUNGALOW —and who doesn't?— with the luxury of a mansion, the elegance of a cottage, the perfect finish of a piano, let us show you one which we have just completed. We can sell you any kind of a home and save you money.
25 WISLER, MOORE & CO., 210 S. Hill st.

FOR SALE—A BEAUTIFUL 5-ROOM BUNgalow on 47th st., between Moneta and Figueroa, only $2900, $700 cash, balance $25 per month; this is a nice little home, has hardwood floors in living room; a bargain. Remember, we handle nothing but bargains and it pays you to see us. GEO. G. MEYERS & CO., 242 Central Bldg. Main 2992, F6210. 26

FOR SALE—
NEW 5-ROOM HOUSE.
Bath, etc.; on elegant east-front lot, close to yellow car line; all street improvements; price only $1350; $100 cash, then $20 per month, including the interest. See GEO. W. MOORE, 222 Pacific Electric Bldg. Home Ex. 245. Broadway 4886. 24

FOR SALE—
Have just laid foundation for cottage in choice section of the S.W.; you may draw your plans for house and suit yourself as to terms.
See T. C. BROWN, with JNO. HOWZE & CO., 342 Security Bldg. F6208.

FOR SALE—HIGH BARGAIN NEAR E. 27TH st.—and Central ave.; 6-room plastered cottage, nicely finished; price only $1550, $2500 cash, balance $20 monthly; also 4-room modern, on large east front lot, gas and electricity, price $1300, $200 cash, balance like rent. See these close-in snaps today. STENTON & GROM, office now corner E. 28th and Central ave.

FOR SALE—ARTISTIC SIX-ROOM, RUSTIC bungalow, unique architecture; is in itself a show place. Nothing like it in the neighborhood. Be sure to see this. Price $3850. (15)
SEE LUNDEEN FOR HOMES.
222-223 Central Bldg., 6th and Main. 25

FOR SALE—
$3350.
2 story modern 9 room residence, Melville Lake st., near Westlake Park; this is a big snap, as owner needs money; terms; H. F. ERNST, room 312 Tajo Bldg., corner First and Broadway. 25

FOR SALE—2507 HARVARD BLVD.
6 rooms, 2-story house. Modern. Shades, fixtures; shrubbery and lawn. Lot 40x133 to alley. Barn in rear. Price $6500.
GEO. W. STIMSON,
Trust Bldg., Room 506,
Second and Spring sts. 25

FOR SALE—SNAP; 5-ROOM COTTAGE; large lot; can put 2 houses on rear; splendid location; beautiful view of city; east of S. P. shops; $2500, $1500 cash; balance long time; 7 per cent.; just vacated. Finest corner on East Side, 119x150. C. O. BROWNING, 1813 Garvanza ave. Home A6944.

FOR SALE—NEW 5-ROOM COTTAGE NICELY painted, tinted walls, gas, bath and electricity, mantel and fireplace, cellar, lawn and flowers. Must be seen to be appreciated. Small payment down, balance $20 a month. Take yellow University car. 942 W. 37TH ST. 25

FOR SALE—
1109 EUCLID AVE., 5-ROOM COTTAGE, MODERN. PRICE $1800. TERMS EASY. LOT 40x134.
GEO. W. STIMSON,
TRUST BLDG., ROOM 505,
SECOND AND SPRING STS. 25

FOR SALE—OR EXCHANGE—$400 EQUITY in a cozy four-room cottage; gas, lawn, flowers and fruit trees; would exchange for vacant lot, cause for selling leaving city. Take West Ninth car, get off at Hobson st. 379 HOBSON ST. 25

FOR SALE—IF YOU WANT A GENUINE bargain in a cosy little home, here is your chance; extra well-built large 4-room plastered cottage, gas, lot 40x135; street work, and sidewalks all in and paid; between 2 car lines on 32d; price $1550, $700 down, balance to suit. Apply W. D. GREENOUGH, 216 E. Fifth. 25

FOR SALE—MUST BE SOLD TODAY, $30 monthly, $260 down; price $2200; new modern 5-room cottage, close in, cars and school; a good place to save your rent. Apply 1916 E. 28TH ST. Hooper ave. car. 25

FOR SALE—A REAL NICE SIX-ROOM BUNgalow, small payment down, balance easy. Owner, 261 WEST 33RD ST. South 2706. 25

FOR SALE— Houses.

FOR SALE—NEW RESIDENCE LOCATED on Harvard Heights, and contains 11 large rooms, 4 fireplaces, basement and as modern as it can be made; the owner will sell on easy terms or might take a smaller house or building lots for part.
THE EMPIRE BUILDING COMPANY.
504 Chamber of Commerce Building. A3487.

FOR SALE—SACRIFICE, CLOSE IN, 5-room cottage, beamed ceilings, gas and electricity, barn, chicken yards; my family is in San Francisco; I am alone; going to San Francisco; must sell; reduced price from $2500 to $1900; cash $200, balance $20 per month. Address, 2745 WOODLAWN AVE. 'Phone South 4228. 25

FOR SALE—
$3000 UNDER VALUE.
A beautiful 9-room residence on lot 52x163, east front, and close-in, on Westlake ave. This offer is a splendid investment. See us quick.
F. H. EDWARDS CO.,
F2077. 350 S. Spring st. 25

FOR SALE—BUNGALOW. EASY TERMS. New, modern bungalow. Ground floor 30x54; 5 large rooms. Modern in every way. It is located at No. 3024 Berendo st., West 9th st. car.
EMPIRE BUILDING COMPANY.
504 CHAMBER OF COMMERCE BLDG.
A3487. 25

FOR SALE—SACRIFICE NEW WILSHIRE home, worth $10,500, for $8750. Ten rooms, including den and conservatory, hardwood floors throughout. Living-room, music, finished in mahogany and ivory and gold, magnificent fireplace, dining-room and den, quartered oak; furnace. Small amount will handle. SUNSET PHONE WEST 4622. 25

FOR SALE—SEE THIS SACRIFICE FOR close in property on South Clarence street, near E. 6th; 5-room modern cottage, stable, large barn, fenced, all in good condition, for only $2300; $200 takes it; balance to suit; this is positively a bargain. MRS. WINSLOW, South 2366 or Home phone F2089. 25

FOR SALE—JUST FINISHED, BUNGALOW 5 rooms and den, oak floors, beam ceilings, paneled dining-room, solid brass fixtures, north front, and $2500 under usual price, the best buy in the S.W. Come and see it. Cash or terms. RISING REALTY CO., 41st and Moneta ave. South 2053, B9495. 25

FOR SALE—HANDSOME 6-ROOM BUNGALOW, NEARLY NEW, ON 5-ROOM RESIDENCE, 10 rooms, extra large, in Adams Heights tract, Washington st., below Harvard blvd.; splendid unobstructed view; house built by day work; 2 street lamps. Apply on premises, 2012 W. WASHINGTON.

FOR SALE—
Fine building lots in the best location in the city. If bought at once can be had at a price.
ROESSLER & COMPANY,
Phone F2286 714 Delta Bldg. 25

FOR SALE—
BUNGALOW SPECIAL.
And beautiful homes for your inspection this week. Don't overlook these bargains. S. L. ALDERMAN, 219 Grant Bldg. 25

FOR SALE — ARE YOU LOOKING FOR A bargain in a home? Will sell my 6-room modern cottage this week for $2520, $2000; everything up to date. Call Sunday 979 E. 42ND ST., San Pedro st. car. Other days see owner at 519 BYRNE BLDG. A3828. 25

FOR SALE—$2700 BARGAIN
for $1900; two modern cottages on one lot, $500 cash, balance easy.
'PHONE WEST 2503. Pico Heights. 24

FOR SALE—2-STORY HOUSE, 7 ROOMS, lot 200x150, good barn, all fenced; 2 blocks from car line, and High School; a nice home for little money; price $1900, $200 cash, $20 a month. (3)
JONES & HYDER LAND COMPANY,
246 S. Third st.

FOR SALE — BY OWNER, NEW 5-ROOM house; oak floors in every room; beamed ceiling, paneled walls; completely furnished, including new baby grand Weber piano, solid mahogany parlor set, $7500; half cash. 1096 HARVARD BLVD. Tel. West 4611. 25

FOR SALE—WILSHIRE-WESTLAKE BARgain, $4250; new story-and-half, 7 rooms, modern in every respect; street work and sewer paid; high ground, electric car; corner lot; terms. See OWNER, 274 Benton way, corner Third. Bimini car. 25

FOR SALE — IF YOU WANT TO MAKE some money by the first of February, just let me show you this 5-room bungalow at the low price it is at and I will explain to you how you can make at least $500. Call 903 CENTRAL BLDG. 24

FOR SALE—4 ROOM COTTAGE, FINE CORner lot, 50x150, easy terms, will sell to colored people, price $1400. Fine bungalow, 5 rooms, very modern near Moneta ave., $3000; will sell or exchange. Phone A6944, or call 918 TEMPLE ST. 25

FOR SALE—1407 W. 25TH ST. THE BEST opportunity ever offered to secure a beautiful home in a fine locality on exceptionally easy terms. New 2-story 7-room strictly modern house, hot and cold water, furnace, elegantly furnished. Call Monday. OWNER.

FOR SALE—INBURMOUNTABLE CIRCUMstances force owner to sacrifice new modern 6-room bungalow in fashionable West Adams district. An incomparable bargain at an incomparable price. Seeing is believing. Phone 71844, WEST 3005.

FOR SALE — $1400; NO INCUMBRANCE; owner leaving city; large 6-room plastered house; street work, sewer, enameled bath, etc.; high ground. Come to property and see OWNER, 720 Ganahl st. Brooklyn ave. car. 25

FOR SALE—
Have a 7-room modern 2-story house on Hobart, near 18th st.; for $4500; will trade for clear; will take bungalow as part payment.
Ex. 277. J. E. MARTIN, JR.,
Main 1582. 709 Grant Bldg.

FOR SALE—7 ROOM FURNISHED HOUSE NEARLY NEW; ON 2 CAR LINES; NEAR 16TH. PRICE $3600. LOT ALONE CHEAP AT $2500. IT'S A BARGAIN, YOU WILL HAVE TO HURRY. R. F. BOWDEN, 4858 PACIFIC MUTUAL BLDG. A3607. 25

FOR SALE—$150 CASH, $20 MONTHLY, INcluding interest, a new modern 5-room cottage, east front, lot 40x120 to alley, concrete walks, 3 car lines, close to schools and churches; price $1350. 3027 TENNESSEE ST. Hooper car to 49th.

FOR SALE—NICE 4 ROOM COTTAGE FURnished or unfurnished, lot 50x267, fancy lawn and garden, 36 fruit trees, shed, barn, chicken houses, by owner, 7716 SOUTH FIGUEROA st. Take Figueroa car, get off at Manchester, walk 1 block. Take Redondo via Moneta ave. car. 25

FOR SALE—$2500; SIX-ROOM COTTAGE, modern. Corner lot, 60x75, on car line; $2000 cash, balance monthly payments, or straight mortgage at 7 per cent. FOLSOM-PERKINSON CO., 300 Security Bldg. 'Phones F7091. Broadway 1832. 25

FOR SALE—6-ROOM MODERN BUNGAlow; cash doors, gas and electricity, furnished throughout, Mission furniture; fine rugs, also $300 graphophone; price $2800, $1000 cash, balance terms. A. O. KENT & CO., 1015 Security Bldg. Main 5462.

FOR SALE—TWO-STORY HOUSE AT A bargain price, and only $250 down. Good property, southwest, on improved street. A good home, and one which will increase in value. We make a specialty of homes.
25 WISLER, MOORE & CO., 210 S. Hill st.

FOR SALE—THE OWNER IS A NON-RESIdent and has instructed me to sell his 5-room house, modern in every detail. Lot 50x150, lawn, flowers and a beautiful home, for $4600, on very favorable terms.
J. C. FLOYD, 215 Mason Opera House. 25

FOR SALE—IT MUST GO; IT SHALL GO. New 6-room cottage, southwest; nice neighborhood and close in; reasonable offer takes it, and on easy terms; would take lot in part payment; investigate this. Phone A2720, WATSON, 322 L. A. Trust Bldg. 25

FOR SALE — VERY EASY TERMS. NEW modern 5-room cottages, 1229 E. 55th st., 508 Hollywood ave., 1467 E. 57th st. Small first payment, balance like rent. H. W. REYNOLDS, Owner and Builder, 245 N. Rowan ave. Phone Boyle 1651. 25

FOR SALE—FINE MODERN RESIDENCE, 10 rooms, extra large, in Adams Heights tract, Washington st., below Harvard blvd. Splendid unobstructed view. House built by day work. A great bargain. Apply on premises, 2012 W. WASHINGTON.

FOR SALE—NICE LITTLE 5-ROOM HOUSE on good lot, 50x150. Good neighborhood. Lot will be worth double the money in a few years' time. Price $1900, $100 cash, balance $15 per month. JACOB STERN, 904 Pacific Electric Bldg.

FOR SALE—BEAUTIFUL 6-ROOM BUNgalow, close to Moneta, near 43rd.; oak floors, beam ceilings, bookcases, writing desk, mantel, small payment down. MONETA AVE. REALTY CO., corner Moneta and Vernon. South 2325; 19667.

FOR SALE—$4500, BEAUTIFUL HOME IN the southwest, elegantly furnished. Owner leaving town; must have some cash. Can give terms on the balance. THE SMITH REALTY CO., 412-12 Delta Bldg. Main 8562; F7867.

FOR SALE—
Bungalow in the southwest, near Budlong, party going east, must sell at sacrifice price.
ROESSLER & COMPANY,
Phone F2286 714 Delta Bldg.

FOR SALE—
We have some elegant homes from $2000 to $12,000. If interested, will pay you to see us.
ROESSLER & CO.,
Phone F2286 714 Delta Bldg.

FOR SALE OR EXCHANGE—$525 ORCHARD ave., Vermont Square, fine new modern 5 room bungalow with $300 worth of improvements, on lot 40x155, will exchange equity for lot. Take Vermont Square car. Write or call.

FOR SALE—$7500. HOUSE OPEN. 916 FEDORA ST.
Take West 9th car. Read full description in another column. HOME BUILDING CO., Owners. Office Phones 72120, West 22. Residence Phone West 1125. 25

FOR SALE—BY OWNER, 5-ROOM HOUSE monthly payments, $264. HALLDALE AVE. Good car service. Take Dalton avenue car. 24

FOR SALE— Houses.

FOR SALE—BY OWNER.
ONLY $250 CASH
BALANCE LIKE RENT.
A beautiful 6-room new modern bungalow, cement porch and steps, large veranda extending across the entire front and artistic pergola, waxed oak floors, woodwork in Flemish oak, dainty living-room with built-in seat and cozy inglenook, handsome brick mantel and lighting fixtures, equal in elegance and design to those found in $8000 residences. Large dining-room with elaborate built-in buffet 8 feet wide, leather paneling and leather paneled doors and window seats; an ideal French kitchen equipped with cupboards, flour bins, drawers and cooling closets, screen porch with laundry trays, bath with lavatory and conveniently built-in dressing case, long beveled plate mirror, latest sanitary plumbing, woodwork in bedrooms, bath and kitchen, white enamel; this house has been carefully built by day labor and is a delightful home. You will agree with me if you see it. 944 W. 6TH ST. Take 6th or Vermont Square and Grand-ave. car. WEST 940. 25

FOR SALE—
OUT WEST JEFFERSON STREET.
$4000—$500 CASH.
We have a new 6-room modern bungalow on a northwest corner, facing on Jefferson st. that we can deliver on the above easy terms. This place has a stone front, cement porch; very large living-room and dining-room; oak floors; enameled bedrooms, in fact it is finished in the very best style. Bungalows not so good have sold on this street for $4500. Better see this at once.
VICTOR G. KLEINBERGER CO.,
202 H. W. Hellman Bldg.
Phones A4529. Main 2469. 25

FOR SALE—
SOUTHWEST.
One of our clients has a beautiful five-room bungalow in the southwest which he has refined in price from $2500 to $2075, the actual cost of the building.
He only wants $300 cash and the balance monthly. It is a dandy five-room bungalow, up-to-date in every way. It is a snap and a bargain. It is seldom you can buy a house at actual cost, but this is the case this time.
THE BURCK-GWYNN COMPANY,
233 S. Hill st. 25

FOR SALE—
BIG SACRIFICE.
MUST SELL AT ONCE.
Elegant 6-room mission bungalow, located on beautiful W. 25th st., in the choicest bungalow section southwest; fine large rooms finished throughout in the very latest mission style, hardwood floors, beam ceilings, beautiful mission buffet, large mantel, built-in bookcases, writing desk and window seats; lot 50x128, all in lawn, flowers and shrubs; this place could not be duplicated today for $4500, but owner is going north in a few days and will take $3800 for quick sale. See this at once. 'PHONE 10 E. 3.
EDWARDS & WILDEY COMPANY,
222 Laughlin Bldg. Main 9307, Home Ex. 767. 25

FOR SALE—$2700 BARGAIN
for $1900; two modern cottages on one lot, $500 cash, balance easy.
'PHONE WEST 2503. Pico Heights. 24

FOR SALE—3-STORY HOUSE, 7 ROOMS, lot 200x150, good barn, all fenced; 2 blocks from car line, and High School; a nice home for little money; price $1900, $200 cash, $20 a month. (3)
JONES & HYDER LAND COMPANY,
246 S. Third st.

FOR SALE — BY OWNER, NEW 5-ROOM house; oak floors in every room; beamed ceiling, paneled walls; completely furnished, including new baby grand Weber piano, solid mahogany parlor set, $7500; half cash. 1096 HARVARD BLVD. Tel. West 4611. 25

FOR SALE—WILSHIRE-WESTLAKE BARgain, $4250; new story-and-half, 7 rooms, modern in every respect; street work and sewer paid; high ground, electric car; corner lot; terms. See OWNER, 274 Benton way, corner Third. Bimini car. 25

FOR SALE — IF YOU WANT TO MAKE some money by the first of February, just let me show you this 5-room bungalow at the low price it is at and I will explain to you how you can make at least $500. Call 903 CENTRAL BLDG. 24

FOR SALE—4 ROOM COTTAGE, FINE CORner lot, 50x150, easy terms, will sell to colored people, price $1400. Fine bungalow, 5 rooms, very modern near Moneta ave., $3000; will sell or exchange. Phone A6944, or call 918 TEMPLE ST. 25

FOR SALE—1407 W. 25TH ST. THE BEST opportunity ever offered to secure a beautiful home in a fine locality on exceptionally easy terms. New 2-story 7-room strictly modern house, hot and cold water, furnace, elegantly furnished. Call Monday. OWNER.

FOR SALE—INBURMOUNTABLE CIRCUMstances force owner to sacrifice new modern 6-room bungalow in fashionable West Adams district. An incomparable bargain at an incomparable price. Seeing is believing. Phone 71844, WEST 3005.

FOR SALE — $1400; NO INCUMBRANCE; owner leaving city; large 6-room plastered house; street work, sewer, enameled bath, etc.; high ground. Come to property and see OWNER, 720 Ganahl st. Brooklyn ave. car. 25

FOR SALE—
Have a 7-room modern 2-story house on Hobart, near 18th st.; for $4500; will trade for clear; will take bungalow as part payment.
Ex. 277. J. E. MARTIN, JR.,
Main 1582. 709 Grant Bldg.

FOR SALE—7 ROOM FURNISHED HOUSE NEARLY NEW; ON 2 CAR LINES; NEAR 16TH. PRICE $3600. LOT ALONE CHEAP AT $2500. IT'S A BARGAIN, YOU WILL HAVE TO HURRY. R. F. BOWDEN, 4858 PACIFIC MUTUAL BLDG. A3607. 25

FOR SALE—$150 CASH, $20 MONTHLY, INcluding interest, a new modern 5-room cottage, east front, lot 40x120 to alley, concrete walks, 3 car lines, close to schools and churches; price $1350. 3027 TENNESSEE ST. Hooper car to 49th.

FOR SALE—NICE 4 ROOM COTTAGE FURnished or unfurnished, lot 50x267, fancy lawn and garden, 36 fruit trees, shed, barn, chicken houses, by owner, 7716 SOUTH FIGUEROA st. Take Figueroa car, get off at Manchester, walk 1 block. Take Redondo via Moneta ave. car. 25

FOR SALE—$2500; SIX-ROOM COTTAGE, modern. Corner lot, 60x75, on car line; $2000 cash, balance monthly payments, or straight mortgage at 7 per cent. FOLSOM-PERKINSON CO., 300 Security Bldg. 'Phones F7091. Broadway 1832. 25

FOR SALE—6-ROOM MODERN BUNGAlow; cash doors, gas and electricity, furnished throughout, Mission furniture; fine rugs, also $300 graphophone; price $2800, $1000 cash, balance terms. A. O. KENT & CO., 1015 Security Bldg. Main 5462.

FOR SALE—TWO-STORY HOUSE AT A bargain price, and only $250 down. Good property, southwest, on improved street. A good home, and one which will increase in value. We make a specialty of homes.
25 WISLER, MOORE & CO., 210 S. Hill st.

FOR SALE—THE OWNER IS A NON-RESIdent and has instructed me to sell his 5-room house, modern in every detail. Lot 50x150, lawn, flowers and a beautiful home, for $4600, on very favorable terms.
J. C. FLOYD, 215 Mason Opera House. 25

FOR SALE—IT MUST GO; IT SHALL GO. New 6-room cottage, southwest; nice neighborhood and close in; reasonable offer takes it, and on easy terms; would take lot in part payment; investigate this. Phone A2720, WATSON, 322 L. A. Trust Bldg. 25

FOR SALE — VERY EASY TERMS. NEW modern 5-room cottages, 1229 E. 55th st., 508 Hollywood ave., 1467 E. 57th st. Small first payment, balance like rent. H. W. REYNOLDS, Owner and Builder, 245 N. Rowan ave. Phone Boyle 1651. 25

FOR SALE—FINE MODERN RESIDENCE, 10 rooms, extra large, in Adams Heights tract, Washington st., below Harvard blvd. Splendid unobstructed view. House built by day work. A great bargain. Apply on premises, 2012 W. WASHINGTON.

FOR SALE—NICE LITTLE 5-ROOM HOUSE on good lot, 50x150. Good neighborhood. Lot will be worth double the money in a few years' time. Price $1900, $100 cash, balance $15 per month. JACOB STERN, 904 Pacific Electric Bldg.

FOR SALE—BEAUTIFUL 6-ROOM BUNgalow, close to Moneta, near 43rd.; oak floors, beam ceilings, bookcases, writing desk, mantel, small payment down. MONETA AVE. REALTY CO., corner Moneta and Vernon. South 2325; 19667.

FOR SALE—$4500, BEAUTIFUL HOME IN the southwest, elegantly furnished. Owner leaving town; must have some cash. Can give terms on the balance. THE SMITH REALTY CO., 412-12 Delta Bldg. Main 8562; F7867.

FOR SALE—
Bungalow in the southwest, near Budlong, party going east, must sell at sacrifice price.
ROESSLER & COMPANY,
Phone F2286 714 Delta Bldg.

FOR SALE—
We have some elegant homes from $2000 to $12,000. If interested, will pay you to see us.
ROESSLER & CO.,
Phone F2286 714 Delta Bldg.

FOR SALE OR EXCHANGE—$525 ORCHARD ave., Vermont Square, fine new modern 5 room bungalow with $300 worth of improvements, on lot 40x155, will exchange equity for lot. Take Vermont Square car. Write or call.

FOR SALE—$7500. HOUSE OPEN. 916 FEDORA ST.
Take West 9th car. Read full description in another column. HOME BUILDING CO., Owners. Office Phones 72120, West 22. Residence Phone West 1125. 25

FOR SALE—BY OWNER, 5-ROOM HOUSE monthly payments, $264. HALLDALE AVE. Good car service. Take Dalton avenue car. 24

FOR SALE—BY OWNER.
ONLY $250 CASH
BALANCE LIKE RENT.
A beautiful 6-room new modern bungalow, cement porch and steps, large veranda extending across the entire front and artistic pergola, waxed oak floors, woodwork in Flemish oak, dainty living-room with built-in seat and cozy inglenook, handsome brick mantel and lighting fixtures, equal in elegance and design to those found in $8000 residences. Large dining-room with elaborate built-in buffet 8 feet wide, leather paneling and leather paneled doors and window seats; an ideal French kitchen equipped with cupboards, flour bins, drawers and cooling closets, screen porch with laundry trays, bath with lavatory and conveniently built-in dressing case, long beveled plate mirror, latest sanitary plumbing, woodwork in bedrooms, bath and kitchen, white enamel; this house has been carefully built by day labor and is a delightful home. You will agree with me if you see it. 944 W. 6TH ST. Take 6th or Vermont Square and Grand-ave. car. WEST 940. 25

FOR SALE—
OUT WEST JEFFERSON STREET.
$4000—$500 CASH.
We have a new 6-room modern bungalow on a northwest corner, facing on Jefferson st. that we can deliver on the above easy terms. This place has a stone front, cement porch; very large living-room and dining-room; oak floors; enameled bedrooms, in fact it is finished in the very best style. Bungalows not so good have sold on this street for $4500. Better see this at once.
VICTOR G. KLEINBERGER CO.,
202 H. W. Hellman Bldg.
Phones A4529. Main 2469. 25

FOR SALE—
SOUTHWEST.
One of our clients has a beautiful five-room bungalow in the southwest which he has refined in price from $2500 to $2075, the actual cost of the building.
He only wants $300 cash and the balance monthly. It is a dandy five-room bungalow, up-to-date in every way. It is a snap and a bargain. It is seldom you can buy a house at actual cost, but this is the case this time.
THE BURCK-GWYNN COMPANY,
233 S. Hill st. 25

FOR SALE—
BIG SACRIFICE.
MUST SELL AT ONCE.
Elegant 6-room mission bungalow, located on beautiful W. 25th st., in the choicest bungalow section southwest; fine large rooms finished throughout in the very latest mission style, hardwood floors, beam ceilings, beautiful mission buffet, large mantel, built-in bookcases, writing desk and window seats; lot 50x128, all in lawn, flowers and shrubs; this place could not be duplicated today for $4500, but owner is going north in a few days and will take $3800 for quick sale. See this at once. 944 W. 6TH ST.
EDWARDS & WILDEY COMPANY,
222 Laughlin Bldg. Main 9307, Home Ex. 767. 25

FOR SALE—BY OWNER.
WESTLAKE DISTRICT.
Lake Street.
ONLY $10,500.
Beautiful Westlake home, fully modern, 60 foot frontage. Investigate at once if you want a bargain.
OXFORD BOULEVARD.
$5000.
Seven-room up to date house; hardwood floors, beam ceilings; complete bath, stationary tubs, modern. (17)
SEE LUNDEEN FOR HOMES.
222-223 Central Bldg., 6th and Main. 25

FOR SALE—MODERN 6-ROOM HOUSE.
162 WEST 46TH STREET.
Lot 60x150, 6-rooms, reception hall, hardwood floors, built 2 years, Moneta ave. car; fine street and surrounded by fine homes, do you want a good residence at price of a cottage? Or an investment that will pay extra good interest? If so look this house over; note lot is 60x150 and well improved. LOOK IT OVER. Can be bought way under value and on easy terms.
THEO G. FITCH.
920 Carondelet. F5480.

FOR SALE— $3600, A BARGAIN.
Five-room modern cottage on West 39th Place. Lot improved with orange, lemon, peach and other fruits; beautiful flowers, nice lawn. House newly painted and tinted; easy terms.
GEORGE C. PECKHAM & COMPANY.
Main 8271. 203-4-5 Union Trust Bldg. F5262.
25 Cor 4th & Spring sts.

FOR SALE— $3600, A BARGAIN.
ONLY $2000—NEAR CHESTER PLACE.
A SWELL 6-ROOM BUNGALOW.
Right near Chester Place, the Bon Ton residence district of the city. Here is the biggest bargain offered today.
Reasonable terms can be made.
Don't delay to get this snap.
TATUM-WINSTANLEY CO.,
Successors to C. C. C. Tatum.
426-427 Hellman Bldg., 4th and Spring.
Phones Home A7357; Sunset Main 7567. 25

FOR SALE—
BIGGEST SNAP IN LOS ANGELES TODAY—$3800.
7-room s strictly modern 2-story bungalow; extra large rooms; nice garage; full 50-ft. lot; beautiful street; elegant neighborhood; positively worth $4500 to $5000; circumstances force owner to make an immediate sale; WORTH YOUR WHILE TO LOOK THIS UP IMMEDIATELY. IT'S A TREMENDOUS SNAP.
WILLIAMS BROS. CO.,
A2758. 319 H. W. Hellman Bldg.
Main 8280. 4th and Spring sts. 25

FOR SALE—BY OWNER, A FINE PIECE of property at a sacrifice, near 10th and Figueroa sts., one of Los Angeles fast-growing thoroughfares. Is improved with a 9-room house which will rent well. A fine location for an apartment-house or business block. Terms, $8000; $3500 cash, balance in easy monthly payments at 7 per cent. interest. Would accept a modern bungalow in South-west as part payment. Answer N, box 29, TIMES BRANCH OFFICE. 25

FOR SALE—ONLY
ARLINGTON HEIGHTS HOME.
Modern 2-story, 7 rooms, oak floors, plate windows, open fireplace, best plumbing, 50x140 lot; surrounded by fine homes.
'Phone 71698, 2401 W. Adams st.,
West 2393. End car line.

FOR SALE—2220 LEOTI AVE., 2-STORY, 6-room bungalow, southwest, new, modern, well built, convenient, artistic, tinting and painting, cement cellar and porch, large living room; panelled dining room, cozy den cabinet kitchen, hardwood floors, built-in fixtures, 4 large bed rooms, 4 closets, sleeping porch, sanitary plumbing. Open today. West Adams car. HOME PHONE 5161.

FOR SALE—BUNGALOWS AND LARGER homes in the beautiful Oneonta Park and Los Robles section our specialty; pure air, orange groves, mountain views, street improvements first class; splendid car service, 4-cent fare, only 15 minutes out. Let us show you something in this charming locality. FARNSWORTH BROS., 215 Lissner Bldg., 524 S. Spring. F1299, Main 8. 25

FOR SALE—SACRIFICE, CLOSE IN, FINE location, fine lot, 60x170, fine trees, lovely 5-room modern cottage, east front, build for a home; must be seen to be appreciated; I have moved my family out of city and must sell; reduced price from $2500 to $2000; cash terms. Address 3745 WOODLAWN AVE. 'Phone South 4228. 25

FOR SALE—
FORCED BANK SALE
WEST ADAMS AND VERMONT.
Strictly modern, new, 5-room house; 79x46; living, 18x25 dining, 5 large bedrooms; 75-ft. lot. Owner can't pay mortgage. Bank says sell immediately.
25 BANK'S ATTORNEY, F1677.

FOR SALE—CIMARRON ST., $1600, FIVE-room cottage, still unsold. Bath, buffet kitchen, cove, ceiling, two porches, lot of flowers, ornamental, shade and fruit trees. Call 2165 WEST 27TH ST. West Adams car to Grammy Place, right hand and see property, or 301 Fay Bldg. Monday, and make reasonable offer. 25

FOR SALE—
6620 South Park ave.; big 6-room white cottage; fine grounds; palms, flowers, etc.; lot 99x150 feet; a complete home in the growing south part of the city. (Yellow Moneta car to 61st and S. Park ave.) $650 cash, balance like rent. THE McCARTHY CO., 301 North Broadway. Phones Main 1262, A3727.

FOR SALE—AN ELEGANT 6-ROOM MODern bungalow, with all latest conveniences, completely furnished, located on 54th, between Main and Morton, at sacrifice price of $4000; $1000 cash balance to suit. Courtesy to agents. Must be sold, PHONE SOUTH 2925 or Home Phone 29086. 31

FOR SALE—MOST MODERN 6-ROOM BUNgalow, high ground, fine lot, 50x150, alley, 2306 Western ave., near W. Adams st.; fruit trees, finest flowers, comfortable building; built special by owner; for sale or exchange for 6-room bungalow, nearer in. See OWNER, 252 W. Fourth st. Agents may take it up. 27

FOR SALE—$2500; NEW MODERN BUNGAlow, very pretty; six rooms, brick fireplace, fine bath; lot 50x150, with large orange trees 7-cent car fare. Also 6-room bungalow, also $2250, new 7-room house; lot 50x135; high ground, beautiful location; easy terms. T. WITTENDANNER, 227 S. Broadway. 25

FOR SALE—COTTAGES, BUNGALOWS AND residences of all descriptions and prices. $1000 buys 4-room cottage, fine lot, $500 cash, balance same as rent. $2150 takes 6-room bungalow; everything up to date; location 1 Woodlawn ave., plenty water. GEO. SILVER & CO., 542 S. Main st. 25

FOR SALE—$500 BELOW WHAT I PAID for a lovely 6-room cottage, close in, close to car; lot 56x143 to alley; must be seen to be appreciated; husband in business in Bakersfield; must move; must sell; $3000, terms. Address 3745 WOODLAWN AVE. 'Phone South 4228. 25

FOR SALE—5-ROOM NEW BUNGALOW, located in the southwest, Hallidale avenue, will sell for $2500, small payment down, balance monthly, or will take clear vacant as first payment if interested see OWNER, room 212, 702 South Spring. 25

FOR SALE—$1400 FOR 5-ROOM MODERN house on graded street, 3 blocks from Downey ave. car. There is $1300 street bond to 50 year's time. I will take $100 down and $15 per month or $50 down and $20 per month. HOME PHONE 21854. 25

FOR SALE—5-ROOM MODERN BUNGALOW, lot 45x165, all in lawn, flowers, trees and shrubbery; nice street, close to cars; nice trees and vines. THIS IS A BARGAIN, AND MUST BE SOLD AT ONCE. See us at once.
WILLIAMS BROS CO.,
319 H. W. Hellman Bldg.
Main 8280.

FOR SALE—4 ROOMS, BATH AND EXTRA screen porch, kitchen. Modern house, sunny bedrooms, living room and dining room finished in French walnut, oak floors; chambers with closets. $1450. Nineteen bearing fruit trees, all kinds. 15 minutes to town. Pico

FOR SALE—
Houses.

FOR SALE—A SMALL, al... and small monthly payments... up-to-date 5-room bungalow... and everything in it complete... Mr. LOCKE, with...

FOR SALE—$7500; HOUSE... DORA ST.... Take West 9th car, Read to... another column. HOME &... Owners' Office Phone 2121... down. Phone West 1121.

FOR SALE—HOUSE AND... $50 down and easy payments... money and home, some easy... payments. STAR REALTY...

FOR SALE—NEW, SPA... bungalow, near ... beauty and convenience, on ... corner. Real bargain at $4... AVE. Home 72232.

FOR SALE—$12,500; 2½ ACRES... W. 16th st., near W. Pico c... for close in property. E. ... Agent, room 313 Taft Bld... and Broadway.

FOR SALE—R.P. SHOPKE... tion! In calling distan... room bungalow just being ... payment down and easy ... rent. Room 6, Orpheum Bldg.

FOR SALE—WHY PAY R... cash and $18 month, inclu... will sell you new 5-room ... $1500 or $250 cash. Located on... McPHERSON AVE.

FOR SALE—$10 MONTHLY... price only $1500; 5-room ... and school, near car. ... owner. Apply 1274 E. 20TH ST... car.

FOR SALE—CHEAP; GOING... modern 6-room house; $400 ... offer; terms; home forsooth...

FOR SALE—5-ROOM MODERN... at 1240 E. 21st; price $... would trade for good real ... OWNER. Home Phone 2077...

FOR SALE—FINE, SUBSTA... cottage on beautiful West... 60x150 to alley; easy payme... O'BRIEN & CO., Main and ...

FOR SALE—5-ROOM MODERN... completely furnished, with ... rear; furnished, $2000. Call ... 1417 WEST FIRST ST.

FOR SALE—5 ROOM HOUSE... E. 40th st., $1200. $250 cash, ... month. 541 E. 57TH ST.

FOR SALE—4 ROOM HOUSE... near car, $1000, $70 down, $... COMPANY, Edendale has ... every car. PHONE ...

FOR SALE—3 ROOM HOUSE... time; fruits, flowers, ... month; bargain. CAREW C... Edendale, has bargains ev...

FOR SALE—NICE FOUR-R... nia bungalow, lawn, ... terms, desirable location, ... 2477 Moneta ave.

FOR SALE—CHEAP, PAR... to go away; apartment ... modern 5 rooms, all pleasant ... SON, 373 H. W. Hellman B...

FOR SALE—5-ROOM COT... lot, small cash payment... or will trade. What have ...

FOR SALE—HOUSE AND ... STEWART, 426-8 Main ...

FOR SALE—BY OWNER... low; 4 rooms and bath; ... small monthly payments.

FOR SALE—ON EXCEL... house, corner lot, in Long ... in Watts for Los Angeles ... Beach. R. P. D. No. 1, ...

FOR SALE—$100 CASH, $... month, including interest; ... new, every modern con... GRIDER, 709 Grant Bldg.

FOR SALE—5-ROOM MO... st. Nice location. Price ... balance monthly payments ... at Pacific Electric Bldg. ...

FOR SALE—FINE HOME ... dens, 7 rooms, 3-story, ... Center st. Price easy ... PETERS, 464 Pacific Electric ...

FOR SALE—$2100. THIS ... city. New 4-room Cottage, ... 28x115, fenced, chicken ... Heights car. 20 N. MAPLE ...

FOR SALE—BY OWNER... 10-room house in West ... beautiful location, 1st floor. ... ST. A bargain.

FOR SALE—FORCED TO ... ducing price, now $4000 ... 67th st. See it and make ... SOUTH 1383.

FOR SALE—SIX-ROOM ... garage, lot fenced, fruit ... part cash. 239 WEST 37TH ST. ... to agents making sale.

FOR SALE—TWO MODERN ... located in southwest; ... and terms easy. E. ...

FOR SALE — SPECIAL ... modern home, trees and ... fee J. B. FEWKS, 25 ... 4th and Broadway.

FOR SALE—NICE LOT... one block from Adams ... $2000, ½ cash, balance ... OWNER, West 815.

FOR SALE—CLOSE IN ... house at $250 per ... Owner took it under ... will sell for $2500. Do ... yellow car to Adams ... modern 5-room cottage, all ... Interest included.

FOR SALE—I WILL PAY ... build house to suit you; ... west close in, south of ... Kansas st., ... FOR SALE—BEAUTIFUL ... Dalton ave., cor. Santa ... large buffet; price $1600; ... today and see owner.

FOR SALE—MUST SELL ... price for small modern ... dress X, box 68, TIMES ...

FOR SALE—$50 WEST ... ly modern bungalow, ... with fireplace, decorated ... finish. Cheap for cash. ...

FOR SALE—4 ROOM ... toilet, china closet, ... car line, price $950; $ ... MALABAR ST.

FOR SALE—BY OWNER... room bungalow, best ... yourself. 120 WEST 38TH ...

FOR EXCHANGE—$4000 ... 6 room bungalow, ... city lots. Inquire 3651 ... Phone West 2218.

FOR SALE—A LOT, BARG... lot, east 42nd st., ... PHONE SOUTH 1...

FOR SALE—A 5-ROOM ... clean and never occupied ... balance $25 per month. ... 27 desc. OWNER.

FOR SALE—LARGE ... modern cottage, $2600. If ... cation, $2600 if you have ... OWNER, T. 722 Trust ...

FOR SALE—NEW 5-ROOM ... cent. $650. ALICE DOWN ...

FOR SALE—$300 DOWN ...

FOR SALE—MODERN 5-R... 1119 W. 37th st. A. H. ... H. D. COLSON, 112 H. ...

FOR SALE—$1600; 6-ROOM ... solid; elegant, ... ful six-room bungalow; ... 140 W. 21ST, near Moneta.

FOR SALE—MODERN 5-ROOM ... barn, chicken corner; ... sacrifice for $1200; $200 ...

FOR SALE—$1200 DOWN, ... modern right POOR ST. ... Owner, 857 E. 20TH ST.

FOR SALE—OR TRADE ... Rowan Ave., Eastside ... MAN, 253 N. Spring st.

FOR SALE—4-room house ... fine; gas, water and ... 27 DUNLAP ST., DUNLAP.

FOR SALE—OPEN, 915 FE... NEW, 8 ROOMS, ...

FOR SALE—5-ROOM ... East Hollywood; ... ested and wish to build. ... HOLLYWOOD 1391.

FOR SALE—IF YOU WANT ... one block from Adams ... $2000, ½ cash, balance ... OWNER, West 815.

FOR SALE—CLOSE IN ... house at $250 ... investment at ... dress O, box 241, TIMES ...

FOR SALE—BY OWNER... 5-room house, $250 cash, ... Interest included.

FOR SALE—I WILL PAY ... build house to suit you; ... west close in, south of ... Kansas st., ...

Real Estate Classified

FOR SALE—
City Lots and Lands.

FOR SALE—LOTS BY
MINES & FARISH.

Elegant south-front lot; sidewalks; streets beautifully finished and trees planted; near Moneta; can put temporary house on rear of lot.

This is a bargain. Make offer.
Price $650; ½ cash; this is good.
—50x150—

On beautiful Occidental Boulevard within few feet of Wilshire Boulevard, 6th st., and Sunset Park; east front.
70x175
only
$4650. ½ cash. Why go farther and pay more?

Near Wilshire and Hoover.
North front, 60x150
$3000. Only $700 cash.

Close to Wilshire and Sunset Park.
Choice location.
60x150, $3000; easy terms.

Wilshire Boulevard, fronting the park, with foundation and plans.
70x147—$7500.

Corner on Wilshire, east of Vermont; the only one at this price.
120x168—$12,500.

For choice residence lots in Wilshire, Westlake, West Adams and Southwest, see

MINES & FARISH,
25 315 S. Hill st.

FOR SALE—
I will sell my two fine large lots at a great sacrifice; these lots cost me $950 each. I must have money quickly; and will sell both lots together for $1150, spot cash to me; these lots are high and level, with cement sidewalks and curbing, and oil tamped streets, with palms and acacias planted to all the parkways; finest residence section; in another year these lots should be worth over $1000 each, and possibly $1200 each; would like to enter into an agreement to purchase back the lots in a year, paying the amount the purchaser pays me, with a high rate of interest. Address X, box 129, TIMES OFFICE.
25

FOR SALE—AT A GREAT SACRIFICE—
I will sell my three large choice lots in a fine residence section on Western ave., in a district that is improving rapidly. All street work done and paid for. All surrounding lots are held at from $1000 to $1200 each. I must have cash immediately. Will take $1275 cash for two or $1650 cash for the three, if taken immediately. I will agree, that if at the end of a year the purchaser is not satisfied and will deed me back the lots, I will pay back the amount paid with 10 per cent. interest. Address X, box 121, TIMES OFFICE.
25

FOR SALE—YOUR LAST CHANCE.
Closing out tract at bargain prices; fine big lots on car line; improvements all in; 5-cent fare; tract built up; 8 minutes from center; also 5 brand new 4-room California houses; ready to move into; $2500 to $3500; easy terms; now is your chance; call or phone, me now. GUS B. HILL, N.W. cor. Second and Broadway, ground floor, with Strong & Dickinson. Main 1272. Home 2732. Tract office, S. 5500.

FOR SALE—
$500 LOTS FOR $300.
GREAT MONETA AVE. TRACT, S.W.
Call for free tickets and see the cheapest lots ever sold on easy terms; 20 choice lots at $300 each to start this new tract; $10 down and $10 per month; house and lot $600 to $800; terms like rent; car line through tract; fine artesian water. Tel. tract agent, South 8132. GUS B. HILL, Sales Manager, N.W. cor. Second and Broadway, A2732. With STRONG & DICKINSON, N.W. corner Second and Broadway.

FOR SALE — GO DOWN NOW; SMALL buildings allowed; take Pacific blvd. car at Seventh and South Park; Jefferson ave. cars; get off at 28th st.; lots $450 to $500; $10 down, $10 month; best buy in the world; don't pay rent; own your own place; 5c fare; see tract agent, JACK DOYLE, daily. Tel. Broadway 3804. or see GUS B. HILL, sales manager, with STRONG & DICKINSON, N.W. corner Second and Broadway. Main 1272. Home A2732.

FOR SALE—I OWN THREE CHOICE large level lots on Western ave., where it is building up rapidly, that I will sell at a great sacrifice to an immediate purchaser. I will sell these fine lots for $950 each, $175 cash and the balance $10 per month. All adjoining lots are held at from $1000 to $1200. Address X, box 122, TIMES OFFICE.
25

FOR SALE—$20 CASH, $10 PER MONTH, will make you $200 in one year; for $500 you can buy a high level lot, inside old city limits, two 5c yellow car lines; all street work done; fifty water in and paid for. YOUNG & ADAMS, 205-7 Laughlin Bldg. A7386, Broadway 2915.

FOR SALE—SPECIAL BARGAIN LOTS.
$1000—52x216; $100 cash, near Echo Park; $1200—52x200; Pasadena; Orange ave., cars; lemon trees; $100 cash, $20 a month.
$1250—50x150; Main st., Alhambra.
BRAINERD, Central Bldg., F1622, Main 251.

FOR SALE—I OWN TWO ELEGANT large lots for which I paid $2000. I will owe a small amount on the lots and must have cash immediately, and will sacrifice these beautiful lots for $175 net cash, for the two, if taken by Wednesday. No agents. JOHNSON, 413 S. Hill st.
25

FOR SALE—LOT, EAST FRONT, HOLLYWOOD ave., near Melrose. Will take a 5-year, 7 per cent. mtg. for the $1000 to one who will build.
$950—$100 cash, $15 monthly, fine lot, 67th and San Pedro. CHAS. W. STEWART, 605 Grant Bldg. A8724, Main 3700.
25

FOR SALE—A NICE BUILDING LOT, ONLY $350; rolling height; to a reliable party chaser I will loan the money to build a pretty house. Easy terms. Will furnish plans free of charge. Particulars at personal interview only. Please don't phone. WATSON, 322 L. A. Trust Bldg.
25

FOR SALE—ONE HUNDRED FEET FRONTage on Cimarron st., between Washington and 18th. A beautiful lot in a high-class section, with the right neighbors. If desired will advance the money to build your house. Phone A2790, WATSON, 322 L. A. Trust Bldg.
25

FOR SALE—BUY AND BUILD HERE.
Can sell $1000 lot at 29th st. and Hooper ave., car line, cheap, on terms; no reasonable offer refused. GUS B. HILL, N.W. corner 2nd and Broadway, with Strong & Dickinson. Home A2732. Main 1272.

FOR SALE — BEAUTIFUL LOT, 50x172 FEET, NEAR COLORADO ST.; SPECIAL CASH PRICE, $800; BUILD ON IT. MAIN 1273. HOME A2732. GUS B. HILL, N.W. CORNER SECOND AND BROADWAY, WITH STRONG & DICKINSON.

FOR SALE—3 LOTS IN ELA VIEW TRACT near Pasadena; short line, inside city limits. Best cash offer gets them, as I must have money. Address W, box 44, TIMES OFFICE.
25

FOR SALE—ONE LOT 50x150 ON MAHAN-TONGA WAY. PLENTY OF FRUIT, LEVEL LOT, 3c CAR FARE. FINE VIEW. FOR SALE TODAY ONLY. PRICE $500. H. SAM NEWLIN, PHONE EAST 567.

FOR SALE—BARGAIN $2200, LARGE LOT. All kinds of fruit, two plastered houses, large barn, and shed. Close-in. 832 JUDSON ST.
25

FOR SALE—ANGELENO HEIGHTS, $750, 60-foot lot, Edgeware Road, actually worth $1200. Don't wait. RIGBY, sole agent, 1052 Temple.

FOR SALE—$7000, HELEN STREET, ANGELENO HEIGHTS, 50x150. No other lot on this street under $2000. RIGBY, 1052 Temple. Terms.

FOR SALE — BEAUTIFUL LOTS ECHO Park; build to suit. $250 cash, $10 monthly. BRAINERD, Central Bldg. F1622, Main 251.

FOR SALE—CHEAP, BEST LOT IN KINney Heights, 50x150 to alley, new 5 room house and shed, barn, only $2800, terms. OWNER, Phone South 4670.
25

FOR SALE—LOT 50x150, ON FIGUEROA ST. near 42nd, only $1450; worth $2000. Also corner 38th and Main, 50x160, only $5000. 310 LISSNER BLDG. F5627, Broadway 3527.
25

FOR SALE — BEAUTIFUL LOTS NEAR Echo Park; rare bargain; furnish money to build. Address box 27, UNION LEAGUE.

FOR SALE—VERY FINE LOT, CLOSE-IN, on Cajon street, Redlands. Reasonable. Owner, 427 W. FORTUNE.

FOR SALE—BY OWNER, TWO LOTS IN Hollywood. EATON, 1314 Prospect, opposite Crown ave.

FOR SALE—FINE S. MAIN ST. LOT, NEAR 51st st.; if you want this location, see owner and get a bargain. 3311 SAN PEDRO ST.
25

FOR SALE — LOT, ALTA ST.; CURBING and sidewalk in; $700; terms. Phone West 43, or call 3146 VERMONT AVE.
25

FOR SALE—ON W. 27TH NEAR CIMARON, lot 50x135; must sell; will consider one-half cash. E. M. FORD, 510 S. Broadway.
25

FOR SALE—LOT ON BOYLE HEIGHTS, 50x170 ft., alley. Price $450, on easy terms. W. H. HAMAN, 429 Douglas Bldg.
25

FOR SALE—THE FINEST LOT ON DALTON ave., between 20th and Adams sts., at a bargain. W. H. BEMAN, 429 Douglas Bldg.

FOR SALE—$800, GOOD LOT 50x125, WITH building on rear; lot alone worth $600; must sell $225. HOBART BLVD. Owner.
25

FOR SALE—CHEAPEST LOT SOUTHWEST, 50x135, near car office; only $375. MITCHELL & LYON, cor. 61st and Moneta.
25

FOR SALE — THREE GOOD LOTS IN southwest, very cheap. Call 419 BRYSON BLDG.

FOR SALE—THE CHEAPEST CORNER ON South Main, 80x150, only $2500. McKNIGHT, 433 Mason Bldg. F5626.

FOR SALE—$10,000; LOT 50x150, EAST PICO near Main; ½ cash. Address N., box 109, TIMES OFFICE.

FOR SALE—
City Lots and Lands.

FOR SALE—
$900 for an elegant bungalow lot in the Wilshire Westlake district, adjoining property held at $2000 for 50-foot lots and restricted to $4000 buildings; this is a west front lot; we have an east front lot in the same tract for $1650; bungalow building restrictions; these are rare bargains, on high ground in this rapidly growing section.
Phones A5097. WALTER E. BROWN,
Main 1302. 537 Bradbury Bldg.
25

FOR SALE—INVESTOR OR HOME SEEKers, will this interest you? My $600 lot in East Hollywood, for $425; after election $500. All improvements, restrictions and 5c fare. Owner, 432 MASON BLDG. F1393.

FOR SALE—2 FINE LOTS FOR A BUILDer where values are advancing; will loan money to build with if you desire; build now, when lumber and material are cheap. Phone A4756. WATSON, 322 L. A. Trust Bldg.

FOR SALE—ARLINGTON HEIGHTS, CORner lot on 4th avenue, between Adams and Washington sts., at a very attractive price. HERRON & KNIGHT CO., 301 H. W. Hellman Bldg.
25

FOR SALE—CHEAPEST LOT ON OCCIdental Blvd., high and sightly, near car line, $2500 cash. FOLSOM-PERKINSON CO., 209 Security Bldg. Phones F7091; Broadway 1822.
25

FOR SALE—ANGELUS PARK TRACT; 5 fine lots, Flower st., between Slauson and 59th Place, for quick sale; price lower than anything else in the tract. 432 BRADBURY BLDG.
25

FOR SALE—RESTRICTED TRACT, BUT none on my 50x160 high sightly double frontage lot in Newton Park; $400; terms. 52x125 nice corner lot, Watts, $350; terms. SCHENCK, 121 Broadway.
25

FOR SALE—FINE HIGH CLASS LOT IN Westlake district, 6th and Western; price $2000; $100 down, balance easy. BROADWAY REALTY CO., 519 O. T. Johnson Bldg., 4th and Broadway. Main 1280; A6380.
25

FOR SALE—I WILL SELL SOUTHWEST corner 18th and Gramercy, 70x178, for $3500 net; one-third cash, also 115 feet west front, on St. Andrews street, near Wilshire, for $2500. J. H. McNEIL, 1315 S. Figueroa.
25

FOR SALE—ONLY $1450 FOR FINE LOT 50x145 ON DALTON, NEAR 29TH ST. FINE LOCATION; IF YOU ARE POSTED YOU KNOW IT IS WAY BELOW VALUE. CHAS. O. GOODWIN, 209 W. First.
25

FOR SALE—BARGAIN CORNER LOT in nice residence section, 50x182 to alley; street work all in and only 20 minutes from Sixth and Main st. Address T, box 83, TIMES OFFICE.
25

FOR SALE—THAT ELEGANT CORNER LOT 39th and Halldale, 56x148 to alley, reduced to $2250, which is $500 below anything in that neighborhood. PHONE 22269, BROADWAY 4121.
25

FOR SALE—BARGAIN, BARGAIN, LARGE lot near 43rd and Moneta; owner non-resident and will sell $300 below value. South 2838. 18867. N.W. corner MONETA and VERNON.

FOR SALE—A GOOD BUILDING LOT NEAR end of Temple st. car line; most any kind of terms; this lot will be sold at about $300 under value. See G. S. BLAINE, owner, 1014 S. Union.

FOR SALE—40x100, 52ND ST., HALF BLOCK west of Figueroa in Raymer Riddle Palm Place; a lot worth $250 cash. Would consider light driving rig up to $150. Phone OWNER, South 4200.
25

FOR SALE—ST. ANDREWS PLACE, ONLY $100 down, balance easy; high class residence lots; snap. BROADWAY REALTY CO., 519 O. T. Johnson Bldg., Broadway and Fourth st. Main 1280; A6380.

FOR SALE—TWO 50-FOOT LOTS ON 51ST st., $750 each; lot on 52nd st. $850; $200 cash, balance terms; 4-ft. lot on 47th st. $1250. A. O. EKNT, 5001 Moneta ave., South 2569.
25

FOR SALE—LOTS IN ALL THE DESIRABLE locations of the city at the lowest prices and on the best terms. In purchasing let us show you some of our property. GEORGE SILVER & CO., 542 S. Main st.
25

FOR SALE—LOT ON 67TH, NEAR VERmont, $700; worth $900. PALMER & GOULD, 627-28-29 Merchants' Trust Bldg. M. 2748, A5360.
25

FOR SALE — BEAUTIFUL LOT, SOUTHwest; will take second mortgage and get you money to build. SLOAN, 220 E. 32nd st., South 3867.
25

FOR SALE—WILSHIRE DISTRICT, N. W. corner Harvard Blvd. and 4th st., 50x148; will sell at a bargain. Owner, H. C. ECKERMAN, 311 S. Broadway.
25

FOR SALE—$500 EQUITY IN $1000 LOT 80x175, in Beverly Hills, for $400. LEWIS & FLICKINGER, 205 L. A. Trust Bldg. Phone Main 5645.
25

FOR SALE—CHEAP, LOT 50x140 ON 46TH st., close to Central ave.; gas and sewer; worth $1000, but for quick sale $650 takes it. Call at 4700 CENTRAL AVE.
25

FOR SALE—CAHUENGA BLVD., $1400; easy terms; 600 feet to car; high ground; adjoins fine home. OWNER, 734 Security Bldg.
25

FOR SALE—AT A SACRIFICE, BEAUTIFUL lot on St. Louis st., overlooking Hollenbeck park; magnificent view. Address T, box 189, TIMES OFFICE.
25

FOR SALE—BEST BARGAIN IN CITY, N.E. corner Hubbard and Marathon, 100x152, will sell with small payment down. SOUTH 2838. B9667.
25

FOR SALE—ON MANHATTAN PLACE, $1600 lot for $1150, if sold this month; 60-foot frontage, half cash. MITCHELL & LYON, cor. 61st and Moneta.
25

FOR SALE—LOT FOR SALE AT BARgain, with 1-room house in rear. Apply on premises or address L. MARVIN, 255 W. 67th st., city.
25

FOR SALE—LOT 60x148 FT.; STREET WORK done; on 64th st., ½ block from Compton ave.; price $1000 cash. Address R. TOPEL FLORENCE, P.O., Florence, Cal.

FOR SALE—NOTHING BUT SNAPS, $750 cash, choice lot on 57th street, 45x135 to alley. See HAMBROOK & CO., 49th and Moneta.
25

FOR SALE—$7500. THE BEST LOT FOR hotel or apartment-house that $7500 can buy; best surroundings, view, location. Ask MR. BIRDWELL, 1130 W. Seventh st.

FOR SALE—MUST SELL THIS WEEK. Fine 50-foot lot, W. 27th st., near Durango, north front, $925, about half cash. Room 221 PARMELEE-DOHRMANN BLDG.
25

FOR SALE — A SACRIFICE! $400 CASH will take fine corner lot, Baxter, Preston and Westaldre, 84x74. Address owner, H. DE BOER, 423 E. Pico.
25

FOR SALE—FINE HIGH LOT, 60x150, ON Reno street; very cheap; best location in city. 202 Laughlin Bldg. Phone A2041. J. F. ZARGER.
25

FOR SALE—RENTER, YOUR CHANCE. Fine lot southwest, 6x150, cement walks, curb, sewer, $900, $50 cash, $15 per month. McFATRIDGE CO., 325 Douglas Bldg.
25

FOR SALE—GARVANZA SNAP, LOT 35x160, $800; street work paid. J. NAIDSMITH, 618 Chamber of Commerce Bldg. Broadway 1317.
25

TO LET—BEST BUSINESS LOCATION IN S.W. section. For particulars inquire at drug store on opposite corner VERMONT and JEFFERSON.
25

FOR SALE—LOTS, LOTS, LOTS, WE have them from $50 up; easy payments. H. L. MILLER & CO., 414 W. 7th st. Main 4207.
25

FOR SALE—$500. LARGE LOT ON 56TH st.; street work done. HOUGH, 1102 61st st., corner Central ave. Closed Sunday.
25

FOR SALE—HAVE A BARGAIN IN 60-FT. lot on Kingsley near Wilshire. See me Monday. R. M. RUSSELL, 444 Douglas Bldg.
25

FOR SALE—O. H. ANDERSON "WILL SELL, trade it, or try." LIST IT NOW. 304 BRYSON BLDG.

FOR SALE — LOT WALKING DISTANCE, $700 cash. T. F. BURKE, 800 L. A. Trust Bldg. A7301.
25

FOR SALE—FINE 50x140 LOT ON W. 22D; terms or cash. H. H. OPDALE, Lamanda Park, Cal.

FOR SALE—
Business Property.

FOR SALE—155 FT. ON FIRST ST., CLOSEin for $50 per front foot than adjoining property. Fine site for apartment house. Small amount of cash required. This property must be sold and will sacrifice. Answer M, box 222, TIMES BRANCH OFFICE.
25

FOR SALE—TWO LOTS ON WEST SIXTH street, between Union and Burlington (north side,) fifty by hundred and fifty; cheapest buy on Sixth today. Apply to owner, No. 521 SOUTH UNION AVE.

FOR SALE OR EXCHANGE, $7000, EQUITY $4000; 5-room modern cottage, 4-room house in rear; lot 25x150; Ottawa st., near Figueroa st. H. P. ERNST, room 313, Tajo Bldg., cor. First and Broadway.
25

FOR SALE—BEST BARGAIN IN CITY, 72 FT. CORNER EAST SIXTH ST. AND RUTH AVE., AT OVER $200 FT. LESS THAN ACTUAL VALUE. CALL 329 H. W. HELLMAN BLDG. PHONE F 2269.

FOR SALE—BIG SNAP; $8000—387x145 TO alley; improvements worth $6000; good income; near S. P. R.R. and Santa Fe R.R.; $2000 cash, rest on easy terms. LEUSCHNER & CO., 631 S. Main.

FOR SALE—BUSINESS CORNER, $9000; INcome $82.50 per month; business corner, 81x509, income $900 per month; fine corner, 81x509; fine income business lot, $5500; income $45 per month. ST. CLAIR, 111 S. Broadway.
25

FOR SALE—A SACRIFICE.
Corner Washington and Stanford ave., only $10 000; worth $12,500; don't miss this. A1230, Main 1280. H. M. AUSLEN, 507 Bradbury Bldg.

FOR SALE — $22,000; BRICK BUILDING, Main st., rented for $200 monthly; ½ cash. H. P. ERNST, room 313, Tajo Bldg., corner First and Broadway.
25

FOR SALE—$10,000; WEST PICO, OPPOSITE bank, 51x128; two stores, easy terms; part exchange. H. P. ERNST, room 313, Tajo Bldg., corner First and Broadway.
25

FOR SALE—
Business Property

FOR SALE—

CORNER LOT

135x129 WITH ALLEY.

CLOSE IN.

20 PER CENT. LESS THAN ADJOINING PROPERTY.

We do not try to sell real estate unless we have an inside price that offers an inducement to buyers.
We can sell this fine large close-in corner for $6000 less than it was ever priced at before and $5000 less than any other agent.
You should see this property if you want an investment, or

APARTMENT HOUSE SITE

ON TWO GOOD STREETS

FOR ONE-FIFTH OFF.

SMITH & TAGGART,
504-505 I. W. Hellman Bldg. 25

FOR SALE—

$5600!! WORTH $7500!!

A POSITIVE SACRIFICE.

IT MUST BE SOLD.

I own a fine property within about a block of the Hamburger Bldg., with improvements now paying $4000 a year. This property is a good buy today at $75,000, and will bring $100,000 in less than 5 years, for it is just in the line of the city's best and most rapid growth; but I've got to have a certain amount of cash for a purpose and so must sacrifice; $56,000 buys it and only $30,000 is required. Don't reply unless you can qualify for I haven't any time to devote to curiosity-seekers. And if this interests you don't lose any time in answering. Address X, box 46, TIMES OFFICE.
25

FOR SALE—

INCOME PROPERTY.
NEAR FOURTH AND BROADWAY.

$22,000—An excellent location, only 3 blocks from Broadway, for high-class tenants; attractive three-story apartment building, containing 40 rooms; lot 50x136, leased at $2250 per year, paying over 8 per cent. net; this lot is reasonable at $20,000, building cost $15,000. Don't hesitate to purchase close-in Los Angeles real estate at two-thirds its value.
CROAKE & McCANN, 229 Douglas Bldg.
Phones A1813; Main 2430.
25

FOR SALE—
$50,000—Southwest corner Seventh and Kohler st., 165 feet on 7th, 146 on Kohler, 2-story brick, 6 stores and 36 rooms, fine income.
$25,000—Southeast corner West First and Beaudry, 65x120; 3-story block, 5 stores and 48 rooms, good income.
$25,000—Northeast corner East 9th and Gladys, 42x125, 3-story block, 3 stores and 32 rooms; good income.
$15,000—Apartment house, 42 rooms; lot 50x200 feet, close in.
$16,000—Apartment house, 36 rooms, lot 50x150 feet.
$5000—Elegant modern residence of 8 rooms, corner lot, finest section S. W.
$6500—12-room residence, southwest.
T. WIESENDANGER, 207 S. Broadway.

FOR SALE—CHOICE INVESTMENTS.
W. PICO-BET. MAIN AND GRAND AVE. 60x150 with 9-room house.
W. 15TH BET. MAIN AND GRAND. 50x127 with 6-room cottage, $11,500.
W. SEVENTH EAST OF UNION.
Modern apartment-house of 27 rooms, with large lot, $27,500.
GRAND AVE. NEAR PICO.
Modern residence, lot 55x163 to 20-foot alley, $16,000.
CAMBRIA ST. NEAR 7TH AND UNION. 60x127 to alley, with 2 modern 5-room cottages, $4750.
Several good buys on Main and Pico.
25 G. C. EDWARDS, 230 W. First.

FOR SALE—
BARGAIN SEEKERS ATTENTION.
We have for sale the southwest corner of 6th and Cerro ave., with nominal improvements, renting for $26 per month.
The present owner paid $15,000 for this one year ago. We are in a position where we can deliver this for $9500. Think of it—a $15,000 property for $9500. This will not last long. See
G. M. GIFFEN, Sole Agent,
111 Merchants Trust Bldg.
207 South Broadway. A1569. M. 3110.
Member L. A. R. B.
25

FOR SALE—BUSINESS PROPERTY.
DON'T MISS THIS CHANCE.
—$110,000—
Large piece on Main st. between 7th and 8th; will take city improved west of Main, and take a mortgage back on the property for $90,000.
This property will double in less than five years; this is your chance; remember, Main st. between 7th and 8th, where things are doing.
Usual courtesy to agents.
H. P. ERNST,
Room 313, Tajo Block,
Cor. First and Broadway.
25

FOR SALE—

$1000
58x160
BIG BUSINESS LOT
WILMINGTON.

Right in the heart of the city, must be sold quick, hence price cut in half; adjoining property held at $50 foot. See OWNER, 416 Union Trust Bldg., 4th and Spring sts.
25

FOR SALE—BARGAIN, THE VERY FINEst corner building site in Los Angeles for high-class apartment house, hotel or stores, at 1130 West 7th street. Southwest corner on West 7th, 165x165 feet (or 170) and southwest corner, 115x139 (or 170) feet deep. High-class apartments pay large income. The city is growing fastest in this direction, the property the cheapest and price the lowest. Also 2 lots on Golden avenue at $150 a front foot. T. WIESENDANGER, 207 South Broadway, room 311.

FOR SALE—BEST APARTMENT SITE IN the city; only about 1300 feet from this office; lot of great depth, with every chance to make double frontage. Would take $3000 in trade if, or try." LIST IT NOW. 304 BRYSON BLDG.
25

FOR SALE — LOT WALKING DISTANCE, $700 cash. T. F. BURKE, 800 L. A. Trust Bldg. A7301.
25

FOR SALE—FINE 50x140 LOT ON W. 22D; terms or cash. H. H. OPDALE, Lamanda Park, Cal.

FOR SALE—
Business Property.

FOR SALE—
4—INVESTMENT SNAPS—4
Close-in bargains for cash buyers, Figueroa st., E. Seventh and Agatha sts.
Cheap at $16,000. $5000, $4750, $3000 each.
Look into this. The prices will make you sit up and take notice. Away under value for ready money.
See GUS B. HILL, Owner's Agent,
With STRONG & DICKINSON,
Northwest corner Second and Broadway.
Phones Main 1272, Home A2732.

FOR SALE—
$4500
A large industrial corner, 200x250, three streets, railroad facilities; very easy terms. This will show a fine profit within one year.
25 401-03 Laughlin Bldg.

FOR SALE—
INDUSTRIAL PROPERTY.
We have factory sites with railroad facilities from 2c to 30c foot frontage, from $1400 up. MRS. S. DAVIS & SONS, 115 Sotello st. A7383. Take north-bound Downey avenue car to River Station (Sotello st.)
25

FOR SALE—S.E. CORNER OF ALBANY and 14th, 100x120; fine site for apartments, flats or terrace; price reasonable. OWNER, 618 W. 36th.
25

FOR SALE—$15,000; MODERN APARTMENT house; large lot; central; income $1800; 12 per cent. a year. T. WIESENDANGER, 207 South Broadway.

FOR SALE — FIVE OR MORE ACRES, northeast. Sandy soil. With water; good neighborhood. $75 per acre. 411 S. MAIN, room 230.

FOR SALE—LOT 55x130 FT., $250 PER FT. less than adjoining property, 12-room house, good barn, will trade. 1315 W. SEVENTH.

FOR SALE—OR LEASE; ONE ACRE WITH brick buildings on it; S.P. switch, in the Central industrial tract. 508 MASON BLDG.
25

FOR SALE—OR EXCHANGE; CORNER LOT for apartments or flats. Beaudry and Bartlett, next block to Sunset boulevard, close in; value $2500. RIGBY, 1052 Temple.
25

FOR SALE—N.E. CORNER SECOND AND Hewitt, improved with store and cottage, very close in; fine opportunity, but I can't hold it. OWNER, South 3727.
25

FOR SALE—BUSINESS CORNER, 21ST AND Trinity, 2 lots, $3000 cash, or offer; must be sold; commission to agents. RIGBY, 1052 Temple st.
25

FOR SALE—
Income Property.

FOR SALE—PICO HEIGHTS BARGAIN, $7500. 1230, 1234 and 1238 NEW HAMPSHIRE.
Two six and one five-room cottages. Lot is 150x75 and just south of Pico. Houses are in good condition and all rented. Do not disturb tenants. Take a look at the neighborhood and price and you will find that this property is offered at value of vacant ground. Income better than 7 per cent., net. For interview with owner call E. 3490.
25

FOR SALE — A VALUABLE PIECE OF property; have to go East; a modern, new apartment-house, 8 apartments filled, all furnished, 52x186 feet; on Pasadena ave.; best part of Highland Park; 22 minutes to Plaza; at sacrifice to sell quickly, $11,500, $6500 cash, balance easy. Owner. Address R, box 155, TIMES OFFICE.

$15,000—MODERN APARTMENT HOUSE, large lot; central; income $1800; 12 per cent. a year. T. WIESENDANGER, 207 S. Broadway.

FOR SALE—HOTEL, BUILDING AND TWO acres land. Chatsworth Park; ideal location for health. Address box A, STATION D, Los Angeles, Cal.
25

BUSINESS INVESTMENT—

WANTED—TO INVEST FIFTEEN HUNdred to two thousand dollars in good paying business, with services preferred. Address S, box 196, TIMES OFFICE.
25

CONTRACTORS—
And Builders.

FREE PLANS AND SPECIFICATIONS.
W. G. HANSON BUILDING CO.,
518-522 MASON BLDG.
COR. 6TH AND BROADWAY.

$300 BUILDS NEAT 4-ROOM BUNGALOW, PORCELAIN PLUMBING, FRONT AND BACK PORCHES.

$700—BUILDS MODERN 5-ROOM COTTAGE, COMPLETE; LARGE ROOMS.

$1000—BUILDS 6-ROOM MODERN HOUSE, LARGE FRONT PORCH AND SCREEN PORCH, BUFFET, FIREPLACE AND MANTEL; also brick flue in kitchen; tinted walls; wired for electricity; piped for gas and cold water; porcelain plumbing. Hard wall plaster.

$1250—Builds 1½-story house, 7 rooms, modern plumbing, hardwood floors, large porches and large rooms. Well finished throughout.

LOWEST BIDS ON ALL CLASSES OF BUILDINGS. WE BUILD EVERYWHERE IN CALIFORNIA.

FREE ESTIMATES.

SEE OUR NEW BUNGALOW PLANS.

W. G. HANSON BUILDING CO.,
518-522 MASON BLDG., 6TH & BDWAY.

HOME F4587, MAIN 4522.
25

IF YOU ARE THINKING OF BUILDING,

It will pay you to
SEE OUR PLANS.
WE DRAW THEM FREE.
And put your own ideas into them.

OUR SPECIALTIES.
APARTMENT HOUSES, RESIDENCES,
FLATS AND BUNGALOWS.

If you own a lot and want to borrow money to build, we can help you. We superintend all our work and guarantee satisfaction.

We have a client who will lease one of our down to date apartment houses. If you contemplate building, see us.

C. F. M'DONALD,
General Building Contractor,
Third and Broadway, 516 Byrne Bldg.
25

WANTED—CENTRAL ARLINGTON HGTS., 30 lots between 16th st. (L.A.-P.) and Washington-street car lines, which is soon to be extended past this property. High ground, high-class neighborhood; all sold and have several customers now for single lots, but prefer to sell as a whole. Terms. Owner, 1501 S. HOOVER.
25

FOR SALE—BUNGALOW BOOKS. BUNGAlow books. We sell the only bungalow books ever published that you can build by; contains complete working drawings, details and specifications for all kinds of modern bungalows. Office, 702 S. Spring, room 213.
25 THE ARTISTIC BUNGALOW CO.

WE WILL BUILD FOR YOU BY MONTHly payments. ADAMS ST. BUILDING CO., 2563 Central ave. We have built over 1500 houses in Los Angeles and guarantee first-class work. Phone SOUTH 4030.

ROOFS REPAIRED, REPAINTED OR INexpensively recovered with Rubberock; guaranteed five years; goes over tin, shingles, gravel, boards. EDWARDS. F2718; Main 7414.
25

FOR EXCHANGE—AUTOMOBILE, 1907, 4-4, five-passenger. Good condition and cash if necessary; in exchange for lake and naphtha for house. Address S, box 181, TIMES OFFICE.
25

A COMPLETE SET OF PLANS AND SPECIfications of typical modern California bungalow, $5 up. J. NAIDSMITH, Designer, 618 Chamber of Commerce Bldg. Broadway 1317.
25

WANTED—HOUSES BUILT. WILL TAKE 3-year mortgage, 7 per cent., on your lot for contract price, and build bungalow or large house; plans free. WM. N. HOLWAY, 609 Laughlin Bldg. A1939.
25

NOW IS THE TIME TO BUILD. WILL build you a strictly modern 5-room bungalow for $1100; plans and houses to show. H. S. SHEPPARD, 1414 E. 21st. Phone South 42.

I CAN MAKE YOU THE BEST BUILDING proposition obtainable for the next few days on a limited number of contracts. If you have a lot, address at once. Address P, box 143, TIMES OFFICE.

WANTED—WHEN YOU NEED A CARPENter by contract, job or day you will find J. T. TINDER prompt and reasonable. Workmanship guaranteed to be first class. South 5069.
25

WANTED—BUILDER TO ERECT $3000 BUNgalow on lot, 75x150 and take mortgage for adjoining lot for same. 318 UNION TRUST.
25

WANTED—CONTRACTOR TO BUILD 6-room bungalow and take fine Figueroa-street lot, close in, worth $2000, as pay. 310 LISSNER BLDG. F5627. Broadway 3527.
25

WE UNDERBID THEM ALL. EVERYthing guaranteed. We furnish the money to build on clear lot. CARPENTER & CO., Builders. Phone East 1268.
25

WANTED—I WOULD LIKE TO FIGURE with reliable contractor on an 8-room residence. Call 123 S. BROADWAY, J. R. BLAINE.
25

WANTED—CONTRACTOR TO BUILD A 5-room cottage, brand new auto, as part payment. Inquire 2064 S. MAIN. Phone South 2364. 21135.
25

WILL GIVE $2500 IN CITY REAL ESTATE and $1500 cash for erecting a $4000 building. H. M'NEIL, 1315 S. Figueroa. 22549.
25

CONTRACTORS—
And Builders.

SECURITY BUILDING CO.,
214-216 PACIFIC ELECTRIC BLDG.

FREE. FREE. FREE. FREE. FREE.
FREE. FREE. FREE. FREE. FREE.

PLANS AND SPECIFICATIONS FOR
BUNGALOWS
AND
COTTAGES.

WE WILL MAKE PLANS AND SPECIFICATIONS FOR ANY HOUSE OF YOUR OWN DESIGN ABSOLUTELY FREE. WE WILL SUBMIT THE LOWEST BIDS ON ALL CLASSES OF BUILDINGS AND ARE IN THE BUSINESS TO PLEASE AND SATISFY.

$150 BUILDS TWO-ROOM BUNGALOW, stained, papered, porcelain sink, complete.

$250 BUILDS 4-ROOM BUNGALOW, PAINTed, papered, porcelain sink, etc.

$290 BUILDS 4-ROOM BUNGALOW, COMplete, with porcelain plumbing.

$675 BUILDS 5-ROOM MODERN COTTAGE; porcelain plumbing, plastered and tinted, painted, wired for electricity, china closet and kitchen cupboards.

$975 BUILDS SIX-ROOM BUNGALOW; plastered, tinted, porcelain plumbing, wired, pressed brick mantel, beautiful oak doors and slash-grain Oregon pine finish. Don't fail to see this plan.

$1300 BUILDS 1½-STORY HOUSE, SEVEN rooms, modern plumbing, hardwood floors, large porches and large rooms.

WE CAN REFER YOU TO 300 SATISFIED OWNERS OF HOUSES WHICH WE HAVE BUILT IN LOS ANGELES.

SECURITY BUILDING COMPANY (Inc.)

234 Pacific Electric Bldg., Sixth and Main.
F7021, Main 4250.
25

ALL INTERESTED IN REAL ESTATE
KNOW
THERE IS A CONSTANT DEMAND FOR
THE DOWN-TO-DATE APARTMENT
HOUSES,
THE NEW FLATS AND RESIDENCES.

Both for renting and selling.
You will be surprised at the great number of modern conveniences which we incorporate in our buildings, and at a little extra cost. And that is one reason we have no trouble renting or selling a building for our clients.
Our residences and flats are built in advance of the time in point of architectural style and modern conveniences. Call and see our plans.
We have what you want and will help you make a profitable investment or construct for you a beautiful home.
Plans and specifications free of charge.
Money loaned for building purposes.

C. F. BORTON CO., INC.,
General Building Contractors,
Union Trust Bldg.,
Cor. Fourth and Spring sts.
Phones—F4496, Broadway 2177.

EMPIRE BUILDING COMPANY, GENERAL contractors and builders. We build a 5 room California house for $275. We build a 5 room plastered with sanitary plumbing, 30x36, for $675. We build a 6 room house with all the modern improvements for $825. We build modern homes. If you are going to build anything new or repair the old house, it will pay you to get our figures. THE EMPIRE BUILDING CO., 504 Chamber of Commerce Bldg. A3487.
25

WE BUILD DIRECT FROM OUR OWN lumber yard at first cost.
5-room bungalow, $100; 4 rooms, $200.
6-room bungalow, modern, $265 to $600.
6-room house and cold water, $175.
1½-story, $1200 to $1800.
Plans and specifications free.
P. J. LEATHER & CO., rooms 217-18-19 San Fernando Bldg., S.E. corner Fourth and Main. Phone Main 2748.

ARE YOU GOING TO BUILD?
If so, come in and see us; we make the lowest prices on plans, building, on commission or contract; will find the money for you if your lot is clear. We furnish plans and specifications absolutely free, if we build your home. Come and see us.
Phone Main 5472. ASHBY BUILDING CO.
522 Stimson Bldg.

BLUE PRINTS, PLANS TO ORDER.
L. ANGELUS DRAFTING CO., room 217, San Fernando Bldg. Main 2748.

WANTED—BID ON PLASTERING, PAINTing, wiring Graham block, South Pasadena. H. C. McCAMANT.
25

FOR SALE—
Hotels and Lodging-houses.

FOR SALE—$400. 14 ROOMS, NEAR SIXTH and Figueroa, rent $45. Income $72. Good. $2300, 26 rooms, private baths, near Angel's Flight, rent $170; full. McFATRIDGE CO., 325 Douglas Bldg.
25

FOR SALE—FOR LEASE, W. SEVENTH st., 16 2-room modern apartment house; building and furniture new; good lease to right party; furniture at cost. Address F, box 143, TIMES OFFICE.
26

FOR SALE—FURNITURE AND LEASE OF 9 rooms, cottage, large yard, vegetable garden, good furniture, low rent, $25. Price $400. Call between 2 and 4 aftern

FOR SALE—
Hotels and Lodging-houses.

FOR SALE—OR EXCHANGE, by FOX, With H. L. Miller & Co., Rooming-houses, all sizes and Apartment-houses, all sizes and Transient houses, all sizes and Call and look over my list of SALE AND EXCHANGE

24-room furnished house, price 24-room furnished house, price 15-room furnished house, only 19-room furnished house, only 19-room furnished transient, only

24 rooms, corner, near 7th and nicely furnished; running water all iron beds; price $1250; terms

42-room apartment-house, well brick building; good lease; pric

49-room apartment-house, very ture, iron beds; rent $125; good only $1800.

42 rooms near Central Park, 2 suites, rooms all rented; rent per room; lease 4½ years; $900; c

24-room apartment-house, locate close in; elegant furniture, hard vate baths, house is full and cheap rent; long lease; $60 cash per month.

Rooming-houses, apartment-hou to exchange for bungalows and ot 40 rooms, rent $160; want cottag 26 rooms, apartments; want cottag 41 rooms, Broadway; want cottag 24 rooms, River; want near b 22 rooms, apartments, rent $ estate; $2800.

18 rooms, $1600, for largey only $ 10 rooms, $900, for larger house, FOX, 414 W. 7th. Main

FOR SALE—BY ALLEN C. ADY & CO. ALLEN C. ADY & CO.

$2700—Or less. Apartments and on "on the hill," close to c only $1.00 per room; you cannot fail to make and terms can be made you.

$2400—Rooming-house of 20 room this fine, furnishings, ru made money all last made well now. Your profits equal the cost of this Cash and terms.

To owners of houses—We h that want to buy as follows—B ery for a good transient Customers with all cash for good 40 to 50 rooms. Customer wit country or small town hotel u us quickly.

ALLEN C. ADY & CO. 420 S. BROADWAY. Main Home Phone 61580; Sunset

FOR SALE—
$15,500—20-ROOM A. M. AND TEL. 49 PRIVATE BATHS, ERN CONVENIENCES; CLA TION; ATTRACTIVE ROOM; HIGH GRADE NEARLY NEW; PARTICU PLICATION.

$7500—40 ROOMS; E. P.; NEARLY NEW; TRADE; CAN SHOW MONTH; AN EXCELLENT PROPOSITION FOR LITTLE

WE HAVE SEVERAL APARTMENT-HOUSE PRO WELL AS HOTELS THAT THOROUGH INVESTIGATION

V. J. NICHOLSON & HOTEL BROKER 319 BRYSON BLDG., 3RD AVE

FOR SALE—
$3500—52 rooms, 6th st., near $ $2000—20 rooms, apartment, $2000—36 rooms, full, rent $ $1900—16 rooms, Santa Monica $1650—15 rooms, good, rent $ $850—15 rooms, full, rent $ $850—12 rooms, Los Angeles $450—5-room flat; close in; $ 111 S. Broadway. J. F.

FOR SALE—
50 rooms, transient, fine brick building; on 18 rooms, transient, need 12 rooms, dwelling, rent $ 3 TREES OFFICE, Pasadena fr this is a snap. Come quick. 9-room dwelling, Hill st., $ Other good transient house locations; elegant apartment private baths, rent $

FOR SALE — FURNI houses and hotels; places must be sold at cials; 25 rooms, Flight, on the $60; 16 rooms, price $ $60 monthly, $6000; to hotel, also hotels and state; also hotels and Madre, Long Beach, places, to sell at sacrifice 121 Grand Bldg.

FOR SALE—OR EXCHANGE several 2-the apartment house sale or exchange. If you what line you have to sell. cash for good houses that c If you have a good thing to exchange give us a call and it before we lose the customer GRAY & HANEL, 2

FOR SALE—ROOMING-HOU 9 rooms, close in ..... 8 rooms, S. Hill st..... 15 rooms, S. Hope st..... 14 rooms, S. Hill st..... 28 rooms, downtown; a Large list. W. W. WRIGHTMAN

FOR SALE—BEAUTIFUL FU room hotel; rooms all o private baths; running h steam heat in every r house clearing $250 to $ rent; 2 years' lease; price Investment Department. JONES & RYDER LUM

FOR SALE—FURNITURE a beautiful little 16-room in the foothills; pleasantly furnished; has sanitarium proposition; is elegantly furnished; rent $40 per $300 per month; investigate. price only $950. Investm Investment Department. JONES & RYDER LUM

FOR SALE—LEASE AND apartment houses; 14 rooms; apartments, $2000; rent $ ments, $2000; rent $ $2200; rent $600; forty-five $450. N. MALLORY, room way.

FOR SALE—36-ROOM REST Hill st.; elegant location; ing rooms, well furnished; good barn in rear; only $ $35; owner going away soo niture for sale. Investment Department. JONES & RYDER LUM

FOR SALE—LIST WITH J. F. WHITEKER & CO. 507 Delta Bldg. Business opportunities. Real estate and loans. If you have a home to sell will get you the buyer.

FOR SALE — 15-ROOM all on one floor; rents $ $85 per month; rent only all good furniture; part Investment Department. JONES & RYDER LU

FOR SALE—THE GREAT the city; lease and fixt rooms; hot and cold w etc.; new up-to-date Depot; walk from all trade Depot; $ for a snap. Investigate at HOME PHONE F

FOR SALE—NICE CLOS elegantly furnished, 3 will pay a fortune; must and leaving city; must be for cash, or will trade lots. Address S, box

FOR SALE—THE FINEST nishing of any rooming Pasadena. Cal.; 52 rooms; well furnished; price $7500; rent $ month; or property for sale; $4,000, ¼ cash, balance easy. PEOPLE'S REAL ESTATE

FOR SALE—3-ROOM apartment-house, furni apartments; rent $2650; only $ Abundance

FOR SALE—BIGGEST Lease and furniture of a city. Lease and furniture of new, and can be sold cheap; walk from Arcade Depot for a snap. Investigate at PHONE F. Fleer owners.

FOR SALE—OR EXCHA houses; 50 rooms; 40 rooms; transient; will give it well worth $3000, leaving city;

FOR SALE—ROOMING-HOUSE rooms; rent $125 month; corner Broadway. JONES & RYDER LUM

FOR SALE—FURNITURE a modern building, consist ing (from 2 to 5 rooms) some housekeeping, 2 stories, 1 in a prominent corner close to Pasadena, to LEASE.

FOR SALE—
$3500—20 rooms, full, rent $ $2000—36 rooms, full, rent $ $1900—16 rooms, Santa Monica $1650—15 rooms, good, rent $ $850—15 rooms, full, rent $ $450—12 rooms, Los Angeles $450—5-room flat; close in; $ 111 S. Broadway. J. F.

FOR SALE—
50 rooms, transient, fine brick building; on 18 rooms, transient, need 12 rooms, dwelling, rent $ 3 TREES OFFICE, Pasadena fr this is a snap. Come quick. 9-room dwelling, Hill st., $ Other good transient house locations; elegant apartment private baths, rent $

FOR SALE — FURNI houses and hotels; places must be sold at cials; 25 rooms, Flight, on the $60; 16 rooms, price $ $60 monthly, $6000; to hotel, also hotels and state; also hotels and Madre, Long Beach, places, to sell at sacrifice 121 Grand Bldg.

FOR SALE—OR EXCHANGE several 2-the apartment house sale or exchange. If you what line you have to sell. cash for good houses that c If you have a good thing to exchange give us a call and it before we lose the customer GRAY & HANEL, 2

FOR SALE—ROOMING-HOU 9 rooms, close in ..... 8 rooms, S. Hill st..... 15 rooms, S. Hope st..... 14 rooms, S. Hill st..... 28 rooms, downtown; a Large list. W. W. WRIGHTMAN

FOR SALE—BEAUTIFUL FU room hotel; rooms all o private baths; running h steam heat in every r house clearing $250 to $ rent; 2 years' lease; price Investment Department. JONES & RYDER LUM

FOR SALE—FURNITURE a beautiful little 16-room in the foothills; pleasantly furnished; has sanitarium proposition; is elegantly furnished; rent $40 per $300 per month; investigate. price only $950. Investm Investment Department. JONES & RYDER LUM

FOR SALE—LEASE AND apartment houses; 14 rooms; apartments, $2000; rent $ ments, $2000; rent $ $2200; rent $600; forty-five $450. N. MALLORY, room way.

FOR SALE—36-ROOM REST Hill st.; elegant location; ing rooms, well furnished; good barn in rear; only $ $35; owner going away soo niture for sale. Investment Department. JONES & RYDER LUM

FOR SALE—
LIST WITH J. F. WHITEKER & CO. 507 Delta Bldg. Business opportunities. Real estate and loans. If you have a home to sell will get you the buyer.

FOR SALE — 15-ROOM all on one floor; rents $ $85 per month; rent only all good furniture; part Investment Department. JONES & RYDER LU

FOR SALE—THE GREAT the city; lease and fixt rooms; hot and cold w etc.; new up-to-date Depot; walk from all trade Depot; $ for a snap. Investigate at HOME PHONE F

FOR SALE—NICE CLOS elegantly furnished, 3 will pay a fortune; must and leaving city; must be for cash, or will trade lots. Address S, box

FOR SALE—THE FINEST nishing of any rooming Pasadena. Cal.; 52 rooms; well furnished; price $7500; rent $ month; or property for sale; $4,000, ¼ cash, balance easy. PEOPLE'S REAL ESTATE

FOR SALE—3-ROOM apartment-house, furni apartments; rent $2650; only $ Abundance

FOR SALE—BIGGEST Lease and furniture of a city. Lease and furniture of new, and can be sold cheap; walk from Arcade Depot for a snap. Investigate at PHONE F. Fleer owners.

FOR SALE—OR EXCHA houses; 50 rooms; 40 rooms; transient; will give it well worth $3000, leaving city;

FOR SALE—ROOMING-HOUSE rooms; rent $125 month; corner Broadway. JONES & RYDER LUM

FOR SALE—FURNITURE a modern building, consist ing (from 2 to 5 rooms) some housekeeping, 2 stories, 1 in a prominent corner close to Pasadena, to LEASE.

FOR SALE—
$3500—52 rooms, 6th st., near $ $2000—20 rooms, apartment,

Real Estate Classified Advertisements

FOR SALE—
Country Property.

FOR SALE—I OWN ONE OF THE FINEST and best paying ranches in the rich San Gabriel Valley, south of Monrovia, and a short distance from the electric car line; my 20-acre ranch is absolutely level and located among many ranches which are under a high state of cultivation, either orange groves, walnut groves, alfalfa or general agricultural products. Abundance of water, schools and churches handy. To an immediate purchaser I will sell on very easy terms, and at a price way under that asked for adjoining ranch land. Call on HAMILTON, 415 S. Hill st.

FOR SALE—
WILLIAMS BROS. CO., 319 H. W. Hellman Bldg., 4th and Spring sts., have some of the choicest improved ranches in Southern California, from 10 acres up. WE PERSONALLY INSPECT EACH AND EVERY RANCH OURSELVES before offering them to our clients, and THEREFORE, KNOW EXACTLY WHAT THEY ARE.
WE HANDLE NOTHING BUT WHAT WE CONSIDER "BARGAINS," and you will SAVE MONEY AND TIME by calling on us. JUST TELL US WHAT YOU WANT AND WE CAN FURNISH IT AND SAVE YOU LOTS OF TROUBLE. A3725, Main 4800. 25

FOR SALE—160, 240 OR 320 ACRES VERY choice eucalyptus land, well located, in Riverside county, at $75 per acre. Reasonable terms.
W. H. NEISWENDER,
212 H. W. Hellman Bldg.
25

FOR SALE—
AN EXCELLENT BUY FOR CLOSE-IN PROPERTY.
10 acres, 5-room plastered and papered house, windmill, pumping plant, barns, plenty of shade, no alkali; 6 miles from Los Angeles city limits, 2 blocks from railroad station. $450 per acre; $250 cash, balance terms. DEVENDORF, with THE ACKERLY CO., 528 S. Broadway. 25

FOR SALE—80 ACRES, 6-ROOM MODERN house, apples, walnuts, alfalfa, vineyard, pumping plant, fine place. Price $12,000, half cash, balance time. R. O. GARDNER,
Broadway 2420. 254 S. Hill st.
25

FOR SALE—
LARGE ACREAGE. Have 5000 acres splendid land, San Joaquin Valley, fine for alfalfa and eucalyptus or colonization proposition. Best of soil and water conditions. All or part. Address O, box 267, TIMES BRANCH OFFICE.
25

FOR SALE—
$2000 will buy my equity in one of the best 5 year old walnut orchards in Southern California, 24 acres, orchard fully worth $12,500; 25 acres, 22 acres in Walnuts, 14 miles from Los Angeles. Address T, box 94, TIMES OFFICE. No agents. 25

FOR SALE—7½ ACRES GOOD LEVEL land, all fenced, 5-room house, flowing well, 2 cows, 1 horse and buggy, 60 chickens, some furniture, tools, implements, etc.; 5 miles from Los Angeles; ½ mile from electric line; close to small town, school, stores, etc. Apply to owner, 1247 E. 4th st. 25

FOR SALE—12 ACRES RIGHT IN POMONA, 2 acres family orchard, 5 acres alfalfa, good house and barns, etc. This price includes horses, cows, chickens, tools, hay, etc.
ALEX. CAMPBELL,
317 and 318 H. W. Hellman Bldg.
Phones Broadway 1731, A5677.
25

FOR SALE—I HAVE THE LOCATION OF A fine 10-acre school proposition, most favorably situated in a valley near a railroad, and one near railroad station. Plenty of water. Fine climate. Finest of soil. This land is worth $500 to $750 per acre today. Address T, box 57, TIMES OFFICE. 25

FOR SALE—JOIN OUR CLUB ON 12.60 acres in Mexico; home of orange, banana and pineapples. $4.25 per acre. Small cash payment, balance long time. Few acres will make you independent. ALLEN BROS., 234 Bradbury Bldg., Los Angeles, Cal.

FOR SALE—
IF YOU WANT LANDS AT FARMERS' PRICES ON WHICH YOU CAN MAKE YOUR LIVING AND WHERE LIFE IS WORTH WHILE, WRITE FOR CATALOGUE TO WEST COAST LAND COMPANY, SAN LUIS OBISPO, CAL.

FOR SALE—FIVE ACRES AT PERRY, ON Redondo line, near Gardena; in berry section; black loam soil; will grow anything. Plenty of water. Low price and easy terms. Only 2 years' time. See owner. (T. C. Hickman.) JOSEPH R. LOFTUS CO., 125 W. 6th. Main 8418; F7513. 25

FOR SALE—
65-acre ranch 10 miles east of Riverside, good 7-room house, large barn, large reservoir, 10 acres in 9-year-old oranges, 5 acres in olives, 2 windmills, will exchange for Los Angeles income property.
D. BRYSON, owner, Hotel Chicksaw.

FOR SALE—20-ACRE RANCH, WITH EXcellent buildings and improvements, just outside the city limits of Santa Monica; chief fly in lemons, walnuts and orchard; paying big returns on price asked; close electric line. Fine view of ocean. R. WILSON, 1252 Third st., Santa Monica. 25

FOR SALE—ALFALFA LAND, 70 ACRES, 2222 feet from 6 miles from center city of Los Angeles; another, 20 acres, all to alfalfa; good pumping plant; fine house and barn; cheap home and good investment; $9000, half cash, loaded close to electric line. STREET BROS., 439 Henne Bldg.

FOR SALE—21-ACRE RANCH, THE BEST of alfalfa land, soil sand; loam, 2 flowing wells, 11 head of cattle, 3 horses, 4 hogs, 60 chickens, all kinds of farming implements, 5-room house, chicken corrals and barn. Price $6000. For further information, write to OWNER, Box 3, Artesia, Cal. 25

FOR SALE—$15 AN ACRE, 320 ACRES first-class foothill wheat land in Los Angeles county; also 160 acres level alfalfa land; artesian water, $40 an acre; these are both bargains. A. J. RUTLEDGE, 239 Tajo Bldg.

FOR SALE—SEVEN ACRES 5-YEAR-OLD walnuts, sandy soil; excellent for chicken ranch or vegetable garden; located at El Monte, Cal., one mile south of electric line. Address MRS. RICHARD QUINN, El Monte, Cal. 25

FOR SALE—TEN-ACRE RANCH.
I am the owner of ten acres part alfalfa and balance fine soil for fruit or vegetables. Price $250 per acre, fine water system, cheap water. See owner, 823 CENTRAL BLDG. 25

FOR SALE—FOUR ACRES.
Fine piece of unimproved land for poultry ranch, close to city. Fine water, piped to land, very low price only $650. See owner, 823 CENTRAL BLDG. 25

FOR SALE—320 ACRES, FRESNO COUNTY, on S. P. R. R., three miles from town of Kerman; all level, good soil; price with canal water, $36.50 per acre.
KERN & BAILEY,
214 Citizens' National Bank Bldg.
25

FOR SALE—
Ideal investment in Southern California, 10 acres at Wilmington, with 320 feet of water frontage. C. WESLEY ROBERTS CO., 217 Citizens' National Bank Bldg. Home A4634 or Main 5518. 25

FOR SALE OR EXCHANGE—AN IMPROVED 5-acre ranch near electric line, cash price $6500, clear to exchange for Los Angeles improved property. See WESTPHAL,
F. H. EDWARDS & CO.,
255 S. Spring st.
25

FOR SALE—$3200; TERMS; 10 ACRES, AT Anaheim, improved with new 5-room house, etc.; party purchasing this ranch can find employment running adjoining pumping plant at $3 per day. JEWELL, 414 Union Trust Bldg. 25

FOR SALE—AT A BARGAIN, MY RELINquishment in 160 acres of government land, lying direct along railroad and plenty of water within nine feet of surface. On account of illness cannot hold it. Telephone HOME 29172.

FOR SALE—5 ACRES GOOD LEVEL GARden land on a main road, ¼ mile from steam and electric lines, near small town, school, stores, etc.; price $800, with $250 down, balance easy terms. Apply to W. D. GREEN, 516 E. Fifth. 2

FOR SALE—FINE 20-ACRE FARM, GOOD house, good land. Plenty water, consider L. A. to $4000, part or all cash, and bal. to suit. Four good young mares, $250 to $400 lbs., just write me about it. C. R. HARRIS, Norwalk, Cal. 25

FOR SALE—20 ACRES, $16,000; SET TO walnuts and alfalfa, plenty of water. Ask us about this. We can interest you.
RALPH E. PEARCE CO.,
217 and 218 H. W. Hellman Bldg.
Phones Broadway 1731, A5677.
25

FOR SALE—
1½ acres of land within 2 blocks of postoffice, Price $1200. A bargain. Two corner lots, with good 4-room house. Choice location. Price $1700. W. F. MIDKIFF, Glendora, Cal. 25

FOR SALE—ANOTHER BIG CUT IN 5½ acre improved ranch, with water, on Venice short line, only $3500 for this week, one-third less than value. COMSTOCK, 254 S. Broadway. 25

FOR SALE—FOR A NICE COUNTRY HOME, 10 acres of land, best of soil, water on the land; you may grow anything; on Covina electric line; 4 blocks from station. Address S, box 184, TIMES OFFICE. 25

FOR SALE—
$140 per acre. Ask WILLIAMS BROS. CO., 319 H. W. Hellman Bldg., about that 40 acres of land at $140 per acre, which they claim is worth $300 and over. A2756, Main 6800. Will show it to you.

FOR SALE—21 ACRES OF WALNUTS IN the finest walnut growing section of the world; trees in the prime of bearing; water in abundance and free. Owner must sell at a sacrifice. Address or see CLARA MENDELSON, San Juan Capistrano, Cal. 25

FOR SALE — 40-ACRE RANCH, 9 MILES from city, on car line; good modern house, furnished; large pumping plant; fine soil; $14,000, terms; worth more. MISS McCREA, 619 Grand ave. 25

FOR SALE—
SEE HUSE ABOUT IT.
$25 PER ACRE.
200 acres of the very best walnut, alfalfa or eucalyptus land in the midst of splendid orchards, close to Los Angeles; abundance of water for irrigation; station ¼ mile.
$300 PER ACRE.
10 acres of 12-year-old Navels; splendid crop on trees; 1 mile from 5 packing-houses and in a first-class orange section, with abundance of very cheap water. Will sell in two pieces and owner will grant a splendid reduction in price and keep this year's crop.
$70 PER ACRE.
200 acres of perfect soil for walnuts, alfalfa, eucalyptus and Lima beans; abundance of water; 40 inches developed; good set of farm buildings; station on the property; near good town and only short distance from Los Angeles.
$40 PER ACRE.
643 acres excellent farming lands, level, 1 mile from good town, fine set of buildings, plenty of good water.
$50 PER ACRE.
165 acres, 25 acres of walnuts and apricots, balance farming. Some pasture, good set of buildings, complete drying plant, good team and one driving horse, one good cow. 2 miles from shipping point.
$40 PER ACRE.
170 acres all first-class land, fine family orchard, lots of water, good buildings, 3½ miles from good town.
$125 PER ACRE.
120 acres very best alfalfa or walnut land, 50 inches of water developed, first-class set of buildings, 2 miles from good town.
$37.50 PER ACRE.
160 acres, ½ mile from station, joined on 3 sides by SUMI LAND & WATER CO.'S land which is selling from $80 to $125 per acre. Lots of water.
$5 PER ACRE.
1400 acres, 300 acres fine farming land worth $70 per acre, balance good grazing, running water for stock. 5000 cords of oak wood, 1 mile from station.
$150 PER ACRE.
480 acres, 200 acres fine farming, balance Al pasture, abundance of water developed, good set of buildings, lots of wood, 1½ miles from town.
LINDSAY, TULARE COUNTY.
$27.50 PER ACRE.
1000 acres, 4 miles from station, absolutely level and every acre good, excellent for alfalfa, eucalyptus or general farming, abundance of irrigating water. Will sell in two pieces. A beautiful subdivision.
$60 PER ACRE.
255 acres of the very best orange land in the heart of the famous Lindsay district with abundance of water for irrigation. 20 ft. lift. This land will sell for 100 per cent. advance within 1 year.
All the above fenced and cross fenced.
Call at our offices for further particulars concerning all these properties.
W. O. HUSE, Exclusive Agent,
H. F. LaGrange, 608-9-10 Stimson Bldg.
Geo. E. Huse, Phones M. 921; A5073.
Assts. 25

FOR SALE—ALFALFA RANCH.
TIBBOT-HOLT COMPANY,
415 Los Angeles Trust Bldg.
Phones A3921, Main 2909.
2170.90—We have for sale a fine tract of land in Tulare county of 4000 acres; 500 acres of which are in alfalfa. There is an abundance of water for the entire tract, and it is only 14 feet to surface water. It is within six miles of two railroads. Small payments taken and balance on easy terms. Good proposition for subdividers and colonizers. 25

FOR SALE—SECTION OF LAND IN FRESno county, Cal.; all conditions favorable for the growth of eucalyptus trees, or to be subdivided and resold in small tracts; same gravel land in that district now selling in small tracts at from $300 to $500 per acre. Act quick if interested, as this will not last long at $25 per acre. For full particulars call on or address BENNETT CO., A3672; Main 6877. 215-16-17 O. T. Johnson Bldg. 25

FOR SALE—
A BARGAIN.
ANNUAL INCOME $4000
50 acres, 11-room house, barn, large electric pumping plant; 3 wells, horses, cows, etc.; 10 acres full-bearing oranges; 25 acres 4-year-old walnuts; balance in grapes; price $25,000; ½ cash, balance to suit. JEWEL, 414 Union Trust Bldg. 25

FOR SALE—WE REPRESENT 20 ACRES level sandy loam, unimproved foothill land, within 15 miles of City Hall, fronting on what is to be the principal highway of all the new roads. We claim it will go to $500 an acre. Fine for alfalfa, chickens, fruit. Perfect clear title; $200 acre cash. Some live oaks. Address S, box 119, TIMES OFFICE.

FOR SALE—
A BARGAIN.
$9500, TERMS.
33½ acres, 6-room house, large barn, 3 horses, 2 cows, 100 chickens, 2 acres oranges, 15 acres alfalfa, fruits, walnuts, etc.; cement ditches, on three roads near suburban city. JEWELL, 414 Union Trust Bldg. 25

FOR SALE—10.17 ACRES, $1000; ON AC-count of sickness I will sacrifice at the above price my land, all level, sandy loam soil, new and rich; no incumbrance and title clear; located 2½ miles northwest of Burbank and about 200 yards from the San Fernando road. Apply owner, GILBERT ROCKWELL, 614 E. Hope st., Glendale.

FOR SALE — HAVE YOU BEEN WAITING for a bargain in a good ranch? It is here. Finest soil, plenty of water, town and country property combined, at the price of mere country property; good buildings and trees. We make a specialty of ranches and can save you money in buying.
25 WISLER, MOORE & CO., 310 S. Hill st.

FOR SALE—20 ACRES WALNUT RANCH, 14 years old, 2 miles south of Arcadia on Santa Anita avenue, all in bearing trees, 10 tenen trees, cut 8 crops of alfalfa this year, 20 shares water stock; price $9000. Good terms can be arranged. (4.)
JONES & RYDER LAND CO.,
25 218 W. Third st.

FOR SALE—16 ACRES, 4-ROOM HOUSE, barn, well, gum grove, well for domestic use, irrigating water available; five minutes' walk from railroad, stores and churches; fine for chickens or ducks; a good locality; price $4000; terms.
CLARENCE A. KIDDER,
25 Buena Park, Cal.

FOR SALE—640 ACRES KING'S COUNTY, near Turnbull Ranch; finest and cheapest proposition in section; price $14 per acre. Cattle ranch, 100,000 acres at $2. California, best in State. San Francisco disaster reason for selling.
ANNA L. BRIGGS CO.,
451 H. W. Hellman Bldg. 25

FOR SALE—
A 5-ACRE SNAP.
—$650—
5 acres Al land, abundance artesian water, close to beach town. Really worth $1800, if you have $650 cash you get this bargain.
HAGAR & SHEPPARD,
25 430 S. Broadway, Rm. 609.

FOR SALE—ONE-HALF SECTION ON THE S. P. R. R., north of Delano, Tulare county; good soil for alfalfa, fruit or eucalyptus, good improvements, abundance of water at 15 feet. SPECIAL PRICE $20 per acre if taken at once. This is a SNAP, worth double the price asked. Call or write JOHN RUPP, 525 S. Spring st. 25

FOR SALE—OR TRADE. 160 ACRES, IMproved patented land, good orchard, water, 1200 goats, cattle, horses, etc. Will trade for California ranch property, near Norwalk, Anaheim or Santa Ana, or part cash and part in trade. A snap, write for particulars and references. G. W. MURRAY, Prescott, Ariz.

FOR SALE—WE HAVE A TRACT OF LAND 2 to 3 miles from city, suitable citrus or deciduous, pays interest now; will sell at four times asking price with small expense; will bear closest investigation; any terms; might consider part in good trade. TRENCH, with MARTIN I. SMITH CO., 417 S. Hill st. F5962.

FOR SALE—20 ACRES, $15,000; 14 ACRES walnuts, 5 acres oranges, 1 acre gum trees, all in good condition and about 12 years old. Good house, barn, well, windmill and tank. Might take some trade.
RALPH E. PEARCE CO.,
217 and 218 H. W. Hellman Bldg.
25 Phones Broadway 1731, A5677.

FOR SALE—125 ACRES, NEAR CORONA; only $120 per acre; 60 acres dairy ranch; price includes 25 cows, and all implements, and a free water right; well adapted to alfalfa or eucalyptus; owner is a widow and wants to sell; must act if you can show you it is a bargain; terms. Address BRADLEY, 1047 New Hampshire st.

FOR SALE—$17.50; 6000-ACRE GRAIN AND stock ranch, 5000 under plow; two sets good buildings, fenced, developed and running water; 6 miles to depot, graded road, Merced county, Cal.; also 320 acres, improved, free water, 2 miles to depot, 7 west Tulare City, Cal., $75, including crop. GIRDLESTONE, 342 S. Broadway, Los Angeles, Cal. 25

FOR SALE—WANTED, PURCHASERS FOR cheap lands in Livingston Colony, Merced county. Some good dairy propositions cheap. Also land in alfalfa; your own time to pay, with a little down. Send for circular. MARSHALL TILDEN, HOMESEEKERS' IRRIGATED LAND CO., Livingston, Merced county, Cal.

FOR SALE—MY RIGHT TO 320 ACRES plow land, 50 acres plowed, ready to seed, house, well, good young team, wagon and harness, buggy, plow, harrow, cultivator, 9 milk cows, Jersey bull, 100 chickens, household goods, $2500. FRANK J. WELLS, Barstow, Cal. 25

FOR SALE OR EXCHANGE, 150 ACRES good orange land near Riverside, 40 now in alfalfa, balance grain, 600 shares water stock. Will sell for cash or trade for good apartment house, Los Angeles.
DWIGHT & McKINLEY,
Phones A1878, M. 5474. 432 Bradbury block.

FOR SALE—THIS LOOKS GOOD FOR THE price. Ten acres, good soil, make fine alfalfa ranch; full water rights in Azusa water system; seven room house; ¼ mile from Pacific Electric car line; about one mile from Irwindale. Only $4500; $2500 cash, balance good terms. H. E. BONNER, Azusa, Cal. 25

FOR SALE—OR RENT; A 20-ACRE RANCH at Compton, new 7-room house, modern pumping plant, windmill and 2 flowing wells; land ready for alfalfa. Apply on place, T. C. KELLHER, Orange street, Compton. 25

FOR SALE—
Country Property.

FOR SALE—
80 acres, Tulare county, artesian belt, surface water 12 feet; best of soil, on main county road. Price $45 the acre, easy terms.
KERN & BAILEY,
214 Citizens' National Bank Bldg. 25

FOR SALE—
IMPERIAL VALLEY LANDS.
If you are looking for a good investment, where you cannot lose, and be absolutely safe, we have 640 acres, a school section, and perfect title, in Imperial Valley, that you can buy for $25 from patent; terms, $165 cash, $160 in 6 months, $640 on or before 20 years, at 7 per cent.; the new canal will water this; investors get busy.
BINGHAM & KNOWLES LAND CO.,
25 305 S. Broadway, city.

FOR SALE—
Secure a home in our new settlement, ORANGE ACRES COLONY TRACT, Tulare Co., between Porterville and Delano; no objectionable features in soil or location; an ideal spot for a profitable and beautiful home; plenty of water easily developed; honest price and easy terms; we will help you and we want you to help us; a trip every week.
J. T. KIGGENS, owner, 237 H. W. Hellman Bldg.
Phone A7394.

FOR SALE—
BIG LAND OPENING.
We are placing on the market 4000 acres of sandy loam rich and clear land in Tulare and Kern counties, adjoining the town of Delano; water unlimited, and is free. We are offering a very attractive proposition until November to those wanting a ranch of 10 acres or more; cash payment, balance in 5 years. MORSE DEVELOPMENT CO., 521 S. Spring st., Los Angeles.

FOR SALE—ARE YOU LOOKING FOR AN elegant country home and a good income? If so, I have what you want. A five-story eleven room brick house, modern, acetylene gas plant, windmill, beautiful lawn, cement walks, two story barn, ten acres set to Valencia oranges; thirty-eight hours' run of water costs only $1.57½. How's that for cheap water? Price only $20,000. Buyer can assume $7000 mortgage. H. E. BONNER, Azusa, Cal. 25

FOR SALE—$7500; 20 ACRES FINE SANDY loam, alfalfa land, near car line; 5-room house, two large barns, good windmill and tank; terms.
$5000—20 acres fine soil, plenty water; first-class orange or vegetable land; rented $30 per acre, cash; terms.
$1250—5 acres orange land; choice location.
$2500—11 acres full bearing walnuts; terms.
WATSON, 649 P. E. Bldg. Main 4354. F7709.

FOR SALE—
329 ACRES
Near Alpaugh Colony, Tulare. No alkali. Artesian water. $900 acres adjacent held at $35 per acre. Gilt-edge investment at $30 per acre. $2000 cash. Full commission to agents. GAGE, P5857. 906 Security. 25

FOR SALE — 160 ACRES, SUITABLE FOR vineyard, peaches, apricots or eucalyptus; 2½ miles east of Chino ranch, 1¼ miles south of Galloway's fair to be held on the northerly 5-8 of southeast 1-4 sec. 12, twp. 2 S., range 7 west, S.B.B.& M., $60 per acre; easy terms; might divide or take in exchange a small property above is clear; describe offers with legal numbers to owner. A. M. KAUFFMAN, Lockridge, Iowa.

FOR SALE—RANCH, 105 ACRES, AT $40 AN acre, 85 acres in cultivation; nearly all of remainder can be put under cultivation; 45 acres level land; 300 full-bearing apricot trees; 5-room dwelling; good large barn; fruit drying plant; 5 miles northwest from Moorpark; half mile of school; land suited to beans, hay and corn. For further information apply to WM. ROBINSON, Moorpark, Ventura county, California.

FOR SALE—800 ACRES, KINGS COUNTY, five miles from Hanford; water from two canals; elegant soil, level; all fenced and cross-fenced; schoolhouse on land; telephone; free mail delivery; on main road; three miles from station on S. P. R. R.; adjoining land worth $60 per acre; first class for eucalyptus or alfalfa. Price $27.50 the acre.
KERN & BAILEY,
25 214 Citizens' National Bank Bldg.

FOR SALE—I HAVE 40 ACRES, WITH 25-H.P. pumping plant, with more water than needed; 20 acres in 7-year-old oranges, 12 years old; have been offered $1800 for the orange crop on the trees; have 25 acres in English walnuts, with good house and barn; less than ½ mile of Whittier; ONLY $600 PER ACRE; PAYMENTS REASONABLE. No agents need apply. See the owner. Address S, box 120, TIMES OFFICE.

FOR SALE—5 ACRES SAN FERNANDO Valley orchard; 4 miles back of Hollywood; one block of business center of Toluca. This is an ideal country home; small house, barn and family cow; 4-room house, bearing on oiled street, and the front studded with beautiful shade trees. Free delivery. Price, property everything complete, $4000; $1000 down, balance to suit. Address OWNER, R. box 178, TIMES OFFICE. 25

FOR SALE—
A HOME FOR YOUR WIFE AND BABY. Independent for life among congenial friends can be had by joining the already established Co-operative Colony in Mendocino county, California, where 1000 families wanted at once to operate the industries and care for hundreds of head of live stock of all kinds. Write for information and $5 membership to 45 KEARNY ST., room 304, San Francisco. 25

FOR SALE—AN IDEAL HOME RANCH OF 14 acres, 20 miles from Los Angeles, close to railroad, churches, schools and stores; comfortable house, barn, family orchard of bearing trees, grapes and berries; pumping plant, 2 horses, 2 cows, 100 chickens, garden all growing; in fact, everything is ready for you. Only $5500; terms. CLARENCE A. KIDDER, Buena Park, Cal. 25

FOR SALE—29 ACRES, IMPROVED, SANTA Ana carline. Modern 5-room cottage, electric lights, large barn, pumping plant, tank house, plenty free water. Young orchard, walnuts and vineyard, gum grove, vegetable garden, flowers, shrubbery, lattice house for plants and ferns. Price $9000; ½ cash, balance easy. CHAS. N. GREEN, 213 Mercantile Place. 25

FOR SALE—
WALNUT GROVE.
26 acres full bearing walnuts at Anaheim, close to station, 15 years old, twenty shares water stock, cement ditches, new cottage, barn, shed and windmill, everything in perfect condition. Price cut very low for quick sale; only $17,000. Owner, 240 WILCOX BLDG. Phones A1995; Broadway 4536. 25

FOR SALE—160-ACRE RANCH IN RIVERside county, with large barn and nine-room house, unincumbered, at bargain. Also 20 acres grain land. Both pieces of land ideal for alfalfa; water close to surface; terms cash, or might take in payment clear or nearly clear desirable city property. Address G. H. SAWYER, Riverside, Cal. Phones, Sunset Main 721; Home 1510.

FOR SALE—NEAR ANAHEIM, THE RAPidly growing town of Orange county, 40 acres of Al soil, 5-room house, good barn, large pumping plant, abundance of water, 12 acres in 10-year-old walnuts, 7 acres in large, full-bearing oranges. This is a bargain at $15,000.
See CLARENCE A. KIDDER,
25 Buena Park, Cal.

FOR SALE—STOCK AND GRAIN RANCH, 1600 acres, 2 sets of houses and barns, one house cost to build $15,000; big spring and running water through this property, and it is considered by experts as being oil bearing land. Price only $40 per acre. Will consider an exchange. H. S. PEAVEL, 401 Pacific Mutual Bldg., cor. 3rd and Hill. Home Phone A6016.

FOR SALE—IF YOU WANT A DESIRABLE PIECE OF AGRICULTURAL AND FRUIT LAND NEAR L. A. AND CLOSE TO R.R. AND PLENTY OF WATER FOR 80c PER ACRE, SEE US.
OSBURN LAND CO.
A6309. 402 CHAMBER OF COMMERCE.

FOR SALE—SMALL FARMS "OUR SPECIALTY;" SAN GABRIEL VALLEY, 1, 2½, 5 and 10 acre pieces; near Alhambra and Pasadena; best of soil; pure mountain water piped through property; fine neighborhood; healthful altitude; very reasonable terms.
WESTERVELT-ZEHNER CO., 222 Merchants' Trust Bldg. A 5313; Main 8780. 25

FOR SALE—
½ TO 5 ACRES.
EASY TERMS.
Fine soil and good water; only 35 minutes from Second and Spring sts., on electric.
E. L. HOPPER & SON,
402 Laughlin Bldg.,
215 S. Broadway.

FOR SALE—IDEAL LOCATION FOR SANatorium, hotel or country home; fine elevation, magnificent view, full grown trees including fine assortment of fruit, lemon grove, olive orchard, mineral water, more equitable climate than Los Angeles or beach; convenient to cars 20 minutes from city. PHONE 22442, or address S, box 114, TIMES OFFICE. 25

FOR SALE—
MUST SELL.
40 ACRES.
Close to electric and only 35 minutes from city. This will be closed out at a snap this week.
E. L. HOPPER & SON,
402 Laughlin Bldg.

FOR SALE—10 ACRES CHOICE LAND, with 4-room house, small barn and a well for domestic use, and water on two sides that can be bought cheap, for irrigation; present holder will level and put in good shape for alfalfa. Price $2800; ¼ cash, balance in three equal payments at 7 per cent. interest per annum. A. J. SHAFFER, Norwalk, Cal. 25

FOR SALE—SNAP, 200 ACRES ON FERNANDO ROAD, BEYOND BURBANK, WORTH $125 PER acre. Price $80 an acre, half cash. Come quick.
JOSEPH R. LOFTUS CO.,
125 W. 6th. Main 5518; F7518.
H. A. SMITH, Country Dept. 25

FOR SALE—IF YOU HAVE LAND FOR sale at actual value, list with
DAVID BARRY & CO.,
211 to 216 Union Trust Bldg.

FOR SALE—
Country Property.

FOR SALE—IF YOU WANT A HOME IN one of the healthiest towns in Southern California, only one hour's ride on electric line to Los Angeles, then come to Azusa, the Canyon City. I can sell you a home on such good terms that you would soon have a home paid for and not miss the money. H. E. BONNER, Azusa, Cal. 25

FOR SALE—BIG SNAP, BETTER BUY THIS while it is within your means, 2 acres finest soil, water, markets, railways, $100 cash, 10 acres best peaches, last year's income $1200; half mile of Ontario. $200 cash, balance 8 years. Owner, 732 E. 46TH ST. South 2300. 25

FOR SALE—5-ACRE ORCHARD IN FULlerton, improved with 5-room house, well and barn, 300 improved walnut, 84 budded orange trees; an ideal, reasonable-priced home property, $4500. Address L, box 15, Anaheim, Cal. 25

FOR SALE—30 ACRES IMPROVED WITH 6-room house and out-buildings, one-half in fruit; would take house as part payment, about 12 miles from city, close to station. See A. BARKER & CO., 905 Laughlin Bldg. Phones A3107, Main 2861. 25

FOR SALE—$200; FOR 10 ACRES, $1200 FOR 5 acres, beautiful level land, five Angeles county subdivided; large tract in 5, 10, 20-acre lots; cash or easy terms; finest in California for chickens, turkeys, fruit. OWNER, 600 S. Spring st.

FOR SALE—EUCALYPTUS LANDS AND ranches, 1100 acres, gentle rolling, sandy loam. Best eucalyptus land on coast. Two miles from station, $30 per acre. Same land if near Los Angeles would sell for $150 per acre. MRS. J. F. WEST, Nipono, Cal. 25

FOR SALE—$2200; 5½ CASH; 9 ACRES, 1-4 mile from San Pedro car line; new 6-room California house, windmill and tank, large barn, fruit trees and gum grove, 14 shares of water, Al land, everything complete. See GLEASNER CO., 3621 S. Main st.

FOR SALE — 18½ ACRES FINE ORANGE land, close to city of Lordsburg, in the La Verne district, and frostless; this is a fine proposition for oranges or subdivision. Address owner, W. HOLT AVE., Pomona, Cal. 25

FOR SALE—400 ACRES RICH BOTTOM land on Colorado River, near Blythe Ranch, $12.50 per acre, biggest harvest in State. JANES & SOUTHER, 214 Union Trust Bldg. 25

FOR SALE—BEAUTIFUL SAN GABRIEL Valley, 1 to 5-acre lots, $10 down and $10 per month; free water; 12 miles from city, on electric car line. J. W. PINNEY, room 4, Orpheum Theater Bldg. 527 S. Spring st.

FOR SALE — AT VERDUGO CANYON, about 128 acres of land, with water; also about 71 acres, with water, and house; will sell at a bargain. Address M. G. VERDUGO, Glendale, Cal., or Tel. Home Glendale 622. 25

FOR SALE—160 ACRES OF A-1 ALFALFA land, with water, well improved, fenced, and cross fenced, 100 of alfalfa; this is a bargain at $60 per acre. Address T, box 104, TIMES OFFICE. 25

FOR SALE—20 ACRES PERFECT STAND OF alfalfa, one year old, corner lot on Magnolia ave., 2½ miles south of Arlington; an offer of $4000 per acre, 10 per cent for the asking. CLARK, Arlington Station, Cal. 25

FOR SALE—440 ACRES OF A NO. 1 LAND four miles north of Delano and right upon switch of S. P. R.R.; from 18 to 22 feet to water; $25 per acre; terms. This is a snap. Address A. YOUNG, Tulare, Cal.

FOR SALE—
All or part 286 acres near Anaheim. Rich land, ample water. Low prices and terms. A. W. CLEAVER, 214 Cit. Nat'l Bank Bldg.

FOR SALE—IF YOU WANT A FOUR ACRE country place with bearing orange trees on Huntington Drive, easy terms and with building restrictions, see DR. R. B. CHAPMAN, South Pasadena. Phone 3293.

FOR SALE—DO YOU WANT A BARGAIN in the finest orange land in Southern California, already partly in fruit and on very easy terms? If so, come in and talk it over. O. C. DAVIS, 527 Laughlin Bldg. 25

FOR SALE—ONE OF THE FEW REMAINing chances to buy a large body of land at a low figure; nine hundred acres near Redlands. WISLER, MOORE & CO., 310 S. Hill st. 25

FOR SALE—ONLY $10 PER ACRE, $600 right on R.R., best land in California; river through the land; don't miss this if you want land. FRESNO LAND CO., 207 Mercantile Place. 25

FOR SALE—$500 ACRES ONLY $8 PER acre; 12 miles from Fresno, close to R.R.; good soil; will have party that will take half interest in this land. FRESNO LAND CO., 207 Mercantile Place. 25

FOR SALE—NICE COSY LITTLE TWOroom house, good barn; lot 50x150, about 200 yards from Foothill Boulevard, in the town of Azusa. Only $500; $100 cash balance easy terms. H. E. BONNER, Azusa, Cal. 25

FOR SALE OR EXCHANGE—THE FINest stock layout in California; stock range, with flowing wells; 100 cattle; price $20,000; close to railroad; part cash. Address X, box 8, TIMES OFFICE.

FOR SALE OR EXCHANGE—200 ACRES San Fernando Valley, best buy in this section.
ANNA L. BRIGGS CO.,
25 451 H. W. Hellman Bldg.

FOR SALE—TEN ACRES, CLOSE TO MONrovia; fruit, soil and water unsurpassed; location in the district. Bargain if taken quick. Address O, box 279, TIMES BRANCH OFFICE. 25

FOR SALE—SMALL RANCH, TULARE county, right where big things are developing. Oranges, lemons, vegetables and poultry. Near town. Might take cottage. NATIONAL REALTY & TRUST CO., 123 S. Broadway. 25

FOR SALE—A VERY FINE 5 ACRES TO sell cash; ½ mile from small town, on S. P. R.R.; 12 miles from Los Angeles; by owner. Address C., 840 FRANCISCO ST. 25

FOR SALE—HIGHLY IMPROVED ALFALfa ranch, 40, 80 or 120 acres; also unimproved, near car line, plenty free water. Take some trade. A. RAND, 422 Bryson Blk. 25

FOR SALE — SOUTHERN CALIFORNIA cattle ranch, stocked with cattle, good range. J. S. STICK, 520 Citizens' National Bank Bldg. 25

FOR SALE — WANT 10 TO 30 ACRES within ten miles, in exchange for good local securities, and some money. Address S, box 10, TIMES OFFICE. 25

FOR SALE—160 ACRES CHOICE LAND close to station, 15 years old, twenty shares water stock, cement ditches, new cottage, barn, shed and windmill, everything in perfect condition. Price cut very low for quick sale; only $17,000. Owner, 240 WILCOX BLDG. Phones A1995; Broadway 4536. 25

FOR SALE—160-ACRE RANCH IN RIVERside county, with large barn and nine-room house, unincumbered, at bargain. Also 20 acres grain land. Both pieces of land ideal for alfalfa; water close to surface; terms cash, or might take in payment clear or nearly clear desirable city property. Address G. H. SAWYER, Riverside, Cal. Phones, Sunset Main 721; Home 1510.

FOR SALE—NEAR ANAHEIM, THE RAPidly growing town of Orange county, 40 acres of Al soil, 5-room house, good barn, large pumping plant, abundance of water, 12 acres in 10-year-old walnuts, 7 acres in large, full-bearing oranges. This is a bargain at $15,000.
See CLARENCE A. KIDDER,
25 Buena Park, Cal.

FOR SALE—STOCK AND GRAIN RANCH, 1600 acres, 2 sets of houses and barns, one house cost to build $15,000; big spring and running water through this property, and it is considered by experts as being oil bearing land. Price only $40 per acre. Will consider an exchange. H. S. PEAVEL, 401 Pacific Mutual Bldg., cor. 3rd and Hill. Home Phone A6016.

FOR SALE—IF YOU WANT A DESIRABLE PIECE OF AGRICULTURAL AND FRUIT LAND NEAR L. A. AND CLOSE TO R.R. AND PLENTY OF WATER FOR 80c PER ACRE, SEE US.
OSBURN LAND CO.
A6309. 402 CHAMBER OF COMMERCE.

FOR SALE—SMALL FARMS "OUR SPECIALTY;" SAN GABRIEL VALLEY, 1, 2½, 5 and 10-acre pieces; near Alhambra and Pasadena; best of soil; pure mountain water piped through property; fine neighborhood; healthful altitude; very reasonable terms.
WESTERVELT-ZEHNER CO., 222 Merchants' Trust Bldg. A 5313; Main 8780. 25

FOR SALE—
½ TO 5 ACRES.
EASY TERMS.
Fine soil and good water; only 35 minutes from Second and Spring sts., on electric.
E. L. HOPPER & SON,
402 Laughlin Bldg.,
215 S. Broadway.

FOR SALE—IDEAL LOCATION FOR SANatorium, hotel or country home; fine elevation, magnificent view, full grown trees including fine assortment of fruit, lemon grove, olive orchard, mineral water, more equitable climate than Los Angeles or beach; convenient to cars 20 minutes from city. PHONE 22442, or address S, box 114, TIMES OFFICE. 25

FOR SALE—
MUST SELL.
40 ACRES.
Close to electric and only 35 minutes from city. This will be closed out at a snap this week.
E. L. HOPPER & SON,
402 Laughlin Bldg.

FOR SALE—10 ACRES CHOICE LAND, with 4-room house, small barn and a well for domestic use, and water on two sides that can be bought cheap, for irrigation; present holder will level and put in good shape for alfalfa. Price $2800; ¼ cash, balance in three equal payments at 7 per cent. interest per annum. A. J. SHAFFER, Norwalk, Cal. 25

FOR SALE—SNAP, 200

FOR SALE—
Suburban Property.

FOR SALE—
DOES THE BANK PAY YOU 15 PER CENT.?

—$12,500—

10 Acres Right on the Edge of GLENDALE, 25 Shares Water Stock, Large Reservoir, 6-Room House; Washington Navel Oranges, Peaches and Plums; Some Vacant; no better Soil in So. Calif. Income from Peaches alone $1200. Subdivide into Acre Tracts and You can sell promptly for $1000 per Acre. See us only.

—$2500.—

1800 FEET ABOVE SEA LEVEL.

A 5-Acre Ranch, 4 Acres Table Grapes, 1 Acre Each Cornichons, Red Emperor, Muscat and Flaming Tokay; Full Bearing next Year; 2 Tons Muscats alone off vines This Year. Two Water rights. Modern 5-Room House, Brick Cellar, Large Pine Hearth, Large Barn, House and Barn Built 3 Years ago; Telephone Line runs by House. A Beautiful Spot for Health, Profit and Comfort. $1500 Cash, Balance 1 and 2 Years, 6 Per Cent.

$2000 CASH.

WATER IS KING. THEN WHY NOT BE A PRINCE?

2 acres best soil in So. California; 7-horse power engine, almost new, 12-inch well; you can never pump it dry. Supplies 25 private residences now, and water for irrigation; plums, peaches, black and red raspberries. If you cannot make a good thing in this, you never knew what "GINGER" is.

—$2500.—

A pretty spot, right in the GLENDALE foothills, Sycamore Canyon; 2 acres excellent sand suitable for early vegetables or raising chickens; 5-room bungalow, with bath, water and verandas on two sides; pure mountain water; stables, carriage-house, etc. Small family orchard; 2 peach, 2 cherry, 1 almond, 2 loquat, 1 fig, 1 pear and 1 apricot tree, in bearing; 5 shares Sycamore Canyon Water Co.

$10,000.

A FAMILY HOTEL, 17 ROOMS.

Beautifully located, close to electric cars. High-class patronage. Turning people away every night. Furnished in up-to-date style. FURNACE HEAT. Lot 50x150. Terms 1-4 cash, 1-4 in 6 months, 1-4 in 12 months, balance long time. IT PAYS 15 per cent. net. Come and see us only.

J. A. EPPINGER & CO.,
Office 6th st., near Glendale ave.

Phone Sunset 1021. Residence, Glendale. Office 1161.
Call us up before leaving Los Angeles. We will meet you with our surrey. Otherwise take omnibus to our office.

FOR SALE—$2500; ONLY $1800 CASH; A 5-room bungalow, very attractive; 2 lots 100x146; 2 short blocks from electric in the best part of Glendale. This is a real genuine snap. Let us show it to you today.

We have other bargains in homes. See us if you want to buy right. We have the snaps.

Ranches that pay. Let us prove this to you. We have a fine 30-acre walnut grove that is a paying investment, within 2 miles of the electric station; plenty of water, finest trees in California, full bearing, 15 years old; will sell any number of acres at the right price and terms. If you want a place that will pay until you are ready to come out and make your home, or if you want to make a home right away, THIS is the place for you.

We have a few fine alfalfa ranches at right prices.

PARKER & STERNBERG,
4th and Brand Blvd. Glendale Cal.

FOR SALE—IF YOU WANT AN INVESTMENT look this up. 14½ acres at West Glendale; fine sediment soil; will grow anything; one-third in bearing fruit trees; domestic well; 2-room house, fenced; only 7 miles from city, 1 mile from Glendale. Price for a short time, $450 per acre, half cash, balance easy.

—$2500.—

1800 FEET ABOVE SEA LEVEL.

A 5-Acre Ranch, 4 Acres Table Grapes, 1 Acre Each Cornichons, Red Emperor, Muscat and Flaming Tokay; Full Bearing next Year; 2 Tons Muscats alone off vines This Year. Two Water rights. Modern 5-Room House, Brick Cellar, Large Pine Hearth, Large Barn, House and Barn Built 3 Years ago; Telephone Line runs by House. A Beautiful Spot for Health, Profit and Comfort. $1500 Cash, Balance 1 and 2 Years, 6 Per Cent.

$2000 CASH.

WATER IS KING. THEN WHY NOT BE A PRINCE?

2 acres best soil in So. California; 7-horse power engine, almost new, 12-inch well; you can never pump it dry. Supplies 25 private residences now, and water for irrigation; plums, peaches, black and red raspberries. If you cannot make a good thing in this, you never knew what "GINGER" is.

—$2500.—

A pretty spot, right in the GLENDALE foothills, Sycamore Canyon; 2 acres excellent sand suitable for early vegetables or raising chickens; 5-room bungalow, with bath, water and verandas on two sides; pure mountain water; stables, carriage-house, etc. Small family orchard; 2 peach, 2 cherry, 1 almond, 2 loquat, 1 fig, 1 pear and 1 apricot tree, in bearing; 5 shares Sycamore Canyon Water Co.

$10,000.

A FAMILY HOTEL, 17 ROOMS.

Beautifully located, close to electric cars. High-class patronage. Turning people away every night. Furnished in up-to-date style. FURNACE HEAT. Lot 50x150. Terms 1-4 cash, 1-4 in 6 months, 1-4 in 12 months, balance long time. IT PAYS 15 per cent. net. Come and see us only.

J. A. EPPINGER & CO.,
Office 6th st., near Glendale ave.

Phone Sunset 1021. Residence, Glendale. Office 1161.
Call us up before leaving Los Angeles. We will meet you with our surrey. Otherwise take omnibus to our office.

FOR SALE—$2500; ONLY $1800 CASH; A 5-room bungalow, very attractive; 2 lots 100x146; 2 short blocks from electric in the best part of Glendale. This is a real genuine snap. Let us show it to you today.

We have other bargains in homes. See us if you want to buy right. We have the snaps.

Ranches that pay. Let us prove this to you. We have a fine 30-acre walnut grove that is a paying investment, within 2 miles of the electric station; plenty of water, finest trees in California, full bearing, 15 years old; will sell any number of acres at the right price and terms. If you want a place that will pay until you are ready to come out and make your home, or if you want to make a home right away, THIS is the place for you.

We have a few fine alfalfa ranches at right prices.

PARKER & STERNBERG,
4th and Brand Blvd. Glendale Cal.

FOR SALE—$6000; 7 ACRES ON PROPOSED car line. $1850, 5-room house and one acre in trees. $1250, 5-room modern house and large lot. $1400, 10 acres, 3 miles from Burbank, partly improved, terms. $450, lot on Brand Blvd. $1200, one acre in bearing fruit. $5700, 2 acres and house, exchange for Los Angeles. THE OVERTON REALTY CO., 4th and Glendale ave. Sunset 81.

FOR SALE—NORTH GLENDALE, STRICTLY modern six-room bungalow, improved lot, 100x275, fruit trees, lawn and chicken yards; located on Valley View Road, 2 blocks west of Casa Verdugo, among orange orchards; fine view of hills and valley; $4000; $1000 cash, balance liberal terms. Call GLENDALE 294, SUNSET, Owner.

FOR SALE—$3000; AN ELEGANT HOME IN Glendale, 10-room modern house, lot 85x240; also 2½ acres, 10-room modern house, fine shade and fruit trees; price $10,000; both properties are from $1000 to $1500 under value. Address R, box 84, TIMES OFFICE.

FOR SALE—ARTISTIC COTTAGE, FIVE rooms, hall, bath, large front porch, east front, terraced lawn, trees, flowers. Sell at bargain. 6 cars at first street east one block to Mary, first house north. OWNER. Phone Glendale Sunset 802.

FOR SALE—COME TO GLENDALE AND see us for a few bargains that we are offering for sale; it will pay you. OVERTON REALTY CO., Office Glendale ave. and 4th st. Phone Home 513, Sunset 81 Glendale, Glendale, Cal.

FOR SALE—WHEN LOOKING FOR GLENdale property, before buying call at our office on Fourth st., at rear of P. E. station. CHANDLER & LAWSON, real estate agents, Glendale. Phone Home 761, S.S. 1621.

FOR SALE—LOT NEAR CASA VERdugo; 2 on Brand blvd.; 2 on Louise st.; one ½ acre, Valley View Drive. Address owner, J. R. LOCKWOOD, 242 S. Broadway, care of Musick Tel. Glendale Sunset 1842.

FOR SALE—OR EXCHANGE FOR ACREage, five choice lots near Casa Verdugo; 250 feet frontage by 170; street work done; water piped. A bargain for some one. A. GLEASON, 533 S. Spring st.

FOR SALE—FINE LOT ON BRANDT BLVD., opposite Country Club, must sell, price $1400, worth $2500; BROADWAY REALTY CO., 519 O. T. Johnson Bldg., Fourth and Broadway. Main 1280. A6288.

FOR SALE—BEAUTIFUL LOT, BEST part Glendale, Burchett st., off Brand Blvd., 51x154 feet, $675. See Owner, 239 H. W. HELLMAN BLDG. Phone A3832.

FOR SALE—FINE BUILDING LOT, LOmita Park; one on Louise near Doran; sacrifice prices. P. S. McNUTT, 621 San Fernando Bldg.

SIERRA MADRE.

FOR SALE — NEW 5-ROOM COTTAGE, close in, with fine view and on fine street, $2200. This is a bargain.

4 acres in oranges with 6-room modern bungalow, plenty of water, fine shade trees, fine soil, perfect for a foothill home. Must be seen to be appreciated.

A. S. MEAD, Agt., Sierra Madre, Cal.

FOR SALE—OR EXCHANGE—FOR CITY income, 2½-acre ranch in Sierra Madre foothills, on car line; an ideal country home; 6-room modern cottage, barns and chicken-houses; immense shade trees, shrubbery and lawn. H. H. OPDALE, Lamanda Park, Cal.

TROPICO.

FOR SALE—THE BEST BUY IN TROPICO. 1 acre, all in fruit, grapes, peaches, apples, walnuts and blackberries, best sediment soil, three bearing trees on 50th st., near A. st., four blocks east of Park ave. stop; price $1500; mortgage $650; adjoining cottage and 3-4 acre also for sale or rent. Owner, FRANK METCALF, Inglewood, cor. block west Arbor Vita stop.

GLENDORA.

FOR SALE—$1400 EQUITY IN 5-ROOM COTtage, near Salt Lake station; balance, $15, payable $15 month. Property rented at $11. Address BOX 60, Glendora, Cal.

FOR SALE—
Suburban Property.

SOUTH PASADENA.

FOR SALE — UNQUESTIONABLY THE cheapest and best lots in South Pasadena for the money.

$650—High, sightly east front lots, two blocks from the new high school building 60x172, easily worth $1500.

$900 each—Two extra fine east front lots in Oneonta Park, one block off Huntington Drive, 50x135 each, cheap at $1200.

$1800—Fine building lot 50x150 situated on one of the most popular and best built up residence streets in South Pasadena, extra good value.

$1750—Extra choice lot in Oneonta Park, 90x177 has 2 oak trees worth $500 each. This lot is easily worth $2000, if not $2500.

$2150 each—Two well located lots fronting on Huntington Drive, each 82x175. At the price these lots are $300 per front foot less than any property now offered for sale on the Drive.

FAGG-JOHNSON CO.,
Mission St. and Fair Oaks Ave.,
South Pasadena.

FOR SALE—
SEE HARTER FOR HOMES.
SEE HARTER FOR HOMES.

$2800—$200 cash, balance $20 per month, including interest; 6 large rooms, oak floors; fine electric fixtures; massive fireplace; modern; trees.

$1250—Lot 60x180; 1 block from Short Line; large oak and other trees; a beauty.

$2800—New 5-room, 2 blocks from Short Line; lot 80x115; a bargain, indeed.

$4500—Nearly new, 6-room, and a beauty at 1130 Stratford ave., $2500 cash, balance 7 per cent.; worth the money; very modern; no features lacking about this place.

$14,500—12-room, an elegant property on corner.

See HARTER for South Pasadena residences and sites.

HARTER BLDG.,
253 S. Broadway.
A2130, Broadway 3036.

FOR SALE—AT ACTUAL COST—

Just put on the market, one of the choicest bungalow properties in South Pasadena, located one block from the Pasadena Short Line in the most select residence section, 5 large rooms and a screen sleeping room; oak floors in the living room, dining room and music room; built-in bookcases, large built-in buffet, etc.; solid brass hardware and fixtures; best that money could buy; fine large lot, choice selection of flowers and shrubbery. Owner going east and will sell at actual cost.

FAGG-JOHNSON CO.,
Mission St. and Fair Oaks Ave.,
South Pasadena.

FOR SALE—EQUITY OF $1220 IN MODERN 5-room bungalow in South Pasadena; close to both lines of cars; built-in buffet, mantels, china closet, screen porch, hardwood floors, stationary tub, shed, fence, lawn, etc.; if taken at once, it is yours for $300, as owner has left the city and must sell; this offer will not be made again; balance payable in easy monthly payments, or cash; come and investigate; figures will show there is no fraud in this. 1511 HOPE ST.

FOR SALE—MODERN 5-ROOM BUNGAlow, one block from Short Line; large east-front lot, $2500; terms $400 cash, balance $25 per month. This is the best buy in South Pasadena, worth $3200; owner must have money; finely located lot on Brent ave.; all street work done; gas and electricity; only $850; vacant lot 50x165, one block from car line, covered with grapevines, only $375; easy terms. A. C. ONG CO., Mission and Fair Oaks.

FOR SALE—
READY TO HANG UP YOUR HAT.

7-room up-to-date residence, large improved grounds with fruits and flowers in beautiful ONEONTA PARK SECTION; highest class street improvements. UNFURNISHED OR UNFURNISHED, CASH OR EASY TERMS. BY OWNER, 1948 FLETCHER AVE., JUST OFF HUNTINGTON DRIVE AT DOS RODILES STATION.

FOR SALE—$2650; $500 DOWN, $25 PER month; modern 6-room cottage on lot 60x180, east front, improved street; 1 block from shortline cars; this is the best buy in South Pasadena; your chance. ELLIS, 236 Douglas Bldg.

FOR SALE—$9000—A BEAUTIFUL HOME of 10 rooms on Huntington Drive, large grounds, close to Oneonta Park Station. If you want a high-class home, call us to show you this place. S. M. PACKER & CO., cor. Mission st. and Fair Oaks ave.

FOR SALE—$2500—HERE IS YOUR CHANCE —Best buy in South Pasadena, 5 rooms, oak floors, built-in buffet, and fireplace; $500 cash, balance easy payments. S. M. PACKER & CO., cor. Mission st. and Fair Oaks ave.

FOR SALE—LOT ON BRENT AVE., LOW-est priced lot on street; price $350. ELLIS, 236 Douglas Bldg.

ALHAMBRA.

FOR SALE—SPECIAL BARGAINS
IN HOUSES AND BUNGALOWS IN
ALHAMBRA AND ONEONTA PARK.

Five rooms, thoroughly modern, finished in Mission style, hardwood floors, built-in buffet, white enameled bedrooms, etc. Lot 50x150, variety of fruit trees, lawn, flowers, etc. Only half block from Monrovia car line. $2900 cash, balance like rent.

Six-room new bungalow, has cobblestone porch, beamed ceilings, paneled wainscoting, enameled bedrooms, close to car line. Lot 50x169 feet, east front, 8 fruit and shade trees, lot fenced, barn, chicken-houses, etc. Price $2500; $1000 cash needed.

Nine rooms, brand new story and a half, has two baths, hardwood floors, elegantly finished throughout and only 1 block from car line. Lot 50x169, improved with fine fruit trees, etc. This is the greatest bargain we have advertised for a long time and the price is only $4000.

CALL AT OUR LOS ANGELES OFFICE FOR FURTHER INFORMATION as to this and other bargains in vacant or improved property.

ALHAMBRA REALTY COMPANY,
Main 4577. 615 Central Bldg.
P2755. Sixth and Main sts.

FOR SALE—
4 rooms, beamed ceilings, built-in buffet, hardwood floors, furnace, gas and electric lights, one of the best built houses in Alhambra, 3 blocks from postoffice; party must leave city, $4500.

FOR SALE—MODERN, gas and electricity, $2300, $250 cash, balance like rent.

5 rooms, beautiful grounds lot 50x150, plastered and modern, east front, $1800.

5-room California house, good lot, $900 and terms.

LOTS

Special! Dos Robles, on Bushnell ave., $350. Fine lot near center of town, $500.

RANCHES

of all kinds—orange, lemon, walnut or alfalfa. One of the best things in 11-acre oranges in valley, must be seen to be appreciated, $12,500.

10 acres in apricots and peaches, fine location; this is under value, $7750.

2½ acres, fine country home, $1500.

40 acres near Anaheim, 4-room house; this is for a speculator, not a foot of waste land; think of it, $6800.

See us for exchanges; can match anything on earth.

M. U. BUTTERBAUGH REALTY CO.,
507 Grosse Bldg. Alhambra.
Phones—Sunset Main 2823, Home P1763.

FOR SALE—IN ALHAMBRA.

Fine acre lots, 100x254 feet deep, with water and street work partly done, only $750, and half-acre lots, 90x210 feet deep, also with water and street work partly done, only $550 and up. These are fine for suburban homes and are just what you have been looking for. Come to our city office and we will explain why.

ALHAMBRA REALTY CO.,
Tel. Main 4577 618 Central Bldg.,
or P2755. 6th and Main sts.

FOR SALE—BEAUTIFUL HIGH GRADE bungalow, new and modern, large rooms, gas, electric lights, hardwood floors, built in buffet, bookcases and window seats, laundry trays, fireplace, etc. Lot all fenced, lawn, fruit, flowers and corral, sewer connection and three blocks from the center of town, well worth $3500, but for a quick sale or trade we offer it for $3000, $350 down, and $30 month, or will take a lot up to $1500, in Pico Heights district. R. G. FIELD, Jones Block, Alhambra. Both phones 101.

TO LET—A MODERN HANDSOMELY FURnished 7-room home, large porch, beautiful lawn, flowers, and orange trees; a snap if you want a beautiful place to live. W. G. SMITHER, 109 W. Main st., Alhambra, Cal.

FOR SALE—CHOICE RESIDENCE LOT, 50 x150, close to car line and school; snap, $675; $65 cash and $10 monthly. E. G. CURTIS, 2044½ W. Main, Alhambra, Cal., Get off at Second st.

FOR SALE—HANDSOME NEW BUNGALOW, 5 rooms, modern; every detail complete; $2575; terms unmatchable; open Sunday, 130 N. VALENCIA ST.

WHITTIER.

FOR SALE—ON ACCOUNT OF SICKNESS will sacrifice my highly-cultivated lemon and orange ranch; good income property; fine site for a home; 6-room house and barn; easy terms. Address P, box 87, TIMES OFFICE.

COVINA.

FOR SALE—AT COVINA.

240 acres, $72,000. Set solid to soft-shell walnuts; $10,000 cash, balance to suit; might take in trade.

RALPH E. PEARCE, 317 and 318 H. W. Hellman Bldg. Phones—Broadway 1751, A6667.

FOR SALE—THE BEST ORANGE SECTION in Southern California. Orange groves a specialty.

POLLARD & HUTCHINSON,
Home Phone 224. Covina, Cal.

FOR SALE—
Suburban Property.

EAGLE ROCK.

FOR SALE—
EAGLE ROCK ACREAGE.

THE LIST IS GETTING SHORT.

1 acre—all improvements paid, water piped, ½ block from car..... $900
(Easy terms, 6 per cent. interest.)
3 acres—On Colorado street and fronting on Boulevard, a grand building site..... $3000
5½ acres—On Hill Avenue, the beautiful foothill drive. Undoubtedly frontage on this avenue is the most valuable in Eagle Rock, ½ cash..... $3000
6 acres—High table land, adjoining the property of Willard Stimson..... $4200
11 acres—On Hill Ave. This property is the finest available piece of Hill Ave. frontage on the market; ½ cash..... $5500
12 acres—High, foothill land, fronting on extension of Hill Ave. A choice piece of property..... $6000
14 acres—Very sightly and with many live oaks; ocean view from building site..... $8500
25 acres—A beautiful suburban estate; good 7-room modern house and garage; level land with hills for background; a place now pays 7 per cent. on price asked..... $17,000

We sell more Eagle Rock property than all other agents combined.

"IT PAYS TO SEE US."
EDWARDS & WILDEY COMPANY,
232 Laughlin Bldg. Main 9207. Home Ex. 767.
Take Eagle Rock cars on Broadway. Eagle Rock office at end of car line.

FOR SALE—
EAGLE ROCK HOUSES.
REAL BARGAINS.

3 rooms—Lot 50x130; pretty surroundings; $100 down, $15 per month. All street work paid..... $650
4 rooms—Modern, fine corner lot on car line, 66x150, all improvements paid..... $1450
7 rooms—New bungalow, all modern features, best location in Eagle Rock, lot 50x185..... $2750
8 rooms—1½ story, very well built and finely finished; gas plant, etc., lot 50x185..... $4000
8 rooms—One of the swell places of Eagle Rock, about 1 acre of ground, finely improved. All rooms very large and expensively furnished..... $7000
8 rooms—2½ acres, a beautiful suburban place. Will trade for income property..... $15,000

"IT PAYS TO SEE US."
EDWARDS & WILDEY COMPANY,
232 Laughlin Bldg. Main 9207. Home Ex. 767.
Eagle Rock office at end of car line. H. S. BOURNE in charge. Take Eagle Rock cars on Broadway.

FOR SALE—HOMESEEKERS, VISIT EAGLE Rock Valley before investing; scenery, climate or location in Eagle Rock is unsurpassed. I handle choice cheap property only, and built to suit, on easy terms. Come and see E. BECKER, 630 S. Spring, or at end of car line. Take car on Broadway.

FOR SALE—1200 ACRES OF FOOTHILL property, good soil, plenty of water, splendid view of Eagle Rock Valley, all improvements, easy terms. Tract office corner Central and Colorado streets, Eagle Rock car. EDWARDS & WILDEY CO., "It pays to see us."

FOR SALE—
Lemon and Orange Groves.

FOR SALE—ORANGE GROVE—
A RICH INVESTMENT.

20 acres, beautiful grove, $22,000; fine soil, fine trees; frostless locality, just beginning to bear nicely.

POMONA REALTY CO.,
219 W. Second st., opp. First Nat'l Bank, Pomona.

FOR SALE—
A LINDSAY BARGAIN.

42 acres choicest red orange land, 2 miles from station, 11 acres planted 2-year-old navel trees, balance graded ready to plant; abundance of water; owner needs cash, will sell for $10,000, part cash, balance terms. Address W. B. KIGGENS, Lindsay, Cal.

FOR SALE—
$15,500—20-acre full-bearing navel orange; 5000 boxes on trees; frostless district, and near packing house; best buy in the district; you can make 25 per cent. per annum on your money on this; clear.

E. D. BRADLEY, 239 S. Thomas st.
Pomona, Cal.

FOR SALE—ORANGE GROVES.

Our list of orange groves contains some genuine bargains and if you ask our advice, we will sell you only a property upon which you will realize handsomely, in income and increase in value. We make a specialty of groves, and are informed as to values.

WISLER, MOORE & CO., 230 S. Hill st.

FOR SALE—10-ACRE, 12-YEAR-OLD NAVEL orange grove, that has never been neglected, and that has always paid a big interest on the investment; in the celebrated Highland district; owner will sacrifice for $14,000 if taken at once, as larger interests requires all his time up North. See L. G. ALLEN at once, 28 Zephyr ave., Venice.

FOR SALE — RARE BARGAIN ON CAR line near Covina; 6½ acres, 4½ acres in Valencias and navels, 2 and 6-year-old trees; 2 acres fancy table; abundance of water; 1 12-inch, pumping 150 inches daily; any bank or appraiser will put a price of $120,000 on this property; have several in writing at that figure to-day; crop now on trees is estimated at $20,000, by the C. C. A. You can have this model ranch for $80,000, providing you will give us a contract to sell back on or before Jan. 1, 1910, for $90,000 cash. Figure out what you will earn in one year; more than 35 per cent.

A. E. WARMINGTON,
26 310 Columbia Trust Bldg., 213 W. 3rd.

FOR SALE—

WALNUTS.

PAYING 20 PER CENT.

10 ACRES, 20 ACRES, OR ACRES.

Priced $200 per acre under actual value. The income this year has been more than $200 per acre; the trees are 14 years old and in fine condition. You can't find a better orchard in California. Every condition is just right. Within 2½ miles of this city. The price is sacrificed.

ROBERT MARSH & CO., Sole Agents,
140 W. Fifth st. Security Bldg.
25 Phones—Exchange 175.

FOR SALE—
BY J. A. FITCH, POMONA.

$20,000—20 PER CENT. INVESTMENT as an orange grove proposition alone; can be segregated into beautiful productive acre home sites; location POMONA, a city now growing by leaps and bounds. Adjoins Ganesha Park, one of the most magnificent in California. The Huntington electric line will soon pass within a stone's throw of this property. Fine, large, magnificent trees, $10,000 crop; should be $15,000 crop coming season; 15 inches water deeded with grove, only cost, pumping charges. $25,000 down, balance satisfactory terms. For orange groves, ranches or Pomona city property, see the undersigned. Biggest realty list in Pomona Valley. Mostly exclusive.

J. A. FITCH,
371 W. Second st.,
Pomona, Cal. Both 'phones.

FOR SALE—UNDER FORCED SALE, AT A great sacrifice, one of the finest and best paying small navel orange groves in the cream of the San Gabriel Valley.

The trees are in first-class condition and are now maturing a crop of extra fancy fruit. NO FROST; NO SCALE; AMPLE WATER RIGHTS. The location is ideal for a home, being close to railway, schools and churches.

We can offer this property on an immediate sale at a figure less than its market value and on easy terms of payment. Please act quickly. SOUTHWESTERN MORTGAGE LOAN CO., Suite 504 Chamber of Commerce Bldg., Pasadena. Phone Sunset 3144.

FOR SALE—10-ACRE ORANGE GROVE, Sierra Madre, navels and Valencias, near car. Make offer.

5-acre orange, modern house, 2 blocks business center Glendora, plenty of water; price $7500; half cash.

10 acres, near town of Orange; trees in fine condition; good house, barn and outbuildings.

16 acres near Covina, estimated crop this year $5000, if sold soon, crop to go to purchaser; might exchange for good Los Angeles property. CHARLES GLOVER,
25 F2790. 211 Wright & Callender Bldg.

FOR SALE—
A BARGAIN, A BARGAIN; BIG BARGAIN. Beat this if you can. Here's the cheapest orange grove in San Gabriel Valley for the money; 25 acres 4-year-old trees; 1400 Valencia, 400 navels, $5000 crop; 18 acres unimproved land; pair mules, valued $700; all farming utensils; 2-room house, good barn; full water rights; 4 miles east of Azusa. Price $28,000; $15,000 cash, balance terms, at 7 per cent. For particulars write or see H. E. BONNER, Azusa, Cal.

FOR SALE—A SNAP IN 11-ACRE ORANGE grove; owner must have cash, and he is offering this property at a sacrifice. It is located ¼ mile from depot, church, school and stores; 8 acres in Valencias, 3 acres Washington navels, 1 acre in full-bearing Wilson plums; 4 acres vacant; 6 shares water stock; price only $5500; $1000 mortgage; $2500 cash; terms to suit. By investigating this property you will find it way below value. (3.)

JONES & RYDER LAND CO.,
25 218 W. 3rd st.

FOR SALE—CHOICE VALENCIA GROVES; 10 to 80 acres; Al soil and water; $200 per acre; 1-4 cash, balance terms; income orange groves, from $1000 to $2000 per acre. FRANK L. FRARY, Stanton Bldg., Pasadena. 25

FOR SALE—
Lemon and Orange Groves.

FOR SALE—TURN YOUR WORK
INTO PLAY AND MAKE
MORE MONEY.

5 ACRES COSTS ONLY $1250.
$5 CASH AND $5 PER ACRE PER MONTH.

You can make more money on 5 acres at Monte Vista than on 40 acres at many other places. It all depends on the productivity and usefulness of the soil and the abundance of the water. At Monte Vista the soil is among the best in the State for oranges, and the water is developed and piped. The water stock goes free with the land. Every modern facility is at hand. The railroads and the packing-houses are right there on the tract. There is no lost time; nor no lost effort. Every improvement made by your neighbors reacts on the rising value of your own property.

JUST TO PROVE THIS STATEMENT.

You will find upon investigation that improved orange groves surrounding Monte Vista are being sold at prices ranging from $1500 to $2000 an acre. Monte Vista has the same future. All it needs is your effort; planting it, and there is no farm industry wherein so little effort counts for so much as in orange-growing.

GO AND SEE MONTE VISTA AND
JUDGE FOR YOURSELF.

Monte Vista lands are good for all farm products. They are one for fruits of all kinds. Besides oranges and lemons, Grain, alfalfa, berries, melons, and all garden vegetables yield big profits. Crimson rhubarb is returning $500 to $750 per acre a year in that district. The property is only 40 minutes east of Los Angeles, 10 minutes west of Pomona, and half a mile east of the postoffice at Ontario.

5 ACRES ORANGE LAND,
IN A SITUATION UNEQUALLED
BY ANY OTHER TRACT ON THE MARKET,
WITH FULL WATER RIGHTS.
$1250—$5 CASH AND $5 A MO. PER ACRE.
EXCURSIONS TWICE DAILY AND SUNDAY.

EMIL FIRTH.
219 West 4th st., bet. Broadway and Hill st.
"You're Safe at Firth's."
Phones—A3166, Main 2542.

FOR SALE—
THESE ARE THE BEST BUYS IN
COVINA.
WE HAVE A MAN ON THE GROUND
WHO KNOWS.

FIVE ACRES IN FULL BEARING NAVELS and Valencias; Covina water; fine soil; right in Covina. Price $9000; half cash. NOTE THE PRICE.

TEN ACRES; NAVELS AND VALENCIAS, in fine condition. Thirty shares Covina water; $9000; will take clear Los Angeles improved property up to $6000.

FINE HOME; 5 ACRES OF TEN ACRES, 12 year old navels in prime condition; heavily fertilized; good crop. Modern six room house with all conveniences; good barn; half acre in home orchard of assorted fruits. Covina water stock. Fine team worth $300. All implements and house furnished complete. Owner leaving California. Improvements worth $5000. Price including everything $15,000; mortgage $2500 can remain.

SEVEN ACRES, WELL LOCATED, FOUR acres in navels, two acres in alfalfa, ½ acre in peaches; balance miscellaneous; small house and outbuildings; thirty-three shares Azusa water; price $6000. NOTE THE PRICE.

FIFTEEN ACRES IN NAVELS AND Valencias, situated in the best part of Covina district. Modern five room bungalow and good barn. 40 shares Covina water. Price $15,000. $5000 cash will accept up to $7500 in clear Los Angeles improved property and balance back on grove.

THIRTY-TWO ACRES, MOSTLY IN 13-YEAR OLD navels and Valencias. A choice grove in the best part of Covina district. Buildings of nominal value. Fine team and complete stock of implements. 80 shares of Covina water. Owner leaving California, has cut price $5000. The entire property can be had for $17,500, about ½ cash. THIS IS THE BEST BUY IN SOUTHERN CALIFORNIA.

"IT PAYS TO SEE US."
EDWARDS & WILDEY COMPANY,
232 Laughlin Bldg. Main 9207; Home 767.

FOR SALE—
$900 PER ACRE—$900.
CASH.

25-acre orange-lemon and apricot orchard. Located on the high ground, N.E. of San Fernando.

NO FOG, NO FROST, NO SCALE.

Best of soil.

Has own well and pumping plant.

Giving ample cheap water.

17½ acres in 10-year-old lemons.

2½ acres in 10-year-old navels.

5 acres in apricots.

All in perfect condition.

Small house and barn.

Should pay for itself in two years.

Just as advertised.

No trade.

—$1000 PER ACRE—$1000.

20 acres, 15-year-old lemon orchard. Located near the old mission at San Fernando.

NO FOG, NO FROST, NO SCALE.

Improvements are worth $2000.

And cost $7000.

Complete cement pipe irrigating system.

Good 5-room modern house.

Good barn, etc.

ALL THE WATER YOU WANT ANY TIME YOU WANT IT FROM THE HUNTINGTON COMPANY.

This place will yield during the coming year FROM 7500 to 8000 PACKED BOXES OF LEMONS.

This place will not FROM 25 per cent. to 40 per cent. per annum on investment.

Must be seen to be appreciated.

Terms 1-3 cash, balance to suit.

$850 PER ACRE—$850.

10 acres, 12-year-old Valencia and Jaffa orange orchard.

Fine soil.

Abundance of water.

Estimated crop 2000 pack boxes.

THESE THREE PROPERTIES ARE JUST AS ADVERTISED. I RECOMMEND THEM TO YOU FOR INVESTIGATION AND PERSONALLY GUARANTEE THE ABOVE ADVERTISEMENT IN EVERY PARTICULAR.

R. J. WIDNEY,
25 531 Lankershim Blk. A3173.

FOR SALE—ORANGE GROVES.

If you want to buy an orange grove, that is worth more than price asked, come in and see us about them.

20 ACRES AT POMONA.

All in full bearing, mostly navels, grove in A1 condition, fine location. (Advanced age of owner, only reason for selling.) The low price of $1000 AN ACRE FOR QUICK SALE. Crop included if sold at once.

COVINA SNAPS.

5 ACRES FULL BEARING Valencias and navels, owner compelled to leave country by Nov. 15. Will sacrifice this fine grove for ONLY $5000. FINE CROP INCLUDED.

10 ACRES OF TEN ACRES, 12 year old navels in prime condition; heavily fertilized; good crop. Modern six room house with all conveniences; good barn; half acre in home orchard of assorted fruits. Covina water stock. Fine team worth $300. All implements and house furnished complete. Owner leaving California. Improvements worth $5000. Price including everything $15,000; mortgage $2500 can remain.

A FINE GROVE OF 10 ACRES.

FULL BEARING, grove in fine condition; beautifully located, good house, good grounds, $5500 CASH WILL SECURE IT.

$4000, balance can stand at 7 per cent. This grove is cheap for $12,500. Crop included if sold before Nov. 15.

CHARTER OAK SNAPS.

FINE 10-ACRE VALENCIA AND NAVEL grove, trees 4 years old, big crop in sight. Elegant location. Sell the best; Al water. Quick sale price, easy terms.

ONLY $12,500 INCLUDING CROP.

25 ACRES, NAVELS AND VALENCIAS. FINEST YOUNG GROVE in the county. 2-3 $900 and $4000; snap improvements. Can deliver before Nov. 1 for $25,000. (This grove will be worth $35,000 in a year.) Half cash, balance terms.

WE HAVE OTHER 5, 10 AND 20 ACRE groves that we know to be A1 buys. If you want to get located right see us before you buy a grove.

JOHNSTON & LYON,
307-8 Lissner Bldg., 524-S. Spring. P2792.

FOR SALE—WE OFFER A FINE 40-acre orange grove; nearly all in full bearing; in one of the best districts in Southern California; in first-class condition; having good crop now on trees, and best water rights; 40 acres navels, sweets and Valencias; $80,000.

REUDLEMAN & ST. JOHNS,
25 Whittier, Cal.

FOR SALE—20 ACRES, $7000; 10 ACRES planted, 1-3 each Valencias, lemons, navels, balance ready to plant. A few days only. H. E. WARD, San Dimas.

FOR SALE—INCOME ORANGE GROVE, home, Akron, O.; farms, Wisconsin, Dakotas, Nebraska, Kansas, Colorado; first-class automobile. 926 CARONDELET, FIRE.

FOR SALE—CHOICE COVINA GROVER, LOcated near the electric line. JEROME REYNOLDS, Covina.

FOR SALE — CHOICE INCOME ORANGE groves in all good sections. Write FRANK L. FRARY, Stanton Bldg., Pasadena.

FOR SALE—ORANGE LAND AND GROVE. Call for our orange booklet. GARDINER COMPANY, 301 Lissner Bldg.

FOR SALE—
Lemon and Orange Groves.

FOR SALE—
UPLAND AND ONTARIO ORANGE GROVES.
Best in Southern California.
Plenty of water.

$6000.

5 acre orange grove in Upland. First-class grove, plenty of water, trees from 6 to 12 years old. Good crop this year. Bargain at $6000.

FOR SALE—
A BARGAIN—$18,000.

10-acre orange grove, Ontario; fine soil, plenty of water, trees first-class. Trees 6 years old. Good crop.

—ONLY $10,000.—

17½ acre orange grove, Ontario, well located, good grove for the money, 900 orange trees, 10 year old roots; 6 year old tops; 80 peach trees, 20 years old. A good buy.

A BARGAIN—$16,000.

18 acre orange grove, Ontario, first-class grove. Fine soil, plenty of water. Good crop this year. Trees 5 to 20 years old. Money maker; only $16,000.

We have other good groves, both oranges and lemons, that are bargains. Uplands and Ontario property for sale and exchange. See TURNER, 701 S. Spring st., room 205.

FOR SALE—20½ ACRES ORANGES, NAvels, Valencias, sweets and tangerines at Rialto; small house; water under pressure; eucalyptus enough for fuel; mortgage I can run; want little cash and will take renting cottages for balance; price $15,000.

Ten acres navels on Euclid avenue, Ontario, fine location, only $12,500.

Ten acres on 4th street, Ontario, ½ navels, one-fourth Valencias, one-fourth sweets; just fumigated; 5-room house, good barn, good house, etc. Price $8500. Will take little trade if good.

Ten acres, Covina, six acres navels, four acres lemons; no buildings; fine location; price $12,500.

Ten acres, Covina, ½ Valencias, ½ navels; modern five room house and barn, $11,000.

We have others in Ontario, Cucamonga, Claremont, Upland or Covina. Come in. WESTERN REALTY & INVESTMENT CO.,
25 434 South Hill st. P2614; Bdw. 2620.

FOR SALE—$450 PER ACRE, FIVE ACRES in 9 year old navel oranges; five acres in 4 year old Valencia oranges; 6% acres in deciduous fruit and orange land. Water for entire grove costs less than $25 per year. Beautifully located high Pomona ground and the best kept boulevard out of Riverside; $2000 crop now on trees goes with the place. Grove is in first class condition and the best buy we know of at $7500. What $2000 cash and will give time on balance. C. N. WILLIAMS & CO., 304 I. W. Hellman Bldg., 411 S. Main street.

FOR SALE—COVINA
ORANGE GROVE; 20 ACRES.

2½ miles east of Covina; trees 12 to 14 years old; the best crop in the vicinity; estimated by buyer for a large shipping firm at 1400 packed boxes. Should pay the purchaser $2

Real Estate Classified

FOR SALE—
Beach Property.
OCEAN PARK.

FOR SALE—I HAVE THE BIGGEST SNAP on ocean front, 50 ft. cement sidewalk ever offered; $2500, can borrow $1500 on it. Also a corner lot for two-thirds price.
For sale—$1400 will buy a finely furnished 4-room cottage, cut from $4000. It's a snap.
For sale—$5000—5-room modern furnished cottage, Brooks ave.; make offer.
For Sale—$4500—10-room furnished house, ocean front, 30 ft. sidewalk, for $3500; rental $75 per month.
For Sale—Santa Monica, 12-room furnished house, large lot, $.0,000, for $6500.
C. H. ALLEN, 28 Zephyr ave., Venice.
FOR SALE—$2600 BUYS A MODERN, attractively furnished cottage on large south-front lot, 30x130; between Rose ave. and Park ave., near the ocean. This is a bargain. If you are looking for a comfortable cottage at the beach or fine income property investigate this.
HILDESHEIM & SCHILLER,
Sole agents,
bd Delta Bldg., (426 S. Spring.) Main 8025, F7425.
FOR SALE—MODERN 7-ROOMED TWO-story house furnished, on sand. Faces ocean. Lot 52 feet front. Fine view. Best residence section. This is your opportunity to secure the most desirable property in Ocean Park, as we are going to SELL. The owner will lose, but you will make a handsome profit if you communicate with us quickly. Exclusive agents, J. A. BANGS & CO., Real Estate and Insurance, 132 Pier avenue, Ocean Park, Cal. Both phones.
FOR SALE — MODERN 5-STORY 7-ROOM furnished house on Park avenue. Lot 35x129, income $700 per year. We are instructed to realize on this property and for such a small cash will make you a price that will surprise you. We are going to sell, so do not delay. Both phones. Exclusive agents, J. A. BANGS & CO., Real Estate and Insurance, 132 Pier avenue, Ocean Park, Cal. 25
TO LET—FURNISHED, $40 PER MONTH UNTIL APRIL 1; BEAUTIFUL 8-ROOM 2-STORY HOUSE, ON THE OCEAN; FLOWERS, SUN PARLOR; EVERYTHING COMPLETE; REFERENCES REQUIRED. NO AGENTS. ADDRESS S, BOX 50, TIMES OFFICE.
FOR SALE—$2500, 24 PALOMA AVE., VERY choice lot, 30x120; cosy and nicely furnished rear cottage; rents easily at $45 in summer. OWNER, 2501 Dalton ave. Home 72331. 25
FOR SALE OR EXCHANGE FOR RANCH—5-room cottage, lot 50x160. GEO. GIBBS, 421 Cherry St., Ocean Park. 25
FOR SALE—BY OWNER, $250, LOT 40x160, Rose ave. near Fourth. PHONE E2234. 28

WILMINGTON.

FOR SALE—

$200 EACH.

TWO BIG LOTS.

These must be sold together and price for this week only; within 2 blocks of new water front, railroad terminals, etc. See OWNER at once, 416 Trees Bldg. 25

NEWPORT BEACH.

FOR SALE—BALBOA, EAST NEWPORT, fine lots, $400 and up; terms. Buy lot, build; exchanges. EVERETT CHACE, Room 618, 411 S. Main. F5229. 28

FOR EXCHANGE—
Real Estate.

FOR EXCHANGE—
$150,000—Clear, 200 acres at city limits on Eagle Rock car line; want city income for part or all.
$85,000—Clear, 85 acres on Central ave., at city limits, good buildings and fine water plant; part or all for city income.
$80,000—40-acre alfalfa ranch, with full and complete equipment; water plant, and supply perfect and economical; best important town; one-third cash balance good property.
$40,000—Migs., $14,000; 100 acres choice San Gabriel Valley land, 12 miles out; already for alfalfa seeding; abundant cheap water; property will earn good revenue and show a big advance in value; might divide.
$10,000—Clear, 12 acres, 18 year, walnut grove; house, barn, pumping plant, family orchard, fronting 100 foot boulevard San Gabriel Valley; want city.
$25,000—Mtg., $7500; 100-acre dairy ranch 17 miles out, near station, improvements cost $5500, which includes house, barn, stanchions; watey supply piped over property; want city.
$15,000—Clear, 10 acres, orange grove at Ontario; good water rights and crop prospects; want city residence.
$—,000—Clear, —-acre ranch at Placentia, 30 acres in full bearing walnuts, balance young Valencias, oranges, good water supply; a fine property; want city.
$—,000—Migs., $7500; 5-room improved, San Gabriel Valley ranch; small house; want city.
$60,000—Clear; 440-acre alfalfa ranch, cutting 2000 tons of alfalfa; 2 fine pumping plants; 220 inches water; fully equipped, and ranch well improved, between Seventh, Pico, Western and Figueroa; will assume $20,000.
$12,000—Mortgage $4000; 2-story, 20-room, nicely furnished, well-located apartment-house; good income property; want clear residence, cottages or flats for equity.
$10,000—Mortgage $40,000, 5 per cent.; best Pasadena improved business; fine income; want acreage for subdivision or close-in business property of less value.
$10,000—Migs., $—,000; one of the most select close-in apartment houses in the city; 20 rooms, every modern appointment secured; 5 years' lease, $36,000 per annum; want clear choice, vacant or acreage.
$75,000—Clear—Close-in business, income $6300 per annum, with cash, or will assume, for larger property.
$6500—Migs., $3000; 8-room, modern residence on fine southwest lot; want clear vacant.
$7000—Migs., $3500, 5-room modern residence; choice west southwest; will exchange for smaller properties.
$4500—Migs. $2500; 5-room modern residence, 65x180; boulevard lot Hollywood; want smaller properties or ranch.
$1650—Clear, 2 choice beach lots, 40x115 each, for equity in residence.
$2900—Migs. $900; 5-room modern cottage, good lot, business district; want vacant for equity.
FORBES REALTY CO.
A1168, Main 8641. 601-603 Laughlin Bldg. 25

FOR EXCHANGE—$61,500 IN 5 AND 6 PER cent. bonds for a piece of first-class close-in clear property. Might consider a good apartment property, but must be clear and well located.

$22,000, clear—Income $4200; choice foothill place of 100 acres, east of Porterville in Tulare county, 25 acres in oranges, 40 acres more ready to set out, balance in grass and live oak park. 100 inches constant flow of free gravity water. New modern residence and outbuildings. Will take clear income Los Angeles property for half, balance cash and mortgage back.
$6,000, clear—Magnificent eastern farm of 140 acres, 20 miles east of Richmond, Va., 100 in a high state of cultivation, 100 in wood land and 30 in a beautiful private lake stocked with choice fish; excellent buildings; thoroughly cingental for a gentleman's country home. Income from $5000 to $10,000 a year. Will take part in California property, balance cash and mortgage back.
$12,000, clear—Beautiful full bearing walnut orchard of 10½ acres in the city of Santa Ana. Will take good home here for part, balance cash and mortgage back.
$15,000, clear—In high-class Los Angeles Industrial stock. Want an orange grove in first-class condition, about same value; might assume small amount.
$4500, clear—10 acres in bearing apples close to town and R.R. in San Bernardino county. Good water right. Modern 7-room hard finished house. Elevation 2000 feet. Income $1000. Want clear cottage in Los Angeles, same value or less.
$25,000, clear—140 acres excellent loam soil close to Santa Ana. Free from alkali, subirrigated and as fine celery, vegetable or alfalfa land is there is in Orange county. Want Los Angeles income property about same value.

J. N. WILLIAMS & CO.,
204 I. W. Hellman Bldg.,
411 S. Main st. 28

FOR EXCHANGE—WATSON'S BARGAINS, $2500, clear—20 acres, Wasco colony, with water; also $2750, clear, Kern county. 57 acres, guaranteed good clean land, no alkali. Want 4-cylinder late model auto for either.
$2750, mortgage $1400—2 houses on big lot, 5c fare; easy terms. Want city lot, or smaller residence for equity.
$25,000 in monthly paying contracts and lots—about half in contracts; a car line subdivision. Owner wants ranch or acreage in Central California.
$2300, and $2500, clear—High-class residence lots in Long Beach. Want equity in Long Beach or city residence for one lot.
$2500—Sale or trade; a dandy little 5-acre walnuts, house, barn, etc.; La Habra; want city.
$11,000—20 acres fine alfalfa or vegetable land, with good pumping plant; new, modern, 5-room house, barn, young orchard, well located near car line. Wants Pasadena or Los Angeles high ground.
$6,000, clear—Elegant 14-acre ranch, highly improved, car line. Take city lot to $1000; balance ½ cash.
WATSON'S SWAP SHOP.
849 P. E. Bldg. Main 4254, F7780. 25

FOR EXCHANGE—

WANTS INCOME FOR EQUITY.

40 acres, 25 in young walnuts, balance first class alfalfa land; new pumping plant, 100 in. water, $9500, mtg. $2500.

WANT CITY INCOME FOR

20 acres first-class bearing walnut grove, plenty water. Income $1500. Price $14,000, mortgage $5000.

Will consider first-class restricted subdivision lots, city or Hollywood, for 160-acre ranch close to city; 35 in alfalfa and 20 more ready for alfalfa; 125 in. water, piped over the ranch, house and barn. Best you ever saw at $250 per acre.
For exchanges see O. W. SEASTROM, with R. E. IBBETSON & CO.
Main 1580. A5410. 309-310 L. A. Trust Bldg. 25

FOR EXCHANGE—

FINE ORANGE GROVE.

Ten acres 8-year-old Washington navels, at Ontario, 10 shares of water; grove in first-class location. Price $8000, clear. Want good home city. Will assume.

See O. W. SEASTROM,
With R. E. IBBETSON & CO.
A5410, Main 1580. 309-310 L. A. Trust Bldg. 25

FOR EXCHANGE—
OWNERS READ THIS.
I own beach and city, vacant and improved, and good subdivision property and would like to trade for good sized body of cheap land and will assume. Or will trade several pieces for good city property, values about the same as mine. Will give good value and you can SAVE COMMISSION.
Also have some other clear properties belonging to clients, covering all kinds of property. LET ME TALK TO YOU.
A1884. W. F. THORNE, 636 Grant Bldg. 25
FOR EXCHANGE—WANT HOUSE AND LOT in Los Angeles up to $4000 for 20-acre alfalfa ranch, 23 miles south of Los Angeles, one mile from electric car; small house, barn, pumping plant, team, 2 cows, harness, surrey, buggy, mower, rake and all tools and implements; about 100 chickens, turkeys and several hogs; price $6500; difference arranged on mortgage. This is a good farm. All leveled for alfalfa; about third of place in fine alfalfa. Address 520 I. W. HELLMAN BLDG., Phones Exchange and Main. 25
FOR EXCHANGE—10 ACRES NEAR WALnut Center, Covina district; best land in valley, set to young walnuts, only $300 per acre, including paid-up water stock; also 20 acres, same location, in walnuts, alfalfa between, house, well, $475 acre; want Los Angeles or Pasadena. Owners only. Address O, box 225, TIMES BRANCH OFFICE. 25
FOR EXCHANGE—HOUSE AND LOT IN good Oklahoma town. Address O, box 227, TIMES BRANCH OFFICE. 25
FOR EXCHANGE — FINELY IMPROVED ranch, 220 acres, 16 miles west of Hemet, one mile from Santa Fe station; no alkali; level land all under cultivation; fine shade trees, neat 7-room plastered house, large barn; water piped to house, barn and garden. Would be fine for alfalfa. Price $61 per acre including some tools. Will accept clear California property up to $30,000, $5000 cash and give time on balance. L. D. TEMPLE, owner, Upland, Cal.
FOR EXCHANGE — WANT PALERMO, OAKLAND, ALAMEDA or BERKELEY house in exchange for 7-room modern new house and lot 100x135, close-in suburb to Los Angeles; price $6000. This place is located in beautiful tract, all street work, curbs and sidewalks done; 2 car lines, good service. Address 520 I. W. HELLMAN BLDG., Fourth and Main streets. 25
FOR EXCHANGE—250 ACRES, RUNNING water, bottom land, fine soil, ink and hickory trees; excellent for cotton, corn, oats or stock; creameries short distance; location 30 miles from Little Rock, Ark.; owner residing here will sacrifice for $20 per acre and accept good improved property. See WM. R. UBER, with Ben White, 203 Bryson Blk. 25
FOR SALE—OR EXCHANGE—GOOD HOTEL of 48 rooms and offices, close in; a live money-maker; owner other business; make offer. Miss McCREA, 409 Grand ave. 25

FOR EXCHANGE—$750 LOT FOR EQUITY.
$1500—10 acres, clear; want city equity.
$1500—Large 7-passenger Pope-Toledo car.
$1500—15 acres, 3½ miles S.W. Smiley Heights
$3000—20 acres fruit lands, Rialto.
$250—Improved Colorado Springs, $500 mtg.
$2000—Clear, 20 acres, Rialto; want city.
$2500—4 acres, improved, water; want city.
$1400—Equity in San Pedro-st. frontage.
$4000—11.66 acres, sold to Pacific Elec. in Ontario.
$5000—20 acres finest land at Lankershim.
$3000—160 acres grain land near Porterville.
$2000—20 acres assorted fruits, for city.
$7500—154-acre farm, Mims, California.
$4000—160 acres grain land, Terre Bella.
$10,000—50 acres, ½ in fruit, Lankershim.
$10,000—40-acre fruit orchard in Ontario.
$35,000—Large close-in corner, income.
25 W. J. BRYANT, 310 Byrne Bldg.

FOR EXCHANGE—
"GO TO GARDENA."
For Exchange—5000-ft acres, 5-room house, barn, deep well and electric pumping plant, near car line; want city, clear for clear.
$2500—5 acres, 2 in alfalfa, house, barn, interest in pumping plant; want Riverside residence or acreage.
$4500—6 acres, 2½ acres in alfalfa, fruit trees and berries, house, barn, cheap water; want city.
$6000—10 acres in alfalfa; good house and barn, water stock; want income city property or clear lot, near car line and in town; want city lots or Tulare lands in orange belt.
$8000—12-acre alfalfa ranch; want residence worth $4000, S. W. city.
Phone 172. W. M. GRAY, Gardena, Cal.
FOR EXCHANGE—BY H. C. DECKER.
85 hotels, prices from $2000 to $12,000.
61 apartment-houses, from $1200 to $14,000.
28 lodging-houses, from $400 to $2800.
71 rooming-houses, from $150 to $20,000.
Chicken ranches, from $1000 to $5000.
Orange groves, from $2700 to $85,000.
Flats, 4 to 20 rooms, $150 to $800.
500 OTHER PROPOSITIONS—ALL SIZES—ALL PRICES—EVERYWHERE.
APARTMENT HOUSE, 60 ROOMS, FINE, TO EXCHANGE COTTAGE OR LOTS.
LIST WHATEVER YOU HAVE FOR SALE OR EXCHANGE WITH DECKER. HE WILL SAVE YOU MONEY. OFFICE 452½ SOUTH BROADWAY. MAIN 4177. A3228. 28

FOR EXCHANGE—$45,000; ORANGE GROVE, all clear; want business property or apartment house. Address X, box 73, TIMES OFFICE. 25

FOR EXCHANGE—FOR CHICAGO.

$10,000 modern Westlake residence on Westlake avenue. Want Chicago flats or residence of same or less value.

CROAKE & McCANN, 220 Douglas Bldg. 25

FOR EXCHANGE—
Real Estate.

FOR EXCHANGE—NEARLY 3 ACRES, SET to 5-year-old navel oranges, very fine trees; 3 shares of water stock; blackberries, Logan berries, modern house, 6 rooms; good barn, all tools, $4000; this is a fine home, in Placentia; mortgage $900, 2 years; wants good house in city for equity, clear.
20 acres, half mile out on Main street, about 14 acres set to navel and Valencia oranges in bearing, 6 acres young trees just bearing; 1 acre alfalfa, 1½ acres walnuts bearing; all kinds fruit for family use; 5-H. P. pumping plant, 2 Cal. houses, 9 rooms; good barn; $16,000; mortgage $6500; wants city residence up to $4000. Balance terms. This is a very fine income property.
20 acres close in, good soil for trees or truck land; one-third interest in good pumping plant; 2-room Cal. house; $4000, mortgage $750; wants Huntington Beach residence or Long Beach or Redondo. The one that gets this gets a bargain.
14 acres, nearly two set to Valencia oranges, young, in bearing; 2 set to Valencias one year, balance in seedlings full bearing. All farm implements, one good horse, harness and wagon; income close to $1200. Price $6000, clear. Want city car beach house and lot up to $4500; easy terms for balance.
10 acres—6 set to oranges in full bearing; navels and sweets, balance set to Valencias, 1 year; new, modern 5-room house; barn, water stock; also water from large pump plant; close to station; large income, and fine home; $10,000. Owner wants good home in city or beach up to $2500, balance easy terms.
40 acres—All fenced; family orchard; orange and some grapes, blackberries; 5-room house, large barn, windmill, tank two good wells, 2 acres fenced for chickens; chicken-houses. This will make a splendid alfalfa ranch; $6500. Owner must have good home and lot in Long Beach or Pasadena up to $3000; easy terms on balance.
We are advertising snaps only this week.
THE L. A. EVANS CO.,
Real Estate and Investments,
25 113 W. Central st., Anaheim, Cal.

FOR EXCHANGE—

THESE ARE FIRST-CLASS.

$9000—26 ACRES FINE ALFALFA LAND, NEAR COMPTON; FLOWING WELL; FIVE-ROOM HOUSE; WANT CITY.
$12,000—265 ACRES FINE LAND, WITH WATER STOCK, IN IMPERIAL VALLEY, NEAR CALEXICO; WANT CITY PROPERTY; PREFER GOOD RESIDENCE.
$18,000—GOOD WALNUT GROVE, 18 ACRES, 14 YEARS OLD; PLENTY WATER; HOUSE, BARN; ETC.; NEAR EL MONTE; WANT CITY INCOME.
$12,500—FINE 18-ACRE NAVEL ORANGE AT POMONA; WANT CITY HOME.
$120,000—NEAR-BY TOURIST HOTEL; LARGE, BEAUTIFUL GROUNDS; WANT GOOD STOCK RANCH.
$16,500—FINE BUSINESS BLOCK, WELL RENTED; BEST LOCATION S. B. CO.; MTG. $6500; WANT GOOD RANCH FOR EQUITY.
$9000—GOOD CORNER, 50x130, UPON ANGELS FLIGHT HILL; FINE FOR APARTMENTS; WANT GOOD RESIDENCE LOTS FOR EQUITY OR MODERN RESIDENCE, S.W., OF EQUAL VALUE.
I HAVE SEVERAL FINE HIGH, LEVEL LOTS NEAR HIGHLAND PARK, CLEAR, FOR CLEAR BUNGALOW, S.W., PREFERRED.

WE HAVE MANY OTHERS.

A. W. ROSS,
404-405 UNION TRUST BLDG.,
25 MEMBER L. A. REALTY BOARD.

FOR EXCHANGE—
AN IMPROVED CORNER.
N.E. COR. OF GEORGIA AND 15TH STS.
50x150 FEET.
IMPROVED WITH MODERN, WELL-BUILT, FOUR-FLAT BUILDING AND TWO COTTAGES.
THIS PROPERTY IS IN A VERY DESIRABLE LOCATION; IS HALF-BLOCK FROM SEVERAL CAR LINES, ETC., ETC.
OWNER WILL EXCHANGE FOR WELL-LOCATED RESIDENCE PROPERTY OR GOOD STOCKS AND BONDS.
PRICE $20,000.
A. E. HALSEY CO.,
25 713 H. W. HELLMAN BLDG.

FOR EXCHANGE—OR SALE.
VILLA HOME.
$3500 $3500 $3500
Located at Highland Park, ten minutes' walk to 3c fare and Occidental College; very pretty bungalow; six rooms, large veranda from which there is an inspiring view of mountain and valley. The grounds are large and highly improved; corrals for horse, cow and chickens; splendid climate; a positive cure for asthma, neuralgia or rheumatism. Will trade for equal value, southwest, South Pasadena, Hollywood or beach.
ROBERT MARSH & CO.,
140 W. 5th street, Security Bldg.
Phones Exchange 175. 25

FOR EXCHANGE—A FIRST-CLASS FIVE-ACRE NAVEL ORANGE GROVE, CLEAR. Splendid location, in one of the best colonies in Southern California. Trees large, thrifty, full bearing. A good six-room house, large barn, chicken yards. Price $7500. Exchange for Los Angeles property.

A 5½-ACRE NAVEL ORANGE GROVE. Splendid location. Trees 14 years old, full bearing, excellent condition. Price $8000. Exchange for Long Beach, Los Angeles property or alfalfa ranch.

A 20-ACRE TRACT OF EXCELLENT LAND with water, splendid soil. Suitable for oranges, lemons, vegetables, alfalfa. Splendid location. Joins city limits good town population 2000. Price $5000. Exchange for Los Angeles residence property or lots.
H. R. WOODALL,
724 Wall st., Los Angeles. 25

FOR EXCHANGE—

$5000—A modern 2-story 8-room house on W. 22nd st., near Normandie. Mortgage $2500; equity $2500. Want clear city or vacant property.
$7000—A lot 57x184 feet on the south side of 14th st., just west of Griffith ave. Will trade for clear nothern property.
$12,000—A lot 75x110 to alley on west side of Ruth ave., between Agath and 8th sts. Mortgage $4250; equity $7750. Will trade for clear city or northern property.

See MR. GRETTNER, with
O'BEAR INVESTMENT COMPANY,
Suite 502 Pacific Mutual Bldg.
A6289, Main 1990. 26

FOR EXCHANGE—
Clear lots for rooming house.
$10,000—Long Beach cottages for ranch.
$10,000—Alfalfa ranch, Corona, for city.
Want furniture for six room bungalow for lot.
Minnesota wheat land, very best, $20 per acre, clear. What have you?
$5000—Clear, Michigan fruit farm, very finest. What have you?
$10,000—Mortgage, $2300. Income $1200; Long Beach cottages for foothill ranch up to $10,000. $1200—Two lots, Melrose avenue district, for cash or Cincinnati.
$12,500—Business property; rents $80. Exchange equity $7500 for grove.
BAILEY & HARDING,
FE48. 210 Mercantile Place. Bdwy. 4485. 25

FOR EXCHANGE—
$4500—ON W. 36TH ST., A STRICTLY MODERN 5-ROOM HOUSE, HARDWOOD FLOORS UPSTAIRS AND DOWN, FINE FRONT AND BACK YARD, NICE BARN, WANT LOTS TO $2250. BALANCE CAN REMAIN 7 PER CENT.
$17,500, MORTGAGE $3500—COVINA GROVE FOR CITY.
$20,000, CLEAR—16-ACRE RANCH, SAN PEDRO HARBOR DISTRICT. WANT CITY. WILL ASSUME.
WE HAVE SEVERAL BIG ONES. COME AND SEE US. CHOATE & STUMPF, 202 COLUMBIA TRUST BLDG. A3256; MAIN 26.

FOR EXCHANGE—
All these properties are free of incumbrance.
$8,000—Corner lot, 27-room building, close in; want stores or flats, will assume or pay difference.
2 lots with cheap buildings, Pasadena; want cottage in city; will pay difference.
$7000—10-room residence, southwest; want property near Union Square; will assume.
$6500—8-room modern residence; large lot, southwest; want clear in property, same value.
$4,500—Alfalfa ranch, 40 acres; house, barn and nice improvements; flowing well; want city property.
$4500—6-room house, industrial district; want residence, southwest, and pay some difference.
See J. M. BULL, with BEN WHITE, 204 Bryson Blk. 25

FOR EXCHANGE—
$30,000—320 acres level alfalfa land. Clear, with water. Want Los Angeles or Pomona property for part, long time on the balance.
$7500—Nine-room, two-story house and nine lots, Pomona. Want acreage or Los Angeles residence. Will assume.
$4800—10 acres eucalyptus grove, 50 to 60 feet high, between Pomona and Chino, and 5 acres fine alfalfa. Want Los Angeles. This is clear, and will take Los Angeles residence for all or part, and time on the balance.
$2000—Nice home in Pomona. Want lot in Los Angeles as part payment.
J. M. STUMPF, THE SMITH REALTY CO.,
Main 8562 612-13 Delta Bldg. 25
FOR EXCHANGE—OR TO SELL—TRY REALTY EXCHANGE CO., 5001½ S. Broadway. 31

FOR EXCHANGE—
Eight lots in Chicago, price $2500 clear.
New 7-room house in Pasadena, price $7750; mortgage $1600.
Lot in Hollywood, price $1800 clear.
Forty acres in Fresno county, $2000 clear.
Four lots in Long Beach, $1800 clear.
Will exchange any or all the above property for houses and lots.
CLINE-WALL REALTY CO.,
210 Mercantile Place.
F7646. Broadway 4334. 25

FOR EXCHANGE—ALFALFA RANCHES.
10 acres, east of Downey; price $6000; now paying 10 per cent. on price asked; want house, city, up to $4000; mortgage or ranch for balance; 40 acres, same place, $12,500; fine improvements; plenty water, for city. 15 acres walnuts, Anaheim, $9000; want city, good buildings. 20 acres, well improved alfalfa, Norwalk, $7000; want city. 10 acres, Buena Park, $10,000, for house and 2 or more lots. Highland Park or Alhambra, South Pasadena. 20 lots, Long Beach, for orange grove, grocery or dry goods store; will assume mortgage. 4 acres, $1250, $400 cash, balance 2 years; good house, plenty water, Anaheim. See JONES for bargains in acreage, room 109, 324 S. Broadway. 25

FOR EXCHANGE—OR SALE—
An elegant lot, high and sightly, and especially suitable for an apartment building on Grand View ave., adjoining corner of Ninth.
66½x165 TO ALLEY.
This property is well worth $4000; will exchange for bungalow of equal value in North Pasadena.
MINES & PARISH,
25 315 S. Hill st.

FOR EXCHANGE—
BY ARTHUR W. KINNEY CO.,
AN UNUSUAL OPPORTUNITY.
$250,000—Clear; 4 elegant and modern buildings in the business district of Kansas City; nothing finer in construction and location; is the best. All are handsome products of modern architecture. Fine income; no better investment in that city; owner wishing to locate here insurects us to exchange all or any one of these fine buildings for income property in or around Los Angeles. Photographs and particulars at our office.
L. J. DURNERIN, with
ARTHUR W. KINNEY CO.,
118-19 Mer. Trust Bldg. A5245, Main 3233. 25

FOR EXCHANGE—
$15,000—Income business property, mortgage $2500, and residence; want first-class improved ranch property; prefer walnut or alfalfa.
$4250—City home, new 7-room house, modern in every respect, hardwood floors, fireplace, beamed ceilings, inglenook, bungalow; near car line; want small ranch or good lots.
$8000—Clear, modern 5-room residence, high ground near Occidental College; want walnut or alfalfa ranch, or good unimproved acreage; San Gabriel Valley preferred.
KARL MARTIN & CO.,
F1600. 311-312 Security Bldg. 25
FOR EXCHANGE — 95 ACRES AT NORWALK; 30 acres in alfalfa, fine stand, cut nearly 200 tons this year; with plenty of water piped all over the place with 12-inch iron pipe, stand pipes every 300 feet; 25-H.P. engine and pumping plant; 14-inch well 400 feet deep; water within 4 feet of the surface; elegant family orchard, with twenty varieties of fruit, 6-room house and large barn. This land is a choice chocolate loam soil and suitable for raising walnuts. Want income property in Los Angeles, or will take vacant lots.
D. A. VAN VRANKEN & CO., 204 Stimson Blk. 25
FOR EXCHANGE—A LARGE, MODERN, 9-room residence, six lots, each 50x150; high ground; two blocks from car line; best location city; valued $16,000; a five-room and a four-room, modern, corner lot, one block car line; valued $3000. Wanted, stock or mixed ranch, near the coast preferred, about same valuation. (1)
SEE LUNDEEN FOR HOMES,
232-232 Central Bldg., 6th and Main Sts. 25

FOR EXCHANGE—
2 new, modern bungalows, in South Pasadena, close to Fair Oaks and Mission a.s. $2500, clear. Want 6-room bungalow, southwest, to $4500. Owners please answer.
ALSO
3 clear lots, value $2000. Want cottage or bungalow up to $2000.
F. J. McGREAL, with
A4691. AMBROSE L. HAMELL CO.
Main 5367. 536-47 Douglas Bldg. 25

FOR EXCHANGE—
5-room modern cottage on E. 54th st. Value $3000. Equity $1400. Will exchange for clear vacant, stocks, bonds, furniture or what have you.
CAL GRAYSON, with
HERBERT L. CORNISH CO.,
M. 5493 301 Union Trust Bldg. 25

FOR EXCHANGE—
Real Estate.

FOR EXCHANGE—
15 acres fine garden or fruit land, two acres guma, $4500; want cottage or lots in city.
20 acres west of Santa Ana, good best or alfalfa land, $2000.
2 acres on Santa Ana line, $900 clear; want cheap cottage $1300 to $1500.
A very beautiful modern home on a choice corner, 150x330, in Hollywood; want acreage to $15,000, balance long time.
Fine modern cottage N.W., $3500, mtg. $2400; what have you?
7-room house and two lots at Muncie, Ind., $2500; want California.
$50,000 good clear property in Boston and $50,000 cash; want L. A. income.
Corona acreage; want L. A. cottage.
Some clear lots in L. A.; want Chicago to $6000 or $8000.
F2207. CLENDENNON BROS.,
Main 6193. 715 Mercantile Place. 25
FOR EXCHANGE—BEAUTIFUL BUNGALOW in Glendale, where the air and water are pure and the view of mountain and valley is unsurpassed. Most beautiful ride out L. A., only 20 minutes from P. E. depot, fare 5c by hook; elegant new bungalow, only 300 ft. from cars; living and dining-rooms finished; open fireplace, built-in bookcases, writing desks, 2 bay windows, with broad seats; linen drawers, china closet, curb and walks in; very latest plumbing, lighting and electric fixtures. In fact, a perfect home; lot 50x143, all fenced; easy terms; will take good lot, mortgage or first-class horse as first payment. H. D. BROOKS, owner. Tel. S.S. Glendale 202. Residence cor. First and Louise. 25
FOR EXCHANGE—EL CAJON VALLEY. 20 acres highly improved as follows: 8 acres in grapes, 10 acres in oranges, lemons, guavas, peaches, apricots, plums, etc., 30 acres fine barley land. A well with 4-h.p. engine and fine windmill, supplying all necessary water; orchard piped with 2-in. iron pipe. 5-room house, 6,000-gal. tank, stables, workshop, chicken-houses, etc. Will sell all necessary tools and farming implements. Buildings in fine condition. This is considered one of the finest ranches in San Diego county. Will exchange for residence in Los Angeles or near-by towns. Price $12,000. CHAS. N. GREEN, sole agent, 213 Mercantile Place. 25
FOR EXCHANGE—EASTERN REALTY FOR California.
California real estate for Eastern.
Acreage everywhere for city improved or unimproved, or vice versa.
City property for rooming-houses.
City bungalows, cottages, etc., for beach property.
We want chickens, fruit and truck ranches for city or Eastern property. Correspondence everywhere. Call or write. CO-OPERATIVE EXCHANGE. Rooms 8 and 12, 244½ S. Broadway. A4079. 25
FOR EXCHANGE—CASH VALUATIONS.
$2000—Well located flat building with good income for clear property; up to $3500.
$6250—Clear, elegant residence and assume on Valencia or navel orange grove, Covina district to $10,000.
$20,000—Good piece of city income and southwest residence for orange or walnut grove equal value.
$2500—Modern six-room cottage, Tropico, for lot or automobile up to $1500.
$9000, C. BUNDY & CO.,
F1898. Main 4203. 430 S. Broadway. 25
FOR EXCHANGE—
FOOTHILL RANCH.
11½ acres in full bearing almonds and assorted fruits. Small house and barn; reservoirs; located at 2000 ft. elevation in the La Canada Valley, an easy driving distance of Glendale and Pasadena. Price $3500, clear. Trade for city, suburban or beach vacant or improved.
AMES MENZIES,
222 Byrne Blk. 25
FOR EXCHANGE—HERE IS AN ELEGANT chance for you to exchange your lot for equity in a new, just completed five-room bungalow, in the southwest. Elegant fireplace, hardwood floors, built-in buffet, beamed ceilings, first-class plumbing, cement walks, on north side Jefferson ave., between Eighth and Ninth aves. There is a mortgage of $2450 and I must make quick deal. House open Sunday between 2 and 4 p.m., or call A5341 Monday. 25
FOR EXCHANGE—
Absolutely the swellest and most up-to-date modern bungalow in West Adams Hgts. Built new 2 months ago. Price $6000; mortgage $3000. Want close-in Long Beach vacant.
F. J. McGREAL,
A4691. AMBROSE L. HAMELL CO.,
Main 5367. 536-47 Douglas Bldg. 25
FOR EXCHANGE—
LARGE BUSINESS CORNER, Maple ave. and 12th st., unimproved. FINE LOCATION FOR STORES OR APARTMENTS. This is GOOD PROPERTY and want GOOD in EXCHANGE. Will consider good eastern or nwthern. What have you to submit to OWNER?
Address K, box 255, TIMES BRANCH OFFICE.
FOR EXCHANGE — OR SALE—THIS IS your chance to get a ranch on easy terms; 25 acres, 4½ miles S.W. of Santa Ana, 6-room house, laundry and chicken corral; apple, pear, quinces and prune trees; soil will grow anything; artesian well, water piped in house and to barn; price $9000; my equity $2400; for exchange for house and lot; or lots, close to foothills, preferred; would assume. Address S, box 2, TIMES OFFICE. 25
FOR EXCHANGE—
$8000—Mortgage $2000. New modern 6-room bungalow on West 22nd. Everything of the latest design. Nice garage which cost $450. Want Long Beach vacant, close in. Owners please answer.
F. J. McGREAL, with
A4691. AMBROSE L. HAMELL CO.,
Main 5367. 536-47 Douglas Bldg. 25
FOR EXCHANGE—
New 7-room 2-story house, just completed; built by ourselves; 17 minutes from 2nd and Spring; hardwood floors up and downstairs; reception hall, library, dining-room, all in white enamel; beautifully finished; lot 47½ 146 to alley; fenced; faces 200-ft. boulevard; price $4000. Will exchange for in or very near city property, about equal value.
ALTHOUSE BROS., 210 S. Broadway.
FOR EXCHANGE—30-ROOM APARTMENT, second lease $35,000, for alfalfa ranch, 60-acre ranch near Hanford, nicely improved, $7500, for Los Angeles residence. 8-room residence, clear, equity $2500, for Pomona or near. Equity $5250 in fine Westlake residence for clear 7 or 8-room house.
L. S. McKINNEY & CO.,
241 Douglas Bldg. 25
FOR EXCHANGE—BY OWNER, 7-ROOM HOUSE IN WEST ADAMS DISTRICT; CLEAR; WORTH $6000. FOR LARGER ONE CONTAINING AT LEAST 4 BEDROOMS; WILL PAY CASH DIFFERENCE. STATE PRICE AND EXACT LOCATION, SO THAT I CAN LOOK AT PROPERTY. IF SATISFACTORY, I WILL THEN NEGOTIATE. ADDRESS T, BOX 26, TIMES OFFICE. 25
FOR EXCHANGE—
WESTLAKE RESIDENCE
of 11 rooms on sightly lot overlooking the Park. All modern conveniences; in perfect condition. Price $11,000. Want city, suburban or beach up to $6000.
AMES MENZIES,
222 Byrne Blk. 25
FOR EXCHANGE—ONE AND HALF-STORY 7-room, new, modern residence; floors hardwood, ceilings beamed; lot 50-foot frontage; high ground; beautiful home; western section of city; price $4500; for lots. (6)
SEE LUNDEEN FOR HOMES,
232-232 Central Bldg., 6th and Main Sts. 25

FOR EXCHANGE—BUSINESS PROPERTY in Covina, cash value $27,000, for desirable Los Angeles property; will pay cash up to $5000; might consider ranch or land near Los Angeles. Do not submit any but cash values. HAINES W. REED, 603 San Fernando Bldg. 25
FOR EXCHANGE—ROOMING-HOUSE.
$3500—50-room transient house on Broadway, for something smaller.
$850—Nice Clear little house near First and Broadway, for equity in cottage.
$800—12-room transient near 7th and Hill for something larger.
F7337. THE SMITH REALTY CO.,
Main 8562. 612-13 Delta Bldg. 25
FOR EXCHANGE—(WANT STOCK RANCH near coast, south of San Jose): lot with two stores and flat, $5000; 6-room residence, $3500; 4-room house, $1300; lot, $1000; 5-room cottage, $2200; and negotiable paper, $4700; property all near Central and 55th and 56th; first-class; want same in exchange. STEELE BROS., room 420, Henne Bldg. 25
FOR EXCHANGE—ONE OF THE FINEST pieces of soil, 16 acres on electric line, just this side of Covina; finest water right, good buildings, fine crop on place; price $6500, clear, including crop; fine horse, buggy, farm implements. Want home in city. If you want something extra good, GET BUSY QUICK on this. GRAY & HANDY, 228 W. First st. 25
FOR EXCHANGE—FOR STOCK OF GENeral merchandise, a 4-flat building, all rented; west of Main st.; value about $13,000; stock must be clean; no old shop-worn stock considered; must be able to show reasonable profit. Address, with full particulars, OWNER, care of Hotel Cadillac, 302½ S. Main st. 25
FOR EXCHANGE—
160 ACRES GOOD CLEAR LAND.
I own 160 acres good land near Corcoran, on railroad, close to station; can grow anything on it; price $3600, clear; all adjoining land held at much higher figure; want a residence or lot here and will trade either 80 or the 160 acres and assume.
OWNER, 601 Grant Bldg. 'Phone A4705. 25
FOR EXCHANGE—4½ ACRES ON CORNER in Ontario, nice new buildings, full water stock, piped for irrigation, 200 Valencia orange trees; price $4000, mortgage $2500, easy payments. Want home in Los Angeles; will assume some. Get busy quick if you want this.
GRAY & HANDY, 228 W. First st. 25
FOR EXCHANGE—FINE NEW MODERN 4-room cottage close to car line in Santa Monica; price for all, $2000, mortgage $1200 on house and one lot, other lots clear. Will trade all or part for home in city. This is A BEAUTY.
GRAY & HANDY, 228 W. First st. 25
FOR EXCHANGE—HAVE SWELL $750 Alhambra lot for your equity in city lot. Address R, box 196, TIMES OFFICE. 25

FOR EXCHANGE—
Real Estate.

FOR EX

FOR EXCHANGE— Real Estate.

FOR EXCHANGE—
WE OFFER BELOW.

22 California for Eastern States.
27 California for Middle States.
24 California for Western States.
18 California for Pacific States.
17 California for Southern States.
11 California for any State.

WE DEAL WITH OWNERS ONLY.

$1300—Cottage, 6 rooms, new, modern, lot 50x150, covered with fruit trees, at Pasadena. Want Oregon ranch or cottage not above $1800.

$3000—Cottage, 5 rooms, new; lot 70x137, covered with fruit trees; W. Los Angeles. Want Pa., $1000, for equity of $2000.

$2500—Cottage, 5 rooms, modern, 50x150, fruit, lawn; at Fullerton. Want Oklahoma or Arkansas for equity of $1700.

$2200—Cottages, 2 and 4 rooms new, modern, 50x135, Boyle Heights. Want Chicago, St. Louis or Iowa, not above $2200.

$2000—Twenty-two acres splendid land, Tulare. Want Washington State for equity of $900.

$3500—Business building, rented $25 month, S. Los Angeles. Want Kansas farm or town for equity of $2500.

$4000—Four lots, S. Pasadena. Want N. J., N. Y. or Pa., not above $4000.

$4000—Forty acres, at Santa Barbara; house, barn, family fruits, grapes; timber. Want Washington, D. C.

$3000—Four hundred eighty acres good stock land, two springs, abundance timber, part sand lime rock; Kern county. Want Arizona.

$4000—Cottage, 5 rooms, Santa Fe avenue, city. Want farm, S. Michigan or N. Indiana.

$4200—Seven rooms, beautifully furnished, plano; Ocean Park. Want Grand Rapids, Mich.

$4200—Five acres, solid full bearing fruit; at Fontana; house, barn, 30 shares water. Want Michigan.

$4500—Three lots, S. W. near Pico. Want N. J. or Pa. and assume.

$3000—Residence, 6 rooms, new, oak floors; lot 50x132, W. Los Angeles. Want Denver, for equity of $1500.

$3000—Two lots, Santa Monica. Want Oklahoma, Texas or Arizona farm not above $1500.

$3000—Rooming house, S. Grand, income $70 month. Want Denver.

$1500—New store building, rental $47 month, Los Angeles. Want Oregon or Washington for equity of $1200.

$6000—Drug store and building, W. Los Angeles. Want Oregon or Washington farm not above $6000.

$4800—Twenty-two acres, solid prunes, peaches, plums, other fruit, grapes; house, barn, near San Jose. Want any Eastern or Middle State not above $4500.

$6000—Residence 7 rooms, new, modern; lot 50x150; lawn, flowers, fruit trees; W. Adams Heights. Want eastern improved town or farm for equity of $4000.

$5000—Two lots and cottage, Fourth street, Santa Monica. Want farm, Eastern or Middle States, not above $5000.

$4500—Fifteen acres splendid land, Moneta. Want Seattle.

$7200—Cottages, two 5 rooms, Santa Fe ave., city, Los Angeles. Want farm in Michigan or No. Indiana.

$7500—Beautifully furnished new bungalow, Kinney Heights, 50x150; lawn, flowers, fruits. Want Oregon, Washington or equity of $3500.

$3800—Beautiful residence, 11 rooms; lot 78x178; at Santa Barbara; variety fruits. Want Washington, D. C.

$4000—Apartment house, 2 years' lease, rent $55 month. Want Eastern or Middle States, town or farm, not above $3000.

$3000—Two stores, two flats, just completed, East Los Angeles, rented $37 month. Want N. Y., N. J., town property or near-by States, not above $3000.

$4000—Forty acres, lemon years, prunes, alfalfa; Palmdale. Want Missouri, Kansas, Oklahoma land not above $12,000.

$4400—New store building, rented $70 month; Ventura county. Want farm, Kansas, Nebraska, Iowa, not above $4,000.

$6500—Beautiful residence, ten rooms, new, furnace, oak floors, massive grate, imported, buffet, stationary laundry tubs; lawn, flowers, fruit, summer house; 50x160 to alley, east Arlington and 16th streets. Want Eastern or Middle States, town or farm, or merchandise, for equity of $3000. Might assume.

$4500—Rooming house, beautiful new furniture, five years' lease, pays $75 month, 16 rooms, west of Main; income $90 month. Want town or farm, for equity of $2500.

$4000—Orange or ten acres, navels, Valencias; irrigated, water stock. Want Kansas or Missouri, stock, for equity of $4000.

$10,000—Four new flats, rented $85 month, W. Los Angeles. Want Oregon or Washington stock ranch not above $10,000.

$10,000—Lot 150x300, W. Washington street. Want Seattle not above $10,000.

$11,000—Business property, 4 and 7 rooms, W. Jefferson and W. 47th streets, all modern. Want Kansas City.

$12,000—Beautiful country home, 2½ acres, nearly 200 full bearing fruit trees, variety; berries, lawns, flowers, shade trees; 8-room house, barn, at Glendale. Want Mich., Ill., N. Y., etc., town income property not above $12,000.

$12,500—Five new stores, lot 100x125, half vacant, rental $85 month; S. Los Angeles. Want income, any State, for equity of $7500.

$14,000—Eighty-two acres, half alfalfa, balance fruits, berries; house, barn, corrals; 50 cows, two horses, implements; at Porterville. Want Colorado, Oklahoma, Kansas, town or farm.

$15,000—One hundred sixteen feet, railroad frontage, industrial property; two houses. Want Ohio or Michigan, town, acreage or farm.

$17,500—Three hundred twenty acres finely improved land, Kern county. Want farm land, Eastern or Southern States.

$20,000—Two hundred shares manufacturing stock, Los Angeles firm. Want lowa town or farm; and assume.

$30,000—General merchandise stock, store buildings and furnished residence, Fresno county. Want town or farm, any State.

$30,000—Two hundred forty acres, one-third alfalfa, balance also cultivated; house, barn, pumping plant; fine dairy ranch; fine sidehill home, personal property. Want Kansas, Missouri or Oklahoma farm for equity of $14,000.

$25,000—Eighty acres, general ranch, Santa Ana electric line; modern house, barn, corrals, pumping plant, five flowing wells, all under cultivation. Want Eastern or Middle States, town or farm, not above $20,000.

$35,000—Fine farm land, improved, 565 acres, Kern county. Want Southern, Middle West or Middle States farmland.

$7,500—Orange grove, 6 acres, solid navels, 6 years, fine soil and location; 2 miles of Corona; water stock. Want town income property any State, not above $7,500.

$40,000—Forty acres, fine subdivision property, Covina electric line. Want town or farm, any State, not above equity of $25,000.

$15,000—General merchandise, 200 acres, alfalfa, olives, grain; fine buildings, barns, corrals; abundance water, personal property; at San Diego. Want town income property anywhere not above $45,000.

$60,000—One hundred twenty-five feet frontage, So. Figueroa, W. Los Angeles property; any State, not above equity of $40,000.

$50,000—One hundred thirty-five feet, corner, on 8. Hill. Want any State not above equity of $40,000.

$100,000—Eighty feet, corner, Los Angeles st. Want any State, not above equity of $60,000.

$125,000—Orange grove, solid navels, 12 years, two handsome residences, oak floors, furnace, gas, electricity; packing house, farming implements, everything. All condition. Want town property any State, not above $125,000.

$300,000—Oranges, 220 acres; 300 acres olives; lots; 850 acres; houses, barns; income 18 per cent. net; everything. All condition. Want town property, any State.

HORACE G. HAMILTON COMPANY.
HARRY B. GOODMAN,
Manager Exchange Department.
501-511 Pav. Bldg., Third and Hill. 25

FOR EXCHANGE—A. J. WALTER HANDY, S. A. D. GRAY & CO.
236 WEST FIRST ST.

IF YOU HAVE ANYTHING GOOD FOR EXCHANGE, CITY, SUBURBAN, OR BEACH PROPERTY, ORANGE OR WALNUT GROVES, GOOD RANCHES OF ANY SIZE OR KIND, ROOMING OR APARTMENT HOUSES, GIVE US A CALL. WE HANDLE SELECT PROPERTIES ONLY, AND PERSONALLY INSPECT THEM BEFORE OFFERING THEM. SO DO NOT WASTE YOUR TIME NOR OURS WITH ANYTHING THAT WILL NOT BEAR INVESTIGATION. WE ARE OPEN FOR BUSINESS FROM 8 A.M. TO 9 P.M. GIVE US A TRIAL.

GRAY & HANBY, 236 W. FIRST ST. 25

FOR EXCHANGE—THIRTY LOTS IN LONG Beach, as part payment on orange grove. House in southwest for small orange grove at Monrovia.

One and one-half acres at Watts for equity in cottage on south side.

Clear cottages in Los Angeles, south side, for land at Pomona, of vicinity.

Cottage in the southwest, for lots in Chicago.

COMSTOCK, 254 S. Broadway.

FOR EXCHANGE—MOST DESIRABLE CORner Pico street, frontage of 165 feet, depth 190 feet, clear, for city or country property, toward beach.

Lot Fremont street, 60-foot frontage, price $12,000, clear; want income or residence property.

Lot 37th street near Hill; price $8000; for income or lots. (4)

SEE LUNDEEN FOR HOMES.
232-233 Central Bldg., 8th and Main Sts.

FOR EXCHANGE—OR SELL ON EASY terms, 10 acres fine land, east of Corcoran, Tulare county; plenty of water; want a home in Pasadena or a small ranch close in. Address P. H. CORBIN, Broadway 7470. 454 S. Hill. 25

FOR EXCHANGE—MY EQUITY OF $4a IN Santa Monica lot for furniture. PHONE

FOR EXCHANGE— Real Estate.

FOR EXCHANGE—20-ACRE FULLY IMproved orange, walnut, apple, berry, alfalfa ranch, near Covina; good house; 20 shares water; only $10,000. Want good southwest property.

Choice 20 acres orange land at Bloomington, surrounded by full bearing orange and lemon groves, only $500 per acre. Will take cottage, good auto, or near-by country.

10-acre improved ranch, 4 acres alfalfa, fair buildings, at Hynes, only $4000. Want cheap home here.

10 acres near Newmark, eucalyptus, grain, orange and alfalfa land, abundance of water, only $250. Want cottage for $1500 equity.

22-acre fully improved alfalfa and truck ranch, fine pumping plant, good buildings, near Compton, only $10,000. Want city or Ocean Park. Must assume sand lot, if at beach.

75-acre peach orchard near Ontario, only $30,000. Want Denver or Eastern Kansas.

200-acre partly improved ranch, near Pond station, Kern county; 40 acres plowed, suitable for alfalfa, or any kind of fruit. Only $22 per acre. Want fine home here, or vacant lots.

30-acre peach orchard, Ontario. Want city. Very fine, 30-acre orange ranch in La Verne district, fine buildings. Go better ranch anywhere. The biggest snap in Southern California; $12,000, $7000 trade, balance cash, and mortgage.

72-acre fruit ranch in Santa Clara county, $9000, mortgage $3000. Want property here. Might assume.

10-acre orange ranch at Anaheim, fine buildings, close in, only $42,000. Want income here.

Nice little fruit and chicken ranch, acre, at Gardena, good buildings, only $2000. Want city home.

35-acre ranch at Pomona, every foot tillable, new house, barn, complete, $2500 cash price. Want cottage here, mark value.

31-acre ranch at Venice, 10 acres alfalfa, buildings, $700 per acre. Want city for equity.

4-room strictly modern bungalow, large lot, Alhambra. Want acreage San Gabriel Valley.

5-room fully modern bungalow, Ocean Park Heights, full acre, part alfalfa. This is something fine. Only $3200. Want cottage here same value.

3-room fully modern, close in cottage, fully furnished, Redondo. Fine rental income. Want cottage or grocery here. Might take lots.

4-room cottage, 2 choice lots, Beal Gardens, only $1250. Want lot here.

Fine Hollywood home, 6-room fully modern bungalow, oak floors, beamed ceilings, panel walls, everything up-to-date, 1½ acres in miscellaneous fruits, only $7000. Clear. Want city. Will assume.

Fine, fully modern home, 1½ acres, Glendale. Want Oregon ranch.

12-room apartment-house building, Sacramento, close in, elegant location, leased, fine yearly income, only $20,000. Want good income here.

Very beautiful 11-room 2-story modern home, Drexel ave., Chicago, $6000. Want fruit ranch.

10-room fully modern home, fine location, Cleveland, O. Want property here.

2 good rental cottages, Denver. Only $2000 for all. Want cottage here. Will assume $1000.

Elegant apartment-house buildings and two cottages, close in, income property. Marshalltown, Iowa. Want property here.

Very beautiful 2-story modern home, 2 fine lots, fine elevation and location. Want grain or fruit ranch. Might put in other property.

Fine modern cottage, E. dist. Want lots for $1000 equity.

5-room strictly modern bungalow, large lot, 50th near Figueroa. Want ranch, Pomona or Covina.

12-room flat building, strictly southwest, $42 monthly rental, $6000. Want ranch.

6-room 1½-story house, lot 80x135 to alley, on Hobart, only $3500 clear. Want lots.

5-room strictly modern bungalow, every modern convenience; must be seen to be appreciated by the owner for a home, near 39th and Moneta, Want lots clear, or will assume. Want something closer in. Will pay cash or exchange.

6-room strictly modern cottage, Arlington Heights, large lot, $3000. Want home on high ground to $6500.

10-acre ranch with buildings on Pasadena boulevard, close to Raymond, $7500. Want city.

5-room cottage, stock building and stock of groceries, barn, corrals complete, only $3000. Want ranch for $1800 equity.

Thousand yards good coco. Call if you want to exchange. We will sell or trade.

IDEAL REALTY CO.,
Phones—Home 52127. 1206 S. Figueroa.
Broadway 3252. 25

FOR EXCHANGE—$5000; 2 LOTS, 1 A. BURlington or McKinley ave., 1 A. with 4 1, 4 1, 5-room cottages, and will also exchange 1 lot and 4-room cottage for $2200; will exchange either for Ocean Park. Address

For exchange—$7500; Cashio st., L. A., 5-room house and lot, clear, and cash for cottage near beach.

For exchange, $1500 equity in $3000 6-room house and lot, De Pree ave., Los Angeles, beach lots.

For exchange—$40,000; Hope st. apartment site, on the hill, L. A., $800 cash, $20,000 trade, for income.

For exchange—$2500 equity in $3500 6-room cottage, clear.

For exchange—$4000; one of the best-built, up-to-date, 8-room, lovely homes on the corner, at Monrovia will take $3500 home at Ocean Park, balance cash or mortgage, or $2500 lots.

For exchange—$5500; beautiful modern 8-room residence, Hallidie st., Los Angeles, $2500 cash, or mortgage back and $2000 cottage at Ocean Park.

For exchange—$3500; 7-room, 1½-story house, Cambridge st., for L. A.; want good lands. O. ALLEN, Venice, Cal. 25

FOR EXCHANGE — 5-ROOM PLASTERED cottage, large lot, Garvanza, $2500. Want 6-room, strictly modern bungalow, nice lot, near Andrew's Place, only $4500. Want vacant lots.

6-room modern cottage, Arlington, large lot, $3500. Want 5-room bungalow, high ground.

Very beautiful 7-room, fully modern home on Vermont ave. Will consider lots.

Elegant 5-room cottage, modern in every detail, $3800, double frontage, on Pico, $7000. Want 6-room.

5-acre, fully improved ranch, nice smooth land, near Pomona, only $2800. Want cottages.

9-room apartment-house, 3-year lease, only $3500. Want cottage.

6-room apartment-house, only $2200. A "dandy" for the money. Want cottage.

5-room California bungalow, fine lot, strictly southwest, only $1600. Want $400 cash, balance $15 per month.

We have 10 acres near Fullerton, that we can deliver for $900. Look this up.

Call if you want to buy or exchange.

LYKELL,
Phones 52647. With The Ideal Realty Co.,
Broadway 3252. 1206 S. Figueroa.

FOR EXCHANGE—NO INFLATED VALUES.
$4000—W. 45th st. house for lots.
$4000—3rd Ave. house for lot for lot.
$5500—E. 37th st. house for lot.
$7000—Hudlong house for Pasadena home.
$9500—Vermont ave. house for Glendale.
$10,000—Pasadena home for stocks and bonds.
$10,500—Hollywood home for acreage.
$12,000—Country home for Pasadena.
$17,000—Fernando orange grove make offer.
$25,000—Wilshire house for cash and lots.
$100,000—Block of lots for stock ranch.
1228 feet in Pasadena—what have you?

I HAVE MANY OTHERS.
BERNARD A. VOLLMER.
A7850, Bdwy. 2621. 227 H. W. Hellman Bldg. 25

FOR EXCHANGE—
5-room cottage for rooming house, $2000. Lot 100x150 for rooming house, $500. New 6-room cottage, want rooming house; $4200. 8-room bungalow, S. W. for rooming house, $3000.

12-room house, S.W. for apts., $6500.

165 acres Oklahoma, half under cultivation, house, barn. Wants apts., $9000.

5 acres. Want clear lots or equity in cottage. Price $1400.

$2200 equity in 6-room cottage, near 16th and Denver ave., want clear lots or what have you.

See FOX, with H. L. Miller & Co., 414 W. 7th st. Main 6707; F2733. 25

FOR EXCHANGE—FOR VACANT LOT IN Pico Heights, east or north front preferred, a beautiful residence on S. Bonnie Brae st.; this property is strictly modern, with four upstairs bedrooms in white enamel. Beamed ceilings in dining and living-room. Very fine electric fixtures throughout. Handsome, built-in buffet. Hardwood floors. Eight rooms besides servant room, storeroom and sewing room in rear. Cement driveway, lawn and flowers. Lot 50x150. It's a rare chance to be able to exchange a vacant lot for such an elegant residence. For further information, home between 10 a.m. and 5 p.m. Mornings and evenings, 21805, or address EXCHANGE, 217 Delta Bldg.

FOR EXCHANGE—135 ACRES RICH, LEVEL soil, near electric line and good town. About 40 acres in walnuts and enough for every stock to plant rest of place. New 6-room house, barn, complete. Stock and implements. Electric pumping plant, furnishing 200 inches water. Price $300 per acre. This place is clear and we will exchange it and assume or sell for city income. KIMBALL, 256 Central Bldg. 25

FOR EXCHANGE—OR FOR SALE—
40 ACRES ON CENTRAL AVE., CLOSE IN.
$400—PER ACRE—$400.
$7,000 CASH.
$7,000 FOR SUBDIVISION.
Will take good income for part, balance long time, at 5 per cent. Or will sell for small payment down, balance 5 per cent.
F. C. Main 3272. 230 LISSNER BLDG.

FOR EXCHANGE—INCOME SNAPS.
$2000—11-room transient rooming-house, close in, and Main, clears $150 month.
$2500—8-room swell new apartment-house, near tunnel, worth the price.
Want house or lot here for above.
25 WILSHIRE & COLE, 634 S. Hill st.

FOR EXCHANGE—CITY OR COUNTRY.
J. J. PHELPS, 230 H. W. Hellman Bldg.

FOR EXCHANGE— Real Estate.

FOR EXCHANGE—
C. M. WOOSTER CO.,
223 W. Second st.

$2500—160 acres, clear, stock and fruit ranch, 7 acres alfalfa, family fruit, grapes, 5-room house, cellar, 3 barns, free water right. Wants small ranch near Pasadena.

$3500—Clear, corner at Redondo, 2 houses, good rental property. Wants city lease, same value, or good rooming-house.

$3750—14 acres near Buena Park, 5-room plastered house, barn, well, family fruit, berries, sandy loam soil. Wants L. A. or Northern land.

$4500—2-story brick building, Pasadena, mortgage $2500; leased for $50 a year. Wants cottage for equity.

$2500—6 acres, Montebello, plastered house, barn, set to violets, sweet peas, asparagus, berries. Wants San Gabriel Valley.

$4000—28 acres, Stanislaus Co., set to alfalfa, 5 gallons perpetual water right. Wants L. A. income.

$3000—Mortgage $1000, 10 acres, Orange Co., bearing fruit, house, barn, well. Wants L. A. or Alhambra home.

$5000—Mortgage $2000, 2-story modern home, fine location, S.W. Wants Ocean Park lots or cottages.

$3500—2 lots, Ocean Park, clear, with 4 cottages, pays $35 a month the year round. Wants small ranch, with good house, towards foothills.

$4000—6-room hotel, central location, furniture is good; money-maker; always full; must have $1500 cash, balance city property.

$10,000—Mortgage $3500, 11-room house on Van Ness, finished in hardwood, beautiful grounds, fine home. Wants cottages for equity.

$35,000—Mortgage $9000, 56 acres near El Monte, set to bearing walnuts, bungalow, free water right, 2-story barn, well, windmill, tools. Wants income, close in.

$16,000—Mortgage $3500, 10 acres near Castac, about 35 miles from city, lot of timber, 2 houses, 2 wells, orchard, family fruit; stock, tools, hay. Wants city property.

C. M. WOOSTER CO.,
223 W. Second st.
Tel. A6162.
Broadway 1932.
W. A. FRANCIS, Exchange Dept. 25

FOR EXCHANGE—
10 acres first-class orange land, within the city limits of Orange; 30 acres of thrifty 2-year-old walnuts; abundant water, $3000; incumbrance $1500.

8½ acres highly improved, within the city limits of Orange; 4 acres navel oranges, 5 and 6 years old; acres English walnuts; other small fruit; 6-room house; city water and abundance for irrigation; ideal ranch; $9000; incumbrance $3000.

HERE IS THE WINNER.
40 acres; 20 set to fruit; 20 open for alfalfa, etc.; 12 acres lemons; best grove in Orange county; netted $1000 this year; 8 acres young orange trees; 2 acres loquats, full bearing; modern residence, worth $3000; the whole 40 acres, $40,000; income $800 to $900; incumbrance $7000; within 2 blocks of the city limits of Orange; first-class in every particular; nothing but first-class property considered.

Will exchange either of the three above, or all in a lump for close-in Los Angeles income.

IN KANSAS CITY—6-room brick and frame new dwelling; everything modern; fine neighborhood; rented for $40 per month. $5000; incumbrance $2500. For Los Angeles or suburban; must be clean staple property and worth the money.

LYONS DIVIDENDS CO.,
Phones—Home 52323. 30 Mercantile Place.
Sunset Main 1727. Los Angeles. 25

FOR EXCHANGE—
10 acres 2-year-old navels, 1 row of Valencias, 2½ miles N. E. of Fullerton; no buildings; good heavy black soil; 2 shares of Anaheim water stock; good crop on trees. Price $5000, cost. $7,500 at 7 per cent. Also modern 6-room house one block from bank at Fullerton, price $2500, clear. Want Los Angeles property for one or both.

16-acre orange grove just outside city of San Dimas, close to schools and churches, 4½ acres full bearing navels, nice even trees, good crop on trees; balance set to 1-year-old navels, 2-2 Valencias; San Dimas water right; new 5-room cottage, new large 2-story barn, cement floors, nice view of valley; absolutely frostless. Price $12,500, one third on or before 5 years, int. 7 per cent; want Los Angeles property for equity.

10 acres good soil, fine location on corner 2 miles from Covina, 4 acres lemons, 8 acres navels, full bearing, fine building spot; Covina and San Dimas water rates. Price $13,500. This is one of the best 10 acres in the valley. Will consider property up to $5000 in Los Angeles or Pasadena, and take mor. back.

C. PERRIN,
with Young & Adams,
305-7 Laughlin Bldg.
A 7566—Broadway 2914. 25

FOR EXCHANGE—
$4000—Modern six room new bungalow, lot 50x150, near 28th and Vermont; mortgage $2000; two years; 7 per cent. net. Want clear lots, west or southwest, for equity.

$8500—Modern two story house, nine rooms, corner lot 50x150, and cash for good orange grove near Orange worth $10,000 to $12,000.

$15,000—Dividend industrial stock for equity in improved property up to $25,000.

$12,000—Lot 80x132, with two cottages, Ruth avenue near 9th street, mortgage $4000.

$50,000—Lot 80x120, one of the best business corners in Los Angeles. Want good ranch to $30,000, balance time, 6 per cent.

U. H. GOWEN & CO.,
501 Grant Bldg.

FOR EXCHANGE—$45,000, CLEAR, FINEST ranch in county, 77 acres, 25 in trees, walnuts, peaches, oranges, lemons, olives, etc.; brick mansion and fine outbuildings; abundance water, magnificent view. Ideal country home; valuable stock and implements; adjoins railroad and town near Los Angeles; cheap fare, frequent trains. All or part in good Southern California city at actual value; balance easy. Address OWNER, X, box 20, Times Office. 25

FOR EXCHANGE—FOR WELL LOCATED orange grove, three pieces of good Los Angeles property. Phone B4624. W. H. MURDOCK, 722 E. Adams. 25

FOR EXCHANGE—427 ACRES IMPERIAL land, with water stock, for improved Los Angeles real estate. Must be clear. PHONE

FOR EXCHANGE— Real Estate.

FOR EXCHANGE—$75,000—Mortgage $25,000; apartment, over 100 rooms; 5 minutes' walk from business center; newly furnished; want alfalfa, walnut or orange grove.

$16,000—Mortgage $4250; 25 acres near El Monte; all in walnuts, 4 years old; 18 acres interset with alfalfa; bars, house; 150 inches of water; easy distance from car line; want city residences or cottages; will assume small amount.

$16,000—Mortgage $6250; 2 strictly modern 6-room residences, close in, southwest; want first-class orange grove up to $20,000.

$11,500—Mortgage $2500; one new 12-room flat and one 6-room residence, strictly modern; want good alfalfa or walnut ranch up to $9000.

$3500—Clear; modern 6-room cottage in Glendale, well located and very desirable; want residence in Los Angeles up to $4500; no inflated valuations considered.

$11,500—Mortgage $3000, 2 cottages, city; one at beach; 6 vacant lots; all choice; want good walnut or orange grove.

$9000—20 acres near Covina; all in walnuts; 150 inches of water; California home, etc.; only 1 mile from car line; want city up to $6000.

20 acres in alfalfa and 2-year-old walnuts; 150 inches water; 1 mile from car line and town 12 Monte; 12 miles city; California buildings; a first-class ranch; price $15,000; take city up to $10,000.

40 acres in walnuts, 2 years; 40 acres in alfalfa; income $200 a month; modern 6-room house, large barn, 250 inches water; car line 1¼ miles, Covina 3½ miles; price $27,000; want city up to $20,000; take mortgage back on rasons for balance.

$11,000—Mortgage $4500; 22 acres walnut orchard near El Monte and electric car line; trees 5 years old; alfalfa between trees; No. 1 soil; want cottage, $5500, balance cash.

$77,000—Mortgage $19,000; 40 acres close to Arlington, Riverside county; 25 in bearing oranges, balance ready to plant; fine water right; first-class buildings, pkg. shed, etc.; also 20 acres choice orange land near Lindsay; all cheaply developed; soil A1 and almost as level as a floor; choice groves adjoining; stand closest investigation. Want good apartment-house or bunch of cottages in Los Angeles for equity.

$12,000—20 acres young walnut orchard, near El Monte, about ½ mile from car line; trees 4 years old; acres, interset with alfalfa; balance, loganberries; very choice soil; abundance of water. Want cottage, Pasadena, up to $6000. Will exchange 10 acres and take cottage.

$9000—5 acres very choice alfalfa or walnut land, southwest Covina, close to car line; 125 inches of water; want cottage in city or at beaches; would consider good vacant lots in Los Angeles.

List your city property for exchange with us for results.

SERVICE BROS.
25 Broadway 6917. A6748. 302 Frost Bldg.

FOR EXCHANGE—
C. M. WOOSTER CO.,
223 W. Second st.

$2500—160 acres, clear, stock and fruit ranch, 7 acres alfalfa, family fruit, grapes, 5-room house, cellar, 3 barns, free water right. Wants small ranch near Pasadena.

$3500—Clear, corner at Redondo, 2 houses, good rental property. Wants city lease, same value, or good rooming-house.

$3750—14 acres near Buena Park, 5-room plastered house, barn, well, family fruit, berries, sandy loam soil. Wants L. A. or Northern land.

$4500—2-story brick building, Pasadena, mortgage $2500; leased for $50 a year. Wants cottage for equity.

$2500—6 acres, Montebello, plastered house, barn, set to violets, sweet peas, asparagus, berries. Wants San Gabriel Valley.

$4000—28 acres, Stanislaus Co., set to alfalfa, 5 gallons perpetual water right. Wants L. A. income.

$3000—Mortgage $1000, 10 acres, Orange Co., bearing fruit, house, barn, well. Wants L. A. or Alhambra home.

$5000—Mortgage $2000, 2-story modern home, fine location, S.W. Wants Ocean Park lots or cottages.

$3500—2 lots, Ocean Park, clear, with 4 cottages, pays $35 a month the year round. Wants small ranch, with good house, towards foothills.

$4000—6-room hotel, central location, furniture is good; money-maker; always full; must have $1500 cash, balance city property.

$10,000—Mortgage $3500, 11-room house on Van Ness, finished in hardwood, beautiful grounds, fine home. Wants cottages for equity.

$35,000—Mortgage $9000, 56 acres near El Monte, set to bearing walnuts, bungalow, free water right, 2-story barn, well, windmill, tools. Wants income, close in.

$16,000—Mortgage $3500, 10 acres near Castac, about 35 miles from city, lot of timber, 2 houses, 2 wells, orchard, family fruit; stock, tools, hay. Wants city property.

C. M. WOOSTER CO.,
223 W. Second st.
Tel. A6162.
Broadway 1932.
W. A. FRANCIS, Exchange Dept. 25

FOR EXCHANGE—
5 acres 2-year-old navels, 1 row of Valencias, 2½ miles N. E. of Fullerton; no buildings; good heavy black soil; 2 shares of Anaheim water stock; good crop on trees. Price $5000, cost. $7,500 at 7 per cent. Also modern 6-room house one block from bank at Fullerton, price $2500, clear. Want Los Angeles property for one or both.

16-acre orange grove just outside city of San Dimas, close to schools and churches, 4½ acres full bearing navels, nice even trees, good crop on trees; balance set to 1-year-old navels, 2-2 Valencias; San Dimas water right; new 5-room cottage, new large 2-story barn, cement floors, nice view of valley; absolutely frostless. Price $12,500, one third on or before 5 years, int. 7 per cent; want Los Angeles property for equity.

10 acres good soil, fine location on corner 2 miles from Covina, 4 acres lemons, 8 acres navels, full bearing, fine building spot; Covina and San Dimas water rates. Price $13,500. This is one of the best 10 acres in the valley. Will consider property up to $5000 in Los Angeles or Pasadena, and take mor. back.

C. PERRIN,
with Young & Adams,
305-7 Laughlin Bldg.
A 7566—Broadway 2914. 25

FOR EXCHANGE—
$4000—Modern six room new bungalow, lot 50x150, near 28th and Vermont; mortgage $2000; two years; 7 per cent. net. Want clear lots, west or southwest, for equity.

$8500—Modern two story house, nine rooms, corner lot 50x150, and cash for good orange grove near Orange worth $10,000 to $12,000.

$15,000—Dividend industrial stock for equity in improved property up to $25,000.

$12,000—Lot 80x132, with two cottages, Ruth avenue near 9th street, mortgage $4000.

$50,000—Lot 80x120, one of the best business corners in Los Angeles. Want good ranch to $30,000, balance time, 6 per cent.

U. H. GOWEN & CO.,
501 Grant Bldg.

FOR EXCHANGE—$45,000, CLEAR, FINEST ranch in county, 77 acres, 25 in trees, walnuts, peaches, oranges, lemons, olives, etc.; brick mansion and fine outbuildings; abundance water, magnificent view. Ideal country home; valuable stock and implements; adjoins railroad and town near Los Angeles; cheap fare, frequent trains. All or part in good Southern California city at actual value; balance easy. Address OWNER, X, box 20, Times Office. 25

FOR EXCHANGE—FOR WELL LOCATED orange grove, three pieces of good Los Angeles property. Phone B4624. W. H. MURDOCK, 722 E. Adams. 25

FOR EXCHANGE—427 ACRES IMPERIAL land, with water stock, for improved Los Angeles real estate. Must be clear. PHONE

FOR EXCHANGE— Real Estate.

FOR EXCHANGE—$20,000—FINE 25-ACRE ranch, San Gabriel Valley; some full-bearing walnuts and grapes. Fine well, 8-room modern house; barn, horse, cows; all implements go with place. Plenty water. Family orchard. Want apartment house or city income.

For Exchange—$6000—10 acres in Santa Anita tract, San Gabriel Valley, 5 acres young walnuts, 5 acres beans and potatoes. Small house, large chicken pens, brooder and incubator. Water on all parts of land. Two blocks to Monrovia car. Exchange for house, city.

For Exchange—$7000—10 acres, 2 blocks from Monrovia car. In garden truck, 5 acres of 2-year walnuts, 4-room house, barn; plenty water. Exchange residence, city.

For Exchange—$12,000—18 acres 2-year walnuts, near El Monte, interset grain, 5-room house. Exchange city income.

For Exchange—$17,000—10 acres, Covina line, 5 acres full bearing lemons, 7-room, modern house. Family orchard. Beautiful place; 10 mile view. Plenty water. Will take $5000 house, part exchange.

For Exchange—$4500—5 acres, Norwalk. In garden truck, 5-room modern house; family orchard; want 6-room house, vicinity Poly High School.

For Exchange—$2500—2 acres garden truck, near Masonic Home, 5-room modern house. Exchange for residence, city.

For Exchange—$2000—20 acres, Antelope Valley, near Palmdale, 4 acres almonds, 4 acres grapes, 2 acres alfalfa, 4-room house. Free water. Take restaurant, grocery or rooming house.

For Exchange—$12,000—Income property, Dayton, Ohio, near Soldiers' Home; one 5-room and three 5-room houses. Owner here; wants something here, city or country; what have you?

For Exchange — $6000—Fine 7-room, 2-story house, near 9th and Vermont. Lot 50x165 feet alley. Finely finished. Want fine acres Glendale or Alhambra.

For Exchange—$9000—Elegant 7-room modern house, on Figueroa, north of Vernon. Lot 62½x130 feet. Want income property.

For Exchange—5 acres Strawberry Park, $2000 and 5-room bungalow rented at $30, $2000, and $450 feet corner on Temple st., $2000. Exchange all for 7-room up-to-date house, north of Adams st., or either for good lot, same locality.

For Exchange—$1200—5-room cottage at Altadena, two blocks from car. Barn and chicken corral. Lot 75 feet front. We will trade this.

We are headquarters for exchanges. We have large number of close-in ranches, small and large, also large tracts of land in the State, ranches large and small in the West and South, also Eastern income property, also lemon, orange and walnut groves, also rooming-houses and business changes for sale and exchange.

111 S. Broadway.

J. F. HEBER & CO. 25

FOR EXCHANGE—
$40,000—Clear; industrial property; 2-story brick building, renting $3600 per year; on lease; want alfalfa ranch near here.

$6500—Clear; beautiful 5-room, 2-story modern home at Ocean Park; unobstructed view of ocean; fine grounds; want Pasadena property in full value, or vacant to sell.

$8500—Clear; modern 9-room residence on S. Figueroa. I want flats or other income to $12,000.

$8,000—Covina; 10 acres, 25 acres oranges, balance walnuts, and alfalfa; choice grove; want L. A. or beach income to full value.

$9,000—Mortgage $3000; Pasadena family hotel; fine income; want orange grove; will assume.

$30,000—160-acre alfalfa and grain ranch at San Jacinto; artesian water; good improvements; want Los Angeles income to $30,000.

$12,000—Clear; Pasadena 9-room residence, 1½-acre lot; highly improved; fine neighborhood; want orange grove to $20,000.

$50 per acre—20 acres, Ventura county; all under cultivation. Want L. A. city or near by ranch, same value.

$25 per acre—80 acres, Big Field Ranch; water available. Want South Californ a orchard or Oregon farm.

$9000—Ocean front lot, Ocean Park; near bath house. Want L. A. vacant or improved to $5000.

$3000—Ocean front lot, 33 ft., Ocean Park. Want equity L. A. or Hollywood improved or vacant.

$9000—Mortgage $3000. Nine 5-room modern on Wilton Place, West Adams. Want modern bungalow or lots, Wilshire way.

$12,500—Euclid ave., Pasadena; 2 acres bearing oranges. Want L. A. improved to $7000.

$26,000—Cucamonga; choice lemon and orange grove. Want income. Want L. A., Hollywood or Pasadena.

$14,000—Covina, 11 acres choice bearing oranges. Want other property for $10,500 equity.

$4500—Clear; 5 acres fine fruit and grain land, Kern county. Want L. A. or Hollywood residence.

$25,000—Clear; Glendale, 15 acres; half Valencias and walnuts. Want L. A. income; might assume.

$90,000—Mortgage $7500, 35-acre alfalfa ranch, Riverside, well improved. Want L. A. or Hollywood improved to full value.

$12,000—Mortgage $6000, 20 acres bearing walnuts and peaches, 21 Monte way. Want L. A. or suburban improved for equity.

$9,000—Clear, 10 acres, corner, improved. Want walnut or alfalfa ranch; will assume.

$5,000—Near Figueroa and Ninth, improved, 97x127. Want first-class orange grove same value.

HILDERSHEIM & SCHILLER,
208 Delta Bldg. F7408, Main 3402. 25

FOR EXCHANGE—
40 ACRES.
IMPROVED ALFALFA RANCH.
NEAR CHINO.
$12,000.

This ranch consisting of 40 acres, of which 37 acres is planted to a fine stand of alfalfa, located 5 miles S.E. of Chino in the famous Vonna's Valley, where alfalfa land is selling as high as $400 per acre.

IMPROVEMENTS consist of 5-room plastered cottage with porch, large barn with room for about 100 tons of hay, wagon shed and stalls for horses. Around the house is a fine small orchard, with vines about the house, and chicken house, good well and windmill at house. First-class pumping plant furnishes ample supply of water for irrigation. This water is distributed over the ranch in cement pipe lines, making irrigation very convenient.

Adjoining property is held at $400 per acre. This land will easily produce 400 tons per year worth $16 per ton on ranch, and is worth in SPOT CASH the price asked for it.

Will exchange for good Eastern, Los Angeles or and orange grove. Will assume.

PRICE $12,000.

Mortgage $5,000, due 2 years at 6 per cent. Send full particulars to owner, O. box 254, TIMES BRANCH OFFICE. 25

FOR EXCHANGE—
Modern 5-room residence on Lake st., completely furnished. Owner will take lease for two years at $60 per month. Want clear city property for $5250 equity.

Your flats on S. Grand ave., 6-

Redland Finders

FOR EXCHANGE— Real Estate.

FOR EXCHANGE—160 ACRES OF LAND near Corona, Riverside county, worth $3000; Clear of encumbrance. Will trade for clear city property and pay or assume for difference in value. BLACK BROS., 208-9 H. W. Hellman Bldg. 25

FOR EXCHANGE—20 ACRES OF LAND, 4 1-acre tracts at Port Angeles, Washington, clear, half mile from water front; price $15 per acre. In exchange for good beach property of same value.

4-room house, modern, Huntington Beach; price $2000; also 5 acres of land two miles from same place; price $1500, one or both in exchange for city property.
H. E. BENNETT CO., A3672; Main 5477.
25 215-16-17 O. T. Johnson Bldg.

FOR EXCHANGE—
$5000—Elegant 8-room modern home, Long Beach, clear for city home equal value.
$4000—Mortgage $1400; 5-room modern, furnished home, Huntington Beach, for California ranch.
$3500—Clear, 160 acres farm land, Kern Co., 2 miles of Big Field ranch, for city, clear or small acreage.
$1000—120 acres redwood timber, Del Norte County, for home in city.
$1500—Fine grocery South Park ave. for lot.
CHAS. W. STEWART. 605 Grant Bldg.
A3134; Main 3740. 25

FOR EXCHANGE—MODERN 2-STORY 5-room house, near 28th and Figueroa; hardwood floors, two mantels with open grates, folding doors, decorated ceilings, gas, electricity, bath, lavatory, lawn, buffet, barn; will exchange equity of $2000 for $1000 cash and good lot; balance can be arranged for. See WM. R. UBER, with Ben White, 303 Bryson Block. 25

FOR EXCHANGE—12-ROOM HOUSE ON 300x300- foot lot, Western ave, near Harvard school; strictly modern; beautiful grounds, a great bargain at $11,000; want part cash or acreage suitable for immediate subdivision or good city lots. HAUGH-BANTA REALTY CO., 214 H. W. Hellman Bldg. Main 3187. A4222. 25

FOR EXCHANGE—THE BEST PIECE OF income property on the market in nearby beach town now paying 10 per cent, on $96,000 under 30-year bonded lease for city vacant or acreage; ripe for subdivision; will take mortgage for difference; price $75,000. HAUGH-BANTA REALTY CO., 214 H. W. Hellman Bldg. Main 3187. A4222. 25

FOR EXCHANGE—5-ROOM HOUSE, GLENdale, $2500, for vacant lot in S.W. part of city.
Also 4-room house, large lot, Springfield, Mo., $2750, for house and lot in Los Angeles.
O. M. HEADLEY,
25 A4245. 213 W. Third St.

FOR EXCHANGE—HAVE A SPLENDID 5-acre orange grove, big income; will take in exchange a cottage, to $4000 or $5000; a little cash and a mortgage back. Address W, box 34, TIMES OFFICE. 25

FOR EXCHANGE—FINE ORANGE GROVE 16 acres near Covina. Fine water right, small buildings. Price $20,000, mortgage $5000, 6 per cent., easy payments. Want city. Better hurry if you want this.
MAY & HANBY, 228 W. First st. 25

FOR EXCHANGE—A FINELY FURNISHED 50-room apartment house, all full, good income; rent $175. Price $2600. Clear. I want to exchange for house and lot in city; clear lots or small ranch. Address S., Box 55, TIMES OFFICE. 25

FOR EXCHANGE—OUR CLIENT WILL EXchange clear 5-room house, barn, cistern, etc., located 130 miles west of Chicago, lot 100x125; asks at $900 for a lot here. See WM. R. UBER, with Ben White, 303 Bryson Blk. 25

FOR EXCHANGE — 92 FT. ON CLOSE-IN Central ave., unimproved; value $3500; want acreage or clear property. Apply W. D. GREENOUGH, 816 E. Fifth. 25

FOR EXCHANGE — WE MAKE EXchanges of real property. Kindly note change of address from Byrne Bldg. to 726-727 Security Bldg. DENNIS-GORDON CO. 25

FOR EXCHANGE—OAKDALE, STANISlaus county; lots for city or suburban, $2100.
ISAAC SPRINGER & CO.,
25 254 Wilcox Bldg.

FOR EXCHANGE—HOUSE AND LARGE lot in Santa Rosa, Cal.; value $1800; cost; want Southern California, same price. BOX 232, Santa Ana, Cal. 25

FOR EXCHANGE — $6000; STORE ROOM, five-room house and barn, on corner lot, 43rd st.; want ranch, merchandise or what have you? 849 SUNSET BLVD. 25

FOR EXCHANGE — LOT IN SOUTHWEST near 47th and Hoover for five or six-room cottage, or southwest. Address S, box 182, TIMES OFFICE. 25

FOR EXCHANGE—$200 EQUITY IN GOOD lot, Glendale, want good horse and buggy or automobile. Address S, box 175, TIMES OFFICE. 25

FOR EXCHANGE—$2500 LOT ON FIRST ST., near Lucas for residence in south or southwest. HOVEY & SCHERMERHORN, 406 Mason Bldg. 25

FOR EXCHANGE—GOOD 10 ACRES ORange grove at Corona, close in; plenty water; want house and lot here or vacant lots. Address S, box 146, TIMES OFFICE. 25

FOR EXCHANGE—WHAT HAVE YOU TO trade for San Diego cottage; strictly modern; will trade with owners. Address S, box 94, TIMES OFFICE. 25

FOR EXCHANGE—E. 32D ST.; PRICE $2500; equity $1250; 6 rooms, modern, basement; a bargain; will consider clear lot, Boyle Heights, CROUTCH, 2404 S. Broadway, room 4. 25

FOR EXCHANGE—BUSINESS BLOCK, E. First st.; value $20,000, clear; will take close-in property and assume, or pay cash difference. G. C. EDWARDS, 230 W. First. 25

FOR EXCHANGE—25 ACRES BOTTOM land, 15 acres in alfalfa, between Hollywood and Burbank; want residence in Glendale. Call 303 CENTRAL BLDG., Sixth and Main. 25

FOR EXCHANGE—MODERN BUNGALOW, 6 rooms, near Moneta ave.; want one or more lots S. Pasadena, near Short Line. PHONE SOUTH 4276. 25

FOR EXCHANGE—6-ROOM NEW MODERN house, 6 S. San Pedro st., price $2800; mortgage $1200; want eastern for equity. JONES, room 309, 254 S. Broadway. 25

FOR EXCHANGE—160-acre farm, north; Good Buildings, running water, family orchard, $40 per acre; what have you?
25 STEWART, 426 Mason Bldg.

FOR EXCHANGE—$900 LOT EAST HOLLYwood, $450 lot Garvanza; $500 mortgage. Want house equity. DIEST, room 309, 254 S. Broadway. 25

FOR EXCHANGE—TWO CLEAR LOTS, $1500, exchange for cottage and assume small amount. Address S, box 7, TIMES OFFICE. 25

FOR EXCHANGE—$7500; MORTGAGE $1500; 5-room house, wants orange grove for equity and assume. NEWLIN, 325 Bryson Bldg. A9191. 25

FOR EXCHANGE—$5500; GOOD 7-ROOM house, furnished, close to cars, Sierra Madre; large lot. NEWLIN, 325 Bryson Bldg. A9191. 25

FOR EXCHANGE—A FEW CHOICE PROPerties in the Imperial Valley for city property. BEACH & DOOL, 1204½ S. Broadway. 25

FOR EXCHANGE—STRICTLY FIRST-CLASS rooming-house of 50 rooms, equity $3500; exchange for cottage. Address S, box 12, TIMES OFFICE. 25

FOR EXCHANGE—WILL EXCHANGE GOOD homestead relinquishment as first payment on house and lot, pay balance monthly. Address S, box 26, TIMES OFFICE. 25

FOR EXCHANGE—$200 EQUITY IN CIGAR stand for camera and stand studio accessories, or will sell for $300; $100 cash, $200 on mortgage. Owner, 162 E. 9TH ST. 25

FOR EXCHANGE—PROPERTY IN DOUGlas, Ariz., for Los Angeles or vicinity. W. W. GUTHRIE, Ethanac, Riverside Co., Cal. *

FOR EXCHANGE—160 ACRES GOOD FARM land, this county, $2500, clear; want good lot or small house. R. S. SAUNDERS, 440 Douglas Bldg. 25

FOR EXCHANGE—$1000; STOCK OF MERchandise, half cash and balance real estate; no agents. Address R, box 67, TIMES OFFICE. 25

FOR EXCHANGE—GOOD REAL ESTATE for Steffler mining stock at $1 per share. CHARLES R. JOHN, 313 W. Third, room 310. 25

FOR EXCHANGE—$4500 IMPROVED, 160-acre mountain ranch; Madera county for home here; same value. 508 LAUGHLIN BLDG. A1969. 25

FOR EXCHANGE—10 ACRES CLOSE IN on car line, 12-inch flowing well; want city property. REALTY EXCHANGE CO., 500½ S. Broadway. 25

FOR EXCHANGE—SEATTLE LOT, QUEEN Ann Hill, elegant view, Puget Sound, $1000 clear. Want Los Angeles. Address McCLEARY, box 509 R.F.D. No. 4, Los Angeles. 25

FOR EXCHANGE — 12 LOTS AT LONG Beach, near Willows, $700; mortgage $2500; want residence at Pasadena or Hollywood; will assume. MARTZ, 305 Bryson Blk., corner Second and Spring. A3670. 25

FOR EXCHANGE — ONE OF THE BEST apartment-houses in city; 20 rooms; 2 minutes' walk to Fourth and Broadway cars; small cash or residence. MARTZ, 305 Bryson Blk. 25

FOR EXCHANGE—A COMPLETE ARCHItectural course in International Correspondence school, for good work horse, 1200 or more; no pugs; good cow, chickens, or farm implements. L. C. LEA, Buena Park, Cal. 25

FOR EXCHANGE—CAN MATCH ANYTHING. C. M. BUCK, 233 W. 3rd. Main 245, A2326. *

FOR EXCHANGE— Real Estate.

FOR EXCHANGE—MODERN TEN-ROOM home on corner 2 blocks west of City Hall at Redlands, very close in property and advancing in value; $6200; mortgage $3000. Want Los Angeles, will assume some. YOUNG & ADAMS, 209-7 Laughlin Bldg. A7588, Midway 2915. 25

FOR EXCHANGE OR SALE—5 ACRES choice location, fronting both on Monrovia and Main streets, want 5 or 6 room modern bungalow southwest, no fancy values considered as we have a bargain figure on our property. J. R. ANDERSON, 607 H. W. Hellman Bldg. 25

FOR EXCHANGE—
THIRTY ACRES, EAGLE ROCK.
On Colorado st., adjacent to car lines and boulevard, only $24,000. Trade for city property.
E. P. VERNON & CO., Sole Agents,
Phone Home A2969. 319 Henne Bldg.

FOR EXCHANGE—A8753; MAIN 2876.
Choice flat building near the corner of 7th and Union. Price $20,000, clear. Wants vacant semi-business for entire amount. No cash needed. This is a rare chance.
MR. FISHER, Exch. Dept.,
O. A. VICKREY & CO., 208 S. Hill st. 25

FOR EXCHANGE—$10,000, CLEAR. 220-acre ranch, all level land, 180 acres been in cultivation, 2 wells, house, fenced and cross-fenced. Water close to surface. Will grow anything. One hour and twenty minutes from Los Angeles. What have you? J. T. PETERS, with D. L. PETERS, 627-629 H. W. Hellman Bldg. 25

FOR EXCHANGE—$4000—MTG., $2000, 6-room, modern in every respect. New, just finished. Close to car line in Wilshire district. Want lots or small house, Boyle Heights way.

J. T. PETERS, with D. L. PETERS,
25 627-629 H. W. Hellman Bldg.

FOR EXCHANGE—ORANGE AND LEMON grove, 7½ acres, Ontario; magnificently improved; value $10,000; want modern cottage, Los Angeles, some cash, balance first mortgage. BROADWAY REALTY CO., 319 O. T. Johnson Bldg. Phones Main 1280, A6930. 25

FOR EXCHANGE—GOOD FARMING LANDS for city or will rent for wheat; new houses and lots, $200 down, $20 and $25 a month; lots, well located, at your own price, if you are reasonable. A. L. AUSTIN, 213 S. Broadway. Phone A8197. *

FOR EXCHANGE—WEST ADAMS SECTION. A good modern 8-room residence; lot 66x150 feet; price $6500; mortgage $3500; want lots or acreage for equity; submit offers.
Phones—A7928. ROBERT F. JONES.
M. 3282. 612 Pay Bldg. 26

FOR EXCHANGE—COME TO GLENDALE and see us for a few good exchanges that we are offering; it will pay you. OVERTON REALTY CO., Office Glendale ave. and 4th st. Home Phone 513, Sunset 81 Glendale. Glendale, Cal.

FOR EXCHANGE — 15 ACRES VALENCIAS and Navels, full bearing; big crop; modern house; team, wagon and tools; price $18,000; mortgage $8000; want Los Angeles residence to $4000, balance cash and terms. JEROME REYNOLDS, Covina. 25

FOR EXCHANGE—
We have some fine exchanges; bring yours in and see if we can't match them.
CAL GRAYSON, with
M. 3400. HERBERT L. CORNISH CO.,
301 Union Trust Bldg.

FOR EXCHANGE—$8000, MORTGAGE, $3500; 5-room house, modern in every respect and 5 large lots on a corner in Huntington Park, close to trolley line. Want Los Angeles house and lot to 9 rooms. Will assume or pay cash difference. See J. T. PETERS, with D. L. PETERS, 627-629 H. W. Hellman Bldg. 25

FOR EXCHANGE—PASADENA PROPERTY to exchange for Los Angeles, from $4000 up. What have you? Bring in price list and I will match it. H. S. FEAVEL, 404 Pacific Mutual Bldg., corner 3rd and Hill. Home Phone 6005. *

FOR EXCHANGE—$10,000 ORANGE GROVE for city house or lot. Also 80-acre northern ranch for income city. Also close in lot, $14,000 and cash for large house, west or southwest. SPRAGUE & WHITE, 510 Grant Bldg. 25

FOR EXCHANGE—$2000—5 ACRES NEAR corner Western and Rosecrans aves.; incumbered $1525; equity $1475; owner wants clear lots here or beach, preferring Ocean Park or Santa Monica. POWELL, sole agent, 605 Laughlin Bldg. Broadway 2551. 25

FOR EXCHANGE—$3450, CLEAR. MY 3 north-front lots (full size,) Dorchester, just east of Harvard Blvd., for cottage. These lots will double in value when street in front is filled. Owner, WILSON, 402 Security Bldg. F1739. 25

FOR EXCHANGE—WHAT HAVE YOU TO offer in ranch property, vacant or improved, for several good cottages now located in Los Angeles, all rented, good income? Send full particulars. Address S, box 94, TIMES OFFICE. 25

FOR EXCHANGE—$4000, CLEAR CLARINda, Iowa, 2-story business block, one 7-room house, large corner lot. What have you? $2000 clear, large corner lot in Pasadena. Want Los Angeles or Pasadena. See J. T. PETERS with D. L. PETERS, 627-629 H. W. Hellman Bldg. 25

FOR EXCHANGE — EQUITY IN A NEW and strictly first-class 7-room bungalow, southwest. Hardwood floors throughout. Want small amount of cash and clear lot. W. E. SIMPSON, 502 Union Trust Bldg. Both 'phones. *

FOR EXCHANGE—TWO FINE LOTS ON Figueroa st., near Adams, and elegant modern residence in Hollywood; want modern house in Los Angeles of 9 rooms or more. Will put in cash with these. FRANKLIN & RAINS, 212 H. W. Hellman. A3229. 25

FOR EXCHANGE—TWENTY-FIVE ACRES Coalinga oil field; eighty acres Las Vegas, Nev.; 1600 acres Virginia; sixteen lots, Klamath Falls; two lots Moline, Ill. All clear, perfect title. SCHENCK, owner, 122 Broadway. 25

FOR EXCHANGE—ELEGANT MODERN residence on Ocean ave., Santa Monica, clear; price $20,000; will lend $10,000 on this. Want Los Angeles income, and will pay cash difference. FRANKLIN & RAINS, 212 H. W. Hellman.

FOR EXCHANGE—
Lot 55x160—MORTIMER'S EAST HOLLYWOOD JEWEL TRACT, fine and clear.
Want to trade for lot or house and lot in city, southwest will pay difference. Address R, box 99, TIMES OFFICE. 25

FOR EXCHANGE—$1600 EQUITY IN BEAUtiful 6-room cottage, completely furnished, in Alhambra; lot 60x160, chicken fence, 9 fruit trees and good cellar; mortgage $900, due in 2 and 3 years; want clear lot and some cash. Address T, box 1. TIMES OFFICE. 25

FOR EXCHANGE $6000, MODERN SIXroom cottage, fronting on W. Adams. Fifty-foot lot. Ideal for apartments. Want ranch near Corona, same price. Give location, etc. Owner only. Address S, box 97, TIMES OFFICE. 25

FOR EXCHANGE—NEW FIVE-ROOM COTtage, 28th street, near Normandie $2750; east front; fine residence section. Will take good first payment, balance easy; pay rent to yourself. CAL OGBURN, 1235 W. 39th st. *

FOR EXCHANGE — MODERN HOME, large lot, 41st street, near Figueroa; want lot and cash for equity; also a fine modern home La Salle near Adams st.; want lot and some cash. Inv. equity. J. E. HENRY, 210 O. T. Johnson Bldg. A3874. 25

FOR EXCHANGE—5-ROOM NEW MODERN, up-to-date residence, just being completed on 40th st., west of Figueroa, $7000; will take $1500 cash in other good property, city or country, and the balance can be easily arranged. BEN WHITE, 304 Bryson Blk. 25

FOR EXCHANGE—MAGNIFICENT ORANGE grove, $20,000, 8-room residence in upper Covina, San Dimas valley; Mostly Valencias, with $6000 crop. Exquisite view, frostless. Will take $10,000 in trade $3000 cash, bal. terms. Inquire of C. J. MOREY, 306 S. Hill st. *

FOR EXCHANGE—WITH $30,000 CASH WILL take $50,000 to $100,000 in ranch property for first-class unimproved property here, business and apartment property, center, ripe for improvements. C. J. MOREY, with Vickrey & Co., 306 S. Hill st. *

FOR EXCHANGE—1 ACRE ON LONG Beach electric line, improved with a good 4-room California house, fully equipped for poultry ranch; want a house and lot in city, for $1450 equity. Mortgage $350. E. A. LARSON, 621 Central Bldg. F1258. 25

FOR EXCHANGE—POULTRY RANCH, 4 acres, everything necessary for the business; two 4-room California houses; want city vacant or house. HAUGH-BANTA REALTY CO., 214 H. W. Hellman Bldg. Main 3187. A4222. 25

FOR EXCHANGE—$7500—ELEGANT MODern 8 room 2 story residence on Arapahoe, lot 50x150 to alley, near Pico; mortgage $3000; equity for other city property. H. P. ERNST, room 212 Tajo Bldg., corner First and Broadway. 25

FOR EXCHANGE—TEN ACRE HOME AT Pomona. Five acres, oranges, balance deciduous. Good six-room house; mortgage $2500; want city or beach for equity of $7500. R. J. McCLELLAND, 206 Mercantile Place. 25

FOR EXCHANGE—$12,000; TWO CITY PROperties, one modern 2-story 10-room flat and a business property; mortgage $7000; for what have you? H. P. ERNST, room 212, Tajo Bldg., corner First and Broadway. 25

FOR EXCHANGE—$7500, EQUITY $3000, LOT 90x293, 8-h.p. plant, 6-room house, paved street, Hollywood. What have you? H. P. ERNST, room 212 Tajo Bldg., cor. 1st and Broadway. 25

FOR EXCHANGE—ORANGE AND LEMON land, 7½ acres, Ontario; magnificently improved; value $10,000; want modern cottage, Los Angeles, some cash, balance first mortgage. BROADWAY REALTY CO., 319 O. T. Johnson Bldg. Phones Main 1280, A6930. 25

FOR EXCHANGE—FINE 6 ROOM BUNGAlow; southwest, hardwood floors, throughout, close in, will take lot, value about $750, and little cash or balance can be paid as rent. BROADWAY REALTY CO., 319 O. T. Johnson Bldg. Main 1280, A6930. 25

FOR EXCHANGE—
We have several new and up to date cottages, 5 and 6 rooms, will take good lot or trust deed on first payment, balance terms. RISING REALTY CO., 41st and Moneta ave. South 3653; B9495. 25

FOR EXCHANGE— Real Estate.

FOR EXCHANGE—
Good piece of income property near First and Fremont. Value $6000, clear. Will exchange for unrestricted corner southwest, same value. Here is a chance to make that vacant lot of yours bring an income, so hurry along.
CAL GRAYSON, with
F5405, M. 3400. HERBERT L. CORNISH CO., 301 Union Trust Bldg. 25

FOR EXCHANGE — $6250, FINE 2-STORY house, large lot, on N. Figueroa st.; hall, parlor and dining-room finished in golden oak; beam ceilings, oak floors, fine fixtures, 4 bedrooms and bath upstairs; owner wants clear cottage, close in, or might consider industrial site. BURNS-HUTCHINSON CO., 621 Security Bldg., 6th and Spring. Main 221, F7115. 25

FOR EXCHANGE—$4000 IN REAL ESTATE syndicate, which is entirely out of debt, with a $50,000 surplus drawing 7 per cent., all bills held in trust without care or worry to us, owners, by Title Insurance and Trust Co. until rest of property is sold; want good home in city or ranch. Will assume or pay cash difference. O. L. WOODWORTH, at 322 S. Vendome ave. 25

FOR EXCHANGE—I HAVE FOUR LOTS, all together, and five-room modern cottage between Main and Moneta; also one acre in Pomona on 5th st., suitable for subdivision, at $200; my equity in the former $2500; will trade either or both for house and lot, clear; close in. Phone South 3104. Address R.F.D. NO. 4, BOX 449, L. A. 25

FOR EXCHANGE—HAVE A GOOD CLOSEin apartment house building, high ground; will exchange it for walnut grove; $35,000 to $45,000. Address W, box 25, TIMES OFFICE. 25

FOR EXCHANGE—$2000, CLEAR. WANT flat building; will assume $5000 to $10,000 on good property. This is 160 acres three miles from county seat of Michigan, 120 acres in timber never been touched, worth twice the price asked. D. L. PETERS, No. 627-629 H. W. Hellman Bldg. 25

FOR EXCHANGE—A8753; MAIN 2876.
Income for small ranch, very choice flat building, southwest. Rent $42 per month. Price $2500. Mortgage $2300. Want 2 or 3 acres for chicken ranch.
W. C. FISHER, Mgr. Exch. Dept.,
O. A. VICKREY & CO., 208 S. Hill st. 25

FOR EXCHANGE—NEW AND SECOND-hand furniture store; nice, clean stock, about $2500; doing good business; owner getting old; retiring for lots or house and lots. Act quick. This is a good opportunity to get a good business. Call or address H. M. HALL, 619 S. Hill st. 25

FOR EXCHANGE—$10,000, ONE OF THE most beautiful homes in Southern California, in beautiful South Pasadena. Is one of the show places. Duplicate of this property is held at $15,000. Photograph at my office. Take Los Angeles as part pay. D. L. PETERS, 627-629 H. W. Hellman Bldg. 25

FOR EXCHANGE—60 ACRES NEAR ONtario, finest orange or walnut land in California, only $250 per acre; fine pumping plant, house, barn; adjoining land in trees, held $1500 acre; leaving State, therefore the sacrifice; want city. Address O, box 218, TIMES BRANCH OFFICE.

FOR EXCHANGE — 20-ACRE ORANGE grove at Rialto. Price $18,000, mtg. $2000. Want city. Also 10 acres at Riverside for Boyle Heights or Glendale. Price $5000.
PALMER & GOULD, 627-28-29 Merchants Trust Bldg. M2749, A5340. 25

FOR EXCHANGE—CLEAR; $700 LOT ON S. Figueroa, as all or part payment on good residence lot; must be near car line within 5c limit with good building restrictions. State full particulars. Address X, box 29, TIMES OFFICE. 25

FOR EXCHANGE—HALF ACRE SPLENdid soil, will grow anything, fine place for chickens. Also 50x150 feet in beautiful Beverly; would trade one or both for good lot somewhere in Hollywood. Address T, box 35, TIMES OFFICE. 25

FOR EXCHANGE—$8000, CLEAR. WANT flat building; will assume $5000 to $10,000 on good property. This is 160 acres, three miles from county seat of Michigan, 120 acres in timber never been touched, worth twice the price asked. D. L. PETERS, No. 627-629 H. W. Hellman Bldg. 25

FOR EXCHANGE—$17,000; MORTGAGE $1700. 61 acres fine alfalfa land; house, 2 barns, fenced; 70 fine Jersey and Holstein cattle, 30 hogs, team, implements, tools. Want good rental property in or near city. WELSHANS & COLE, 434 S. Hill st. F5471. 25

FOR EXCHANGE—CLEAR FARMS, Wisconsin, Dakotas, Nebraska, Kansas, Colorado. Absolutely first-class (new) automobiles. Home, Akron, Ohio. Here's your opportunity. Describe yours absolutely, value. 916 CARONDELET ST. E1329. 25

FOR EXCHANGE—TWO WELL LOCATED cottages; will exchange them for a good 6 or 10-acre orange grove and assume. Address W, box 33, TIMES OFFICE. 25

FOR EXCHANGE—I AM A LADY, CAN'T farm, have a fine 7-acre place. You have a house and lot, lets swap, $2000. Will pay difference. Address P, box 180, TIMES OFFICE. 25

FOR EXCHANGE—$10,000, CLEAR.
Eighty acres vineyard and fruits, choice land, good road, near foothills, house, barn, spring. Want city improved or vacant. Might divide. SAMPSON, Johnson Bldg. A8917. 25

FOR EXCHANGE—INCOME APARTMENT-house, 42 rooms, lot is 53x110, on Figueroa, leased for 5 years at $160 per month; $19,000; take $11,000 in exchange property or city vacant. WM. PADEN, 412-20 L. A. Trust Bldg. A9737, Main 5849. 25

FOR SALE—W. SEVENTH, NEAR WITmer; lot 55x130; 12-room house; rent $50; price $309 per foot; mortgage $7250; will exchange. Owners reply to GEORGE D. RUDDY, 310 Bryson Blk. Main 1704. 25

FOR EXCHANGE—
$5000—7-room house, Pasadena; well located, for improved or vacant property in southwest.
HOVEY & SCHERMERHORN,
25 406 Mason Bldg.

FOR EXCHANGE—$1100 CLEAR; 3 LOTS, each 50x150, with small house, fruit trees, chicken house, fencing; West Temple st.; want house and lot of same value. See WM. R. UBER, with Ben White, 303 Bryson Block. 25

FOR EXCHANGE—FINE NEW MODERN apartment building. House finely furnished. Everything goes for $40,000, clear. Want orange grove. Must be a good one.
GRAY & HANBY, 228 W. First st. 25

FOR EXCHANGE—TWO SIX-ROOM MODern houses, 1151 and 1165 E. 56th st., half block from Central ave., $6000; want unimproved city or cheap acreage near city. McINERNEY, 213 S. Broadway. 25

FOR EXCHANGE—$50,000, CLEAR.
220 acres alfalfa land, near Riverside and other income property here. Want city improved. SAMPSON, Johnson Bldg. A8917. 25

FOR EXCHANGE—$3000; 160 ACRES BEST west land near Red Deer, Canada, improved; want property in Southern California of about equal value; will assume small mortgage. BEN WHITE, 304 Bryson Blk. 25

FOR EXCHANGE—$7000, CLEAR, 8-ROOM modern house, large lot, close in, west; want small orange grove near electric; will assume. Phone West 1172. HAWTHORNE & MARTIN, 233 W. 10th. *

FOR EXCHANGE—OR SALE. 28-ROOM apartment house, all full; a fine proposition; owner must leave city and will sacrifice; a little money or a good trade will handle this. 704 MERCHANT ST. 26

FOR EXCHANGE—A MAGNIFICENT 11-room residence, situated in Fresno; corner lot, 75x150 to alley; best location; will trade even for Los Angeles property; price $12,000. Address S, box 27, TIMES OFFICE. 25

FOR EXCHANGE—WANTED, ABOUT FIVE acres near electric line, plenty of water; have bungalow in Los Angeles or Hollywood; give exact location. Address R, box 195, TIMES OFFICE. 25

FOR EXCHANGE — 40 ACRES FARMING land, Missouri; 125 acres choice land, Kentucky; want Los Angeles; White Sands stock, or what have you? 541 E. 36TH ST. Phone South 1990. 25

FOR EXCHANGE—FINE MODERN 6-ROOM cottage on Beaudry, $6000, clear. Want good small ranch. This is a SNAP. Better get busy quick.
GRAY & HANBY, 228 W. First st. 25

FOR EXCHANGE—$8000; 40 ACRES, WELL located, in Monterey county, not far from Watsonville; this is a beautiful ranch; want city property in Los Angeles. BEN WHITE, 304 Bryson Blk. 25

FOR EXCHANGE—
2 well located Newport Beach lots and equity in fine plans.
CLARKE, DUNHAM & CLARKE,
25 527 Security Bldg.

FOR EXCHANGE — HAVE A BUSINESS corner, Pico Heights, $15,000; also a business corner, W. 10th, $7500; put in one or both and pay $3000 difference for good income. A7301. T. F. BURKE, 900 L. A. Trust. 25

FOR EXCHANGE—MY CASH EQUITY, $350, balance $250 on mortgage, three lots, near L. A. Ostrich Farm, curbs, sidewalk, street work all in; must trade quick; prefer orange. P. O. BOX 671, or South 1479. 25

FOR EXCHANGE—$10000, CLEAR EASTERN city income, 160 acres, Monterey county, Cal., $10 per acre clear, for small ranch, improved. JAMES THOMPSON, 209 W. First. 25

FOR EXCHANGE—GOOD INCOME PROPerty, southwest, 4 houses, paying good interest; want vacant lot with some cash; price $6000; mtg. $2000. OWNER, 3749 Wisconsin st. Phone West 2085. 25

FOR EXCHANGE— Real Estate.

FOR EXCHANGE—TWO ALFALFA AND dairy ranches; one $20,000, one $25,000. Cows, horses, implements, buildings, alfalfa ranch, 110 acres, completely equipped, $90,000; one-third cash, balance exchange. 15 acres navels, good crop, $15,500. 15 acres navels, good crop, $20,000. Want city income. Write me your wants, large or small. FRANK L. FRARY, Stanton Bldg., Pasadena. 25

FOR EXCHANGE—WILL EXCHANGE good corner lot in Oceanside for furnished 6-room flat. Also will sell or exchange lot in Hollywood. 2 blocks from postoffice. Both these are bargains.
A. A. PRATT,
25 324 Mason Bldg.

FOR EXCHANGE—OR SALE; $2000 EQUITY, 6-room cottage, walking distance; W. First st.; fine location; nice terraced lawn, good yard; want bungalow, rooming-house or lots. See PROGRESSIVE REALTY CO., 122 W. Third st. 25

FOR EXCHANGE—160 ACRES, IMPROVED Missouri farm, close to town, 90 acres in cultivation, 2 sets of buildings, nearly clear for city. Price $3500. Also Florida Orange Grove, clear. 1175 E. ADAMS. Phone 24554. 25

FOR EXCHANGE—EQUITY IN BEAUTIFUL Wilshire district, lot or clear Hollywood lot, value $1000; will accept 4-cylinder automobile or stock of merchandise in exchange. Grocery stock preferred. Address X, box 107, TIMES OFFICE. 25

FOR EXCHANGE—$2000; clear. 10 ACRES of level land, close to small town. This will make 44 lots or a small farm just east of Los Angeles in a fine country. Want Los Angeles. See J. T. PETERS, with D. L. PETERS, 627-5 H. W. Hellman Bldg. 25

FOR EXCHANGE—$6750. LONG BEACH. 6-room modern cottage, 2 large lots, on corner. Fine residence location; owner wants city income or residence up to $9000. What have you? BURNS-HUTCHINSON CO., 621 Security Bldg. Main 237, F7116. 25

FOR EXCHANGE—$14,000, MODERN APARTment house; well rented; on Kohler near Seventh; want other city property or ranch up to $9000, and the balance can be easily arranged. BEN WHITE, 304 Bryson Blk. 25

FOR EXCHANGE—SOUTH DAKOTA FOR Los Angeles or Pasadena. The best business or residence properties in city of Pierre, South Dakota. Address C. D. MEAD, Pierre, South Dakota. *

FOR EXCHANGE—
I make a specialty of exchanging real estate, particularly California for eastern.
Member L. A. C. OF C. CONWAY,
Realty Board. 204-5 Bradbury Bldg.

FOR EXCHANGE—$100,000; GOOD BUSINESS block in Minneapolis; income $1100 monthly; want tract of land suitable for eucalyptus of same value. BEN WHITE, 304 Bryson Blk. 25

FOR EXCHANGE—20 ACRES NEAR ANAheim, all in young walnuts, fine condition, new buildings; price $7500, mortgage $1500. Want city.
GRAY & HANBY, 228 W. First st. 25

FOR EXCHANGE—$2000, CLEAR.
Bungalow on choice corner, southwest. Want Berkeley, Oakland, San Francisco, about same value. SAMPSON, Johnson Bldg. A8917. 25

FOR EXCHANGE—$2000.
Five-room bungalow, oiled street, near two car lines. Want larger house about $4000, or lot up to $2000. SAMPSON, Johnson Bldg. A8917. 25

FOR EXCHANGE—CLEAR CORNER LOT, S.W., and cash, for modern 5-room cottage, large lot to alley; south, east or west. Might assume small amount. Address S, box 52, TIMES OFFICE. 25

FOR EXCHANGE—$14,000; 1400 ACRES OF good land, mostly in heavy oak timber; in Sharp county, Ark.; title perfect; no incumbrance; want property in Southern California. BEN WHITE, 304 Bryson Blk. 25

FOR EXCHANGE—
$12,000—160 acres land near Corcoran for property in or near Los Angeles.
HOVEY & SCHERMERHORN,
25 406 Mason Bldg.

FOR EXCHANGE — GROCERY STORE ON city property; chicken ranch for a home, about $3000; orange ranch for house and lot; ranch for Pasadena home. STAR REALTY, 425½ S. Broadway. 25

FOR EXCHANGE — 40 ACRES OF LAND near Sherman, 30 acres cultivated, balance in timber. Will consider city improved real estate as part payment. W. E. SIMPSON, 502 Union Trust Bldg. Both 'phones. *

FOR EXCHANGE—FINE MODERN RESIdence in Hollywood, 9 rooms; want modern residence in Los Angeles, 10 rooms or more. Will pay cash difference. FRANKLIN & RAINS, 212 H. W. Hellman. A3229. 25

FOR EXCHANGE—$12,000; ONE OF THE finest improved 10-acre ranches at Santa Barbara; want city property and may assume $3000 or $4000. BEN WHITE, 304 Bryson Blk. 25

FOR EXCHANGE—FINE MAIN ST. PROPerty, price $40,000, mortgage $10,000. Want orange or alfalfa land, Corona, Riverside or Porterville. GRAY & HANBY, 228 W. First st. 25

FOR EXCHANGE — CORCORAN HOME place of 80 acres for ranch near Los Angeles or city.
ANNA L. BRIGGS CO.,
25 431 H. W. Hellman Bldg.

FOR EXCHANGE—LOS ANGELES HOUSES, lots and land for small stock ranch, where some alfalfa could be raised.
ANNA L. BRIGGS CO.,
25 431 H. W. Hellman Bldg.

FOR EXCHANGE—5 ACRES AND FOUR good lots, all clear, in Denver, value $2500; want equity in 6 or 7-room house here. FRANKLIN & RAINS, 212 H. W. Hellman. A3229. 25

FOR EXCHANGE—20, 40 OR 80 ACRES heavy loam soil, San Fernando Valley; none better; price $125 acre, clear; want clear merchandise at invoice. W. H. BISBEE, 423 Bradbury Bldg. *

FOR EXCHANGE—CONTROLLING INTEREST in new sawmill, Oregon coast; value $50,000; cuts 60,000 feet daily, for income city property. Address R, box 146, TIMES OFFICE. 25

FOR EXCHANGE—$5000; 100 ACRES OF fine melon land near Indio, free of incumbrance for city property and will pay $2000 or $3000 difference. BEN WHITE, 304 Bryson Blk. 25

FOR EXCHANGE—WHAT HAVE YOU TO offer in lots or suburban property for good cottages, well located, in Los Angeles, rented, good income? Address R, box 154, TIMES OFFICE. 25

FOR EXCHANGE—21½ ACRES, STRICTLY up-to-date orange grove in Riverside, clear, $45,000; to exchange for income property; no objection to Pasadena or beach property. Address S, box 16, TIMES OFFICE. 25

FOR EXCHANGE—FINE MODERN 6-ROOM cottage near corner Adams and Hoover, price $6000, mortgage $3000, 6 per cent, 3 years. Want small ranch.
GRAY & HANBY, 228 W. First st. 25

FOR EXCHANGE—$22,500; FLAT BUILDING, close in; well rented; will take $15,000 in smaller city property and the balance can be easily arranged. BEN WHITE, 304 Bryson Blk. 25

FOR EXCHANGE—$1500 EQUITY IN NICE new modern bungalow near Adams and Arlington, for rooming-house or Hollywood lots. Can put in 3 lots for the equity.
GRAY & HANBY, 228 W. First st. 25

FOR EXCHANGE—MODERN PRESSED-brick residence, Denver, Colo.; income $780; want acreage in Los Angeles vicinity.
E. HENRY, 210 O. T. Johnson Bldg. A3874. 25

FOR EXCHANGE—NEW STEAM SCHOONer, carries 190 tons; accommodations 28 passengers; value $75,000, for income city property. Address R, box 144, TIMES OFFICE. 25

FOR EXCHANGE—A 40-ACRE ORANGE grove, income about 25 per cent; will exchange all or half for apartment house, carrying good income. Address W, box 32, TIMES OFFICE. 25

FOR EXCHANGE—8 CHOICE, SMOOTH, high half-acre lots, 3½ blocks from bank; clear, and assume for town house or farm in Southern California. H., 19623, 354 E. 58th st. OWNER. 25

FOR EXCHANGE—FRUIT RANCH, 20 acres, peaches, plums. Improved, $6500. clear. Hollywood or L. A. vacant or improved. Address 508 WEST PROSPECT, Hollywood. Telephone E7224. *

FOR EXCHANGE—10, 20 OR 30 ACRES FINE

FOR SALE—
Miscellaneous.

FOR SALE—UNUSUAL PIANO BA...
PIANOS LOWER...
NEW AND SECOND-H... PIANOS.
We are making a quick ... floors in view of large ... offer special bargains and ... You should not go another ... piano in your house.
REMEMBER THAT WE ... FIRST PAYMENT.
—$12—
Very handsome little piano ... apartment. Very beautiful ... good order.
—$12—
Fine burl walnut. Glides ... lent condition and a genuine ... price.
—$15—
Several extra good pianos ... choice of finish. Among these ... large size upright.
—$190—
Absolutely new high-grade ... pare it with any $350 piano, ... you will prefer it.
—$215—
Medium size Emerson piano. ... Practically good as new.
—$125—
A $500 Henry F. Miller piano, ... fine order. Beautiful style ...
WE SELL THE NEW ELI...
Come in and hear it. For ... or public entertainments, ... for public places. Runs by ... means of continuous scroll. ... sion superior. Interior always ... illuminated glass front.
A NOVELTY AND A ... WE ARE PLACING ... 50 NEW STORE ... PLAYER PIANO
We will save you $175 on the ... Steger Player Piano, by ... syndicate plan of purchase. ... that makes musicians of us ... is required. A child can ... of the masters. Access ... ways at the command of ... permitting the exercise of ... feeling.
FREE USE OF OUR M... SICAL LIBRARY TO ALL...
FITZGERALD ... "YE OLDE MUSIC ...
FOR SALE—RENT OR ... gines and boilers. Up to ... engines and boilers, 75 to ... 50 steam pumps of most ... single cylinder pumps, ... triplex, 5x6, 6x6, 6x8, 7x8, ... 8x10 vertical, and 6, 7, 8, ... 4, 5 and 6 two-stage ... several large and small ... power pumps; 1 large ... 1 large power D. C. ... looking for ... BOILER & SON, 120 N. ...
FOR SALE—
Very handsome ... apartment. Very beautiful ... good order.
—$12—
Fine burl walnut. Glides ... lent condition and a genuine ... price.
—$15—
Several extra good pianos ... choice of finish. Among these ... large size upright.
—$190—
Absolutely new high-grade ... pare it with any $350 piano, ... you will prefer it.
—$215—
Medium size Emerson piano. ... Practically good as new.
—$125—
A $500 Henry F. Miller piano, ... fine order. Beautiful style ...
WE SELL THE NEW ELI...
Come in and hear it. For ... or public entertainments, ... for public places. Runs by ... means of continuous scroll. ... sion superior. Interior always ... illuminated glass front.
A NOVELTY AND A ... WE ARE PLACING ... 50 NEW STORE ... PLAYER PIANO
We will save you $175 on the ... Steger Player Piano, by ... syndicate plan of purchase. ... that makes musicians of us ... is required. A child can ... of the masters. Access ... ways at the command of ... permitting the exercise of ... feeling.
FREE USE OF OUR M... SICAL LIBRARY TO ALL...
FITZGERALD ... "YE OLDE MUSIC ...
FOR SALE—RENT OR ... gines and boilers. Up to ... engines and boilers, 75 to ... 50 steam pumps of most ... single cylinder pumps, ... triplex, 5x6, 6x6, 6x8, 7x8, ... 8x10 vertical, and 6, 7, 8, ... 4, 5 and 6 two-stage ... several large and small ... power pumps; 1 large ... 1 large power D. C. ... looking for ... BOILER & SON, 120 N. ...

FOR SALE—GAS RANGE, $7, COST $25; iron bed, mattress, springs, unused, $14. Washstand and chamber set, $2. 624 W. PICO ST.

FOR SALE — LADY'S TICKET TO SALT Lake City; good to November 1, $16. Address K, box 361, TIMES BRANCH OFFICE.

FOR SALE—1000 NICELY PRINTED BUSINESS cards, $1.50, in convenient boxes. Other printing in proportion. E. J. ELSEN CO., Home 2329, 121½ S. Broadway.

FOR SALE—AT GOVERNMENT LOAN OFFICE, 422 S. Main st. Bargains in unredeemed diamonds, watches, guns, musical instruments, sporting goods, etc.

FOR SALE—THREE 10-FOOT PLATE GLASS mahogany, jeweler wall cases in fine condition. WEBER SHOW CASE & FIXTURE CO., 257 S. Los Angeles st.

FOR SALE— SHOW CASES
4, 6-ft. Plate top mission cases. Nearly new. WEBER SHOW CASE & FIXTURE CO., 257 S. Los Angeles st.

FOR SALE—FINE SWELL BACK RUBBER tired buggy and new rubber-trimmed harness; a bargain; no use for it, $40. 174 W. 36TH PLACE.

FOR SALE—NICE LIGHT SURREY $25; harness $6; pony cart, $12; express wagon, $25 cook stove, like new, $5. Bargains. 520 S. FLOWER ST. rear).

FOR SALE—TAKEN ON DEBT, SOME SECOND-hand cook stoves; gas ranges, and gasoline stoves. Sell at any old price. 227 EAST 27TH ST.

FOR SALE—FOR $700; 10-ROOM HOUSE TO be removed at 919 W. ADAMS ST.; has 4 mantles, gas fixtures and plumbing complete. Inquire next door. C. E. DE CAMP.

FOR SALE—GOOD COLLECTION OF NICE showy minerals, have too many duplicates; price $25, with good case, $50. Call 1825 ARLINGTON.

FOR SALE—COLORADO LADY'S DESCRIPtive railroad ticket; medium, gray; good October 31; less than half price. Address BOX 242, Whittier.

FOR SALE—WINDMILLS, TANKS, PIPES and engines. Bore wells for 85c per foot and up. JOHN Q. MASTIN, San Gabriel, Cal.

FOR SALE—ONE LADY'S TICKET TO Denver, first-class, limit Oct. 31; young medium, light. Address R, box 152, TIMES OFFICE.

FOR SALE—A FINE SEA-GOING LAUNCH; seats 25. Galley, toilet. 6-H.P. Union engine. Want city lots. Bargain. $650. 309 E. THIRD.

FOR SALE—FINE LOT OF OLD PORCELain, silver, lace, and collection of coins a d medals. 649 W. WASHINGTON st., near Figueroa.

FOR SALE—CENTURY CAMERA 5x7, high-grade lens, 8x16; 8 plate holders, etc.; first-class condition; cheap. 1062 E. 41ST ST.

FOR SALE—ONE NO. 8 PORTABLE BLACK Diamond oven in good condition, for sale cheap. Call at 742 TURNER ST., MOODY PIE CO.

FOR SALE—TICKET TO SANTA FE—N. M., female, medium height, light hair, stout. Address R, box 49, TIMES OFFICE.

FOR SALE—ONE NO. 3A KODAK, $10; ONE 3¼x3¼ camera, $4; in good condition; also one 3¼x4¼ camera. VINCENT, 1 to 5 photographer, 308½ S. Spring st.

FOR SALE—PRINCE ALBERT COAT AND vest, black, new, English made, medium size, or exchange for trunk. MEKINS, 934 W. Sixth st.

FOR SALE—AS I AM MOVING, WANT TO sell my aviary, greenhouse, plants, refrigerator. 1092 W. 24TH ST. W. Adams car. Phone West 1423, 4-4235.

FOR SALE—PIANO.
Large cabinet grand piano. No reasonable offer refused; must be sold. Cannot describe piano; almost new. 1232A W. 12TH ST.

FOR SALE—GENT'S TAILOR-MADE SUIT, nearly new, medium size; beautiful dark blue goods; price $7.50. Call 317 STIMSON BLDG.

FOR SALE—5 H.P. BOILER, COMPLETE, with fittings, and distillate burner, $50. PINNEY & BOYLE CO., 1225 Palmetto st.

FOR SALE—NO. 3 WHEELER & WILSON sewing machine, good running order, cheap, must sell. Call up South 4168, for particulars before 9 a.m. or after 5 p.m.

FOR SALE—1 COPPER BATH TUB, HARDly been used; in first class condition; guaranteed, 5 feet 4 inches long; $5 Monday. SWINNERTON BROS., 209 N. Broadway.

FOR SALE—GAS RANGE, 2 OVENS AND broiler, used only 2 weeks, must sell for cash, $30; cost $54. 347 N. HARTFORD AVE., Hollywood.

FOR SALE—LIGHT OVERCOAT, FINE quality, tan covert cloth, medium length; too small for owner, cheap. 161 S. CLARENCE st., Boyle Heights.

FOR SALE—WE HAVE CLOSED UP OUR pattern shop and offer for sale at very attractive prices band saw, wood lathe and tools. BARTEL & BRANDT CO., 943 N. Main st.

FOR SALE—VERY FINE TUXEDO SUIT in perfect condition. Cost $50; at great bargain for man for ball and dance. Address O, box 238, TIMES BRANCH IFFICE.

FOR SALE—NEW RUBBER'S ATLAS OF Los Angeles city and county with lot owners' names. Price $100. Will take $25. 420 SECURITY BLDG. F1621.

FOR SALE — MAGNETIC TREATMENT couch, $75; coils in same worth $18.) Call rear 2144 VERMONT AVE., or Phone West 43.

FOR SALE — MICROSCOPE, BAUSCH & Lomb, 2 eye pieces and 1-inch, 1-4-inch and 1-8-inch lenses. Cost $85. Phone WEST 43 or call 2146 VERMONT AVE.

FOR SALE—A GOOD $40 HAMMERLESS shotgun, $25, perfect condition and almost new. Home Phone 52622. 440 DOUGLAS BLDG.

FOR SALE—AIR TIGHT HEATER, 75c; drop leaf table, 47x42, $1.50; Duplex kerosene stove, 75c; large galvanized tub, 50c. 792 KENSINGTON ROAD.

FOR SALE—SIEVERT OIL BURNER, large size, for furnace pipe, tank, all complete, good as new, $14. PHONE WEST 1332.

FOR SALE—ALL KINDS OF THINGS FROM all parts of the world, prices for to $500. 1912 N. RAYMOND, Pasadena. Home phone 2142.

FOR SALE—1 8 FOOT WINDMILL, 1 4000 wood tank, pipe and tower, all second hand, in good order. G. W. GUINN, 160 North Los Angeles st.

FOR SALE OR EXCHANGE—DIAMONDS for runabout auto, furniture or horse and buggy. Address P. O. box 782, PASADENA, CAL.

FOR SALE—TWO BICYCLES, ONE COLUMbia, $11.50; other, $7; also 1902 7 a day typewriters, $16.50 each. ROOM 8, 120 N. Main, upstairs.

FOR SALE — SEVERAL SECOND-HAND redwood and iron tanks; complete 12-ft. Aermotor windmill outfit, 5000 tank. DIEMMITT COMPANY, 120 N. Main.

FOR SALE — ROOFING AND BUILDING paper; best grade; closing out; half price; convince yourself. 2902 GRIFFITH AVE. South 4162

Reliable Lenders

MONEY TO LOAN—
In Sums to Suit.

HEADQUARTERS FOR REAL ESTATE LOANS.

JONES & RYDER LAND CO., INC.
Capital $300,000.
218 West Third street.

Money loaned on first mortgages for 3 years at 7 per cent., up to 50 per cent. valuation of property.

Building loans made on straight 3-year mortgage.

Mortgages and trust deeds bought. All loans made direct from this office and appraisements made without delay. We have funds always available for loaning purposes, and prompt action and attention is assured to borrowers. No charge made for drawing papers.

JONES & RYDER LAND CO.,
218 West Third st.
See us about your FIRE INSURANCE.
We are agents for
Law, Union and Crown Insurance Co. of London, England.
Assets $22,000,000.00. 27

TO LOAN
$500—$1500—$3000
$1500 $3000
At 8 per cent.
$4000—$6000—$8000
at 7 per cent.
The above amounts are on hand for immediate loans on high-class improved real estate.
See Loan Department
OBEAR INVESTMENT COMPANY,
Suite 502 Pacific Mutual Bldg.,
A 6200 Main 1990. 26

TO LOAN—
PLENTY OF MONEY TO LOAN ON CITY REAL ESTATE.
VACANT OR IMPROVED.
FIRST MORTGAGES ONLY.
$200, $300, $400, $500 at 9 per cent.
$1250, $700, $1000, $1250 at 8 per cent.
$2000, $2500, $3200, at 7 per cent.
$5000 to $50,000, at 7 per cent.

PLENTY OF MONEY TO LOAN.

CROAKE & McCANN, 229 Douglas Bldg.
Home Phone A1813; Sunset Main 3429. 25

MONEY TO LOAN—
$10,000 7 per cent, 3 years.
$5,000 7 per cent, 3 years.
$6,000 7 per cent, 3 years.
$2,500 8 per cent, 3 years.
$1,250 8 per cent, 3 years.
$12,000 7 per cent, 3 years.
$5,000 7 per cent, 3 years.
$1,000 8 per cent, 3 years.
$2,000 8 per cent, 3 years.
I have all of the above amounts to loan on approved real estate. R. A. COLLINS,
Both phones. 317 Byrne Bldg. 25

NEW PLANS. NEW RATES.
YOUR NAME
IS SECURITY TO US.
If you need money, don't worry or bother your FRIENDS, but come directly to US. We have the most PRACTICAL method of making loans to ALL SALARIED PEOPLE. We assure you courteous and business-like treatment, and all transactions STRICTLY confidential. REMEMBER THIS PLACE.
WESTERN LOAN CO.
519 GROSSE BLDG., cor. 6TH and SPRING Sts. Phones F2346; Main 4078. •

TO LOAN—
MONEY AT 7 PER CENT.
Listen. We have money to loan on real estate at 7 per cent. Any amount from $700 to $30,000; no delay; we look at the property the day you make the application. We buy mortgages, trust deeds and contracts.
W. WRIGHT, loan department.
EDWARDS & WILDEY CO.,
222 Laughlin Bldg. Main 9097. Home Ex. 767. 25

TO LOAN—MONEY.

MONEY TO LOAN ON REAL ESTATE.
MR. KOS,
408 UNION TRUST BLDG.
HOME PHONE F2580. 25

TO LOAN—SEVEN PER CENT. MONEY TO loan and no commission charged. We want to loan on improved property south, southwest and in Pasadena and Hollywood, in amounts from $1000 to $5000. We make smaller loans at 8 per cent. When a loan is approved we can act quickly as we loan our own money. THE JOHN M. C. MARBLE CO., H. W. Hellman Bldg. 25

MONEY TO LOAN—
We have from $10,000 to $20,000 to loan; will make a LOAN TO BUILD with any one contemplating building an apartment-house, close in; can secure an advantageous loan at a low rate of interest. For particulars call on
SECURITY INVESTMENT CO.,
704-5 Pay Bldg., Third and Hill sts. 25

TO LOAN—MONEY.
You can have money on your furniture, piano, live stock, diamonds, personal property, real estate or any good security at rates and terms to accommodate you. Satisfaction guaranteed. Large loans on ranch stock a specialty. Room 6, ORPHEUM BLDG., A6265, Main 2129. CLAPPER. •

MONEY TO LOAN—$15,000.
I have some eastern money, $2000 to $15,000, to loan on ranch property, residence or acreage. Prefer loans of five years or ten years. Please mail description of property to Ex. 277, J. E. MARTIN, JR., Main 1593. 709 Grant Bldg. •

TO LOAN—MONEY LOANED TO SALARIED people just on your own name; no other security necessary; don't borrow until you see me; my system is the best for railroad men, clerks, book-keepers, street car men and all other employees; business strictly confidential. NEWTON, 708 O. T. Johnson Bldg. •

MONEY—
TO LOAN—$5 to $5000, on furniture, pianos, salaries, live stock, contracts, second mortgages, life insurance policies or any other kind of security; we loan our own funds; low rates, easy terms; confidential. U. S. LOAN CO., 410 Mason Opera-house. A7011. •

READ THIS—
Money to loan on your diamonds or jewelry or any collateral. Lowest rates. We do our own appraising and loan you full value. MARKWELL & CO., 240 Grant Bldg., Fourth and Broadway. 'Phone A4322. •

MONEY TO LOAN—$2000, $3000. I HAVE AN even $2000, also an even $3000, to lend on first mortgage, Los Angeles city real estate at current rates of interest. Must be clean 50 per cent. loans.
Phone A2790. WATSON, 322 L. A. Trust Bldg. 25

TO LOAN—$500,000 ON CHATTELS.
WATSON'S QUICK LOANS.
Generous loans on furniture, pianos, live stock, diamonds, real estate contracts, personal property; easy terms; confidential.
Phone A2790. WATSON, 322 L. A. Trust Bldg.

WE MAKE A 60 PER CENT. BUILDING loan and are practical builders.
MILWAUKEE BUILDING CO.
MILWAUKEE BUILDING CO.
MILWAUKEE BUILDING CO.
317 Wright & Callender Bldg.
Phones F2375; Main 3775.

WE HAVE PLENTY OF MONEY at 6 and 7 per cent. to loan on gilt edge real estate security. See NORRIS, with G. M. Giffen, 111 Merchants Trust Bldg. 207 S. Broadway, A1549. Main 3130. Member L.A.R. B. 25

MONEY TO LOAN—
$5000 at 7 per cent.
$2500 at 7 per cent.
$1500 at 8 per cent.
CONWAY & KESSLER,
25 405-7 Laughlin Bldg.

MONEY TO LOAN ON MORTGAGE.
S. R. EARNEST & CO.,
BANKERS,
830 H. W. Hellman Bldg., Main or A5525. 31

MONEY ON HAND TO LOAN ON FIRST-class city property—$500 to $10,000; prompt appraisements. Will buy good mortgages and trust deeds. 330 ROSS CAMPBELL, 107 S. Spring. Security Bldg. Main 60—Ex. 60. •

MONEY LOANED SALARIED PEOPLE AND others without security; easiest payments; offices in 62 principal cities; save yourself money by getting my terms first. D. H. TOLMAN, 620 Mason Bldg., Broadway and 4th. •

MONEY TO LOAN—
$200 to $250,000 to loan on real estate and other good securities at current rates. Established 1886. LEE A. McCONNELL & CO., 211-212 Douglas Bldg.

MONEY TO LOAN — ON DIAMONDS, pianos, furniture, etc. Our own money. Half rates. We get quick action. J. S. ROGERS & CO., 206 Citizens' National Bank Bldg. Main 4536. •

MONEY LOANED ON DIAMONDS, JEWELRY. Liberal loans, lowest rates; every courtesy extended to our patrons. H. W. BRYTON CO., 303 Lissner Bldg., 534 S. Spring.

TO LOAN—PRIVATE PARTY WILL LOAN all or part of $700 on furniture or personal property at low rates, without commission; principals only. Address R. box 136, TIMES OFFICE. 25

TO LOAN—WE HAVE MONEY TO LOAN in sums to suit at 7 and 8 per cent. net.
E. B. VAN HORNE & CO.,
A815; Main 921. 306-309 Grant Bldg.

MONEY LOANED ON DIAMONDS, WATCHES, jewelry. We loan you more money, less interest, hold your goods longer than any one else. Private entrance. Rate 2% a month. Room 6, 2nd floor, 253 S. Broadway. 25

MONEY TO LOAN—
In Sums to Suit.

NOURSE & CO., 202-204 L. A. TRUST BLDG., corner Second and Spring sts., buy notes, mortgages, trust deeds, contracts issued for the sale of real estate, etc. In case of purchase we pay for all papers and other expense of transfer.

MONEY TO LOAN in sums of $100 to $10,000 secured by first and second mortgage on real estate. Lowest rates; long or short time, or payable monthly. In most instances we furnish our own funds in buying securities within 24 hours after application is made. NOURSE & CO., 202-4 L. A. Trust Bldg., corner Second and Spring sts. Both phones. 25

TO LOAN—
$5000 to $20,000, $6000 to $10,000, $3000 or less, $2500 or less, $2000, $1500, $1200, $1000, $900 or less on city property.
$10,000, $1500, $2500 or less on ranch property.
LOUIS K. WEBB, 900 W. 10th st.
Home 53023. Broadway 3206. 25

WANTED—TO PURCHASE NOTES, MORTgages, trust deeds, contracts issued for the sale of real estate, etc. Our own funds; no escrow. Money at once. We pay all expense of transfer. Money to loan—secured by first and second mortgage on real estate. NOURSE & CO., 202-204 L. A. Trust Bldg., Second and Spring sts. Both phones. 25

TO LOAN—MONEY LOANED ON FURNITURE AND PIANOS WITHOUT REMOVAL; DIAMONDS, JEWELRY AND OTHER COLLATERAL. RATES AS LOW AS 2 PER CENT. A MONTH. BUSINESS CONFIDENTIAL. BANK REFERENCES. 216 HENNE BLDG. PHONE F2313. 31

PRIVATE MONEY, 7 AND 8 PER CENT, ON CITY OR COUNTRY REAL ESTATE. LOCKHART & SON, MORTGAGE BROKERS, 209 W. FIRST ST. MAIN 1473. A1473.

WANTED—TO PURCHASE, MORTGAGES. If you have some good mortgages and want to raise cash, call at 523 CENTRAL BLDG. Central Investment Co. •

WE HAVE MONEY TO LOAN IN LARGE or small lots on Los Angeles realty. LOUIS BLANKENHORN, 204 W. 5th st., Investment Securities. 25

TO LOAN—PRIVATE MONEY; LARGE OR small amounts, on real estate or chattels. HARTLEY, 326 Bullard Block. Phone A1102.

WE HAVE A LITTLE PRIVATE MONEY to loan on personal property in amounts $25 to $100. 218 UNION TRUST. 25

FARNSWORTH BROS. MAKE LOANS ON real estate. 215 LISSNER BLDG., 524 South Spring st. F1209. Main 85. •

TO LOAN—BLANCHE CROOKS,
SALARY LOANS.
618 MERCHANTS' TRUST BLDG.

MONEY TO LOAN—$300, $500, $750, $1000 AND $6300 on real estate. GEO. HOPKINS, 512 Central Bldg., Sixth and Main.

PLENTY PRIVATE MONEY TO LOAN BY CONLEE & POOR, successors to Bradshaw Bros., 326 Bradbury Bldg. Main 3937; A9169. •

R. W. POINDEXTER, 409 WILCOX BLDG., loans money on real estate, large or small amounts. Building loans a specialty. •

TO LOAN—ANY AMOUNT ON REAL ESTate. H. C. HOLLINS, 618 Grant Bldg. Main 3891; A2982. 31

MONEY TO LOAN ON MORTGAGES, ANY amount, 7 per cent. HINTON & LETTEAU, 305 Security Bldg.

TO LOAN—SALARIED PEOPLE; NO RED tape; without indorser; confidential. WEST COAST EXCHANGE, 419 Henne Bldg. 12

GEM LOAN CO., ON CHATTELS, PIANOS, furniture, etc. Confidential. 453½ S. Bdway.

MONEY LOANED, CONTRACTS AND MORTgages bought. A. M'CALL, 214 Bullard Blk. •

TO LOAN—$800 AND $1000 ON CITY OR country real estate. ZOLL, 122 S. Broadway. 25

TO LOAN—READY MONEY ON CHOICE IMproved city property. J. E. WICKHAM, 349 Wilcox Bldg. Phone A5034. 25

TO LOAN—$1200 AT 8 PER CENT. CLAYTON, 106 Security Bldg. 27

TO LOAN—$500 AT 8 PER CENT. CLAYTON, 106 Security Bldg. 26

TO LOAN—SMALL SUMS AT 7 PER CENT. Phone WEST 4655. •

MONEY WANTED—
On Collaterals.

WANTED—TO PURCHASE MODERN HOME not over $6000; might consider 2 flat building. Will put in $1500 in property, balance cash. D. L. PETERS, 627-628 H. W. Hellman Bldg. 25

WANTED—$2500, WILL GIVE FIRST MORTgage of $5000 and pay 8 per cent. on 640 acres of level land in Tulare county; money for improvement. See J. PETERS with D. L. PETERS, 627-8 H. W. Hellman Bldg. 25

WANTED-MONEY. WANT $800 FOR $1000 contract on house, southwest; deliver deed and certificate to buyer. YOUNG & ADAMS, 326-7 Laughlin Bldg. A7364, Broadway 3. 25

WANTED—$2000, 7 PER CENT., 3 YEARS first mortgage on fine corner lot, Hoover st., close to Adams st., improved, value $3000. J. R. ANDERSON, 607 H. W. Hellman Bldg. 25

WANTED—FROM PRINCIPALS ONLY, $1800 building loan, three years, 7 per cent., lot near Monroe ave., on 47th place. Valued at $1500. Plans and specifications at 5123 SAN PEDRO ST. 24

WANTED — $4000 FOR 3 YEARS, 7 PER cent., on income, close-in property, appraised by bank at $6000; principals only. A7364. 604 O. T. JOHNSON BLDG. 25

WANTED—QUICK, $300 CHATTEL MORTgage on furniture; will pay 6 per cent. per month. Address O, box 280, TIMES BRANCH OFFICE. 25

WANTED—WILL DISCOUNT $250 TRUST deed 15 per cent.; good city property; 8 per cent. interest; 90 days. FAIRALL, 303 Citizens' National Bank Bldg. Phone F2313. 25

WANTED — MORE MONEY TO LOAN ON mortgages at 7 and 8 per cent. C. A. SUMNER & CO., 214 L. A. Trust Bldg., corner 2nd and Spring sts. Main 662. A6623. •

WANTED—$7000 AT 7 PER CENT.; PROPerty valued at $20,000, for 3 years; $2500 on close-in business lot, 40x165, for 2 years, 8 per cent. LEUSCHNER, 631 S. Main. 25

WANTED—$6000 OR $5000 ON FIRST-CLASS orange orchard. Value $14,000. First mortgage. Two years, 8 per cent. Address P, box 66, TIMES OFFICE. 25

WANTED—$250 ON FIRST MORTGAGE; money to be used to improve property. Phone West 1279. Address R, box 89, TIMES OFFICE. 25

WANTED—$2000 ON CHOICE LOT, 75x180; highly improved with large 10-room house; 8 per cent.; for 2 years. Address K, box 223, TIMES BRANCH OFFICE.

WANTED—BY OWNER, $10,000, 8 PER cent., 2 years, city improved property valued at $20,000. HOME 39271. Address S, box 82, TIMES OFFICE. 25

WANTED—TO BORROW $2000 AT 7 PER cent. on my residence, worth $8000; want it this week if possible. Address S, box 1, TIMES OFFICE. 25

WANTED — BY OWNER, $20,000, 8 PER cent., 2 years, city, real estate security, value $100,000. Home 39271. Address S, box 83, TIMES OFFICE. 25

WANTED—TO BORROW $100 TO $300 FOR two years; ample collateral security; pay reasonable interest. Address X, box 26, TIMES OFFICE. 25

WANTED—$3000 FOR 3 YEARS AT 6 PER cent. net on close-in 10-room residence, valued at $8000. Address T, box 41, TIMES OFFICE. 27

WANTED—$1000 FOR 1 YEAR ON 80 ACRES land and 40 shares Imperial Water Co. No. 8 stock. Inquire P.O. BOX 245, Upland, Cal. •

WANTED — TO BORROW OF PRIVATE party $3000 on $10,000 worth of Hollywood property. Call up BROADWAY 2760, or address 807 ALPINE ST., L. A. 25

WANTED—$2500 AT 7 PER CENT., THREE years', security worth $8000, at once; no commission. Address T, box 121, TIMES OFFICE. 25

WANTED—TO BORROW $300 FOR 90 DAYS. Will give as security clock cost $1000; will stand appraisement. Address W, box 4, TIMES OFFICE. 25

WANTED—$200 FOR 2 MONTHS FROM private party; oriental rugs, valued at $700 security. Address X, box 71, TIMES OFFICE. 25

WANTED—MONEY; A GILT-EDGED COLlateral loan of $400, bearing the closest investigation, at 8 per cent. per month. Address X, box 8, TIMES OFFICE. 25

WANTED—$2500; 3 YEARS, 7 PER CENT. on fine corner, Wilshire district, with new 10-room house. W. F. THORNE, A1894, 610 Grant Bldg. •

WANTED—$3000 FOR 5 YEARS AT 7 PER cent. on business property. 206 CITIZENS NATIONAL BANK BLDG. Third and Main. 25

WANTED — SEVEN HUNDRED DOLLARS for two or three years, will give first mortgage on income property. Phone SOUTH 4016. 25

WANTED—WOULD LIKE TO BORROW $2000 for 2 years, 8 per cent., secured by mortgage on $20,000 ranch in Glendale. FRANK S. FORBES, 402 Bradbury Bldg. 25

WANTED—$5000 FOR 2 YEARS ON REAL estate worth $25,000; 6½ per cent. first mortgage; rents $135; WALL ST., near Fifth st. Address S, box 22, TIMES OFFICE. 25

WANTED—MONEY, RANGING FROM $100 to $1000, safely invested. Best security, gilt edge interest. Address X, box 2, TIMES OFFICE. 25

WANTED—$600 OR $900 ON CENTRAL AVE. property, second mortgage, principals only, no agents. Address O, box 211, TIMES BRANCH OFFICE. 25

WANTED—MONEY, $30 FOR 60 DAYS, ON the best collateral security; interest at 10 per cent. per month. Address X, box 78, TIMES OFFICE. 25

TO LOAN—ON REAL ESTATE, AMOUNTS of $1000, $1200 and $1500 at 7 per cent. DEVONS, 703 Citizens' National Bank. 25

WANTED—$500 FOR 2 OR 3 YEARS ON income property in Vermont, worth $5000 [illegible]

MONEY WANTED—
On Collaterals.

WANTED—
$250—4 to 2 years, 12 per cent. net, on lot 40x130 on Plata st. between Michelorena and Hoover sts., value $800.
$300—2 years, 12 per cent. net, on 1 acre land in Bella Vernon Acres, near Long Beach line, value $650, with house, value $300, total value $950. Young married couple own and live on the place.
$350—3 years, 8 per cent. net, on lot 40x135, on Kent st., near Chaco, value $1000, street work done, improved with 4-room Cal. house, value $250, total value $1250.
$1200—1 to 2 years, 9 per cent. net, on lot 50x200 on Walnut st., near Marengo, in Alhambra, value $600, improved with 5-room modern cottage, value $1800, total value $2400.
$1500—2 years, 8 per cent. net, on lot 48x150 on Bauchet st., near Macy, value $1666, improved with 5-room cottage, rental $17 per month, value $1500, total value $3000.
$1620—3 years, 8 per cent. net, on lot 50x175 on improved street, Lanfranco near Evergreen, value $1800, improved with fine modern 5-room bungalow, value $2000, total value $3800.
$3000—2 years, 7 per cent. net, on lot 40x155, on W. 27th st., value $3500, improved with 7-room fine residence, value $3500, owned and occupied by prominent business man, total value $7000.
$3200—3 years, 8 per cent. net, on lot 50x150, on Monte Vista ave. in Highland Park, all street work done, value $2600, improved with 8-room modern residence, value $2900, total value $5500.
$4000—3 years, 7 per cent. net, on lot 62x110 on Towne ave., between 7th and 8th sts., improved with 8-room house and 4-room house, value $12,000.
$5000—3 years, 8 per cent. net, on 8-acre chicken ranch at Lamanda Park, fronting on Colorado ave., value $6500, improved with 5-room house, value $1200, barn, value $600, brooder house for chickens, value $800, gasoline pump, value $1000, corrals, piping, etc., value $6500, total value $15,100.
$10,000—4 to 5 years, 6 per cent. net, on lot 50x150, on San Pedro st., between 5th and 6th sts., value $50,000, improved with 9-room house of value of $3000, total value $53,000.
Without cost to you we will safely loan your money on First Mortgages or Deeds of Trust on Los Angeles improved real estate or ranch property, worth 2, 3 and 4 times amount loaned at 7 to 10 per cent. per annum net interest. Placing the funds of ladies and inexperienced persons honestly, safely and profitably a specialty. Money escrowed with Title Insurance companies in all loans. We always have Bank Stock, Street Improvement Bonds and fine Investment Stocks and Bonds for sale. Insurance placed. Wills, deeds, mortgages, homesteads and all legal papers correctly drawn.
ADVICE FREE. NOTARY IN OFFICE.
REFERENCES:
Hundreds of satisfied clients, Title Insurance & Trust Co., Title Guarantee & Trust Co., Los Angeles Abstract Co., First National Bank.
MATTHEWS & MATTHEWS,
The Leading Mortgage Loan Brokers,
505 Douglas Bldg., Corner 3rd and Spring. 25

WANTED—MONEY,
$15,000 AT 6 PER CENT.
WILL GIVE FIRST MORTGAGE ON IMPROVED BUSINESS PROPERTY LOCATED ONE-HALF BLOCK FROM MAIN ST., BETWEEN FIFTH AND SIXTH STREETS.
L. R. CONKLIN,
WITH
BRYAN & BRADFORD,
115 W. FOURTH STREET.
E. P. BRYAN. L. T. BRADFORD. 25

WANTED—MONEY.
To investors in first mortgages we would confidently recommend the following applications for loans at 7 per cent.
$1500—6-room cottage, Macy, $4500.
$2250—New 7-room bungalow, W. 23th, $5000.
$2500—8-room house, W. 28th, $6000.
$4500—9-room house, W. 25th, $10,000.
$5000—10-room house, S. Flower, $13,000.
$4000—Good income flats, Ingraham, $15,000.
$11,000—Fine close-in lot on Olive, $35,000.
$12,000—8-room apartment-house, W. First, $40,000.
THOS. C. BUNDY & CO.,
F4896, Main 4302. 430 S. Broadway. 25

WANTED—MONEY. WE OWN AND OFFER for sale these gilt-edge trust deeds. They are first liens on Los Angeles city property. Time 1 or 3 years. Interest 7 to 12 per cent., payable quarterly.
$12,000—On choice improved, easily worth $34,000.
$5000—On improved residence property, worth $10,000.
$8500—On six-room house and lot worth $8000.
$2200—On lovely cottage worth $3000.
$1300—On cottage worth $2000.
$1000—On new cottage worth $3000.
Security absolute! Nothing better!
Phone A2790. WATSON, 322 L. A. Trust Bldg.

MONEY WANTED—
$2750—3 years 8 per cent. on 2-story 8-room modern house on W. 23rd st., near Normandie, value $9000.
$20,000—3 years 7 per cent. on $60,000 hotel at Ocean Park, leased for ten years at $9600 per year.
OBEAR INVESTMENT COMPANY,
Suite 502 Pacific Mutual Bldg.,
A 6200 Main 1990. 25

WANTED—$12,500 AT 7 PER CENT., ON Central ave. income corner, close in, worth $40,000. BLACK BROS., 208-9 H. W. Hellman Bldg. 25

WANTED—$7500 AT 7 PER CENT., ON $16,000 Ninth st. corner. BLACK BROS., 208-9 H. W. Hellman Bldg. 25

WANTED — $5000 ON CITY PROPERTY worth $15,000, and $10,000 on city property worth $30,000; two-year term, 7 per cent. net. See Loan Department
MINES & FARISH,
25 315 S. Hill Street.

WANTED—MONEY.
YOUR MONEY CAREFULLY LOANED ON HIGH-CLASS REAL ESTATE.
THE SERVICES OF A CAREFUL, CONSERVATIVE BROKER ARE AT YOUR DISPOSAL, WITHOUT CHARGE.
MR. KOS,
408 UNION TRUST BLDG.
HOME PHONE F2580.

WANTED—$25,000 AT 7 PER CENT., ON S. Figueroa st. property, worth $60,000. BLACK BROS., 208-9 H. W. Hellman Bldg. 25

WANTED — $25,000 ON CITY PROPERTY, well worth $200,000, one or two years, at 7 per cent. net.
See Loan Department
MINES & FARISH,
25 315 S. Hill Street.

WANTED—
$1000—At 7 per cent on modern new house valued at $3900.
$1300—At 7 per cent. on handsome new house of 6 rooms, valued $4000.
$2000—On apartment of 80 rooms, 7 per cent., for three years, valued $8,000.
$1200—At 8 per cent., Highland Park, two houses good lot; valued $6000.
LOCKHART & SON, 209 W. First st. 25

WANTED — A WELL-KNOWN, RESPONSible business man has a $6000 loan falling due on $35,000 worth of real estate, which must be met when due. Will pay a large rate of interest for an immediate loan, as quick action is imperative. The title to this property is vested in the Trust Company and trust deed is given. Want loan for two years. Address X, box 137, TIMES OFFICE. 25

WANTED—TO BORROW $1200, 8 PER cent., on 80 acres, best land in Covina district, including $200 worth of paid up water stock, land just sold for $400 acre. Principals only. Address 340 E. 29TH. 152713, or South 5460. 25

WANTED—TO BORROW MONEY ON first-class country and city real estate. Address S, box 149 TIMES OFFICE. 25

WANTED—LOAN OF $10,000 ON 50 ACRES corn land, N. H. GOWAN & CO., 261 Grant Bldg. 25

MONEY WANTED—
On Collaterals.

WANTED—MONEY ON FIRST MORTGAGE.
DAILY LIST OF LOANS WANTED.
7 AND 8 PER CENT.
$4750—2 years; W. Washington st.; value $15,000; 8 per cent.
$2500—2-story residence, Elden ave., near 10th st.; value $9000.
$3000—W. Washington st.; value $5000; 3 years, 8 per cent.
$1550—Corner residence, near Main st.; value $3500; 3 years, 8 per cent.
$2000—3 years, 8 per cent.; new 2-story residence near Hotel Raymond, Pasadena; value $7000.
$1200—W. Adams st., corner, 3 years, 8 per cent.; value $3000.
$1250—W. Adams st., 3 years, 8 per cent.; value $2500.
$1500—Harvard blvd. near W. Adams; value $3000.
$2500—2 years, 8 per cent., new residence near Huntington Drive, Pasadena; value $6000.
$950—3 years, 8 per cent., 47th st. near Central ave.; 5-room bungalow; value $3000.
$2500—W. Seventh st., 9-room, 2-story house; value $9000.
$5000—Elden ave., new 7-story residence; value $12,000.
$3000—Fremont, cor. First; apartment-house; 2 years, 7 per cent.; value $30,000.
$3500—2 years, 8 per cent.; corner on Main st.; stores and apartments; value $20,000.
$1200—2 years, 8 per cent.; near Main st.; new bungalow; value $3000.
$1500—Wasnington st. near Harvard, residence; 2 years, 6 months, 7 per cent.; value $6000.
These loans are all carefully selected, located in the most desirable parts of the city.
JONES & RYDER LAND CO.,
218 W. Third st.

INSURE WITH US.
We are Agents for the
LAW, UNION & CROWN INSURANCE CO., of London, Eng.
Capital $7,500,000. Assets $28,250,000. 25

WANTED—MONEY. THESE APPLICATIONS WERE CAREFULLY SELECTED FROM SEVERAL HUNDRED, FOR THREE YEAR LOANS AT 7 AND 8 PER CENT., ON FIRST MORTGAGES. THEY ARE THE KIND THE CAREFUL LENDER IS LOOKING AFTER, AND OUR TWENTY-FIVE YEARS RECORD IN THIS CITY IS SOME ENDORSEMENT OF WHAT WE OFFER.
$500—4-room cottage, worth $1400.
$900—5-room cottage, worth $1400.
$1200—Cottage, 6 rooms, worth $2500.
$1600—4-room cottage, Glendale, worth $2500.
$1100—7-room house and large lot, worth $6000.
$1250—7 rooms, new house, worth $2500.
$1700—6-room modern cottage, worth $4000.
$1400—5-room cottage and lot, worth $2900.
$1200—2 years, house and lot, worth $4000.
$1500—16 rooms, worth $2500.
$3000—20 acres, Artesia, income, worth $6000.
$2000—6-room cottage and 3 lots, worth $5000.
$2400—6-room house, southwest, worth $6000.
$3500—12 rooms, Pasadena, worth $7000.
$3000—11 rooms, Pico Heights, worth $6000.
$3500—Victoria Park, 11 rooms, worth $8000.
$4500—West Washington, worth $10,000.
$5000—Francisco st., worth $12,000.
$6000—16-room new residence, worth $15,000.
$7000—80 acres at Anaheim, worth $25,000.
$9000—6 houses, Vignes st., worth $18,000.
$10,000—Income, close in, worth $25,000.
$10,000—First and Grand, worth $30,000.
AND WE HAVE MANY LARGER LOANS EQUALLY DESIRABLE.
EDWARD D. SILENT & CO.,
405-410 S. Hill st. 25

WANTED—$4000, 7 PER CENT., 2 TO 5 years, secured by a 20-acre full-bearing orange grove in the city of Ontario; good house, barns and outbuildings; 20 shares water stock; crop now on trees, $3000.

$1500—9 per cent., 2 years, secured by nine clear lots on New York street, each 50x150; value $9000.

$28,000—5 per cent., 5 years, to build 3-story brick in center of city, to cost $46,000. Building to cover entire lot 44x146.
A. E. WARMINGTON,
510 Columbia Trust Bldg., 313 W. Third. A1606. Main 1606.

WANTED — MONEY ON FIRST MORTgages. For these especially good applications.
$2000—3 years, 8 per cent., 6 rooms, value $4200.
$2100—3 years, 7 per cent., 7 rooms, value $4750.
$2250, 3 years, 7 per cent., 7 rooms, value $5000.
All new strictly modern homes in best section of the southwest.
Other applications at 7 and 8 per cent. from $300 up to $35,000, on residence and business property, close in.
Plats.
Main 5056. RAMEY BROTHERS,
207 Mercantile Place. 25

WANTED—$2000 FOR 4 YEARS AT 7 PER cent. on the following 8 lots, each lot 50x198, and two 4-room houses, one 6-room and one 5-room, all occupied; worth $7000, Boyle Heights.

Wanted—$2000 for 3 years at 7 per cent. on improved property on Miles st.; occupied by owner; worth $4000.

Wanted—$1550 for 3 years at 7 per cent. on a 5-room house on 18th st., close in; value $4000. DOLPH T. MITCHEL, 420 Citizens' National Bank Bldg. 25

WANTED—I WANT $10,000 FOR 30 DAYS, to finance one of the most attractive eucalyptus propositions that has ever been presented.
I will give ample security and will also provide for an earning of $3000 as a profit for the use of the $10,000.
This will bear strictest investigation, and I invite closest scrutiny.
Do not answer this ad unless you are in a position to furnish the required amount in CASH.
For further particulars address W, box 96, TIMES OFFICE. 25

WANTED-MONEY. $1500 ON NICE 6-ROOM cottage, worth $3200; insurance $1500; eight per cent. $2000 at 7 per cent. on a fine home in the southwest, worth $6000; $4000 at 7 per cent. on two large houses, close to Grand ave. and 20th st., worth $10,000; $1800 at 8 per cent. on home, worth $4000.
W. WRIGHT, Loan Department,
EDWARDS & WILDEY CO.,
222 Laughlin Bldg. Main 9097; Home Ex. 767. 25

WANTED—$3000, 3 YEARS, 7 PER CENT., 42nd st., value $4500; $2000, 3 years, 7 per cent., 67th Place, value $4700; $2500, 3 years, 7 per cent., Budlong ave., value $15,000; $6000, 2 years, 8 per cent., Grand ave., value $20,000; $8000, 2 years, 8 per cent., Magnolia ave., value $15,000.
See NORRIS, with
G. M. GIFFEN, 111 Merchants' Trust Bldg., 207 S. Broadway. A1549; M. 3130. Member L.A.R.B. 25

WANTED—
$6000, 1 YEAR, 10 PER CENT.
A client desires a loan of $6000 for one year at once, and offers as collateral 20,000 shares of stock of a large local manufacturing and wholesale house, now worth $20,000. The best of bank references will be offered.
THOS. C. BUNDY & CO.,
F4896, Main 4302. 430 South Broadway. 25

WANTED—MONEY—$300.
This is for somebody who has $300 to invest in an absolutely safe first mortgage at 12 per cent., property easily worth $1500; don't be satisfied with 4 per cent. per annum when you can just as well have 12 per cent. A word to the wise is sufficient.
Phone A2790. WATSON, 322 L. A. Trust Bldg. 25

WANTED—LOAN OF $4000, FIRST MORTgage, 2 years, at 7 per cent.; on high-class city residence property; but best corner in West Park tract; 105x139 ft., to alley; value land $2500; improvements $8500; must deal with principal; no commission. Address A. W. ALLEN, GOLDEN STATE REALTY CO., 978 S. Spring st.

WANTED — FOR SALE — A $2500 TRUST deed. This is an exceptionally good loan. We guarantee it; interest 8 per cent. net, payable quarterly. If you want a gilt-edge loan at a generous rate of interest, this will exactly suit you. Act promptly. It won't keep.
Phone A2790. WATSON, 322 L. A. Trust Bldg. 25

WANTED — EASTERN PEOPLE HERE have $1800 mortgage, 6 per cent., payable $250 every six months, interest, on $4000 property in Portsmouth, Ohio. Want to borrow on it $1400, of which will allow $100 as commission. Have photograph of building and will await bank appraisal. O. K., but need money. 605 LAUGHLIN BLDG. Phone Broadway 2551. 25

WANTED—MONEY—$1500.
I have a gilt-edge guaranteed trust deed for sale, which will net you 12 per cent. per annum, payable quarterly. That beats savings bank interest, does it not? See me promptly.
Phone A2790. WATSON, 322 L. A. Trust Bldg. 25

WANTED—$2200.
Here's a loan in a thousand.
Not many like it. Act quick.
$2200 wanted on residence property easily worth $3000; interest 8 per cent., for 3 years, payable quarterly. O. K., but need money.
Phone A2790. WATSON, 322 L. A. Trust Bldg. 25

WANTED—$1250 AT 8 PER CENT.; CITY improved; 3 years, worth $2500; insurance $1500.
Want $2500 on 2-story 7-room house, Westlake, 8 per cent., 3 years; value $4500; insurance $2200.
J. E. MARTIN, JR.,
Ex. 277. Main 1593. 709 Grant Bldg.

WANTED—$2500.
Have 160 acres of all land close to railroad; 2 wells (producing) on property; need $2500 for immediate development. Will give 1-3 interest. Property will stand closest investigation. Experienced oil man preferred. Address O, box 231, TIMES BRANCH OFFICE. 25

WANTED—MONEY.
I have gilt-edge guaranteed mortgages which will net you 8 per cent. per annum, payable monthly. Don't you think that better than savings bank interest? See me promptly.
Phone A2790. WATSON, 322 L. A. Trust Bldg. 25

MONEY WANTED—
On Collaterals.

WANTED—1 OWN A LARGE, BEAUTIFUL, high, sightly and level site for a national hospital, hotel and health resort. This site comprises about two acres, joining a beautiful city park of 1200 acres, walks, drives, flowers, shrubbery, etc., in Los Angeles city, within eight minutes' ride by electric cars from the business center of Los Angeles.
My property is the only private property joining this park and connecting with it.
I want to build a national hospital, hotel and health resort on this property, equipped with modern, up-to-date, surgical operating-room and hotel accommodations for invalids and the latest discoveries in curing diseases, comprising electric and solar baths, harmonic, magnetic vibrations and the great salt water sub-cutaneous injection treatment now in successful use in France by Dr. Quinton, and in England under the patronage of the Duchess of Sutherland.
The leading physicians and surgeons of the United States are interested in the enterprise. The banks, leading brokers, railroads, civil and military orders will negotiate the bonds of this enterprise, which will pay from 20 to 30 per cent. profit on the investment.
In Europe there are many national hospital hotels and are none on the Pacific Coast, and Los Angeles is the Mecca to which the invalids of the United States are looking.
I want to borrow $15,000 to promote this great humanitarian enterprise, and will give a first mortgage or trust deed on my property as security and pay 10 per cent. interest and give a bonus of ¼ interest in the enterprise, worth a fortune.
I will furnish bank reference of my ability to promote this enterprise successfully, and pay property considered solely as city lot is good security for the money.
If you want to promote or finance this proposition to the benefit of yourself and mankind, address "OWNER,"
400 Union Trust Bldg.,
Los Angeles, Cal. 25

WANTED—
A-ONE SECURITIES,
WESTLAKE, WILSHIRE, SOUTHWEST.

$875 at 8½ per cent., near Magnolia.
$1000 at 7, 5-room cottage, 60x150.
$1200 at 7, Harvard, 4-room house.
$1400 at 7, Olive, 42nd, cottage, 50x150.
$1500 at 8, cottage, 5 rooms.
$2000 at 8, Boylston, 3rd, income.
$2000 at 7½, Hermosa, Kinney Hgts.
$2000 at 7, Palm Place, 7-room.
$2200 at 7, Washington, Union, house.
$2500 at 7, Berendo, 11-room house.
$2500 at 7, Fremont, 3rd, income.
$2500 at 7, 23rd, Union, house, 50x150.
$2500 at 7, Fedora, near Vermont.
$2500 at 7, 22nd, Normandie, house.
$2500 at 7, Vermont, 23rd, 135x303.
$2500 at 7, Bilden, 10-room house, 60x150.
$3000 at 7, Bilden, 7-room house, 60x150.
$4000 at 8, Lucas; 7-room house, good.
$4000 at 7, 13-room, Valencia flats.
$6000 at 7, Western, Berkeley Square, house.
$6000 at 7, Main, 20-room, income.
$6000 at 8, 27 rooms, Grand, flats.
$6000 at 8, Adams

STOCKS AND BONDS—
And Mortgages.

EDWARD MAC DERMOTT
LIST.
Largest Brokerage Business
At 114 South Broadway.

Tom Reed .....
St. Johns M. & M. .....
Western National .....
Guarantee Mining .....
Mary Murphy .....
Lincoln Gold, 10c .....
Bisbee West Copper, bid to
Lige Harris, bid 21c per
Lion Copper .....
Mt. Gaines .....
Edelweiss Mining .....
Lime Ridge, bid .....
Electric Heating and Mfg. C
Magnetite Equipment .....
Vaughn Ductile Metals, par
Pacific Wireless .....
Chisholm Rubber .....
American Marconi Wireless
L. A. Investment .....
Mfg. Agents' Association
And hundreds of others.
Largest list in town to pick
Received letter from J. W.
intendent at 79 Palms Mi
Company. Arrived in
O. K. Will receive later
and company answering
The Mohawk Herald says
Palms and three will
Bernardino county, Ca
The Anaconda mine is
Dulce mine and the
mill of two years'
ery are on record in
ited amount of tre
80 per share.
Leases being let on the
value.
I again offer the stock of
Gold Palms Mining,
portation Company.
A Three-times Winner.
Owns eight claims adjo
ing the Anaconda mine.
Proposes to run a
Proposes to run on
to 20 Palms.
Has square, practical
pert large quantities of
This stock will advance
Last week 5c, this week 10c.
Buy it. Investigate at
You will buy; there is
If you want good stock
Help me to give the people
good, square, legitimate
There is good, bed
and you can get good
them.
You can make the
if you compel them to
business the stock takes
Do this and you will
sands of dollars in pocket.
If you want the advice of
see me.
EDWARD MAC DERMOTT,
WAY.

GOOD BONDS
TO NET 5 PER CENT
THE SEVEN-PER-CENT
IMPROVEMENT

Of Los Angeles at a
over 5 per cent. Form
desirable bonds
able, issued after
approval, they run
able in annual
annually, and become a
any other on property
times the amount of the
had a thousands free
desirable investment
the middle class and the
These bonds form
Improvements for which
are a lien on their
are universally willing
of securing such
ness and willingness
ment of interest and
is one of the remarkable
with them.
Investigate this matter
or small amounts of
for information.

LOUIS BLANKE
Investment Broker
204 W. First St., Los
References as to the
Money to loan on

LYDIA E. GRAY,
Agent.
Main 4782. 6 1
Will sell:
Anti-Friction
Spring Tire Co
California Wire
Copper
Lower California
Flower Gold
Southern Telephone
I share Ventura
Bonds
American Differential
See me before
stocks. I can save you
Will buy—
Jerome Verde
Tom Reed
Jerome Mines Development
Butte Creek Consolidated
P. B. Steifer
Flour Gold and Copper
American Differential
I have buying orders for

REAL ESTATE AND
Chamber of
Main 4782.
WILL SELL—
1000 Cracker Jack
1000 Lucile Mining
1000 Arizona Verde
1000 Kentucky Consolidated
1000 Gruthhill Coalition
1000 Truitt Rawhide
1000 Queen Esther
1000 Rawhide Darling
1000 Rawhide King
WILL BUY—
Rawhide Prince
Rawhide Coalition
Rawhide Golden
List your stocks with
L. A. CHELLEN & CO.,
LOS ANGELES-NEVADA
CHANGE, SAN FRANCISCO.
Will buy Mexican
Will sell Standard
Olinda, Union Oil
ern Union Oil
Will sell Newport
Extension.
We want Extension.
attention of the public to
following stocks are now
Tom Reed, Copper
Bloomer Extension, Jerome
Jerome Mines Development
Standard No. 1
Dredging. All Rawhide
Mining stocks bought and

FOR SALE—BANK STOCK
10 shares Bank of
10 shares Central
10 shares National
MATTHEWS & CO.,
505 Douglas Bldg.

$100,000 TO PURCHASE
Cash for any good

Railroad stocks and
Street improvement
MATTHEWS & CO.,
505 Douglas Bldg.

I WILL BUY FOR CASH
on any of the following
P. B. Steifer,
Copper Creek,
Flour Gold Placer,
Standard Mines,
Jerome Verde Development,
Bloomer Extension,
Tom Reed,
Butte Creek Con.
Mt. Gaines.
Will pay cash for
price. Address PURCHASER,
Times Office.

Copper Creek stock
I need cash
and mean business.
Address M, box 58, TIMES

I OFFER, BUY
R. Co., at .01;
Consolidated Co.,
Owl Mining
Main 141, TIMES

FOR PART OF
N. & M. Com
be taken at
DEVELOPMENT CO., 622

ON STOCKS,
Los Angeles
Building.

MONEY ON
Loans made
Los Angeles
Main 8244.

MONEY TO LOAN
Third and
Main 4782.

BUY AND SELL
Tom Reed,
Lucile,
Orange Blossom,
Orange Blossom
Mt. Gaines,
Standard Mines,
And all the Goldfield
Stocks are sure
Business is good
Monday. U. S.
Main 4782.

GOLDFIELD OR
Sell on commission
sale or exchange. Write
Silver Co.,
Ore Co.,
International Nickel
Children's Gold
Co., Goldfield.

BUY, SELL OR EXCHANGE
Standard No. 1, Pick and
Lower Cal. Dredging,
Cal. Wave Motor,
Jerome Mines Development,
218-220 Grant Bldg. Main

WE BUY AND SELL
Tom Reid,
Lucile,
Orange Blossom,
Orange Blossom
Mt. Gaines,
Standard Mines,
And all the Goldfield
Stocks are sure
Business is good
Monday. U. S.
Main 4782.

DIP, AXLE AT
Is master; this is a

Buy at 30c; cheap,
for all active stocks.

National Bank Bldg.
Main 4782.

OF LOWER CAL-
Co. stock at a price
a party needs the
is working and
within a short
CHARLES C. KUSER,

STOCKS AND BONDS—
And Mortgages.

FOR SALE—
COEUR D'ALENE MINING AND DEVELOPMENT CO.
A. J. RICHARDSON,
804 WRIGHT & CALLENDER BLDG.

OUR STOCKS MAKE YOU MONEY.
Clients originally purchased from us Hecla at $1, which is now selling at $4, and paying $40,000 per month dividends; Bunker Hill and Sullivan at $5, now selling at $53, and paying $80,000 monthly dividends, and Snowstorm at 25c, which sold as high as $4, paid 40c a share in dividends, and is now paying 3c a share.

We are now promoting three properties which have even a better showing with the present amount of development than the above-mentioned properties at the same stage, namely, the Snowstorm Extension, adjoining the Snowstorm, and Idaho Lead Silver, adjoining Bear Top, of Coeur d'Alene District, Idaho. Work is being pushed on these three properties, and we feel confident that we shall have them all developed into shipping mines in the next 12 months, and the stock which is now being purchased at 2c will be worth dollars.

Received a letter from contractor on Snowstorm Extension, and he says he believes when he has driven the tunnel 70 feet we shall have a body of shipping ore.

We have four feet of shipping ore in the Idaho Lead Silver, and by the time the Idaho Northern R.R. is completed, which it is expected will be Dec. 20, we shall be ready to ship.

Two of the directors of Whipple Mountain are at the property now, making arrangements to install a pump and further development work is continuing our present shaft from 179 feet to 350-foot level, where we expect copper sulphides. Just received word from the American Eagle property they have large bodies of sulphide ore, and we expect the same results when we get below water level.

The following is a letter of indorsement from clients who have made money through stocks purchased from us:

To Whom It May Concern—This is to certify that I have purchased Snowstorm stock from A. J. Richardson at 2c per share and since could have sold the same at $4 per share, besides having received 40c per share in dividends. Mr. Richardson is a mining promoter, who handles only properties in which he is a heavy stockholder, and sells enough treasury stock to develop them. He has a reputation of having successfully promoted several properties which are now producers.

I know him personally, and can recommend him as an honest, square dealing man of integrity, and can safely say that any proposition he promotes has unquestionable merit.

E. S. SHANK,
L. C. MILLER,
RENA OSBORN,
J. L. STEEL,
H. STEEL.

Will buy—Hecla, Bunker Hill and Snowstorm.

Since the foregoing was handed The Times, I have received the following:

FOUR FEET OF
ORE EXPOSED IN
MURRAY PROPERTY.

CONTRACT LET TO GET DEPTH ON VEIN UNDER THIS FINE SHOWING.

Ed Kinman, a well-known mining man of this district, was Saturday awarded a contract for 100 feet of tunnel work on the property of the Idaho Lead-Silver Mining Company near Murray. Mr. Kinman will put on two shifts, a total force of five men, and rush the work through as rapidly as possible. Work will begin about the middle of the week.

The work will consist in the driving of a long tunnel to tap the ore disclosed in the upper workings at a further depth of 400 feet. According to Mr. Kinman, who is a mining engineer, the vein will be struck within the first twenty or twenty-five feet and will then be drifted upon.

In the upper workings, four feet of galena ore is now opened up, but the depth there is supposed only the purpose now is to get under it. The holdings of the company adjoin the Bear Top on the north. Two parallel leads traverse the claims.

There is no more Whipple Mountain treasury stock for sale at any price.

COEUR D'ALENE MINING & DEVELOPMENT COMPANY,
A. J. RICHARDSON,
804 Wright & Callender Bldg.

H. F. LEWIS & CO., 221 W. First st.
Stocks, Bonds and Mortgages.
Established 1891.

Street Bonds—$26,000 worth of these bonds for sale at 92 per cent, of par value; interest payable semi-annually at the City Treasurer's office.

BARGAINS.

30 Home Telephone (preferred)	$ 80.00
50 Associated Oil	36.00
50 Bank of Southern California	135.00
250 Anti-Oak Leather (preferred)	.35
500 Queen Esther	10.00
1000 American Differential Axle Co.	.35
1000 Rawhide Queen	.65
1000 Gold Park Con'd Co.	.11
1000 Orange Blossom M. & M. Co.	.60
1000 Rawhide-Coalition	(reasonable)
1000 Black Hills Copper	.60
1000 Arizona & New South	.03
1000 Central-Union Oil	.20
1000 Union Brick & Tile Co.	.95
1200 Tom Reed	.90
1500 Mohawk Herald	.11
2000 Kdelweiss Min. Co.	.09
2000 Copper Creek	.01
2000 Combination Extension	.10
2000 Orange Blossom Extension	.12
2000 Whittier Dee Moines Oil	.10
2500 Potomac Oil	.06
2500 Dividend Con'd Gold M. Co.	.06
3000 South Furnace Creek Copper	.02½
3000 El Prodigio	.11
3000 Lower Cal. Dredging Co.	.22
3000 St. John M. & M. Co.	.12
3000 Balmrate M. & M. Co.	.08
5000 Arizona Verde Copper	.05
5000 Manhattan M. Venture	.02
5000 Sterling Gold	(cheap)
6000 Chuckawalla	.02

All Rawhide stocks.
Mail orders given prompt attention.
Fair treatment in all transactions.
Member of Los Angeles Stock Exchange.
Member of Chamber of Commerce.
Tel. A5481.
B. F. LEWIS & CO., 221 W. First st. 25

FOR SALE—
AN IMPROVED CORNER.

N.E. COR. OF GEORGIA AND 15TH STS.
50x150 FEET.

IMPROVED WITH MODERN, WELL-BUILT, FOUR-FLAT BUILDING AND TWO COTTAGES.

THIS PROPERTY IS IN A VERY DESIRABLE LOCATION, IS HALF-BLOCK FROM SEVERAL CAR LINES, ETC., ETC.

OWNER WILL EXCHANGE FOR WELL-LOCATED RESIDENCE PROPERTY OR GOOD STOCKS AND BONDS.

PRICE $20,000.

A. E. HALSEY CO.,
712 H. W. HELLMAN BLDG.

REYNOLDS & MANN.
445 and 446 San Fernando Bldg., 4th and Main. Phones Main 6348 and F1977.
WE WILL SELL—

2000 Chotk	.20
250 Spring Tier	.20
2000 Copper Creek	Cheap
1000 Flour Gold Placer	.06
100 P. B. Steifer	$1.15
1000 Standard Mines	.05
600 Globe Oil	.13
1000 Orange Blossom M. and M.	.45
250 Pacific Coast Soda (preferred)	.60
1000 Orange Blossom Extension	Bid
100 Pacific Wireless	Cheap
1000 Jerome Mines Development	Bid
2000 Whipple Mountain	.16

WILL BUY—
Jerome Verde Copper.
Standard Mines.
Jerome Mines Development.
P. B. Steifer. 25

THE FOLLOWING STOCKS HAVE BEEN listed on the Los Angeles-Nevada Mining Stock Exchange, main floor H. W. Hellman Bldg. Watch daily newspaper stock exchange reports for quotations:

Tom Reed, Copper Creek, Mt. Gaines, Standard No. 1, Pick and Drill, Haines Copper, Clark Consolidated, Whipple Mt., Lower Cal. Dredging, Orange Blossom, Orange Blossom Ex., Jerome Verde Copper, Jerome Mines Dev. Co.

In buying or selling you will serve your own interests by having your orders executed in the open market.

JNO. O. KNIGHT,
Member L. A.-Nev. Mining Stock Exchange.
301 H. W. Hellman Bldg. 25

FOR SALE—WE OFFER, SUBJECT TO IMMEDIATE SALE, STOCK IN A LARGE CORPORATION owning some of the best orange lands in California, up to $2,000, at par. This stock is worth twice par now and will increase in value. Party offering this is in need of funds.

We also offer six railroad bonds at $800 each, worth par. Interest due and will be paid in a few days.

EDWARD D. SILENT & CO.,
406-416 S. HILL STREET.
Established 1895. Member L. A. Realty Board. 25

STOCKS AND BONDS—
And Mortgages.

MORTGAGES FOR SALE; $30,000 OF 7 per cent. mortgages, on improved residential and business property. Address DR. CHAS. S. BENTLEY, Venice, Cal.

WANTED—ORANGE BLOSSOM EXTENsion stock. Will allow 50 cents share and exchange $2000 worth No. 1 bank stock. Address J. W. DOWDLE, Hollenbeck Hotel. 25

WANT PACIFIC SUGAR STOCK; HAVE several places property, cash for 100 shares. F. N. BURLEIGH, 504 Mason Bldg. F220. 25

WILL SELL 50 SHARES OF INGLEWOOD Park Cemetery stock at reduced price. Must sell this week. Address E, box 354, TIMES OFFICE.

FOR SALE—SUBMIT BEST OFFER FOR 5000 shares Lower California Gold Dredging Co.'s stock. Address X, box 100, TIMES OFFICE. 25

FOR SALE — NEEDING MONEY, WILL sell 1000 shares in a mine about ready for dividends, 10c a share. Address O, box 238, TIMES BRANCH OFFICE. 25

WANTED — CONSOLIDATED BEATTY stock; will pay cash for a few shares if price is right. R. M. RUSSELL, 544 Douglas Bldg. 25

WANT 1000 SHARES PREMIER OIL STOCK. Coalings; give lowest cash price. Address T, box 37, TIMES OFFICE. 25

FOR SALE—2000 BLUE SEAL GOLD AND copper stock. Make bid. 336 BRADBURY. Phone A7400. 25

FOR SALE—A BARGAIN, 2000 SHARES OF oil stock in close corporation. Act quick. PHONE A7400. 336 BRADBURY. 25

FOR SALE—10 SHARES CHIAPAS RUBBER. Must be sold this week at $25. Address R, box 135, TIMES OFFICE. 26

ONE THOUSAND SHARES SPRING TIRE for Anti-Friction Journal Box; equal exchange. PHONE 21365. 25

WANTED—F. R. STEIFFER MINING COMpany stock, cash or trade, good property. COMSTOCK, 264 S. Broadway. 25

FOR SALE—TWO THOUSAND SHARES OF Anti-oak Leather common, at 10 cents. Address S, box 127, TIMES OFFICE. 25

FOR SALE—CHEAP, ONE SEAT TO LOS Angeles-Nevada Stock Exchange. 605 CAHUENGA BLVD.. Phone West 2111. 25

FOR SALE—OR EXCHANGE—SPRING TIRE stock, or will exchange for Anti-friction Journal Box. MAIN 8277, or Boyle 1976.

SEAT ON THE LOS ANGELES-NEVADA stock exchange for sale cheap. Inquire M. MORGAN, 411 Delta Building.

NORTHERN CONSOLIDATED OIL AND Mining Co., No. 2 will buy 2000 shares, 9 to 12 a.m. 225 COPP BLDG. 25

FOR SALE—CHEAP, 1000 SHARES S.W. Packing Co.'s stock at 50c. PHONE WEST 2363 or HOME 21201. 25

TURKISH RUGS Interest Society Women.

Large Gathering at the Auction Sale of Michaelian's Collection at 252 South Broadway.

MUST GO AT ANY PRICE.

Owner Going to Constantinople and Must Dispose of Rugs Regardless of Price Obtained. Chance of a Lifetime for Lovers of Oriental Rugs and Carpets.

The great sale of Oriental rugs and carpets at 252 South Broadway, will continue all this week. There will be sales both morning and afternoon—10:30 a. m. and 2 p. m.

This unusual sale is attracting extraordinary notice on account of the size and character of the rugs and carpets. It is very rare that a collection of such rugs reaches America. Most of the large size, which are very scarce at the best, are snapped up in Europe. This collection, personally made by Mr. Michaelian, embraces rugs and carpets as large as 19x15 feet.

The interest aroused by this sale last week surpassed that ever manifested in any similar sale in this city. All day long, club and society women, business and professional men thronged the rooms to view the handsome collection. The auction sales, which were held daily, were also well patronized, though the prices obtained were lower than the average. A Princess Bokhara realized only $17.50. Value was $50. Many other pieces also knocked down at little prices.

Commencing tomorow, Monday, at 10:30 a. m., Thomas H. Kullujian, the famous rug expert and native lecturer, will exhibit to the visitors prior to the auction sale, the wonderful hemp rug, made by the Shah's daughter over 400 years ago. He will read the symbols woven into this remarkable rug and explain its romantic history. He will also give one of his interesting talks on the history, character and quality of Oriental rugs. All who attend are promised a rare treat in Mr. Kullujian's interesting talks.

This opportunity to secure fine rugs should not be neglected by people of taste. These floor coverings are the finest produced in the world. The necessity is urgent and all must be sold, no matter how small the amount realized. It is a chance to get the cream of Oriental art and skill at your own price. You must not neglect it. Society ladies, members of prominent clubs and professional men and women whose time is limited will be accorded every facility to transact their business promptly. Any rug or carpet desired will be put up at once, and knocked down promptly to the highest bidder. Remember, two auctions daily, 10:30 a. m. and 2 p. m., commencing tomorow. Store 252 South Broadway, between City Hall and Third street, on the City Hall side.

IN WOMAN'S BREAST
ANY LUMP IS CANCER

Any tumor, lump or sore on the lip, face or anywhere, six months, is cancer. They never pain until almost past cure.

THREE PHYSICIANS OFFER $1000
If They Fail to Cure Any Cancer

Without KNIFE or PAIN AT HALF PRICE for 30 days. Not a dollar need be paid until cured. Only infallible cure ever discovered. ABSOLUTE GUARANTEE.



Best book on cancers ever printed, Sent FREE with testimonials of thousands cured without a failure. A Pacific island plant makes the cures. Most wonderful discovery on earth. Small cancers cured at your home. No X-Ray or other swindle. Write today for our 130-page book, sent free.

Address, DR. & MRS. DR. CHAMLEY & CO.
Most Successful Cancer Specialists Living
747 S. Main St., Los Angeles, Cal.
Kindly Send to Some One with Cancer

Duck Club Membership
FOR SALE

In one of the best clubs in Southern California. Bolsa Chico District. 160 acres, plenty water, plenty ducks. Address X, Box 105, Times Office.

BEHIND CLOSED DOORS.

ITS PRESIDENT IS CENSURED.

Medical Examiners' Board in Secret Session.

To Review Papers of Those Who Failed in Exams.

Bundle of Charges Against Doctors Considered.

By the decision of the State Board of Medical Examiners, yesterday, Dr. J. Park Dougall, its president, was censured for acts of familiarity with applicants, and for lecturing at "quizzes," and a review of the papers of sixty-seven applicants who failed at the August examination is ordered. The meeting was held in a classroom at the State Normal School, and the eleven members of the board were present.

The meeting was secret, and at its conclusion Secretary Tisdale and the out-of-town members fled precipitately, as they announced, to "catch a boat." The secretary carried a large bundle under his arm. It contained all the affidavits concerning the examination of last August, the charges against President Dougall, and all other documents except the stenographic notes of the shorthand reporter who took down oral evidence.

Secretary Tisdale explained that the matter of giving out news of the meeting had been placed in charge of Dr. L. D. Tasker, a Los Angeles member of the board.

The meeting began in the morning, and did not adjourn until 7 o'clock in the evening. It was called especially to hear the charges against Dr. Saxton T. Pope of Watsonville, Dr. J. Park Dougall of Los Angeles, Dr. George F. Rhinehardt of Berkeley and Secretary Tisdale of Alameda.

In support of the charges, affidavits were submitted by Drs. J. R. Renacker, W. R. Tyler, A. H. Jackson and C. D. Hubbard of Los Angeles and Dr. C. H. Knox of Colton. All were applicants who claimed to have been "flunked" at the examination, except Dr. Hubbard, who passed. The affidavits were secured by Guy Barham, whose brother, Frank, was among the disappointed ones.

After these were read, the doctors named (doctors still, though without licenses) were orally examined, and obligated to secrecy by the board.

CHARGES IN BRIEF.

The charges, in brief, were that Dr. Pope, while in charge of the examination in pathology at Cooper Medical Institute, San Francisco, in August, permitted students of that institution to have access to the laboratory and to examine specimens about which they were being examined, and that examination questions given to Dr. Pope by Dr. Rhinehardt had reached Cooper applicants before the proper time.

There was a general charge that there was collusion between Secretary Tisdale of the board and the watchers named for the examination, by which Cooper students were made watchers and gave their comrades help.

The charges against Dr. Dougall, president of the board, were that he had lectured at "quizzes" conducted by his office partner, Dr. D. D. Nyce, and by Dr. H. V. Brown, and that he had done things that led applicants who took the "quizzes" to believe they would have advantages through him.

The charge that the markings were made for the purpose of "flunking" applicants from the Southern California schools was not specific, but was embodied in the affidavits. Just what the latter contained is not known, as there was no opportunity given to examine them, and Dr. Tasker, who gave out the results of the meeting, was not familiar with them.

Witnesses examined in defense on the various charges were Drs. Dougall, Nyce, Brown and A. H. Winter, for Dr. Dougall, and Dr. Tisdale for himself.

Toward the close of the session Dr. Dougall was out of the room about an hour while his colleagues debated his case. What form the discussion took is not known, but just before adjournment he was called in and the resolution adopted during his absence was read to him. He responded with a statement that his zeal in the interest of applicants had perhaps led him into acts that were misunderstood and that he had intended only to help in an honorable manner. He did not say he would resign and the board did not ask him to.

The resolution concerning him is as follows: "The charges against Dr. Dougall, as set forth in the affidavits and testimony of witnesses, were met by affidavits and testimony of witnesses of equal credibility. Apparent discrepancies in the testimony of the two sides may be explained by misinterpretation of circumstances which actually occurred. Although we censure him for his acts of familiarity toward applicants for examination, and we further censure him for addressing the "quiz" class of Drs. Nyce and Brown,

"Resolved, that we hold him free of any criminal intent."

Dr. Tasker said the board found no cause of reproach as regards the "quizzes" themselves, but found fault only with the relation of Dr. Dougall to them.

REVIEW RESOLUTION.

The decision to review the papers of candidates who did not pass was reached before the action was taken on the president. The purpose of the board was expressed as follows:

"Resolved, that, owing to the apparent irregularities in the last examination, we hereby agree to review all the papers of that examination and make such corrections as in our opinion will establish a just marking, the review to be conducted by a committee named by the president."

This committee includes Drs. G. F. Rhinehardt of Berkeley, Ernest Sisson of Oakland and Lincoln C. Cothram of San José. As they must visit San Francisco and go through more than 700 examination papers, the time for a report was not fixed. The committee, Dr. Tasker said, would begin its work without delay.

That the charge of collusion between watchers and candidates was established by the testimony was admitted by Dr. Tasker, who said this was one of the reasons why the review of the papers was ordered. It was shown that Dr. Rhinehardt gave his examination papers to Dr. Pope, who gave them to the watchers. Either through confusion or collusion, applicants got these questions before the examination began. The board did not determine just how this happened but Dr. Pope and Dr. Rhinehardt were exonerated from all blame.

It was also shown that seniors of the Cooper school were used as watchers, but Dr. Tisdale explained this by saying that at the last minute it was found additional watchers were required, and the most accessible were chosen—that he did not know they were Cooper seniors until the examinations were well under way. Then he spoke to members of the board, who said they saw nothing reprehensible about it.

The president, to show that there had been no discrimination against the Southern California applicants, read a comparison of twenty-seven students from Cooper and the University of California and an equal number from the Southern California Medical School and the College of Physicians and Surgeons. This indicated that, in bacteriology and pathology, the subjects complained of, Southern California applicants were marked 4000 points and those of the northern schools 3997 points. This, he thought, disproved the allegation of "flunking" because of geographical differences.

While the board did not discuss needed revision in the medical examination law, Dr. Tasker and Dr. F. S. Barnard, both of this city, say the system of examination should be changed.

The law now requires all examinations to be practical and in writing. The result has been that "quizzes" have been conducted all over the State—were cramming processes.

Dr. Nyce, in his testimony, showed that, by following the course of previous examinations, he had anticipated 85 per cent. of the questions asked by the board's examiners.

Dr. Barnard admitted that many of these questions are technical and that the process of cramming lets many an applicant pass who is not as well qualified as some who may fail. He thinks the examination would be better if it were written, oral and demonstrative in the hospital.

It is likely the result of the review will not be known until the semi-annual examination is held in Los Angeles, early in December.

Creditors Want Their Money At Once

$3000 Must be Raised in the Next Three Days. Sale Opens Tomorrow 8 a. m., 110 West Third St. Two, Three and Four Dollars Worth of Men's Hats, Furnishings, Suits and Overcoats for One Dollar.

We have positive orders to cash this stock at once. Every dollar must be sold. Price no object. We want to turn it into money.

This is an unusual opportunity, as there will be no limit placed on any article on sale. Come down tomorrow at 8 a. m. and buy men's new fall suits, hats and furnishings at less than one-third their actual value. Read on:

Cluett, Silver and other high-grade $1.50 and $2.00 shirts, 75c; 15c Arrow collars, 5c; 20c White-foot hose, 8 1-3c; 200 genuine cravenette rainproof overcoats, regular $20 values, for $10; 116 genuine $25 cravenette overcoats, $12.50.

Here is a line of suits, just as good as the best tailor is putting out for $25 and upward: $12.50 to $14.00 per suit would be the usual sale price. We ask you to pay only $6.25.

$10 men's suits, $4.75; $20 men's suits, $8.95; $25 men's suits, $10.95.

500 men's odd coats, from $20 to $25 suits; on sale at $2.45 and $4.95.

$2.50 men's wool pants, $1.15; $3.50 men's pants, $1.65; $5 men's pants, $2.45. No exclusive clothing store can show you better than the suits we are offering you in this lot; the very best style, workmanship and material, and you get the choice of the lot for $12.15; 50c to 60c ballbriggan cut to 19c, 27½c and 35c; 75c values in blue, tan and white mesh, also blue and pink ribbed garments, 29c; $1 values in light weight wool and ballbrigan in Egyptian white and colors, 49c; 50c brown ribbed underwear, 19c; $2 wool and silk mixed underwear, 95c; $2.50 lamb's wool underwear, $1.15; men's $3.00 sweater coats, $1.15. Hundreds of others in great reductions.

Regular 50c and 75c golf shirts in stripes, plaids, etc., 35c; $1.00 madras shirts, with extra quality silk bosom, 49c; a gigantic line of $1.25, $1.50 and $2.00 shirts in all desirable, high quality materials, finely made and finished in all the latest patterns, dots, stripes, plaids, and plain colors, at this sale for 69c and 89c; special $3 values at 95c; $1 white unlaundered shirts, 55c.

10c black and tan hose, 5c; 25c fancy hose, brown and black, 10c.

Sale open Saturday night until 10 p.m.

110 West Third Street
Between Main and Spring Streets

Los Angeles Mer. Co.

STILL POPPING.

JUD RUSH ON M'LACHLAN.

TAKES UP OPPONENT'S FUNNY PENSION LITERATURE.

Quotes from Ridiculous Letters Written by Present Congressman to Old Soldiers Seeking to Make Them Believe He Had Been of Service—His Negligent Habits.

In addresses which he made at Azusa and Covina last night, Jud Rush again took up Congressman's McLachlan's record, and having found another weak spot in it, he proceeded to exhibit the new discovery to the public.

The Democratic candidate for Congress found his opportunity to make votes for himself in this campaign when his opponent, Mr. McLachlan, speaking at Azusa a week ago, said that he did not think there was one weak spot in his record, but that if there was he would like to know what it is.

After putting in a solid week pointing out weak spots to Mr. McLachlan, Rush last night took up the matter of obtaining pensions. The record discloses the fact that McLachlan is fairly entitled to the championship of the House in the matter of introducing pension bills for old soldiers, and that after having introduced them he considers his duty done, and forgets all about them, with the result that he obtains fewer pensions or increases of pensions than almost any other member of the House of Representatives. His record was disclosed in figures obtained from the Congressional Record last night. Mr. Rush said:

"Mr. McLachlan introduced seventy-four pension and private relief bills into the two sessions of the Fifty-seventh Congress. They were referred to appropriate committees, and, so far as the record discloses, Mr. McLachlan never made one single inquiry about any one of them during that entire Congress. Two were reported by the committee, amended and passed, and seventy-two are still in committee. But Mr. McLachlan was faithfully representing the interests of the old soldiers, so he introduced 143 private pension and relief bills into the Fifty-eighth Congress. Of these 143 fifty-three were but duplicates of bills introduced into the Fifty-seventh Congress. Out of those 143 bills introduced and referred to their proper committees Mr. McLachlan, by two years' hard work, succeeded in inducing Congress to pass four of them. But, if the official record is correct, Mr. McLachlan never uttered one word in behalf of any one of his bills at any time during that Congress, and the four were amended and reported by the committees without reference to Mr. McLachlan's efforts.

"It is unnecessary to burden you with a detailed description of Mr. McLachlan's arduous efforts on behalf of the old soldiers in the succeeding sessions of Congress, but it is sufficient to say that at the beginning of the present Congress he introduced another batch of private pension and relief bills, five of which were bills he introduced in the first session of the Fifty-seventh Congress, eight years ago, and which have been introduced by him into every Congress since. I think, judging from the gradual decrease of the list of applicants proposed by Mr. McLachlan during the first session of the Fifty-seventh Congress for pension relief, that as the years have gone by they have gradually died while waiting for a grateful government to relieve their necessities.

"If these veterans were entitled to relief Mr. McLachlan was guilty of a great wrong when he failed to work to secure that relief, and to do all in his power to urge the passage of these bills. If they were not entitled to the relief sought, Mr. McLachlan ought not to have introduced the bills in the first place. I do not believe that any unprejudiced man can investigate this record without coming to the conclusion that Mr. McLachlan has been introducing great numbers of bills which he never expected to pass, and never tried to have passed, in order to pad his record. Not only that, but I have here a letter written by Mr. McLachlan, and mailed under Mr. McLachlan's frank, to a veteran of the Civil War who, without the aid, assistance or knowledge of Mr. McLachlan obtained a pension from the government while he yet resided in the East, and shortly after his arrival in this place he received this letter from Mr. McLachlan:

"'Dear Sir: I congratulate you on the receipt of your pension, granted under the general service pension law, passed at the last session of the Fifty-ninth Congress. If at any future time you think I can be of any further assistance to you, kindly let me know, and I will be glad to do what I can for you.

"'Very sincerely yours,
"'JAMES M'LACHLAN.'

"Inasmuch as the veteran who received this communication did not know that Mr. McLachlan had ever lived or reigned until after he received this communication, he is at a loss to know what assistance Mr. McLachlan rendered him. Not only that, but I have a communication received by another veteran whose application for a pension was filed, presented and granted without the knowledge or consent of Mr. McLachlan. More than a month after this veteran had officially been notified that his pension had been granted, and before he had ever heard of this great friend of the old soldiers, he received this communication:

"'My Dear Sir: I congratulate you upon the fact that you have recently been granted a pension under the privileges of the general service pension law, passed at the last session of Congress. This will reach you in due time, and will begin from the date of the filing of your application. I have urged the department to be as expeditious as possible in placing it at your disposal. If at any future time you think I can be of assistance to you, let me know, and I will be glad to do what I can for you.

"'Very respectfully,
"'JAMES M'LACHLAN.'

"Inasmuch as all the work that the department had to do was done before Mr. McLachlan ever heard of the matter, this veteran is at a loss to understand how Mr. McLachlan had 'urged the department to be as expeditious as possible' in placing it at his disposal.

"I have seen and know of several veterans who upon reaching the age of 70 years file the proper affidavit with the department, without the knowledge or consent of Mr. McLachlan, and yet they have invariably received a communication from him within a month or so afterward, in substance the form of those I have read, each one assuring the veteran of his earnest desire to render him any further assistance within his power."

The meetings last night were both large and enthusiastic ones, and Mr. Rush's talk was well received, especially that portion of it in which he declared that McLachlan has done nothing for the fruit growers, and pointed out what can be done by an active man in Congress.

Mr. Rush will speak at Alhambra Monday evening.

FIREWORKS.

AUTO FLASHES INTO FOUNTAIN OF FLAME.

FRANK P. FAY, president of the Fay Fruit Company, and his wife narrowly escaped injury in a remarkable accident at Fifth street and Broadway about 8 o'clock last night, when their automobile blew up in a fountain of flame. Before the fire was extinguished by the fire department, the machine was almost consumed. The loss is estimated at $1000.

The accident occurred when James Crow of No. 2131 Cimarron street, who was driving an automobile with a party of friends, collided with the rear end of Fay's machine. The front spring of Crow's machine punctured the gasoline supply tank on Fay's car and the headlights which were smashed ignited the oil. With a terrific explosion the tank burst and scattered oil over the machine. The flames leaped to the canvas top and enveloped the tonneau in which Mr. and Mrs. Fay were seated. In an instant after the explosion Fred Hinkley, the chauffeur, stopped the machine and opened the side door, assisting the occupants in getting out without being injured.

Crow backed his machine out of the way as soon as possible. It was slightly damaged, the radiator and the lamps being smashed. Crow was accompanied by his brother, Fred, and two women, whose names they refused to divulge.

According to witnesses, Crow was driving rapidly north on Broadway and ran into the Fay machine when it slowed down at the crossing. The force of the impact carried Fay's machine over the crossing where the explosion occurred a moment later. An alarm was immediately turned in to the fire department. The foreman at the White garage on South Broadway also sent a machine equipped with fire-extinguishers to save the machine.

Mr. Fay's machine was a sixty-horse-power Pope-Toledo, which he purchased last year. The body of the car was practically destroyed, but the engines and running gears can be used again.

SAN JOAQUIN VALLEY.

SUIT FOLLOWS LAND DISPUTE.

Rival McKittrick Concerns in Bitter Fight.

Claim Jumping Is Alleged in the Midway Field.

Residences Increasing Fast at Bakersfield.

BAKERSFIELD, Oct. 23.—Following the bringing in of a well on section 12, in McKittrick, Wednesday, the members of the California-Pittsburgh Oil Company, which is engaged in a dispute with the McKittrick company over the possession of the land, were served with notice of a suit to quiet title, and also ordered to show cause why an injunction should not be issued preventing them from doing further development work.

The property is lots 1 and 2, and the north half of the northeast quarter of section 13-30-21, 136 acres in all. During the early summer Will Davis located the land for the California-Pittsburgh company, and, in July, began a well. The McKittrick company has claimed the land for years, and had a well started several weeks before the California-Pittsburgh people began operations.

The McKittrick people brought in the first well, and last Saturday it was put on the pump. Wednesday, the California-Pittsburgh concern struck oil.

The papers in the suit allege that if the California-Pittsburgh people are allowed to continue development of the property, they will damage it to the extent of $100,000; that they have met with great difficulty from water, and that if they are allowed to penetrate the oil sand belt farther, it will be ruined by the percolation of water from the stratas above.

ALLEGED LAND GRAB.

I. Strassburger of the firm of Strassburger & Wrampelmier of San Francisco, today stated that the efforts to grab land in the Midway have been inspired by a scrip broker in Oakland.

"This land grab is nothing more than scripping," he said. "Ten years ago we drove the scrippers from the Kern River field, and I am for driving them from Midway now."

Mr. Strassburger says that the jumpers are building barbed-wire fences and cabins in order to substantiate their claims, and that for the past week he has been engaged in destroying those erected on his property. Last Sunday one of his employes was arrested on the southwest quarter of section 30-31-23, in the Midway, for destroying a cabin erected by the McCutcheon Bros.

Mr. Strassburger says he has clear claims to the immense territory located by his firm, and that the time has not yet expired in which their work has to be done.

Elmer Condley will add another residence to the dozen, or more, that have been erected on West Nineteenth street during the past eight months. Walter Burke began work this morning on a residence in the Chester tract.

COOK KNOCKS HIM DOWN.

A. P. Eyraud, a pioneer liquor man, was assaulted this afternoon by John Borell, a French cook, as a result of a dispute over a game of cards. Eyraud accused the cook of cheating. Later, when he went out on the street, he was knocked down by the Frenchman. Borell was arrested.

BUSINESS. Barometer of the Markets—Financial—Commercial.

FINANCIAL.

OFFICE OF THE TIMES.
Los Angeles, Oct. 25, 1908.

BANK CLEARINGS.—Bank clearings yesterday were $1,895,286.93. For the corresponding day of 1907, $1,474,026.11; for the same day of 1906, $1,469,300.37.

Monday	$1,653,507.30
Tuesday	1,827,620.70
Wednesday	1,863,884.23
Thursday	1,723,784.87
Friday	1,460,025.14
Saturday	1,495,594.92
Total	$ 9,502,504.87
Same time, 1907	10,589,295.05
Same time, 1906	10,514,852.50

Following are the live quotations on general and mining securities listed on the Los Angeles Stock Exchange, ground floor, J. W. Hellman building, Fourth and Main streets, for yesterday's session of the exchange:

OIL STOCKS.

	Bid.	Asked.
Amalgamated Oil	$ 85.00	$ 85.00
American Oil	34.62½	35.00
Brookshire Oil	....	2.04
Central	.93½	.93½
Columbia	.94½	.95½
Continental	....	.75
Ella Consolidated Oil Co.	.66½	.67½
Fullerton Oil	....	.15
Globe	.11½	.13
Mexican Petroleum	....	1.87½
Olinda Oil Co.	.17½	.18
Pureum Oil Co.	....	.45
Reed Crude	....	.16½
Rio Ranch Oil Co.	.23½	.24
Union	34.00	34.75
Union Provident Co.	81.75	82.00
United Petroleum	34.75	35.00
Western Union	380.00	390.00

BANK STOCKS.

	Bid.	Asked.
American National	$117.25	$121.75
American Savings Bank	....	170.00
Bank of Los Angeles	....	30.00
Bank of So. California	....	235.00
Broadway Bank & Trust	120.00	175.00
California Savings Bank	....	135.00
Central National Bank	140.00	153.00
Citizens' National	200.00	....
Commercial National	125.00	150.00
Farmers' & Mer. Nat'l	250.00	300.00
Federal Bank of L. A.	12.00	....
First National	295.00	410.00
German-American Savings	250.00	310.00
Globe Savings Bank	120.00	130.00
Home Savings Bk. of L. A.	....	115.00
Merchants' National	425.00	....
National Bank of Cal.	150.00	....
Nat'l Bank of Commerce	....	134.00
Security Savings Bank	280.00	300.00
The Southern Trust Co.	42.00	....

BONDS.
(Prices include accrued interest.)

	Bid.	Asked.
Associated Oil Co.	94½	97
California Pacific Railway	99	101½
Corona City Water Co.	....	95
Corona Power & W. Co.	....	95
Cucamonga Water Co.	....	95
Edison Electric Co., 1st R.	98½	101½
Ed. Electric Co., old issue	95	104
Home Telephone Co.	80	81
Home Tel. Co., 1st Reg.	99	....
Los Angeles Harbor Co.	81	....
L. A. Railway Co.	108	110
L. A. Traction Co. 4s	102½	....
L. A. Traction Co. 5s	101	....
Marion Trans. & R. Co.	92½	....
Mt. Lowe Railway	....	80
Pacific Electric Ry. Co.	....	104
Pacific Light & Power Co.	98½	99
Pasadena H. T. & T. Co.	70	75
Pomona Con. Water Co.	....	95
Riverside H. T. & T. Co.	....	98
Riverside L. & P. Co.	85	90
S. Monica H. T. & T. Co.	....	90
San Diego H. T. & T. Co.	65	75
Santa Barbara Elec. Ry.	....	95
Temescal Water Co.	....	102
Third Elec. & P. Co.	82½	....
Union Transportation Co.	89½	91
Visalia Water Co.	....	100
Whittier H. T. & T. Co.	....	90

INDUSTRIAL AND PUBLIC UTILITIES.

	Bid.	Asked.
Edison Electric pfd.	$ 98.50	$ 99.50
Edison Electric com.	58.50	....
Home Telephone pfd.	49.00	49.50
Home Telephone com.	30.00	....
L. A. Athletic Club	....	30.00
L. A. Brewing Co.	....	125.00
L. A. Harbor Co., com.	....	....
L. A. Investment Co.	2.25	2.50
Occidental Life Ins. Co.	....	150.00
Pac. Mutual Life Ins. Co.	292.00	....
Pasadena H. T. & T. Co.	....	40.00
Riverside H. T. & T. Co.	....	40.00
San Diego H. T. & T. Co.	....	25.00
S. Monica H. H. T. pfd.	....	40.00
Seaside Water Co.	....	94.00
Title C. & Trust Co. pfd.	160.00	200.00
Title L. & Trust Co. pfd.	130.00	160.00
Title L. & Trust Co. com.	120.00	160.00
Title L. & Trust Ser. C	120.00	160.00
U. S. L. D. & T. pfd.	41.75	45.00
Union Trust Co.	....	42.00
Whittier H. T. & T. Co.	....	90.00

SALES—300 Elk Consolidated Oil at 84@84½; 10 Home Telephone preferred at 49.00; 10 Associated Oil at 34.75; 10 do. at 34.25, S. 30; 10 do. at 35.00, R. 28; 1600 Olinda Land at 17½; 2 Associated Oil bonds at 84½, Off-board sales: 50 Edison Electric Co. common at 60.00; 30 Associated Oil at 34.75.

MINING STOCKS

	Bid.	Asked.
California—Greenwater District—		
Clark Copper Co.	.04½	....
Furnace Creek Copper	.11	....
Furnace Creek Ex. Copper	.01	.02½
Furnace Valley Copper	.01½	.03
South Furnace Creek	....	.03
Miscellaneous—		
California & Hills M. Co.	.04½	.04½
Consolidated Mines Co.	.02½	.02½
NEVADA.		
Johnnie District, Nye county—		
Johnnie Con. G. M. Co.	.01¼	.01¾
Searchlight District—		
Cyrus Noble	....	.06
Eldorado Can. M. & M. Co.	....	.01¼
Nevada Searchlight	.06½	.07
Quartette	....	11.00
Searchlight M. & M. Co.	....	1.00
Searchlight Parallel	.05	.05
Searchlight Western	....	.02½

SALES: 10,000 California Hills at 4¼@4½; 20,000 Consolidated Mines at 2¾, B. 20; 800 Johnnie Consolidated at 1¾@1¼.

THE MARKETS.

LOCAL PRODUCE MARKET.

When the market closed at noon yesterday, there was still an amount of produce which might have fared much better in retail places, than it will by holding over until today. Grapes, peaches and pears were the fruits which were left over in large amounts. They are all more or less perishable, and if they are not put back into coolers will spoil in one or two days. Prices were lowered in many instances to clear the supply on hand, but buying was not sufficiently brisk. Some of the perishable vegetables were also left over in large quantities, particularly lettuce.

Trading in eggs was quiet on the street, and on the Produce Exchange there were few offerings and no sales. Arrivals were only 11 cases. The past week has seen eggs advance more than 5 cents in nearly all retailers, due to the fact chiefly that locals continue scarce and that eastern arrivals have been decidedly less than anticipated. The average eastern shipments to Los Angeles for the past three weeks have been less than three cars according to general statements. With high prices now existing, those who have large quantities on hand are getting rid of all their stock as rapidly as possible.

The butter market is unchanged. It has stood at 27½c for more than a month now and light receipts have so strengthened that price that another rise is in order. Yesterday the arrivals 25,196 pounds, were considerably above the average of the week. Offerings were light.

Cheese has been active and there is little chance for a decline with the regular demand and the fluctuating receipts, which have gone as low as 25 pounds in the past seven days. Yesterday 2240 pounds were reported in. Much of this was northern fresh.

Potato arrivals were 1420 sacks. A car of Highland was sold at the choice rating. The margin between the buying and selling prices of jobbers is gradually growing smaller and reports from the north hold forth the hope that better prices are to take effect up there soon.

Onions are one of the most quiet commodities on the street. They have been arriving with the regularity of a clock-work. Receipts are fully depended on at a certain average, about 100 sacks a day from the outside and that many locals. Yesterday 101 sacks were reported in.

Beans are now coming in, some shipments beginning to come in from Ventura and other crop districts, to the north of Los Angeles. They totaled 914 sacks yesterday, the largest arrivals in weeks. Prices are fairly steady at their present location.

A slight decrease in sweet potato receipts is noticeable which is serving well in evening up the heretofore weak quotations. Yesterday 221 sacks of the potatoes were brought in.

Instead of the apple receipts decreasing, they are going on the upward boom, touching occasionally the high water mark of the season and keeping prices at their present low figures. There is little outlook for higher quotations in the middle of the month, at least. Receipts were 3296 sacks. Persimmons are arriving in larger quantities and sell at 2 and 3 cents per pound for fancy stock. Pomegranates are moving slowly.

Prices Current.

APPLES—Fresh California ranch, candled, selected, 60@65; fresh ranch, local, case count, 45c; eastern, fresh, 50@70; eastern, storage, 37@50.

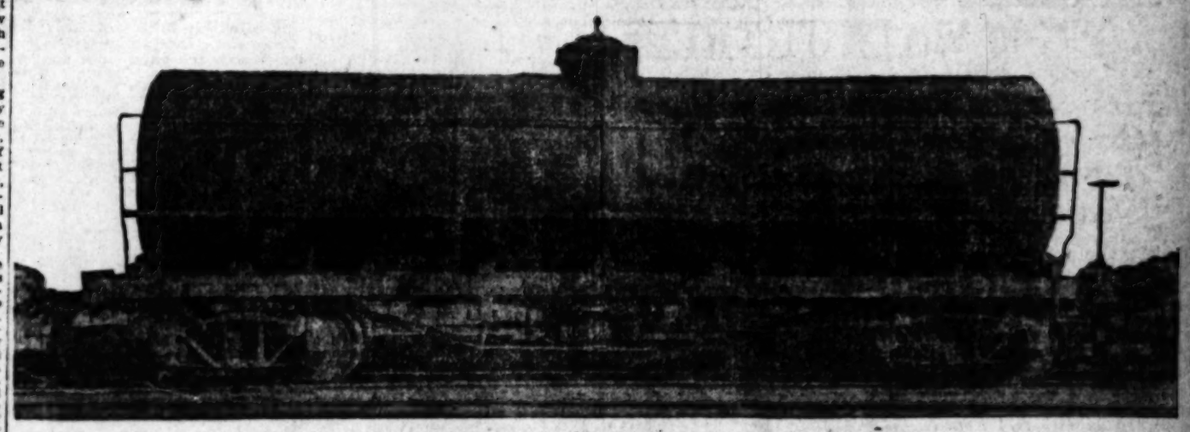
BUTTER—Creamery, extras, 27½; creamery, firsts, 26; dairy butter, 25; cooking, 24; east ern, extras, 30; per lb.

CHEESE—Cal. Anchor, 17; Cal. Y. A. 17; northern, fresh, 15; eastern, daisies, 17½@19; Longhorns, 17½@18; N. Y. twins, 17; singles, 16; Imd. brick, 17; Swiss, 15; limburger, 15; Camembert, 15; cheddars, 17; brick cream, 15; Dom. Block, 15; Roquefort, 44; Edam, 22@25, per case, 2.00@2.50; Tuisre, 16@17; Sierra, 1.10 per box; German Breakfast, 1.50 per box; Neufchatel, 1.20 per box; Camembert, 1.25 per box; Schloskase, 1.00 per box; Canada cream, 95@ 1.00 per box.

BEANS—Pinks, No. 1, 3.10@3.07; Lady Washington, No. 1, 4.00; small white, No. 1, 4.25@ 4.30; Limas, No. 1, 5.00@5.25; American lentils, 5.00; black eye, 4.00; Garvanzas, 4.00; Bayos No. 1, 3.00@3.10; Bayos No. 2, 2.90@3.00; Red Mexicans, 3.00@3.10; Pinks, No. 2, 2.90@3.00; Red Kidneys, 4.00@4.10; Whites, 3.00@3.10; Blackeyes, 3.00@3.10; Horse beans, 2.00@2.10.

GRAIN—Barley, feed, 1.00@1.05; barley, rolled, 1.05@1.10; corn, 1.30; oats, 1.50@1.60; oats, red, 1.50; oats, white, 1.50; oats, gray, 1.50; oats, Texas, 1.50; oats, Gray Russian, 1.50; oats, Red Russian, 1.50; oats, Black Russian, 1.50; oats, Black Tartarian, 1.50; oats, Golden Tartarian, 1.50; oats, Golden Russian, 1.50; oats, Golden Rust Proof, 1.50; oats, Golden Giant, 1.50; oats, Golden Beauty, 1.50; oats, Golden Fleece, 1.50; oats, Golden Vine

Differential Axle An Entire Success



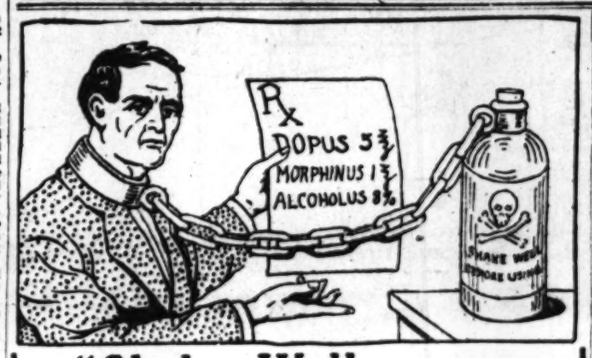
Car now being equipped on the Santa Fe Railroad at the San Bernardino shops. As soon as this car is equipped and in operation, there will be equipped a locomotive, passenger coach, 30 one-hundred-thousand-pound capacity coal cars and probably a passenger train at Chicago and run through to the Pacific Coast.

Mr. B. R. Seabrook, inventor of THE SEABROOK-BOX DIFFERENTIAL RAILWAY AXLE COUPLER, has just returned to the city from San Bernardino, where he is equipping the Santa Fe Railroad with his differential axle invention. He brought with him the small flat cars on which is being demonstrated the Differential Axle. They are being exhibited at 238 S. Spring. Mr. Seabrook is very glad to inform his friends that the Axle device is an entire success from a mechanical and manufacturing standpoint. The first two car equipments are nearly completed, and he says that the manufacturing of them is very simple and there is no difficulty at all in making them entirely commercial. The stock is selling now at $1.00 per share but will probably be advanced to $2.00 per share as soon as the first car rolls on the Santa Fe Railroad. The car will run regularly between Los Angeles and the Olinda oil fields.

For further information in reference to the stock and device, call on or address the fiscal agents, THE WESTERN ENGINEERING COMPANY, 501-2-3 H. W. Hellman Bldg. Bank references.

This information is for the benefit of our stockholders as well as for the public.

The Western Engineering Company.
Please mail me FREE OF CHARGE information in reference to the stock of the American Differential Railway Axle Coupler.
NAME .....
ADDRESS .....



"Shake Well Before Using"

Thus reads the label. Do you know what it means?

It's a pretty good sign that the medicine contains a deadly poison which settles at the bottom of the bottle. One dose would make business for the undertaker, hence the warning to mix it up.

Few people realize the danger in drugs until their health is gone or their nerves and vitals wrecked by poisonous mixtures.

Then you can understand how useless it is to try to fool nature with stimulants, narcotics and poisons.

The ostrich hides its head and thinks he is out of reach of the hunter's rifle. Some people do things just as absurd.

You cover up the symptoms of a disease and imagine you are cured. Just as soon as you stop using the drug the trouble returns worse than ever.

You have got to remove the cause before you can cure any ailment.

If you have a splinter in your finger, the only way to get rid of the pain and inflammation is to get the splinter out. Of course, you could take cocaine or morphine and relieve all pain for a while, but that wouldn't remove the cause.

The reason for nearly every chronic disease or ailment is a want of vitality and energy by some part of your body machinery.

What is this vitality? Nothing more than electricity. Then, the only way to restore it is to restore electricity to the body.

Dr. McLaughlin's Electric Belt is the best and most successful device for applying electricity. It is easily, comfortably worn while you sleep. All night long it will send a steady, unbroken current of electric life coursing through your nerves and veins, giving new strength, new vim to every part that is ailing.

During the four weeks' time which I have used your electric belt it has built me up wonderfully. I am well and strong, and the bowel trouble and lumbago are cured—something which years of doctoring failed to accomplish. O. F. KEZER.

Care Stanley Davis, R. D. No. 1, Montclio, Cal. THIS IS FREE.

Cut out this coupon and mail it to me for my free 80 page illustrated book, which tells all about my method of treatment. I'll send it free (sealed) if you will mail me this coupon.

Cut Out the Coupon Now.

THE Dr. M. B. McLaughlin Co.
229½ S. Spring St., L. A.
Please send, sealed, your 80-page free book. T10-25-8
Name .....
St. or Box .....
City or Town .....

Office hours—9 to 6. Mon, Sat. till 8. Sun. 10 to 12.

INCORPORATE YOUR BUSINESS. Arizona laws most liberal. No franchise or annual tax. Members exempt from corporate debts. No public statements required. Stock can be paid up for anything of value and made non-assessable. Hold all meetings, keep books, and transact business anywhere. Cost very small. We give free to each company one set of by-laws, a 300-page Corporate Management and a 225-page Corporate Record. Send for our free 40-page "Book of Information" on Arizona Incorporation Laws. Southwestern Securities & Investment Co., Box X488, Phoenix, Arizona.

INCORPORATE IN ARIZONA LEAST COST GREATEST ADVANTAGES

Transact business anywhere. No tax. No stock subscriptions required. Any kind of stock paid in anything of value. No statement nor books required for public inspection. Stockholders exempt from liability IF OUR FORM IS USED. The great incorporating business of Arizona was built up by President Stoddard, while Secretary of Arizona. Resident agent for many thousand companies. Laws, blank forms and by-laws free. Companies incorporated same day we receive reasonable deposit on account and telegram stating name, capital and number of shares. Reference: Any bank in Arizona.

STODDARD INCORPORATING COMPANY, Box 8-S, Phoenix, Arizona.

PROVIDENT Mutual Building, Loan Association
PAYS 5 Per Cent on Pass Books Deposits, 6 Per Cent on One Year Terms; No Unnecessary Withdrawal Notice. 135 South Broadway

Clearingbouse Banks.

NAME.	OFFICERS.	
CENTRAL NATIONAL BANK Fourth and Broadway.	George Mason, Pres. J. B. Gist, Cashier.	Capital ... $300,000 Surplus and Profits .. $200,000
CITIZENS' NATIONAL BANK S. W. Cor. Third and Main.	R. J. Waters, Pres. A. J. Waters, Cashier	Capital ... $200,000 Surplus and Profits .. $275,000
BROADWAY BANK AND TRUST COMPANY 208-10 S. Bdwy., Bradbury Bldg.	Warren Gillelen, President. R. W. Kenny, Cashier	Capital ... $250,000 Surplus and Profits .. $191,000
THE UNITED STATES NATIONAL BANK Cor. Main and Commercial Sts.	Isaias W. Hellman, President. F. W. Smith, Cashier.	Capital ... $200,000 Surplus and profits .. $80,000
THE NATIONAL BANK OF COMMERCE N. E. Cor. 2nd and Main Sts.	F. M. Douglas, Pres. Chas. Ewing, Cashier.	Capital ... $200,000 Surplus and profits .. $25,000
COMMERCIAL NATIONAL BANK 401 S. Spring, corner 4th.	W. A. Bonynge, Pres. Newman Ensick, Cashier.	Capital ... $200,000 Surplus and Profits ... $35,000
FARMERS' AND MERCHANTS' NATIONAL BANK Cor. Fourth and Main.	I. W. Hellman, Pres. Chas. Seyler, Cashier.	Capital .. $1,500,000 Surplus and Profits .. $1,500,000
FIRST NATIONAL BANK S. E. Cor. Second and Spring.	J. M. Elliott, Pres. W. T. S. Hammond, Cashier.	Capital ... $1,250,000 Surplus and Profits .. $1,450,000
MERCHANTS' NATIONAL BANK S. E. Cor. Third and Spring.	W. H. Holliday, Pres. Marco H. Hellman, Cashier.	Capital ... $300,000 Surplus and Profits .. $500,000
NATIONAL BANK OF CALIFORNIA N. E. Cor. Fourth and Spring.	J. E. Fishburn, Pres. G. W. Fishburn, Cashier.	Capital ... $500,000 Surplus and Profits .. $130,000
AMERICAN NATIONAL BANK S. W. Cor. Second and Broadway.	W. F. Botsford, Pres. Wm. W. Woods, Cashier.	Capital .. $1,000,000 Surplus and Profits .. $175,000

Trust Companies.

LOS ANGELES TRUST CO.
2d and Spring Sts.
Capital $1,000,000 Surplus $250,000

This company acts as executor of your will; Trustee in confidential matters; Manager of your Real Estate. Any officer will be glad to talk matters over with you when you call. Correspondence invited.

The Southern Trust Co.
114 West Fourth Street
Capital $1,000,000.00 Surplus $200,000.00
Resources Over $4,000,000.00

TITLE INSURANCE & TRUST CO.
Corner Franklin and New High Streets.
Issues Policies of Title Insurance. Issues Certificates of Title.
Acts in All Trust Capacities. TEL. EXCHANGE 12.

Merchants Bank and Trust Co. PAID UP CAPITAL $250,000 SURPLUS OVER ... $200,000
Branches: Ninth and Main, 2426 South Hoover Street. 209-211 S. Broadway. Transacts a general banking and trust business.

Savings Banks.

GERMAN AMERICAN SAVINGS BANK
Spring and Fourth Streets

AMERICAN SAVINGS BANK
N. E. COR. THIRD AND SPRING.
Resources over $1,850,000. Interest Paid on Deposits.

EQUITABLE SAVINGS BANK
STRICTLY A BUSINESS INSTITUTION
FIRST AND SPRING STS.

119 West Fourth Street, Ground Floor
Herman W. Hellman Building
J. J. DORAN & CO.
STOCKS AND BONDS
Mining Stocks in U. S. Mexico and Canada Bought and Sold

LIGHT TRADING IN WHEAT PIT.

MARKET EXCEEDINGLY NARROW AFFAIR.

Prices of All Deliveries Hold Within a Half-cent Range—Market Closes Steady, but Bearish Sentiment Prevails During the Greater Part of the Day.

[ASSOCIATED PRESS NIGHT REPORT.]

CHICAGO, Oct. 24.—The wheat market was a narrow affair, both in regard to the amount of business transacted and in the range of prices.

Throughout the entire day the price of all deliveries held within a half-cent range. Although the market closed steady, sentiment during the greater part of the session was bearish, owning chiefly to the weather condition which prevailed in the west and southwest. The weather bureau reported rain over the entire winter wheat belt and the predictions were for continued wet weather in many sections. News from Argentina also was more optimistic, several dispatches claiming that the damage to the new crop by frosts would be only slight. Prospects of a further liberal increase in the visible supply of wheat in the United States and Canada for the week furnished an additional motive to sellers. The principal bullish influence of the day was a continued excellent demand for flour at Minneapolis where heavy sales were reported yesterday. Cash wheat here was steady at unchanged premiums and no export business was reported. The sea-board also reported no sales for export.

The corn market closed firm with prices a shade to ¼ to ¾ higher, May at 62¾.

Trade in oats was quiet and the market was steady. Cash oats were steady and eastern demand was said to be poor. The market closed steady with prices unchanged to ¼ higher, compared with the previous close. Provisions were rather weak early in the session. After the first selling furore was over offerings dwindled to small proportions and a firmer tone developed. At the close prices were 5 to 15¼ higher.

Cash quotations were as follows: Flour was steady; winter patents, 4.60@4.80; straights, 4.20@4.45; spring patents, 5.25@5.50; straights, 4.00@4.25; bakers, 3.60@4.00; No. 2 spring wheat, 1.02@1.03; No. 3, 85@1.01; No. 2 red, 98@99½; No. 3 corn, 59@59½; No. 2 yellow, 75; No. 3 oats, 47½; No. 2 white, 49½; No. 3 white, 49@49½; No. 2 rye, 75; good feeding barley, 52½@53½; fair to choice malting, 52@60; No. 1 northwestern flaxseed, 1.25; prime timothy seed, 3.75@4.00; mess pork, per bbl., 13.62½@13.75; lard, per 100 lbs., 8.55@8.57½; short clear sides (boxed,) 9.50@9.75; whisky, basis of high wines, 1.27.

Grain Movements.

Articles—	Receipts.	Shipments.
Flour, barrels	26,500	40,100
Wheat, bushels	167,000	247,700
Corn, "	154,800	72,300
Oats, "	289,500	236,700
Rye, "	3,600	3,900
Barley, "	44,000	28,100

Chicago Dairy Market.

CHICAGO, Oct. 24.—On the Produce Exchange today the butter market was steady; creamery, 20@24; dairy, 18@23; eggs, steady at mark, cases included, 19@20; firsts, 24; prime firsts, 25; cheese, steady, 12½@13½.

Grain and Provisions.

[By Private Wire to E. F. Hutton & Co., Bankers and Brokers, Members New York Stock Exchange, No. 112 West Third street.]

CHICAGO, Oct. 24.—Following is range of quotations today:

Wheat—	Open	High.	Low.	Close
December	99¾	99¾	98¾@ 99	99¾
December (old)	....	....	....	1.00
May	102¾@ 103	103	102	102¾@ 102½
July	97¼	97¼	96¾	97
Corn—				
October	69	....	....	68½
December	63½@ 63¾	63¾	63½	63½@ 63¾
May	62¾@ 62¾	62	62¾	62¾@62¾
July	62¾	62¾	62¾	62¾
Oats—				
December	47¾	47¾	47¾	47¾@47¾
May	49¾	49¾@ 49¾	49¾	49¾@49¾
July	44¾	44¾	44¾	44¾
Pork—				
October	13.45	13.45	13.45	13.45
December	13.82	13.82	13.82	13.82
January	15.40	15.35	15.25	15.32
May	15.37	15.42	15.25	15.40
Lard—				
October	9.55	9.55	9.55	9.55
November	9.55	9.57	9.55	9.55
January	9.25	9.27	9.22	9.27
May	9.25	9.32	9.25	9.32
Short Ribs—				
October	8.55	8.55	8.55	8.55
January	8.20	8.20	8.17	8.20
May	8.27	8.35	8.27	8.35

*Bid. **Asked. †Nominal.

California Dried Fruits.

NEW YORK, Oct. 24.—The market for evaporated apples shows continued strength with sales reported for November delivery at 6¾; Prime new crop fruit quoted at 6¾@7; on spot; 1907 crop 6¾@7 according to grade.

Prunes unchanged at 4@13 for California and at 6 1-4@7½ for Oregon fruit.

Apricots remained steady with choice at 8@9 1-4; extra choice 9¾@9 and fancy, 9 1-2@10½.

Peaches quiet with choice at 7@7 1-4, extra choice, 7¾@8, and fancy, 8¼@8.

Raisins dull; loose muscatels are quoted at 2 1-4@2½; choice to fancy seeded, 6½@7 2-4; seedless 4 7-8@6 and London layers, 1.65@1.65.

Chicago Live Stock Market.

CHICAGO, Oct. 24.—Cattle receipts about 500. Market about steady. Beeves, 3.12@7.50; Texans, 3.25@4.50; westerns, 3.60@4.65; stockers and feeders, 2.60@4.45; cows and heifers, 1.50@5.10; calves, 6.00@8.00.

Hogs, receipts about 1000. Market weak to 5 cents lower. Light, 4.80@5.40; heavy, 5.10@5.80; mixed, 5.15@5.85; good to choice heavy, 5.35@5.85; rough, 5.15@5.35; pigs, 3.60@5.00; bulk of sales, 5.30@5.70.

Sheep, receipts about 1500. Steady. Native, 2.20@4.25; western, 4.20@4.50; yearlings, 4.25@5.00; lambs, 3.75@5.65; western, 3.75@5.75.

New York Coffee Futures.

NEW YORK, Oct. 24.—Coffee futures closed steady, but unchanged to five points lower. Sales were reported of 16,250 bags including December at 5.20; March, May and July, 5.10.

Spot coffee quiet; No. 7, Rio 6 3-8; No. 4 Santos 9.

Mild coffee dull; Cordova 9 1-4@12½.

Chicago Closing Figures.

CHICAGO, Oct. 24.—Close, Wheat, December, 99; May, 1.02¾; July, 97. Corn, October, 68½; December, 63½; May, 62¾; July, 62¾. Oats, December, 47¾@47¾; May, 49¾@49¾; July, 44¾. Rye, cash, 75; December, 74¾; May, 75. Barley, cash, 53@66. Timothy, October, 2.75; March, 3.50. Clover, 8.50.

New York Cotton Futures.

NEW YORK, Oct. 24.—Cotton futures closed easy. October, 9.10; November and December, 8.84; January, 8.70; February, 8.69; March, 8.67; May, 8.61; June, 8.59; July, 8.57.

Spot closed quiet, 5 points decline. Middling uplands, 9.35; Gulf, 9.60. Sales none.

Liverpool Wheat Market.

LIVERPOOL, Oct. 24.—Close, Wheat, December, 7s, 7¾d; March, 7s, 5¾d; May, 7s, 5¾d. Weather showery.

Portland Wheat Market.

PORTLAND, Oct. 24.—Wheat—Club, 88; blue stem, 93; Turkey red, 90; red Russian, 86; valley, 91.

New York Dairy Market.

NEW YORK, Oct. 24.—Butter and eggs strong, unchanged. Cheese steady.

TO SAIL.

SUNDAY, Oct. 25—Steamship Queen, for San Francisco, via Santa Barbara.

MONDAY, Oct. 26—Steamship Santa Rosa, for San Diego, via San Pedro.

WEDNESDAY, Oct. 28—Steamship Santa Rosa, for San Francisco, via Santa Barbara.

FRIDAY, Oct. 30—Steamship Queen, for San Diego, via San Pedro.

SAILING FOR REDONDO.

Steamship Santa Rosa, from San Francisco, via Santa Barbara.

Steamship Queen, from San Diego, via San Pedro.

Schooner Roderick Dhu, from San Francisco.

Schooner Anahe, from Eureka.

Schooner Nokomis, from Tacoma.

Movement of "Mosquito Fleet."

ARRIVED—SATURDAY, OCT. 24.

Sloops Helbertha, Ruby, Dawn, Ina and Martha, from the fishing banks, with 4500 pounds of fish for local and Los Angeles wholesalers.

SAILED.

The above sloops for the fishing banks.

Notes.

The tank barge Roderick Dhu arrived last night from San Francisco in tow of the tug Navigator, and after taking 23,000 barrels of crude oil consigned to the Amalgamated Oil Company, sailed for return.

SAN FRANCISCO, Oct. 24.—Arrived: Steamers George W. Elder, from San Pedro; William H. Murphy, from San Pedro; Temple E. Dorr, from San Pedro; Coos Bay, from San Pedro.

Sailed: Steamers National City, for San Pedro; Santa Barbara, for San Pedro.

GENERAL EASTERN.

PLANNING MORE WORK.

Local Architects Busy With Many Jobs, and Much Activity Is Anticipated After Election.

Saturday's issue of the Southwest Contractor and Manufacturer, the new building newspaper, is replete with much interesting matter. The following items of construction news are from its columns:

Pemberton & Kent are preparing drawings for a sixteen-suite two-story and basement apartment house to be erected at Redondo by J. I. Lechner, mayor of that city. The exterior of the brick walls will be stuccoed. It will have a concrete foundation, pressed brick porch pillars, composition roofing, baths, lavatories, wall beds, shower baths and laundry in basement, electric wiring, sanitary plumbing.

Myron Hunt and Elmer Grey have completed the plans and specifications for a two-story and basement ten-room residence on South Marengo avenue, Pasadena for J. O. McCament.

C. E. Shattuck, plans extensive alterations and additions to the partially completed brick building at Fourth and Brand Boulevard, Glendale. L. C. Brand is the owner of the property. The walls of the building, which will cover 50x75 feet, are up. The Home Telephone Co. will occupy the lower floor with offices and the upper floor will be occupied by the Woods Hotel.

Kelly & Newberry have completed plans for a two-story eight-room residence to be built at Hollywood for Mr. McKeever. The lot being located on a hillside, a portion of the house will be three stories in height. A garage will also be built.

A. B. Benton, is preparing the working drawings for the Young Men's Christian Association building at Riverside and it is expected they will be ready for figuring in two weeks. The proposed structure will cost $50,000 to $60,000.

A. B. Benton also has about completed plans for the proposed Episcopal church building at Covina. Frame with stone base to the window course, shingled exterior and open timber work gables, stone tower and porch, interior trim in stained pine are specified. The building will be 50x100 feet, and have a seating capacity of 350.

F. M. Tyler, has plans for A. P. Fleming for a two-story, eight-room residence on Oxford near Sixteenth. The same architect has plans on the boards for a two-story, nine-room frame residence for R. B. Mills, on Oxford near Sixteenth. Mr. Tyler has plans for a five-room bungalow for T. Gombers in Manchester Heights. He also completed plans for Gladys Kilenberger for a two-story, eight-room residence to be built on Twenty-first Street near Cimarron.

E. C. Kent has plans for a brick garage to be built for A. Dodson Lyster at No. 3950 South Flower street.

I. H. Seehorn plans a seven-room bungalow for Miss Woodward at Third and Normandie.

Bids for the construction of the Ontario High School building were opened and under consideration yesterday.

G. Corwin Keyes, plans a school building to be erected at Casitas and Atlanta streets, Pasadena. There will be two recitation rooms, two cloak and hat rooms, teachers' room, screened lunchroom and a hot-air furnace. The Board of Education of Pasadena will also erect a four-room temporary building on the high school grounds.

Ferdinand Davis plans a building to be used for a city stables and bids will be received for thirty days. It will cost $5,500.

Ferdinand Davis, also has completed plans for a two-story brick structure to be erected by Harold Dewey at Upland. The building will contain three stores on the ground floor, two-room office suites in front on the second floor with two-room apartments in the rear.

The El Rogosa hotel it is reported will be remodeled and converted into a modern sanitarium. A company is being organized with a capital stock of $75,000 to operate it.

W. J. Wilton is remodeling the interior of the First National Bank's quarters, at a cost of $8000.

A. G. Munn of San Jacinto, is building a new office block to be occupied by the San Jacinto Register. The building is to be located on Central avenue in that town, and will be completed by Dec. 1.

It is stated a three-story and basement building, to be used for bath purposes, will be built on East Second street, Long Beach, at a cost of about $25,000. The project is backed by R. W. Reading and others.

It is reported that a mission style pavilion will be erected at Naples at a cost of $40,000.

The burned business district of Bisbee, Ariz., devasted by a fire last week with approximately $750,000 damage, will be rebuilt immediately. The burned residence sections will not be rebuilt until later.

W. E. Harrison will commence the construction of a two-story concrete building at Brewery Gulch, near Douglas, Ariz. It will be used for cold storage and bottling purposes. from $15,000 to $20,000 will be expended.

It is reported Dr. J. C. F. Cummins will erect a five-flat apartment building at the southeast corner of Gibbs street, and Holt avenue, Pomona.

The Southern Hotel at San Bernardino, has been purchased by the Oasis Company of Riverside, and announcement is made that $20,000 will be spent in improvements, remodeling store fronts, etc.

It is reported that W. Parker Lyon will have plans drawn for a sixty-room addition to the Hughes Hotel at Fresno.

Ferdinand Davis' plans for a three-story Masonic Temple at the corner of Thomas and Fourth streets, Pomona, have been accepted by the building committee and W. J. Wilton is now figuring the job. The ground floor will contain a banquet hall, ladies' parlors, billiard room, library and large entrance hall with fire-place and mantel; the second floor will be fitted up as the lodge room, finished in ivory white enamel and handsomely frescoed, and the third floor will contain the chapel, committee rooms and lockers. The building will be used exclusively by the Masonic order and will accommodate all its branches. It will cost approximately $20,000.

George H. Skidmore has plans and is taking figures on a one and a half-story, nine-room residence at No. 320 Cheremoya street, Hollywood, for Mrs. Palmer.

T. J. Davis is building a five-room bungalow on White Oak avenue, Monrovia. Mr. Davis is also building a one and a half-story, nine-room residence for himself on North Ivy avenue, Monrovia, at a cost of $5000.

The First Baptist church congregation has decided to proceed at once with the proposed $25,000 church building. The building committee appointed consists of J. M. Fryer, A. T. Currier, A. H. Whitman and others.

The American Disappearing Bed Company will erect immediately a 40x100 foot factory building at Johnson and Alhambra streets to provide for larger equipment. It is expected the new factory will be in operation by Jan. 1, when the company will make all its iron and woodwork.

The Richards-Neustadt Construction Co., will erect a storage warehouse at No. 660 Mill street.

The San Jacinto Lumber & Box Co., re-organized, has started operation of the sawmill in the San Jacinto mountains. No native lumber has been sawed during the past ten years until this fall.

The Morton Gas Engine Company will establish a factory at Fresno. It is said $10,000 will be expended.

The Atlantic, Gulf & Pacific Company, is drawing plans for the proposed 900 foot extension of the Windward pier, at Ocean Park, to carry the sewage outfall pipes 2000 feet out into the ocean. The extension will cost about $35,000, which it is proposed to raise by a bond issue.

LOTS IN DEMAND.

Tracy E. Shoults & Co. report sales as follows: Lot 46x147 feet on Forty-sixth street, between Kansas and Budlong avenues, to J. B. Snell for $925. Mr. Snell is building 6-room bungalow. Lot 50x148 feet on Forty-seventh street, between Kansas and Budlong avenue, to Dr. Fowler for $1250. Lot 44x130 feet on Fifty-first street between Raymond and Normandie avenues to Mrs. Shaldo, for $675. Lot 43x130 feet on Fifty-first street, between Budlong and Raymond avenues, to Mrs. C. Miller for $725. Mrs. Miller will build soon. A 5-room bungalow and lot 45x130 feet on Fifty-first street, for John Sensenbaugh to Florence L. Le Sage for $2800.

AROUND MONETA AVENUE.

G. Dombrowski, manager of Moneta Avenue Realty Company, reports the following sales: For Henry Stiefel to Andrew Lewison, a lot 50x135 feet, on the south side of Forty-first Place, west of Figueroa street, for a consideration of $1150 cash. Mr. Lewison will improve the property at once with a six-room bungalow. For Thomas L. Elder to J. L. Lacey, a lot 40x120 feet on the south side of Forty-second Place, west of Figueroa street, for $900 cash. Mr. Lacey has already commenced work on a six-room dwelling. For W. G. Fisher to F. W. H. Schneider, a lot 40x106 feet on the north side of Forty-eighth street between Moneta avenue and Figueroa street, for a consideration of $800 cash. Mr. Schneider will also build a six-room bungalow. For Theodore J. Goodwin to Robert L. Cameron, the modern five-room bungalow located at No. 4241 South Olive street, on lot 50x135 feet, for $3200. This property was bought for a home.

BACK FROM THE EAST.

L. T. Bradford, member of the real estate firm of Bryan & Bradford, is again in Los Angeles. He has been away on a five months' vacation trip, having visited in Maine and New York. While the East is a great place, Los Angeles and its matchless climate suit Mr. Bradford. He expects to see considerable activity immediately following the election.

MORE PROSPERITY.

KNOCK DOWN DOLLARS FROM WALNUT TREES.

Growers and Pickers Busy in Many Green Orchards Gathering Big Crop of Nuts for Feasts and Christmas Stockings.

AFTER citrus fruits, English walnuts make up the best crop from Southern California orchards—amounting to $2,000,000 this year. The difference is yet that of many millions, but the financial gap is slowly closing, for half the acreage in walnuts in the three best districts near Los Angeles for this nut are still planted to young trees, the greatest part of which is not even bearing a crop of any commercial size. When these thousands of young trees come into full bearing it will be a mighty industry.

This year the price for walnuts is not quite as high as during some other seasons, but at from 9 to 12½ cents a pound there is an excellent margin of profit when orchards are bearing from 1200 to 2000 pounds of nuts to the acre. Naturally the price is determined largely by the grade of the walnuts, which are divided into two classes, the soft shells and the hard shells. The latter are not particularly popular, and all the new acreage for a number of years has been planted to the soft-shell walnut.

So great has become the demand for these California nuts in all parts of the country that the supply is not nearly as great as the demand. Some day, say the walnut growers of the principal districts, the Southern California walnut will drive out all competitors from the Atlantic to the Gulf and the Great Lakes. They are already gone from the Pacific Coast.

What counts greatly to the benefit of the walnut grower is that he does not have to sell his crop at a certain fixed time to prevent its rotting on his trees, as is the case with fruits. If the price he is offered is not satisfactory, he can calmly store his crop in the barn and hold it till the cows come home—and the buyers come to terms.

PICNIC FOR PICKERS.

Just at the present is one of the busiest times in the walnut industry, for the crop is in process of being picked. This year there is no dearth of labor, as in some past seasons. Hundreds of families have gone to the walnut districts around Rivera, El Monte and Anaheim, Orange county, to help gather the crop.

In many ways it is a case of a picnic for pickers.

On the big walnut ranches little colonies of pickers camp out in tents. Sometimes there are three or four children in the family, and they can pick the nuts off of the ground just as well as the grown-ups, and as the pay is from 30 to 40 cents a sack for shelled walnuts, the children help greatly. Some families make as much as $8 and $10 a day.

In one of the photographs taken in a big orchard near El Monte, a family of five is shown as busy as bees gathering the walnuts from the tree as well as from the ground. This family has averaged $9 a day so far this season, and it is only half over.

But a great many of the pickers in the districts are Mexicans, men and women, who gather here for the harvest during the sixty days it lasts, from all parts of Southern California and even Mexico. These people make almost enough in these two months to support them in the Mexican villages during the rest of the year. There are few Japanese engaged as pickers, for Jap labor is high priced.

There are three big districts especially adapted for English walnuts near Los Angeles, of which Rivera is the oldest and largest and El Monte the nearest and growing. The other is in Orange county. But in spots all over the county can be found walnut orchards of greater or less extent, for in the great majority of the counties of the State this tree will grow and bear, although nowhere so well as in Southern California.

MILES OF ORCHARDS.

The Rivera walnut district is the oldest and largest in the United States. As one rides on the electric cars of the Whittier line he passes through miles and miles of orchards, from the newly-transplanted trees to the hoary and full grown, bearing 2000 pounds to the acre. Without counting the acreage devoted to young trees, there are between 6000 and 7000 acres of walnut orchards in the Rivera district, which is in the Los Nietos Valley.

Almost entirely the output of walnuts is controlled by the various mutual associations for growers. The oldest and largest of these organizations is the Los Nietos and Ranchito Walnut Growers' Association, with headquarters at Rivera, which is the ganized by the pioneer walnut growers of that part of the county, and the first to realize the value of the crop as a commercial venture.

There is a wonderful picturesqueness about the old walnut orchards at this time of the year. Most of the trees are great, wide-spreading arbors of bright green, with a subdued note of brown running through them. The nuts grow in clusters, and when fully ripe a slight knock will cause them to tumble to the ground.

Often streaks of a darker green, like bright ribbons, run between the trees of the younger orchards, and this is alfalfa, which grows well in such a place, while the irrigation of the alfalfa is just about the water which is good for a growing orchard.

But the orchards now are full of life. The pickers are busy, and where an orchard is getting its first or second picking (it generally gets three) the sounds of merry voices, the cries of the children and the loading of the wagons lend to the scene an interest dominant with life and the idealism of Southern California ranching.

PREPARING THE WALNUTS.

Every rancher is expected to not only see to the picking of his own walnuts, but to shell them, wash them (which is done by machinery) and dry them. When sufficiently dried they are gathered in sacks and carted to the packing-houses of the association to which he belongs. These mutual associations take in the ranchers on the basis of his acreage. If he owns ten acres of walnuts he has to have ten shares of stock. He cannot hold more, and he is not allowed to hold less. The stock goes with the land.

When he carts his crop to the packing-house an inspector looks at every bag. If the nuts are not perfectly dry, back they go to the farm for more sunshine. This is imperative, for a bag of damp or half-dried walnuts would endanger a whole binful by spreading a light mould on the shells.

Passed by the inspector, the nuts are weighed and the amount put to the credit of the grower. Then the nuts go through a process which—so far as walnuts are concerned—is new. This is a treatment by a solution of salt and water electricized. A powerful electric current passes through the solution and generates oxygen, which in turn "burns" away the dark patches and discolorations on the shells without in any way touching the meat. This leaves the shell very clean and of the light buff color, which is now recognized as the most marketable condition for the walnut to be in. The old treatment by acids or sulphur is now a back number.

The picking of the crop begins about September 20, and the last of the third picking is generally over by November 20. In the Rivera district this means a total of nearly 200 carloads of walnuts for a big crop, although this season there will be only about 160 carloads shipped. For the picking alone of these nuts the growers pay approximately $35,000.

AUTOMATIC MACHINERY.

Secretary J. A. Montgomery of the ranch owner himself, is one of the experts of the valley, and in practical charge of the largest of the packing-houses of the association at Rivera. There is another packing-house on the southern branch of the Santa Fé, and it takes both big packing-houses to handle the crop. Yesterday Mr. Montgomery explained the working of the new automatic machinery, which sorts and sacks the nuts after they are passed by machinery through the electric-salt process. In this way the crop is handled in a much shorter time and in a more uniform manner than in the old way by hand.

Time and again there have been attempts upon the part of dealers to lower the wholesale price of walnuts, but so successfully have the growers stood shoulder to shoulder in demanding a fair price for their product that it is seldom that there has been any reduction. The price of the walnut is fixed at a meeting of the association, held once a year in the Chamber of Commerce in Los Angeles, and this price is determined by the size of the crop, the transportation figures, and other conditions.

This year the price is 12½ cents a pound. A year ago it was 15 cents a pound. Next year it is expected that the crop will be much larger than this season, as hundreds of acres will be in nearly full bearing at that time, yet the price is expected to be even higher than this year, on account of the greater demand from the East. At present nearly all the crop shipped finds its way to St. Louis, Chicago and the Middle West. The Atlantic Coast still depends upon foreign importations for its walnuts. But this will not have to be for long.

THOUSANDS OF ACRES.

There are still thousands of acres of land in Southern California well adapted for walnut orchards, and undoubtedly in time much of this land will be taken up for this purpose. A great deal of this land is semi-desert, yet as good as the best as soon as water is developed for irrigating, and much of it can be bought now at a ridiculously small price—and is really worth no more without irrigation.

For southern California it is estimated that the value of the walnut crop this year will approximate $2,000,000. This will be divided among the principal associations, a little over $250,000 going to the members of the Mountain View Walnut Association of El Monte. The Rivera growers, of which there are 350 in the Los Nietos and Ranchito Association, will be richer about $750,000 and the other half will go to all the other districts.

Walnut growers have little faith in the experiments now in progress to determine a cure for the walnut blight, the only disease which attacks walnut trees. They say everything has been tried, and nothing found to be of any service. "The blight comes and goes and in time just wears itself out," said an old-time grower yesterday. This blight causes the nuts to fall off the tree before they are ripe.

But take it all in all, the lot of the walnut grower is in the main a happy one. With a good orchard and energy and water enough to take care of it, there are no wolves prowling about the doors, and the occasional lone coyote stands little chance of getting away with its scalp.



Picking Walnuts.



Culling-out



The washing apparatus.

Harvesting and Handling Our Great Walnut Crop.

Scenes in the extensive Los Angeles county groves, where hundreds of men, women and children now are gathering the season's yield and preparing it for the market.

UNDELIVERED TELEGRAMS.

There are undelivered messages at the Postal Telegraph Company, No. 431 South Spring street, for J. T. Hornwall White, Hugh Victor, E. I. Thompson, F. H. Tower, Lester A. Scott, John Richardson, Mrs. Margary Nolan, L. E. Boyle, Mrs. T. C. Bell, V. E. Coon, M. Lissner, W. H. Knox, G. A. Hoiste and Max Hernberg.

HALLOWEEN AND CHRISTMAS.

Under the auspices of the Native Daughters of the Golden West the Los Angeles Parlor will have Halloween festivities at Native Sons Hall 211½ West Second street, next fusely and appropriately decorated, and will be followed by all the Prohibition clubs in the city. Invitations have also been extended to the Women's Christian Temperance Union, Good Templars, Loyal Temperance Legion, and other similar organizations throughout the county. The parade will form on New High street and march down Broadway to Seventh, thence to the barracks at Fourth and Hill streets.

ON INGLEWOOD RANCHO.

The Inglewood Rancho reports sales aggregating $10,175 for the last week. J. M. McLeod, who has secured the sales agency for this property, reports that a great many sales have been made to local people, as well as to home-seekers. Sales follow: To E. C. Schurr, two acres on Lennox avenue, $450; to Kate V. Rardon, one acre on Kenwood street, $325; to Vida H. Adams, one acre on Kenwood street, $325; to Fred F. Morse, two acres on Kenwood street, $650; to F. S. Roach, two acres on Market street, $1100; to Marie A. Swain, one acre on Inglewood avenue, $550; to O. F. Martinson, three acres in Kenwood street, $1100; to James Lewis, one acre on Eucalyptus avenue, $475; to Margaret Langdon, five acres on Market street, $2250; to W. S. Anderson, two acres on Kenwood street, $700; to H. V. J. Swain, two acres in Grervillea street, $1050; to Bert Goinach, two acres on Grervillea street, $1050.

SALES AT OXFORD SQUARE.

Emil Firth has sold six lots on Alta avenue, in Oxford Square, to the following purchasers, all of whom are already constructing handsome two-story residences, or having plans prepared for them: Mrs. Lucy G. Baker, Miss Mary V. Leach, H. B. Parsons, D. Sherwood, George F. H. Wilson and Security Building Company.

Oxford Square is situated on a high plateau, in the Wilshire district. In his ambition to make it a desirable tract, Mr. Firth has expended $100,000 in the street improvements. The 70-foot wide avenues are oil-tamped and lined with palms. Handsome corner pillars, surmounted by decorative electroliers, are at street intersections. The property is accessible via the Sixth-street, Ninth-street and Pico-street car lines, as well as the Los Angeles-Pacific lines. The subway line, when completed, will have a station on the tract, and will bring the property within ten minutes of town.

COMPANY DONATES PARK.

The proposal of the Southwest Land Company recently to the Park Commission to give the city the highly-improved park in the Vermont Avenue Square tract in the southwest part of the city has awakened lively interest, particularly in the section directly to be benefited. Usually when a high price, and then improved at considerable cost. In this case the park is fully improved and has been maintained by the company for several years past. All the consideration asked is that the city shall properly maintain the park. This locality is showing the greatest growth of any part of the city, and public sentiment demands that this park shall be acquired by the city.

SUE FOR ACCOUNTING.

George J. Hoffman and his wife, Mrs. Elizabeth F. Hoffman, filed two suits in the Superior Court yesterday through Attorney H. H. Roser, against Attorney Alfred Cooper of this city. In the first action the Hoffmans demand an accounting for $3000, which they claim was given in the shape of notes signed by them and secured by valuable Redondo real estate. In the second action the sum asked to be ac-

NEW BUILDING LEASED.

Jared S. Torrance, who recently purchased sixty feet on the west side of Broadway between Seventh and Eighth streets, and who is erecting three one-story storerooms on the plat, has just closed a lease for one of the stores through the agency of C. Herbert Diamond. Frank K. Scofield, a milliner, is the tenant, and the lease is for three years, from December 10, 1908; the rent is $250 a month for the first year and $400 a month for the last two years. Mr. Torrance took title on the first of the month.

SPECTACULAR PARADE.

The Prohibitionists have planned a spectacular parade for Monday night, November 2. They have engaged the Hill street barracks for the night, and the parade, in which several large sprinkling carts will figure as "water wagons," will be led by the Salvation Army band. The wagons will be pro-

Auction

Chattal Mortgage Sale

Tuesday, Oct. 27 at 10 a. m. and 2 p. m.

730 S. Spring
729 S. Main

33 rooms of fine furniture removed to our salesroom from Pico and Flower streets for convenience of sale, consisting in part of 33 fine dressers, fine folding beds, iron beds, springs, mattresses, lot of fine bedding, chiffoniers, chairs, rockers, tables, rugs, carpets, stair and hall carpets linoleum. These goods are in oak, mahogany and birdseye maple. We also have a fine lot of other goods, such as beds, dressers, commodes, springs, mattresses, bedding, willow rockers, center tables, sideboards, buffets, china closets and too many goods to enumerate in an advertisement. We handle more goods than any other house in the city, always have the assortment and all goods sold to the highest bidder. Once a customer, always a customer. Come and see for yourself.

L. A. AUCTION & COM. CO.,
Office 730 S. Spring.
W. O. TRASK, Auctioneer.
Phones—F1719, Broadway 1667.

Auction

Of High-Grade Furniture of an Elegant Home

Wednesday, October 28
at 10 a.m.

At 2411 West Tenth St.
At Corner of Parkview

Comprising beautiful mahogany parlor furniture, carved teakwood tables and chairs, handsome Indian rugs, tabourettes, jardineres and pedestals, lace curtains and draperies, Vernis Martin and enameled beds, quartered oak extension table and chairs to match; china, glassware, body Brussels rugs, refrigerator, linoleum, expensive gas range, kitchen utensils, etc. C. M. STEVENS, Auctioneer, Office 243 Tajo Bldg. Both Phones.

Auction

Of Elegant Furniture
Of an 8-Room Residence

Thursday, October 29th,
At 10 A. M.

At 941 Lake St.

Comprising high-grade upright piano, Persian rugs, and expensive Wilton carpets, lace curtains and silk velours, portieres, beautiful onyx clock, candelabra, bric-a-brac and paintings, large plate-glass mirror, lady's desk, couches, expensive carved mahogany and quartered oak bedroom sets, hair mattresses, bedding, china dinner set, silver, quartered oak extension table and chairs, refrigerator, gas range, kitchen utensils, garden tools, etc. Take West Ninth-st. car. C. M. STEVENS, Auctioneer. Office, 243 Tajo Bldg. Both Phones.

Auction

High-grade Furniture of a 6-room Residence

Monday, October 26
10 a.m., Sharp.
1128 South Flower Street.

3-piece parlor set, quarter oak, leather upholstered, cost $60; revolving office chair, leather upholstered, cost $25; 1 quartered oak pedestal, cost $12.50; quartered oak lady's writing desk; 2 solid oak rockers, 2 hall chairs cost $15; fine Japanese screen, cost $30; quartered oak round dining table, cost $36; quartered oak buffet, cost $40; 5 leather-seat dining chairs, oriental table spread, cost $40; large brass bed, cost $50; brass and iron beds, sanitary couch, birch chiffonier, cost $25; center tables, rockers and chairs, wicker rocker, Axminster, Wilton velvet and Brussel rugs, small rugs, silk floss mattress, springs, good bedding, 2 quartered oak dressers, cut glass, hand-painted china, fine pictures, lace curtains and portieres, kitchen table, gas range, cooking utensils, etc.

W. W. MOXLEY & SON, AUCTIONEERS, 634 SOUTH MAIN STREET. PHONES MAIN 1983, HOME F5183.

Auction

16 COWS AND HEIFERS

Thursday, Nov. 5, 10 a.m.

On the northeast corner of

Vernon and Normandie Aves.

Los Angeles. Consisting of 12 fine dairy cows, Holsteins, Jerseys and Durhams, all fresh and coming fresh; young and in good condition, all first-class dairy and family cows. 1 Holstein bull, 1 yearling Holstein bull, 2 Holstein heifers. On account of quitting the business I am closing out my entire herd and will positively sell everything without limit or reserve. Implements: 2 buggies, 1 good milk wagon, 1 set double harness, 1 saddle, etc., etc. Terms: 6 months' time will be given with note and approved security. Discount for cash. Yost Luchsinger, Owner. RHOADES & RHOADES, Aucrs., Office 530-532 South Main St. Phones F1259, Main 1259.

Auction

60 Cows and Heifers

On the old Gimmel Ranch, one-fourth mile north of Electric Railway at

Clearwater

Take Santa Ana Electric Cars to Clearwater.

Tuesday, Oct. 27, At 10 o'Clock A. M.

Consisting of 61 dairy cows and heifers, mostly Jerseys, a few Holsteins and Durhams, nearly all milking, balance coming in soon, young and in good condition; 18 head of the above are heifers with first calf, in fact all good dairy and family stock. 15 six months old heifer calves; 1 two-year-old Jersey bull. Implements, plows, harrow, milk wagon, road wagon, 2 buggies, etc., etc. Household goods for 7 rooms, consisting in part of cottage organ, walnut bedroom suite, iron beds, odd dressers and commodes, rockers, extension table, dining chairs, stands, 2 sewing machines, kitchen cabinet, tables, dishes, cook stove, utensils, etc., etc. Six months' time will be given on cows with note and approved security; 3 per cent. discount for cash. On account of leaving for the East I am closing out my entire outfit. Everything goes to the highest bidder. Nothing reserved. Free lunch at noon. O. E. Nutcher, Owner. RHOADES & RHOADES, Aucrs., Office 530-532 South Main st. Phones F1259, Main 1259.

AUCTION

Household Goods

1109 W. 27th Street

Monday, October 26
At 10 O'Clock A. M.

Consisting of the following: 31 steel engravings, Shakespeare subjects of the Boydell Collection, 1702 to 1803. 10 Turkish rugs, Berlin bronze card receiver (very rare), sewing table, lounge, rattan sofa and chairs, silk portieres, fine buffet extension table, leather seat dining chairs, leather covered library lounge and chairs, oil paintings, screen, inlaid Marquettire, carved bedroom suits, chiffonier, lady's desk, decorated toilet sets, brass and enamel beds, hair mattresses, white maple chiffonier, dresser, table, chairs, rockers, 3 sole leather trunks, set Copeland dishes, part set gold band dishes, gas range, coal range, ice chest, cooking utensils, etc., etc.

THOS. B. CLARK,
Auctioneer.
Office, 632 So. Spring St.

Auction

830-32 South Main St.

FRIDAY, OCTOBER 30th
At 10 a. m. and 2 p. m.

Fine antique furniture and Oriental rugs, moved from Alvarado street for convenience of sale to our salesrooms, second floor. Consisting in part of ten Turkish and Persian rugs, one solid mahogany secretary, one solid mahogany wine cabinet, one solid mahogany chest of drawers, two mahogany parlor tables, one solid mahogany bedroom suite, one walnut bedroom suite, one walnut parlor suite, upholstered with genuine leather; iron and brass beds, springs and mattresses, 14-foot extension table, upholstered chairs to match, large quartered oak sideboard, china closet and buffet, mahogany Davenport, wicker chairs, rockers and settees, porch furniture, steel range, gas range, refrigerator, dishes, etc.

RHOADES & RHOADES, Auctioneers.
830-32 So. Main St.

Auction

47 Holstein Cows

On the Robert Scherer Ranch one-fourth mile west of electric line at

Compton

Take Long Beach electric cars to Main St., Compton. Ranch one-fourth mile west.

THURSDAY, OCT. 29
AT 10 O'CLOCK A. M.

40 high-grade Holstein cows, all large fine cattle, young and in good condition; fresh and coming fresh; large milkers; in fact, a fine herd of family and dairy cows. Seven head fine Jerseys and Durhams. Purchasers looking for first-class dairy stock should not miss this sale. Every animal will positively go to the highest bidders. No limit or reserve. Six months time will be given with note and approved security at 8 per cent. interest. 3 per cent. discount for cash. Free lunch at noon. Wehrman & Cripe, Owners. RHOADES & RHOADES, Aucrs. Office 530-532 South Main St. Phones F1259, Main 1259.

Auction

Tuesday, Oct. 27, 10:30 a. m.
At 917½ W. 11th St.

Desirable furniture of a 6-room flat, dressers, commodes, rockers, stands, chiffoniers, one oak mantle folding bed, enameled beds, springs, mattresses, pillows, comforters, bed clothing, toilet sets, English tea table, kitchen cabinet table, chairs, Moquet, Brussels and Ingrain rugs, New Home sewing machine and attachments, 1 wolfskin buggy rug, portieres, curtains, gas plates and oven, cooking utensils and dishes. Sale positive; no reserve. E. N. KEMP & CO., Auctioneers. Office 419 Bryson Bldg. Phones A4206, Main 8825.

Auction

The Transcontinental Freight Co. will sell at public auction at its warehouse, No. 760 San Fernando St., on

Tuesday, Oct. 27, 10 a. m.

a lot of storage goods consisting of all kinds of household furniture and utensils. Don't miss this sale for everything will certainly go at a great bargain.

W. T. MOXLEY, Auctioneer.

AUCTION

WEDNESDAY, OCT. 28.
10:30 A. M.
AT 725 SAN JULIAN ST

Furniture of a 5-room cottage, dressers, commodes, toilet sets, 1 Vernis Martin beds, Jumbo springs, cotton mattresses, pillows, sheets, blankets, comforters, curtains and portieres, rugs, hall carpet, matting, dining and kitchen chairs, rockers, gas plates, kitchen cabinet table, oak stands, crockery, cooking utensils. Sale positive; no reserve. E. N. KEMP & CO., Auctioneers. Office

Auctio
Sale
50 Fine Cows and
On the Taylor Ranch 1 mile
mile South of
Compton
Monday, Nov.
One mile east of Walton
Beach electric cars to Compton
in waiting.
At 10 O'clock A.
35 fine dairy cows, Jerseys
young, from 3 to 6 years of
cattle, big milkers, fresh
in fact, one of the finest
Southern California. This
of many years careful
and purchasers looking for
stock should not miss this
stein heifers, from 6 to 12
oughbred Holstein bull; 1
quitting the dairy business,
entire herd and every animal
to the highest bidder. No
4 months time will be given
10 and 8 per cent. interest;
count for cash. Free lunch
Taylor, owner. RHOADES
Auctn., Office 733-735 South
F1259, Main 1259.

Auctio
Extraordinary
and Costly
At 1129 Mohaw
Wednesday,
At 10 A.
Consisting in part of
parlor set, mahogany
ter table, lady's desk,
sawed oak pedestal
to match; quartered oak
for fireplace, fine
mattresses, elegant
of fine rockers, chairs,
fine Axminster rugs,
stoves, gas range,
lace curtains, portieres,
frigerator, fine dishes,
linen, pedigreed chickens,
utensils and many other
to mention; 100-piece
are fine and will be
limit. Take Hollywood
at Mohawk st., L. A.
CO., Office 730 S. Spring
Auctioneer. Phone

Aucti
THURSDAY,
At 10 A. M.
At 730 South
729 South
We have for that
which must be
all kinds of house
the leading house
goods; have the room
not miss our sales as
without reserve or
crowd and partake of the
we are giving at our
days and Thursday, at
We have for above
commodes, iron beds,
bedding, pillows,
rockers, center tables,
and in fact there is
find at the L. A. AUCTION
Office 730 S. Spring St.,
tioneer. Phone

Auctio
Furniture and
830-32 South
Wednesday,
10 a. m. and
An unusually large
signment of household
niture for positive
upright piano, quarter
sion tables, chairs to
oak and mahogany
lers, oak and walnut
springs and hair
stands, oak, maple
ers and chairs, hall
chairs, office desks,
combination bookcase,
robes, iron beds, cook
ranges, Wilton, velvet
body Brussels carpets
dishes, cooking
RHOADES & RHOADES
Office 830-32 So.

Aucti
Monday, Oct
10 A.
5 Room Flat a
14th
Consisting in part of
set, one oak bedroom
chairs, rockers,
sioner, rugs, carpets,
cook stove, gas plates,
lot of new rag carpet,
tive; no reserve or
COM, CO., W. O. Tuck,
730 S. Spring. Tel.

AUCT
Household
Tuesday, Octo
At 10 O'Clock
248 So. Flower
Consisting of
bed, dressers,
table and dining
dishes, cooking
wire mattresses,
spreads, combination
lace curtains, portieres,
Tuck,

Trade With South America.

MANY LINES AMERICAN MANUFACTURERS ARE IN CONTROL OF THE MARKET.

[SPECIALLY CONTRIBUTED TO THE TIMES.]

...ment of European immigra... South America is but lit... ...ed. Nearly a half of Ar... ...n, millions of people is for... ...or of foreign parentage, and ... is steadily increasing. ...immigration to that coun... ...Buenos Ayres alone ... to over 300,000, in proportion ...try's population about five ...ment an increase as was ...the United States through ...looking emilion and a ...entered our ports during ...

...lion and a third people in ..., 27 per cent. are Italian, ...Spanish, 5 per cent. French ...and English 2 per cent. ...figures for the country dis... ...up about the same as ...in Brazil, Chile and Uru... ...any other South American ...having extensive territory ...remote zone, the proportion ...in the population, though ...as in Argentina, is very ...the wonderfully fertile ...of Brazil, comprising the ...Santa Catherina and Rio ...Sul, there is between half ...a million Germans—more ...the number of the native ...while the great coffee ...Sao Paulo has over a mil... ...Besides these, scattered ...country, are sufficient ...more than outnumber all ...combined. In Chile ...outnumber all other for... ...and their influence is pro... ...

...countries—Argentina, ...—the only ones which ...any number of immi... ...will have for many ...like 90 per cent. of ...of the whole con... ...light of this, a few ...the effect on American ...foreigners may be ...especially as most North ...these include many of ...who are trying to ...here, are prone to con... ...America as entirely Span...

...population of these ...a trade factor in more ...ter; it must be considered ...a buyer, but also as an ...other buyers, the native ...Thus the steel progress ...by our highly-superior ...machinery in Argentina ...not only to the fact ...British estancieros would ...a trial, but that the ex... ...also made the Argen... ...slow to experiment ...absence of foreign cap... ...importance only in Chile, ...itself is a large ...In that country, ...in Santiago is gen... ...with securing the ...largest contracts for ...stock to the State... ...to German bidders, ...bids were lowest or not. ...In South American ...United States and Ger... ...each other closely for ...and France, Italy and ...in the order named. ...to make sentimental ...mother country is ...that the Teutonic ...takes away from ...If the home products ...better, well and good. ...buy those which he ...the biggest mon... ...course, the advantage ...comes through their ...approach the people ...while their systems ...superior banking ...facilities of lower freights ...and swifter steam... ...operate strongly for ...the United States. ...we have made in this ...spite of these handi... ...solely on account ...excellence of certain ...wills, the fact that ...of the foreigners has ...the sense instead of ...buying has given us ...would not have been ...this "hard-headed" ...noticeable among ...Germans than among ...Americans. Many ...Chileans, Ven... ...Colombians, because they ...like us so... ...buy American goods ...

...engineers able to buy ...only with the English ...are we not doing ...interesting business. ...I met in Buenos ...countrymen in Ar... ...dozens—those who ...when they came to the ...were not sen... ...were, but had since ...through the acces... ...breeding—follow... ...good manage... ...gentlemen, it ap... ...came ready-made themselves. ...classes during ...and, as prac... ...of the acquired ...have rather the ...return to Engl... ...visit, have ...will use Amer... ...is proved to ...to the Eng... ...ways display ...born gen... ...are making ...can count it. ...gentlemen are ...because they ...can for any ...

...to Argentina, ...the same class ...but the scanti... ...countries ...work out ...more compe... ...list of those ...

...of Ital... ...ian, but the ...In both ...showing ag... ...make their ...account ...



Boer colony in southern Chile.



Harvesting machine, in operation in Argentina.

...stove made in Michigan—and California preserved fruit, all served on American enamel ware. I slept that night on a patent Yankee folding bed, and the next morning had some American "health" food and some Chicago bacon for breakfast. In the leading store of an Italian colony which I passed through this trip I found an American scale and cash register in use, and all the correspondence carried on with American typewriters. Moreover, its stock of general merchandise, which was being sold to none but Italians, was a trifle over half made up of American goods. In this connection I may state that the average of our goods to be found in the run of South American stores of this character is from 2 to 4 per cent.

In Italian, Russian, French and Boer colonies, I found our machinery in practically exclusive use. This is principally because its first cost is rather less than that of English machinery of similar type, while the fact that it does its work faster, with less men to handle it, is a strong argument on the ground of economy. In all of these foreign colonies I was much impressed by the fact that the farming machinery appeared to be quite as well cared for as in the States. During planting and harvesting seasons, plows, harvesters and threshers get their nightly "going-overs," while in winter they are stowed snug and dry in substantially built sheds erected especially for the purpose. On many Argentine-owned estancias, on the other hand, and even on some of those of Englishmen, machinery is often left exposed to the elements from the end of one season to the beginning of the next. This treatment has less effect on the heavily-built English machinery than on that of America, and for this reason the former is still preferred on some of the big native estancias.

That our agricultural machinery and light metal manufactures should sell well to the Italians, French, Russians and others I have mentioned, is not greatly to be wondered at, since none of their own countries has a great quantity of goods of these classes on the South American market; but that we should be almost as successful with the Germans, the merchants of whose country are most actively pushing the sale of similar lines, is a distinct triumph for the American manufacturers. In many lines Germany can undersell us in South America with goods so closely resembling our own in appearance that nothing but use will show the difference. An example of this was a German gang-plow that was put on the Chilean and Argentine markets, a few years ago. It was a perfect imitation of an American plow that had been meeting with much favor, and the fact that its price was but 75 per cent. of that of the former brought it a ready sale—for one season. During that season it transpired that its shares were made of cast steel instead of the wrought metal of the American implement, and those that survived the rough handling of the Argentine and Chilean railroads succumbed to the first rocks they encountered after being put into service. It is instances such as this that have been responsible for aligning so many Germans as buyers of American goods.

As yet we are not selling a great deal to the Germans of Brazil, but this is largely because their transportation facilities are still backward and, as a consequence, they are living somewhat primitively. Neither from Montevideo, on the south, nor from Sao Paulo, on the north, is there unbroken railway communication with these districts; nevertheless a considerable amount of American machinery has gone in across the Urguayan frontier, and this is proving very popular. Besides canned goods, I noticed not a little American cutlery and heavy hardware in use in Rio Grande do Sul, and I was told that many of the people had catalogues of our big general supply houses and were ordering by mail, direct, a very substantial amount of light farming implements.

In Chile, both in city and country, the Germans are thoroughly familiar with, and are using a large quantity of, American goods. I took particular pleasure in calling the attention of the manager of the leading German importing house of Valdivia to the fact that his swivel chair, his desk, his set of filing cabinets, his copying press, his safe, his adding machine and his typewriter, as well as a number of other things that I could see without leaving my chair in his office, did not bear the regulation "made in Germany" legend. He laughed a little constrainedly as he replied that, "You Yankees have specialized on these things and we can't hope to compete with you; our field lies in other directions." Yet when, an hour later, he took me across the river to see his sawmill, it was in his American gasoline launch that we were ferried over, and on every important piece of machinery in the mill I found evidence of the existence at one time of the letters U.S.A.

LEWIS R. FREEMAN.

Industrial Independence.

CANADIAN PACIFIC RAILROAD BECOMES OPEN SHOP BY DEFEAT OF STRIKING UNIONITES.

[SPECIAL CORRESPONDENCE OF THE TIMES.]

WINNIPEG, Oct. 8.—Trades unionism in Canada is waking up to the fact that its prestige has been dealt a death blow at the hands of a big railway corporation, when the C. P. R. R. a few days ago forced a capitulation of 10,000 striking mechanics who had laid down their tools on August 5 and stayed out for two months. Whatever may have been said on the opportuneness of the strike it was evident at the outset that it was a fight to the finish on the part of the railway. In the end it has been a win for the railway company, whereby the latter forces the men to accept the terms which they refused two months ago, and more vital than all, the railway hereafter refuses to recognize the unions and may use its own judgment in the matter of taking the striking mechanics back to work. Union men and non-union men are now working side by side and the C. P. R. R. shops are open.

Indignation, suspicion and dissatisfaction are reflected in equal proportions in the attitude of the men. The announcement of the settlement has been known for five days. During that time some of the men have returned to work and some have not. If the smouldering fires of dissatisfaction continue, it is possible that the real fight is only about to begin, for at one single stroke the railway has dealt a fatal blow to unionism and union principles, and indirectly lays down the mandate that it will hereafter not recognize the standing of the mechanical unions.

The surrender of the workmen through their executive, J. H. McVety of Vancouver and Bell Hardy of Calgary, both of whom are well known in labor circles in Canada and the United States, is the most complete capitulation which has been recorded in the history of Canadian industrial disputes. The trouble has dated back for months, and its history shows that the industrial and labor legislation of Canada has been tried and found wanting. In April last the C. P. R. R. gave notice that on May 1, the then existing schedule would be abrogated, and thereafter the company would deal with the men individually. Consequently a workman's remuneration would depend solely upon his competency. Were he an expert he would receive an expert's pay. Were he below the standard his wages would be pay to the men was not to be diminished, but the inevitable result of such a sliding scale of wages would have been to decrease the pay of a portion of the workmen.

The new arrangements were refused by the men. The trouble kept brewing, and negotiations were conducted until a strike was imminent. Then the men made application for arbitration under the much-talked-of Lemieux act. Each party to the dispute chose a representative, and these two being unable to select a representative, the Dominion government stepped in and selected one for them. Hardly had the sittings of the board begun when a division ensued as to the jurisdiction of the board. The men clamored for a common schedule, to begin and end at the same time over the eastern and western divisions of the transcontinental. The company claimed that the trouble was being experienced with their western men only, between Fort William and Vancouver, and held that the matter ought to be held to them alone. When the chairman of the board claimed that the equitable view was to allow the men on all the system to come under one schedule, the basis claimed by the men, the C. P. R. R. arbitrator withdrew.

Once again the Canadian government was forced to the rescue, and upon this occasion named an arbitrator for the company. The new board of conciliation now consisted of J. Somerville, Moose Jaw, for the men; C. P. Galt, Winnipeg, for the company; and P. A. MacDonald, master in the Court of King's Bench, Winnipeg, as chairman of the board.

The new board held its first sittings on July 3, and began taking evidence on July 4. Sittings were held at Winnipeg and Moose Jaw, and the finding of the board was made known on July 29, and was presented in the form of a majority and minority report, the former signed by Mr. Galt and Mr. MacDonald, and the latter by Mr. Somerville. The recommendation of the majority report was that the new arrangement recommended thereunder was to become effective on August 1. On the seven points at issue in the dispute, the two reports were widely different, and the reconciliation of factions was thus further away than ever.

The decision of the board favored the men with regard to the sliding scale, which the company wished to enforce, and held that upon the evidence submitted it should be ... few men would be affected. But the men alleged that a more harmful substitute to their cause had been substituted when the board had recommended a classification of the boiler makers and other mechanics, one of which class included expert workmen who did a certain class of work, and the other class who did less expert workmanship. To this the men objected, claiming that it was an indirect attempt to lower the wages of the mechanics. In other important issues the men were upheld by the board, the changes recommended being chiefly with respect to shop management.

It was this award which the men were forced to accept on Monday, October 6, in accordance with the terms ... Ashort time before the C.P.R. authorities made a proposition to take back the striking mechanics on the terms of the award of the board of conciliation, giving immediate employment to 60 per cent. of the men, with the understanding that the remaining 40 per cent. would be placed as soon as vacancies occurred, in the order of seniority. Through some agency that offer was not considered. Under the accepted settlement none of the men are guaranteed employment. At one stroke the company had reverted to a condition of industrial freedom, in which it no longer could be worried by the restrictions and regulations of unionism. The new rules originally advocated, aimed at open shops. The C.P.R. tried to enforce this on May 1. ...fidence was well founded the history of the trouble has shown. The men struck at a most crucial period of the year, so far as the public was concerned. They walked out at a time when their action occasioned a minimum of advantage to themselves and a maximum of disadvantage to the country. If the C.P.R., in the autumn of the year, with a large freight traffic, could defeat the men, they could have done so much more easily in the late spring and early summer, when the movement of freight was not much more than the nominal. The industrial depression placed in the company's hands a weapon with which it was enabled to break up and destroy the organization of the machinists, and it used it to good effect. ...dent, for the forthcoming Dominion elections on October 26. The Liberals claim that the measure which saved the men from irremediable disaster was the Lemieux Act. The Conservatives claim the act defeated the workmen's unions. The men claim that the statue is a detriment to their cause, inasmuch as it deprives them of the only weapon whereby they can enforce their demands, the right to strike. To do so is to subject them to a penalty. The Trades and Labor Congress of Canada, two weeks ago, denounced the act, and asked for its repeal.

The one result of the whole trouble is that the results of years of organization on the part of the unions has been obliterated. Th ...strike has cost

Barker Bros. | The Largest Furniture House in Western America | Barker Bros.

Furniture, Carpets, Oriental and Domestic Rugs, Draperies and Upholsteries



This $90.75 Bedroom Outfit

Complete for Only

As Illustrated Above and Described Below Special This Week

$59.50

Dresser, Bed Springs, Mattress, Chiffonier Table, Rocker and Chair

A Convincing Example of the Advantageous Opportunities Offered to Furniture Buyers at the House of Barker Bros.

Eight Articles Offered All Complete for $59.50, or Separately at Special Prices Advertised

DRESSER—Of quarter-sawed golden oak, full serpentine shaped front, large French plate bevel mirror set in plain frame supported by shaped standards with neat carving at base; brass drawer pulls. Regularly priced at $30. A stylish, well made, attractive dresser. Now on special sale, a splendid bargain at..... $19.75

GOLDEN OAK CHIFFONIER—To match dresser above described; five drawers; nicely finished; regularly priced at $25. Now on special sale, another irresistible bargain at..... $15.75

FULL SIZE IRON BED—An attractive pattern of graceful design; cream enameled, with two brass spindles and gold trimmings; a bed considered excellent value at our regular low price of $10; on special sale at..... $6.75

ALL-METAL BED SPRINGS—Heavy tube side rails, with wire link fabric top attached to helical coil springs at ends—the best and most improved constructed. Regularly sold at $6.50. Now on special sale at..... $4.50

FULL SIZE COTTON FELT MATTRESS—A mattress of guaranteed quality; made of separate layers of the very best sanitary cotton, felted by the most scientific machinery in a superior manner; warranted not to lump or mat; covered with heavy San Rafael ticking. Matchless value at $9

BEDROOM CHAIR—Golden quarter-sawed oak, with cane seat; artistic design and nicely finished; particularly appropriate as a companion piece for this outfit featured here today. A chair regularly priced at $2.75, but now on special sale at..... $1.80

BEDROOM ROCKER—To match chair above described. Regular price is $4.00, but now on special sale at..... $2.75

BEDROOM TABLE—Also appropriate as center table for living room or parlor use; golden quarter-sawed oak, with 24-inch square top; neat shelf also of quarter-sawed stock; nicely shaped legs. A table we find exceedingly popular at the regular price of $3.50. Now on special sale at..... $2.45

Equally Good Values in Furniture for All Other Uses at Barker Bros. All the Time

Many, many times we have demonstrated beyond question that it "Pays to Buy at Barker Bros.;" this is another forceful illustration of that readily apparent truth. The articles featured in this offering today have not been specially cut in price, just for this occasion; they have been merely selected from a large number of under-priced articles to be found in the various lines throughout our mammoth stock, and simply grouped as a complete outfit, to show what splendid value may be secured by judicious selecting on the part of any buyer, especially one whose needs incline toward a number of articles.

We have simply chosen bedroom furniture today as an example. Equally meritorious combinations can be found in furniture for other uses. There are hundreds of bargains—genuine bargains—scattered among ous splendid stock. They're not hard to find. Our salesmen will be glad to show you about, whether you buy or not. And impress well upon your mind, that just as our special offerings excel those featured in other stores, so do the regularly priced goods. Remember, too, that here assortments are much larger, better, newer, than in any other store.

The Best Line of Office Furniture in the City

Barker Bros

415 S. 7 S. MAIN ST. 420 2 4 S. SPRING ST.

Every Facility for Fine Decorative Work



The exclusive CAMBRIA-UNION APARTMENTS, the furniture and lease of which were sold this week by THE H. JEROME TOY HOTEL BROKERAGE CO. to James X. Ferguson of Salt Lake City. The lease calls for ten years at a total rental of $108,000.

THE CAMPAIGN.

BRYAN ACKNOWLEDGES HIMSELF A SPOILSMAN.

Is Against Civil Service and Pensions to Veterans.

The Republicans Have Favored Both and Enacted All the Legislation Favorable Thereto—Of All the Presidential Candidates Mr. Taft Alone Stands for Something Definite—Bryan a Cloud on Business.

IF BY any chance Mr. Bryan should become President and have his own way, all our slowly achieved reform of the civil service would go a glimmering.

While the Democratic platform pledges "honest and rigid enforcement of the civil-service laws," it does not commit the Democrats against changing these laws to conform to Mr. Bryan's publicly expressed views which are in direct conflict with all ideas of civil-service reform. In his book, "The First Battle," he says, "I do not believe that life tenure is, as a rule, a wise thing in a government like ours. As suggested in my letter of acceptance, the fact that the people make frequent changes in their public officials in case of elective offices is conclusive proof that life tenure is not popular. If they desire to have their public servants hold office for life they should manifest that desire by keeping elective officials in office permanently."

Mr. Bryan is still of the same faith regarding the spoils system, but since he published the above he has developed a more elaborate theory, as appears from a conversation he had with Robert Underwood Johnson at the time of the conference of Governors in Washington last May. Mr. Johnson says:

"Meeting Mr. Bryan at the White House one morning last May during the conference of Governors on the conservation of national resources, I said to him: 'Mr. Bryan, when are you going to become interested in civil-service reform? You know you must come to it sooner or later, as the merit system is the only practical way of running the service.'

"To this he responded, in a voice that might have been heard by a dozen persons near us:

"'Why, I am interested in civil-service reform. I believe everybody who enters the service should do so on his merits. But I have a plan of my own. I believe that the offices should be divided among the parties, in proportion to their political strength.'

"'And you would include in this arrangement third parties also?'

"'Certainly,' said Mr. Bryan, without flinching.

"At this point our conversation was interrupted by the opening of the session, and I did not ascertain the details of Mr. Bryan's project."

Mr. Bryan appears to be against about all of our governmental principles—against the gold standard, against a protective tariff, against pensions for veterans, against the civil service. If elected President he would be the worst disturber that ever occupied the White House.

The Foe of Pensions.

When Mr. Bryan was in Congress he put himself on record as opposed to pensions; as hostile to the remnant of the Grand Army of the Republic; as a doubter of both the patriotism and the honesty of its members, and as an open wisher for the speedy disappearance of the old soldiers from the soil they once defended.

These opinions were delivered to Congress itself. On the next day they appeared credited to him in the Omaha World-Herald, the paper with which he was politically and editorially connected.

"The next session of Congress," he said in this speech, "will have to wrestle with one deficiency of $36,000,000. This is on account of pensions. The appropriation for next year must be not less than $150,000,000. It is, therefore, easy arithmetic to perceive that the appropriation that Congress must make aggregates not less than $186,000,000.

"This tremendous sum, which would in itself be enough to run a reasonable government, is held up and despoiled of. It is not an honest debt at all, because it was never earned by any act of patriotism or heroic service. The government is held up and despoiled of no mean portion of this, and it seems helpless to defend itself. One cannot help being curious to know how many more years it will take to exhaust the generation which feels itself injured by the war. It is safe to say that never did a generation display such remarkable longevity."

Democratic Pension Plank.

One of the curiosities of the campaign is the Democratic platform plank on the subject of pensions. It is a sample of political legerdemain and acrobatics that is worthy of preservation along with some of the other paramounts that have been developed since Democracy gave way to Bryanism. The Denver declaration is as follows:

We favor a generous pension policy, both as a matter of justice to the surviving veterans and their dependents, and because it tends to relieve the country of the necessity of maintaining a large standing army.

What, in the name of all the Democratic foibles and vagaries at once, has "a liberal pension policy" to do with the appropriations or the reasons for the maintenance of a standing army, large or small? It may be argued, of course, that the money spent for pensions cannot be used for hiring soldiers, just as it may be argued that money contributed for Democratic campaign purposes cannot be used for pressing missionary work in Turkey and Afghanistan.—[Omaha Bee.

Republicans Favor Pensions.

The Republican party favors a generous pension policy to veterans and their dependents as a matter of justice and gratitude, and this is reason enough without dragging in other issues. Since 1896 the government has paid $3,660,000,000 in pensions, and practically every line of legislation to that end has been passed by Republican administrations at Washington. The Democratic position has usually been as it is today. When the party has not openly opposed pensions, as it has seldom dared to do, it has fought them in an underhand way. No veteran will be deceived by the Democratic pension plank this year.—[Omaha Bee.

What They Stand for.

Simmered down, the positions taken by the Presidential candidates are only two. Mr. Taft stands for something. All the others spend their efforts in attacking something. Mr. Bryan charges the Republican leaders with various shortcomings and wrongdoings. Mr. Debs shakes his head and stamps his hoofs before the red flag of capitalism. Mr. Chafin assaults the rum power as the source of all mankind's ills. Mr. Watson rails at about everything on the face of the earth. Mr. Hisgen impartially devotes himself to the two older parties alike, and Mr. Preston, through his proxy, August Gilhaus, finds fault with all the rest.

In the mass of fantastic theories advocated by the candidates it is a relief to find the solid ground occupied by the Republican candidate. Mr. Taft is no chaser of chimeras. He advances something actual, the record of his party.—[Detroit Free Press.

Vote of Bryan's State.

As for Mr. Bryan, the candidate who had his opponent "on the run," his campaigning, although strenuous enough at all times, is not spectacular at present. He is making a desperate attempt to capture Nebraska, his home State, which, according to the usual run of affairs, might be supposed to be his without much effort. It is evident, however, that he does not so regard it, and in this his judgment is not at fault. In 1896, when Mr. Bryan first ran, Nebraska gave him 13,500 plurality. Since that time the people of that State have been learning things. In 1900, after four years of Republican protection and prosperity, Nebraska repudiated Mr. Bryan and his 60-cent dollar, and gave McKinley 7000 plurality. Four years later it was so well satisfied with continued Republican control that it gave Roosevelt a plurality of 84,600. That is what Mr. Bryan has to overcome in his home State. No wonder he is devoting special attention to it.—[San Diego Union.

A Big, Strong, Liberal Man.

Had he not been a big, strong, liberal man, Mr. Taft would not have gone into the South. He would have remained north of the Ohio River to avoid to States which might be classed as doubtful. But he wanted to talk to the people of the South. He wanted to help reunite the country and enable the men living south of Mason and Dixon's line to exert the influence upon public affairs to which their number and their intelligence entitle them.—[Denver Republican.

Taft's Record Permanent.

As for Mr. Taft, nothing can rob him of a record in the service of his country and a training such as no President in a generation has had. The voter who is in doubt as to how he should cast his ballot can do no better than to hold fast to this one thought: Do the achievements in public life, the experience, the long record of Mr. Taft or the professions and the shifting ideas of Mr. Bryan promise better for sane consideration of the various problems that confront us and for a prompter and more permanent rehabilitation of public confidence and return of prosperity.—[Baltimore News (Ind.)

The Best-equipped Man.

"Of all the Presidential candidates within the memory of this generation, Taft is unquestionably the best equipped, in training and experience and in wide and close contact with large affairs." Thus declared the Philadelphia Public Ledger, an Independent Democratic paper. It spoke truthfully. While Taft may not accomplish as much as Roosevelt has done and is not as well equipped as a fighter as Roosevelt was, yet it is true that Taft surpasses even Roosevelt in experience at the beginning of a Presidential campaign.—[Portland Oregonian (Ind.)

The Only Cloud.

Only one cloud is on the business sky, the peril of a triumph for Bryan. Not many observant persons believe Bryan has any chance of victory, but politics has accidents and surprises, and Bryan's defeat cannot be announced positively until the election figures are in. The country cannot know to an absolute certainty that it is rid of the Bryan menace until the night of November 3. In the meantime trade will continue to make slow but steady gains. Factories here and there which have been closed will reopen, and other mills which have been working on shorter hours or with smaller forces will increase their activities. But the great body of the orders for new work which are coming to the mills contain the "not-to-be-filled-unless-Bryan - is - defeated" stipulation. When the news of Bryan's overthrow is published on the morning of November 4 the country will see an immediate business expansion which will remind it of the forward bound which came just after his defeat in 1896.—[St. Louis Globe-Democrat.

No Politics in Business.

There is no politics in business. When a business man waits for politics to settle down and let him know what to expect, it is not because he is a Republican or a Democrat, but because he wants to know what chance he is going to have for getting it back before he lets go of any of the money he has either worked hard or schemed hard to get. If he had not taken just such clear-headed looks into the future the chances are he would not have any money to worry about investing.

And for the man who has no money to cause him to worry about investing how is he ever to get any unless the business of the country is moving in a way that guarantees him work at good wages? It is when things are moving and new work being undertaken on every hand that the moneyless man finds his opportunity to become a moneyed one. What affects one investor affects ten workmen; every enterprise that takes a dollar takes a man; every project involving the expenditure of millions means that fully half the sum will go to the men who toil for daily pay. And whereas the capitalist can wait for good times to come back, can tide over the unfavorable period should the election go the wrong way, the laboring man in need of this day his daily bread cannot wait. The working man has most at stake in this and all other elections.—[Denver Republican.

The Surest Way.

The surest way to relegate Mr. Bryan and his vagaries to the waste heap for all time is to defeat him, for it is to be assumed that the Democratic party will never have the nerve to nominate him again after a third defeat. The next thing to do is to defeat the Democratic Congressional candidates, in order that President Taft's administration may be sustained by the House; that the safety of the republic may the better endure, and that this government may be conducted along the lines marked out by its founders.—[Baltimore American.

Renounces Mr. Bryan.

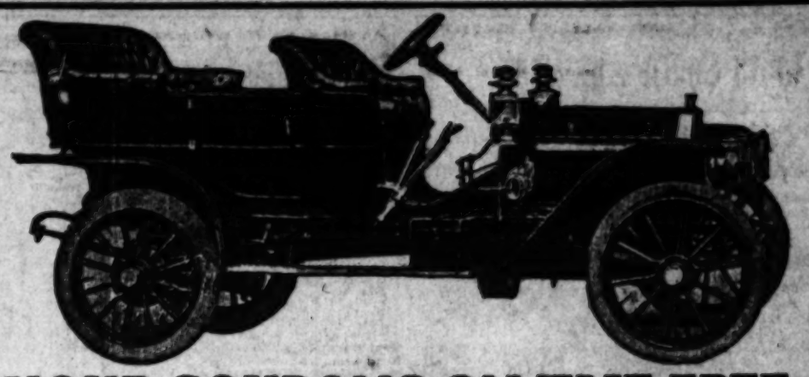
After thirty years as a Democrat, Frank M. Jones, secretary of the American Trust and Savings Bank, who served under President Cleveland for four years as First Assistant Postmaster-General, has announced that he will vote for William H. Taft.

In a signed statement to the Republican National Committee, the former postoffice official gave his reasons for renouncing Bryan and the Democratic party, saying that he does not want prosperity to be imperiled by the "unsound experimental policies" of the Nebraskan, and that the "country needs Taft to carry on the Roosevelt policies."

Bryan's Nerve.

Greater audacity was never shown by Mr. Bryan than in his current presentation of himself as "the advance agent of prosperity," a phrase borrowed unblushingly from the late Mr. Hanna's McKinley outfit in 1896.—[Springfield Republican (Ind.)

FREE AUTO



SAVE YOUR COUPONS ON THE FREE AU

A handsome 5-passenger, 30-H.P. Wayne Touring Car, just like the illustration, will be auctioned to the highest bidder at the garage of Auto Co., on Monday, January 19, 1909, at 3 p. m., by arrangement with the merchants named below. The only money accepted in payment for auto will be vouchers furnished by these merchants on every sale of 25 cents or over. Now patronize these merchants, save your vouchers and come prepared to bid on the auto. Only one bid will be recognized by the auctioneer for the same amount.

American Drug Co., 608 S. Main.
Anchor Laundry Co., 715-727 S. Los Angeles.
Baker, C. H., Shoes (two stores,) 451 S. Broadway, 239 S. Spring.
B. & B. Drug Co. (three stores,) 2214 S. Union, Washington and Estrella, Pico and Figueroa.
Barman, Fred & Bro., Cigars, 260 S. Broadway, 219 W. 5th, Alexandria Hotel Cigar Store, 214 W. 5th, 2nd and Spring.
Brent, E. J., Complete Home Furnisher, 712-718 S. Main.
Brown, J. B., Music Co., Pianos, Talking Machines, 648 S. Broadway.
Chansior & Lyon Motor Supply Co., Auto Tires and Supplies, 930 S. Main.
Crawford Shoe Store, 318 S. Spring.
Dean Drug Co., 214 S. Spring.
Godfrey's Restaurants, 336-8 S. Broadway and 612-14 S. Spring.
Goodyear Raincoat Co., 210 S. Broadway.
Haber & Co., Exclusive Men's Tailors, 128 S. Spring.
Hale, J. M. & Co., Dry Goods, Cloaks, Suits, Furnishings, 107-11 N. Spring.
Hardesty & Jacobs, Wood, Coal, Hay and Grain, 705 W. Washington.
Harris & Frank, Men's Clothing and Furnishings, 437-43 S. Spring.
Kanst, J. F., Art Co., Pictures and Framing, 642 S. Spring.
Lohman Bros., Plumbers, 105 E. 2nd.
Los Angeles Paint Co., Lowe Bros.' High Standard Paints, 849 S. Spring St., Los Angeles, and 90 W. Colorado St., Pasadena.
Los Angeles Oriental Rug Co., 611 S. Spring.
Los Angeles Vehicle and Implement Co., 110 N. Los Angeles.
Mead & Cook, Trunk Factory, 416 S. Spring St.
Meek Baking Co., 802 San Pedro, 330 W. 3rd, 126 W. 6th.
Mosgrove's Cloak and Suit House, 119 S. Spring.
Parmelee, Z. L., & Co., Gas and Electric Fixtures, 718-20 S. Broadway.
Pierce, C. C. & Co., Photo Supplies, Kodaks, 127 W. 6th.
Sanitary Laundry Co., 400 E. 3rd St.
Risden, C. Will, [illegible] cles, 223-5 W. 9th.
Sing Fat Co., Chinese Goods, 550 S. Broadway.
Southwest Supply & Implements, Wagons, the celebrated [illegible] S. Los Angeles.
Viole McLain Shoe stores,) Temple & Main, 427 N. Main.
Western Hardware Co., 530 S. Spring.
Whiting Wrecking Co., Second-Hand Lumber and Plumbing [illegible] 9th.
Weaver-Jackson Hair Store, 448 S.
Young's Market, 400 S. Main, Cor.

Mead & Cook Trunk Factory, 416 S. Spring St.
By an oversight this address was printed on vouchers as S. Main St. Note that the correct address is S. Spring, and get your trunks there.

See the WAYNE AUTOMOBILE at 107 N. Spring St., in the Show Window

WOODILL AUTO CO.

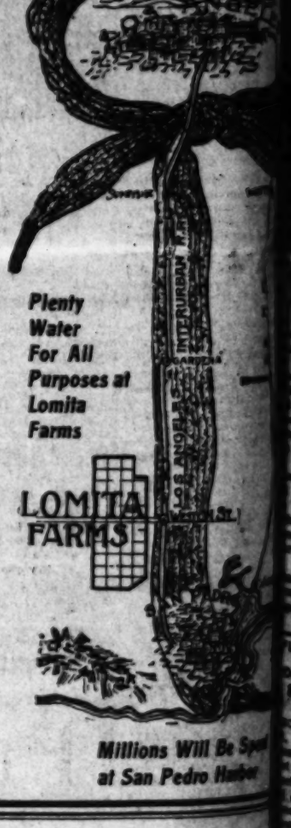
Agents for the Wayne and Haynes Automobiles
Ground Floor Pacific Electric Building, Cor. 6th and Los Angeles Sts.

The Man That Makes The Money Is the Man That Buys It Now

Buy Along The Shoe String

Whether Farmer, Gardener, Orchardist, Poultry Rancher or Suburban Homeseeker, the Man That Buys Close to San Pedro Harbor Today Will Coin Money on the Investment.

Don't make any mistake about this San Pedro harbor land. While there is no better soil in the State of California, no bigger crops grown anywhere in this section and no better markets or better market facilities on the coast, it is in the land values that the real big money will be made. Think of getting land in this day and age, close to the only harbor in Southern California, for $375 an acre, on easy terms. Remember that the ship channel into Bixby Slough, for which condemnation proceedings are begun, will come within about half a mile of Lomita Farms. The electric line runs close to the property, with a station at Weston street. The Shoestring Strip, extending along beside Lomita Farms, commands $1000 an acre and upward. The new boulevard from Redondo Beach to Long Beach intersects Lominta Farms.



ONE ACRE OR MORE ALONE IN ITS PEERLESS ADVANTAGES AND REMARKABLE FUTURE VALUE

$375 On Easy Terms of Payment

Free illustrated circular showing the great fertility of the soil and demonstrating the advantage of buying now, before the improvements are complete. Free excursions. Come in and arrange to go.

Lomita Farms Department
W. I. Hollingsworth & Co.
118 W. Sixth St., Ground Floor. F1616, Main 1616.

IN EXTREMIS; OR,

Few Persons Can Take Their Own Medicine.

Copyright, 1908, by The Hall and Ruppes Company.

Desmond's

CORNER THIRD AND SPRING STS.
(Douglas Building.)

$1.00 Shirt Sale

Broken Lines Formerly Sold at $3, $2.50 &

We place on sale this week 500 Dozen of MEN'S SHIRTS all broken lines (our name on every shirt) from our own regular stock. We have all sizes and colorings and THIS WEEK will devote seven of our 3rd street show windows, one window to each size from 14 to 17. Will sell from window.

SPECIAL BARGAINS AGAIN THIS WEEK IN MEN'S AND YOUNG MEN'S $15.00 SUITS

$3 Soft and Stiff Hats this Week $2.

50c Hosiery and Neckwear, Broken Lines this Week



FR... AUT...

...E FREE AUT...

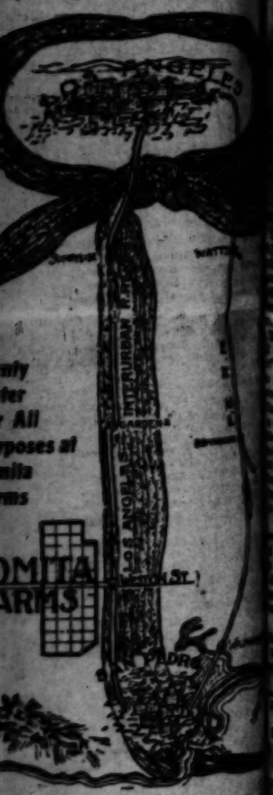
...ighest bidder at the garage of the... ...e only money accepted in payment... ...merchants, save your vouchers...

Risden, C. Will, Indian... cles, 223-5 W. 8th.
Sing Fat Co., Chinese and... Goods, 550 S. Broadway.
Southwest Supply Co., ... Implements, Wagons, ... the celebrated Racine... S. Los Angeles.
Viole McLain Drug Co. ... stores.) Temple and ... Main, 427 N. Main.
Western Hardware and ... 530 S. Spring.
Whiting Wrecking Co., ... Second-Hand Lumber, ... and Plumbing Materials, ... 9th.
Weaver-Jackson Hair Co., ... Hair Store, 443 S. ...
Young's Market, 456 S. ... 900 S. Main, Central ...

...AUTOMOBILE at H... ...St., In the Show Win...

...ayne and Haynes Automo... ...ctric Building, Cor. 6th and Los ...

...uy Along The Shoe String S...



Millions Will Be Spent at San Pedro Harbor

ELECTION.

...ERALS LEAD IN DOMINION.

...ed Observers See Laurier Victory.

...y Probably Smaller ...n Last Election.

...a Northwest Means More Seats.

...T WIRE TO THE TIMES.]

...Ont.) Oct. 24.—[Exclusive ... Canada will decide at the ... Monday whether or not Sir ... and the Liberal party ... returned to power for the ...sitive time, or whether ... and the Conservatives ... the master force in the ...

...ed observers who are in ... the general situation from ... to Prince Edward's ... that the Liberals will ... returned to power, but ... majority. In the last ... Wilfrid, who has been ... 1896, had a clear ma... six members. There was ... members of Parliament, ... were Liberals and sev... conservatives.

...o increase of population ... provinces there will ... Parliament 221 members. ... prophets forecast that of ... will be a Liberal ma... Monday, but that this ... in the neighborhood of ... less than the major...

...be reflected with a ...ast forty." That is the ... of the prophecies voiced ... observers. The Liberals ... on their record of ...

...OR WIDOW.

...ER! REPLY ...O PROPOSAL.

...D IN RESTAURANT ...ET WOOING.

...ays Fair Employer ... Flies, and ... Make Sad Havoc. ... Is Loss of Slipper ... of Chicken Salad.

...T WIRE TO THE TIMES.] ... Oct. 24.—[Exclusive ... sugar fell into the ... flew up toward the ceil... ...men in a panic and there ... all around last night in ... No. 46 Court street, ... the good looking pro... Alice C. Fowler, a widow, ... the kitchen yelling. ... dished through the ... pressed by her manager, ... flourishing, as is ... the diners fell over ... in their haste to depart. ... dished under the ... women climbed on ... and refrigerators. One ... upped into a large dish ... and left her slipper ...

...rried out into Court ... into Jornlemon ... into a hallway and ... her behind her. Police... ...Danubacker up ... carrying a loaded re...

...manager, the police ... more than usually ... of marriage to his fair ...

...NCES FINANCIER.

...Says Beardless ... $7,000 of His ... Money.

...T WIRE TO THE TIMES.] ... M.—[Exclusive Dis... H. Ghost, one of Den... noted for business ... today that he had ... by A. B. Smith, ... old beardless boy, ... caused for alleged ...

...ented that he was ... of the J. O. Stivers ... and by offering ... vouchers at ... succeeded in ob... of money. Ghost re... from time to time, ... borrowed money ... to take up more of ...

...to have discovered ... he received were ... paid to Smith. ... that the voucher cer... to be valueless.

...ATTACK WORKMAN.

...Union Thugs, ... Employees ... Protection.

...T WIRE TO THE TIMES.] ... (N. Y.) Oct. 24.— ... The first sign ... with the In... Company strike ac... when George ... was attacked ... He fired two shots ... failed to hit any one. ... the shooting Aus... up to an officer who ... headquarters. La... a guard home and ... to accompany ... to work. ... Paper Company ... in which it ... that protection ... the men now em...

...CLUB TERRACE.

...Marsh & Co. ... avenue, facing ... a nine-room ... stone resi... The house ... occupancy about ... is the ar... set to the ... company. ... for Swift ... to A. M. ... purchases, to cost ... here is the ar... on an east... in Coun... first north ...

MANY SALES AT BEAUMONT.

Town Growing Rapidly, and Houses Are in Demand—Plan to Build Electric Power Plant.

Sales at Beaumont the past week amounted to $2856. Some of the buyers have come direct to Beaumont from eastern cities to locate permanently and the three hotels are well patronized. There is not a vacant house in town and quite a few of the buyers will use tents until their homes are erected.

Another active nurseryman, G. F. Van Velzer, has located in Beaumont and as representative of the famous Stark Nurseries of Louisiana, Mo., is taking many orders for fruit trees, apples and pears being the favorites.

Over a hundred boxes of apples from the Oak Glen district of the Beaumont Valley have been stored for the Alaska-Yukon Exposition and a fine exhibit will also be made at the coming Spokane apple fair, where a prize of $1000 will be awarded for the finest individual apple. Beaumont growers expect to win with either of two famous varieties, the Gloria Mundi or the Missouri Pippin, the former often reaching twenty-one ounces in weight.

Preparations are being made to entertain the Southern California Editorial Association, which expects to visit Beaumont November 17.

Consequent to the rapid growth of the town in population and new buildings several electrical power plant designers are considering the erection of a municipal and public lighting plant to use the power in mountain streams controlled by the Beaumont Land and Water Company. Engineers estimate there are 250 horse power in summer and 500 horse power in winter in Edgar Creek alone, which is more than sufficient to supply streets area, inside lights and power for light manufacturing and pumping.

MAKES MANY TRANSACTIONS.

Good Demand Apparent for All Classes of Residence Property—Agent Reports Long List.

W. S. McKee reports sales as follows: Sarah A. K. Willis to C. H. Scott, the northwest corner of Second and Flower streets, 60x165 feet, improved with a double house. This was bought for an investment for $30,000.

The property at No. 927 Electric avenue, five-room bungalow, lot 50x150 feet, Howard E. Anthony to Minnie Belle Thompson, for $3500.

John Howse to Grace E. Caley, the northeast corner of Pico street and Highland avenue, 80x145 feet, for $5500.

W. Ross Campbell bought from A. S. Thompson ten acres of land, North Elsinore, for $1000. W. S. McKee to George I. Lamy, lot on the south side of West Twenty-fourth street, near Normandie, 58x150 feet, for $2000. C. H. Scott to J. G. Warfield, a new sixteen-room apartment house on lot 35x120 feet, at the corner of Seventeenth street and Ocean avenue, Newport Beach, for $10,000.

George I. Lamy to W. Ross Campbell, a one-eighth interest in the property at No. 1234 South Grand avenue for $1250. Robert Marsh & Co. to W. S. McKee and David Barry, forty acres near Corona for $4000.

George I. Lamy to Wilhelmina R. McKee, land contiguous to San Gabriel forest reserve, containing 640 acres, for $9600. Grace E. Caley, the property at No. 1143 West Thirty-sixth street, consisting of a two-story eight-room house, on a lot 60x179 feet, to Enid Olcott for $7000. W. S. McKee to George I. Lamy, lot, north side of Fifty-third street, near Figueroa street, 60x120 feet, for $750.

SALES AND EXCHANGES.

The Jones & Ryder Land Company reports the sale of the nine-room residence at No. 743 Berendo street to Henry Weaver by Dr. H. W. Seeger for $12,500. The property has a frontage of sixty feet on Berendo street. The buyer is a recent arrival from Chicago.

The exchange department reports the following: W. H. Warfield has exchanged his forty-four-acre alfalfa ranch, located at San Fernando, valued at $15,000, for the property at No. 7011 Waterloo street, this city, having a frontage of 145 feet and a depth of 157½ feet, improved with a nine-room two-story residence in addition to $7000 cash, owned by Arthur Gregory. A ten-room two-story apartment-house in Bairdstown, on lot 50x120 feet, valued at $3000, was exchanged by Catherine Buchanan for two vacant lots in San Francisco, valued at $1200, by Olive G. Putnam. Gager C. Davis exchanged his twenty-four-room apartment-house, located on the north side of Twenty-third street, near Central avenue, valued at $15,000, for Charles V. O'Brien's forty-acre ranch at Highlands. This ranch is well improved, set twenty acres to apricots, peaches, etc. A good water right accompanies this land. It was valued at $15,000.

ALASKAN BUYS HOME.

ANAHEIM, Oct. 24.—C. W. Dyer has sold his seventy-five-acre unimproved place, four miles southeast of of town to C. R. Staples, a newcomer from Alaska, for $5000. Mr. Staples has commenced the erection of a handsome residence, and will erect a thirty-five-horse-power pumping plant and make many more improvements on the ranch.

Notice to Fat Women

Presumably you know, ladies, that the proper caper nowadays is lines. Curves are passé. You have got to take off your fat. This must be done in one of three ways. By dieting, by exercises, or by means of Marmola Prescription Tablets. The two former will keep you busy for months and punish you pretty severely, the latter will cost you 75 cents at the druggist's. The tablets will not make any alteration in your diet necessary, and yet in all probability, before you have used up one case, you will be losing from 12 to 16 ounces of fat a day. Which method do you like the best?

If you fancy this pleasant method of getting off the fat, see your druggist instantly, or else write the Marmola Company, Detroit, Mich., to send you a case by mail. These cases contain so generous a quantity of tablets that the treatment is very economical. It is, also, quite harmless, for the tablets are made exactly in accordance with the famous Marmola Prescription.

DOVE OF PEACE.

ENGLISH TOWN HAS FIRST WOMAN MAYOR.

[BY DIRECT WIRE TO THE TIMES.]

LONDON, Oct. 24.—[Exclusive Dispatch.] "It is my intention to try to bring peace to the deliberations of the town council," declared Miss Dove, the newly-elected Mayor of High Wycombe, the first city in the United Kingdom to choose a woman Mayor since the step became possible through an act of Parliament last year. Miss Dove, who is about 50 years old, stands high in the esteem of the town council, which elected her Mayor, so she can afford to make little of the grumblings of the man in the street, who in High Wycombe is making an ungallant protest, declaring that "we don't want to be overcome by women."

The Mayor-elect is a Girton graduate, a master of arts and master of sciences of Trinity College, Dublin. The founder and head of the High Wycombe Abbey School, with 240 pupils, she has behind her a great record of charitable and philanthropic work.

"My election is only one sign that the time of women has come," she said to The Times' correspondent this morning. "I can tell you and others that I have just returned from Canada. I made a trip on Lake Huron and the ship had a woman purser who understood her business so well that the passengers were loud in her praise. At Harvard University, a woman is at the head of the inquiry department. So it is everywhere. It is woman's ability that is bringing her forward, and not mere rushing to the House of Commons."

Miss Dove must appoint a deputy Mayor to represent her on the magisterial bench, since there no woman may sit, but she will fulfill all the other duties of the Mayor's office. Her first efforts will be to help the unemployed in her town and get clean streets.

MONROVIA MOVEMENTS.

MONROVIA, Oct. 24.—Real estate sales for the week agregate more than $12,000, and agents report many inquiries for both home sites and ranch property, with a preference for small ranch holdings in good locations. Robert Manford sold for Charles H. Rassler to Paul Nelson, a house and two acres in the Oak Park tract for a consideration of $4500. The same agent sold for E. P. Collins to J. P. Gasser, a modern bungalow and lot 50x150 feet on East Lemon avenue for a consideration of $2750. Same agent sold for Thomas Wardell to W. E. Tuggle, seven acres on South California avenue for $2200, and also for James Maher to Levi Drake a lot on Wild Rose avenue, 50x160 feet, for $450. J. E. Bunker sold for B. F. Williams to W. H. Marquis, a two-acre place improved with a seven-room house on Mountain View avenue, for $2500.

TRADES FOR EASTERN HOUSE.

Charles N. Green reports the exchange of the forty-acre alfalfa ranch located two and one-half miles southeast of Santa Ana, improved with a seven-room house, two large barns, two flowing wells, all fenced. Owned by W. J. Cullen and valued at $15,000, for the eight-room modern residence on Second avenue, Minneapolis, Minn., owned by C. E. Wenzel and valued at $10,000.

THE MARK OF GOOD CLOTHES
KNOW US FOR BEST VALUES
SINCE 1859

54 + 50 = 104

The Experience of 104 Years

WHEN you buy a Stein-Bloch Suit at our store, you buy the result of 104 years of experience.

Think it over a moment.

The Stein-Bloch people have been making Men's Clothes for 54 years—improving their output yearly.

We have been selling clothing for 50 years — studying our business and gaining knowledge with every passing season.

54 plus 50 equals 104 years. We are sole distributors in Los Angeles of Stein-Bloch clothes.

Out of our years of experience we recognize their superiority. They are their own perfect proof that their makers' long experience has not been in vain.

When you buy your suit this fall, profit by this combined experience. Your own experience with a Stein-Bloch Suit will confirm our judgment and the makers'.

Stein-Bloch Suits and Overcoats, $20 to $55. Plenty of tasteful patterns in every grade.



THIS LABEL STANDS FOR 54 YEARS OF KNOWING HOW
Stein-Bloch
Wholesale Tailors

Harris & Frank
Leading Clothiers (INC)
437-439-441-443 South Spring
Between Fourth and Fifth Streets.

WE FILL MAIL ORDERS



If you are a lover of beautiful art wares visit the Parmelee-Dohrmann art rooms. Here you will find a magnificent showing of the latest in brass, bronze and copper novelties, fine hand-carved marble statuary, beautiful pottery, etc. You'll be welcome whether you come to buy or just to look.

Special Bargain Tables

Tomorrow morning we will offer our customers some extraordinary values in dainty bric-a-brac, china, etc. A vast collection of small articles arranged on 3 tables to make choosing easy. One table will contain 25c articles, another 50c articles, and still another one at $1.00. Look them over—you'll find many pieces you'll want for yourself, and if you're doing your Christmas buying early, you'll see many things suitable for inexpensive gifts.

Something New in

China

Among the many recent arrivals now on display is a line of Silesia China. It's something new, different, artistic, beautiful. It's a very fine grade of French china and comes in half a dozen or more different conventional and floral designs artistically worked out in gold and colors. Nearly all pieces suitable for table service are included in the lot. If you're a collector of odd and dainty china get a piece or two of this.

25c Table
Values Up to 40c and 50c

including Cups and Saucers, Pin Trays, Plates, Ash Trays, Card Holders, Shaving Mugs, Match Holders, Mustard Pots, Spoon Trays, Jugs, Vases, Ornaments and various other articles. Values up to 50c—choice 25c.

50c Table
Values Up to 85c

Bonbon baskets, hair receivers, steins, marmalade jars, puff boxes, brass vases, bowls, mayonaise boats, salad plates, tea tiles, celery trays and a lot of other things worth up to 85c each. Choice 50c.

$1.00 Table
Values Up to $1.50

China bonbon dishes, rose bowls, china and pottery vases, Bohemian glass novelties, covered steins, loving cups, cake plates, teacups, china cups, relish dishes and a dozen and one other articles worth up to $1.50. Choice $1.00.

Plates
At Special Prices

A beautiful line of dessert plates, bread and butter plates and salad plates in assorted patterns, put up in sets of six, are now on sale at special low prices. The less expensive ones are 75c and $1.00 per set of six, while the better ones range up to $3 and $4 per set. These prices are but a fraction of their regular worth. Here's an opportunity to get a few extra plates at very little cost.

Parmelee-Dohrmann Co.
436-444 SOUTH BROADWAY

Follow The Crowds to The

Free Water Land

Go Where the Soil Is Fertile and the Trolley Stops at the Door

Good land is made better by some superior feature. There is no better soil than that of Somerset Acres. There is no better location. There is no faster transportation. There is no more charming scene. There is no more delightful climate. There is no finer spot for a home. There is no more productive place for a garden or orchard. There is no more desirable poultry land. There is no cheaper land with these superior advantages, 30 minutes from business.

Yet With All These Advantages There is One More Matchless Argument

FREE WATER

Pure, sparkling artesian water flows in unlimited abundance from deep wells. There is no engine—no engineer. There is no stoppage—no breakdown. There is no cost. The water flows through large steel mains direct to each acre and does not cost a penny. That's why Somerset land is the best and cheapest on the market. That's why the crowds are going there, and that's why you should follow the crowds. $350 per acre; one acre, or five or ten. $10 down, $10 a month per acre or 1-5 cash and balance within 4 years. Free excursions every hour and until 2 p. m. Sunday.

EMIL FIRTH "You're Safe at Firth's"
319 WEST FOURTH ST., BET. BROADWAY AND HILL
Home A8105, Main 2543.



Stomach and Bowel Trouble?

ARE YOUR CHILDREN PUNY AND ANAEMIC?



Stomach, intestinal, liver worms, tape worms, thread worms, and all other parasites which infest the human body, and are the cause of so many chronic troubles, can be removed without inconvenience or fasting. My treatment is absolutely harmless and can be taken by the youngest child or most feeble person. Worms afflict all ages of the human family from the oldest person down to the youngest infant. PASSING OF MUCUS IMPORTANT SYMPTOM. The usual symptoms of worms are intestinal irritation, pains in the belly, irritation or itching at the lower end of the bowels, alternation of diarrhoea and costiveness, great thirst, and variable and often voracious appetite. The patient sometimes becomes hungry almost immediately after eating heartily and at other times the appetite is feeble and depraved. There is a fetid breath; the complexion is pale or sallow. There is pain of the bowels and at the pit of the stomach, with occasional purging and a good deal of gastric distress. The head is much affected, sometimes painfully. Worms may also be suspected where there is emaciation, and especially weakness of the bowels, accompanied by discharges of slime and mucus.

I diagnose and tell you whether you have any of these parasites or not.
Consultation and diagnosis FREE. Hours 9 a. m. to 12; 1 to 4 p. m.

DR. H. SMITH 424 South Broadway Room 509-513

Protect Your Invention
Brooks & Lidders
PATENT SPECIALISTS

All matters pertaining to U. S. and Foreign Patents given prompt expert attention. Rooms 908-910, L. A. Trust Bldg., Second and Spring Sts.

The Later Styles in
Women's Suits
The Knickerbocker
549 South Broadway

Let The New England Optical Co.
Care For Your Eyes.
EXAMINATION FREE.
217 S. Spring St.

Houses, Lots and Lands—Review of Building and Development Contin

WANT HOMES.

GOOD DEMAND FOR RESIDENCES.

GREAT ACTIVITY IS MANIFESTED IN BEST DISTRICTS.

Good Class of Buyers Making Los Angeles Their Home—Prices for Properties Well Maintained—Interest in Early Orange Lands Also Strong—Change in Management.

Considerable interest is reported by Edward D. Silent & Co. in local residence property. This firm has been very successful in handling this class of business lately. The demand is good and the buyers are a high class of people, who are making Los Angeles a permanent home. Interest in Terra Bella early orange lands also is reported by this firm, and several sales have been made. The following large list of transactions tells the story in eloquent terms.

V. P. Gilbert to Mrs. B. S. Lemon, modern residence on north side of Francis avenue, between Westmoreland and Hoover streets, on lot 50x134 feet, for $5700.

G. A. Murphy to Mrs. Jean L. More, new six-room modern cottage on lot 50x149 feet, on east side of Richard street, in Aurora Heights, for $3000.

John Hayes to local investor, unimproved lot, 45x98 feet, on south side of West Third street, between Boylston and Bixal streets, for $2000.

W. T. Booth to Julia M. Brostrom, modern bungalow, No. 1475 West Twenty-second street, on lot 50x125 feet, for a consideration of $2900. Mrs. Brostrom is a recent arrival from Bismarck, N. D.

J. L. More to John Hayes, the property at No. 1354 West Thirty-fifth street, lot 50x150 feet, improved with a modern six-room cottage, for a consideration of $3000.

W. E. Premo to a local investor, 160 acres at Terra Bella, Tulare county. Buyer intends to plant the land to navel and Valencia oranges. This section is noted for its early fruit. The same firm has also sold the adjoining 160 acres to one of the largest orange grove owners of Redlands. The same company has made some good sales of its Terra Bella property as follows. To E. E. McGill, ten acres for $500. To L. C. Maguet of Washington, ten acres for $900. Mr. Maguet also bought twelve lots in Terra Bella townsite, and will erect a modern seven-room house at once, making his future home there, where he will engage in orange growing.

Edward D. Silent & Co. have sold to a local investor for Mrs. A. D. Wallace a lot fronting fifty and one-half feet and a depth of 135 feet on the south side of West Forty-third Place, between Forty-third street and Vernon avenue, for a consideration of $8000.

The same company reports the sale of a fine six-acre orange grove near Corona for A. L. Clarkson for $8900. The property is improved with a good dwelling, barn, outbuildings, etc. The purchaser bought for a home.

W. P. McIntosh and G. A. Murphy have handled the country department for Edward D. Silent & Co. so successfully that they have been promoted to the position of manager and assistant manager of the real estate department of the firm.

This change will tend to stimulate the sales and increase the planting of the early orange at Terra Bella, for the reason that both of these men are practical orange growers, as well as being well versed on soils and localities best adapted to the growing of deciduous fruits and other products.

Mr. McIntosh can point to a score or more groves in Redlands district planted by him on lands that he selected for his customers. Every grove has been a decided success, and many of them produce from $500 to $900 worth of oranges per acre each year.

BUY MEXICAN LANDS.

Several Parties Visit Yayui Valley and Make Purchases of Large Tracts.

A party of eighteen ranches and investors from the neighborhood of San Francisco have returned from the Yaqui Valley, after having purchased land there. They left Los Angeles on October 10 for Esperanza, Sonora, to investigate the land owned by the Richardson Construction Company of this city.

Among those in this party who purchased land were T. B. McElwee, 125 acres; W. J. Kane, 150 acres; William Butler, 125 acres; J. H. Flory, 240 acres, and E. H. McClay and J. H. Flory, 240 acres. James Crawley, who accompanied a previous party, has purchased a large ranch, and Messrs. Cameron and McQuaig, of Manitoba, Canada, have selected a tract containing nearly 1000 acres.

Last month a number of men from California went to the Yaqui Valley. One party, all of whom came from Mountain View, purchased lands as follows: P. D. Newman, 50 acres; D. R. and L. D. Frink, 100 acres; Frank L. Huff, 200 acres; C. Andrews, 200 acres; George Parkinson, 100 acres; W. H. Bates, 100 acres; D. E. Morey, 100 acres; I. Milner & Son, 100 acres; Alvin P. Rogers, 100 acres, and B. O., W. J. and G. B. Howard, 100 acres.

The interest in these irrigated Mexican lands is growing, and the cheap land and free water rights are attracting many investors from all parts of the United States and Canada.

BUILDING COMPANY BUSY.

Local Concern Erecting Dozens of Handsome Bungalows in City and Outlying Towns.

The Security Building Company reports a phenomenal rush in business during the past two weeks. The managers say the outlook for the late fall and winter is most encouraging. Fifteen new homes have been contracted for, while the company is erecting many others throughout Southern California. The modern bungalow is the most popular style of residence, and the company is having numerous calls for such homes.

Among the contracts taken by the Security Building Company during the last two weeks are the following: Mary E. Hunter, four-room house; Dan Emmett, Jr., six-room house, Lancaster; Mrs. Esther Blair, three-room house, Somerset Acres; Herbert E. Sharp, two-room house; A. Shannon, six-room house, Arlington Heights; W. Q. Dodd, five-room house, El Monte; C. W. Owen, six-room house, No. 1927 New Jersey street; Mrs. Frank Swain, four-room house, Inglewood; George W. Seward, six-room house, Alhambra; W. P. McBride, four-room house, Washington boulevard and Ivy road; Mary E. Seeley, five-room house, Sawtelle; Maud G. Jackson, six-room house, Glendale; J. M. Melvin, five-room house, Orange; Fred J. D'Acre, four-room house, Bellevue tract;

UNSIGHTLY GULCH IS CHANGED TO TERRACED GARDEN.



From Eyesore to Beauty Spot.

Above is a rear view of Hartford Terrace, No. 1425 West Fourth street, the front of which was previously printed in The Times. This is where the most ambitious sunken garden project in the city is well under way. Walks have been graded on the hillside, summer houses constructed and rare trees, shrubs and roses planted. The house contains twenty high-class apartments with every modern convenience. It is owned by Hugh E. Smith. Owners of other property along the depression between Hartford avenue and Witmer street will also take up the garden project and within a few years the whole will be a beautiful park.

FACT AND COMMENT.

(Continued From First Page.)

trees planted years ago have grown up, spread across overhead, interlocking their arms, until they produce all the effect of the vault of some magnificent Gothic cathedral. Over in Berkeley and Alameda, too, there are ample lawns around the residences of the people, spangled with flower beds, dotted with flowering shrubs, and all kept in perfect order, charming the eyes of all who pass along. The effect produced upon visitors from San Francisco is very marked. Accustomed as they are to live in flats or separate houses whose front steps encroach immediately upon the sidewalk, void of a single living thing to set them off, inartistic in facade and so lacking in lawn or shrubs, when these San Franciscans ride through the beautifully shaded streets of Berkeley and Alameda they are naturally lost in wonder, but for some inexplicable reason it never occurs to any San Franciscans to raise a word of protest against the unbeautiful appearance of their own city, or to utter one plea for a change of conditions in these respects. It is not because they lack artistic taste or power to appreciate the beautiful. Why some one does not make some plea for different conditions in the way of cleaner streets or of thoroughfares better adorned with shade trees and shrubs is a question no one can answer.

—o—

Now for Home.

Is there on the face of the earth another city in all ways so conditioned to be really beautiful as our own Los Angeles? Here we have broad stretches of level land, rolling hills and mountain for a background and the sea far in the distance, a climate where all vegetation springs magically if it is given the opportunity. These natural conditions of this city would naturally suggest in the mind of one who had never seen it a city as beautiful as Brussels in Europe or as Washington in our own country. Those of us who have been here twenty-five years and have forgotten the beauty of the trees in our old home cities may think Los Angeles marvelously beautiful. Undoubtedly there are beautiful features in this city. Nature has made them and we could not destroy them if we would. There is the magnificent background of the rampart of mountains. There is the glint of the blue sea in the far distance southward. There is the blue sky bending lovingly to embrace the earth. There are our rolling hills and our broad plains. Land here is still cheap. By going a little way from the center one can buy a fifty-foot lot for $500 which in San Francisco would cost just about $5000. This gives us lawn space, and the people in their private home life manifest a great love for flowers and greensward. These features of the city attract a great deal of attention and are greatly admired by all visitors from abroad. San Franciscans rave over the beauty of Los Angeles, and well they may when they compare our conditions with theirs.

—o—

Where We Lack.

Nature has done everything to make Los Angeles the City Beautiful above all the cities of the land. We have done but little to take advantage of the limitless possibilities placed before us by indulgent nature. In the first place, Los Angeles is a dirty city. We have all heard of Lady Dufferin's epithet for Dublin, which she called dear, dirty Dublin. Los Angeles is dear to us, but the charm is in no respect enhanced by its dirt. We are not forgetting the vast extent of street to be taken care of, nor the fact that many of our thoroughfares are mere dirt roads, fit only for country use. But our paved streets are often very unlovely in their unkempt condition. We make a spasmodic effort once in a while to clean up, but what we should

Why no Trees?

But the marvel of marvels which caps the climax in the lack of beauty in the city of Los Angeles is the comparative absence of trees along the streets. Fact and Comment has fiddled upon this single string like a Chinese musician in the temple of the idol for long, long years. The tune may be discordant and monotonous, but these unattractive features perhaps will make it more emphatic. If we will think a minute about what might be in the way of shade trees in this climate where the growth of vegetation is so rapid, then think of what a charming prospect the streets of Berkeley present, the streets of St. Louis, or St. Paul, of the small towns along the Hudson River, of the cities all through New England, and then come back home and glance over our own municipal nakedness, we must entertain a mingled feeling of sorrow and shame. We need not go very far afield. Go into any of the few rather circumscribed districts in the city where those who laid out tracts planted them with trees ten or a dozen years ago, and after looking at the beauty of the scene, go half a mile into a district where the planting of trees was neglected, and the contrast is sharp. Los Angeles ought to be embowered in a world of shade. Think of the beautiful streets of Pasadena, our next-door neighbor, and contrast them with the bareness of our own thoroughfares. We ought to have several hundred miles of streets in Los Angeles this present Sunday over which the trees would tower twenty to fifty feet and reach their friendly arms across overhead in a loving embrace the effect of which would be to heighten the attractiveness of this city 500 per cent.

—o—

The Greedy Real Estate Man.

Those who laid out tracts in the city of Los Angeles generally had only one purpose in mind, to buy the tract at from $100 to $1000 an acre, lay out the streets at the least possible expense, ignore the future and sell them off as rapidly as possible at from $500 to $5000 a lot, then turn their backs upon the tract with their pockets bulging with gold. Former City Councils should have attended to this matter and made it a condition of accepting a new plot as an addition to the city that the streets should have been aligned harmoniously with trees. There is little wisdom in crying over spilled milk. The only recourse at this late day is in the hands of individual owners. They are unaccountably negligent about this matter. One is amazed in going in any direction through the city to notice how few property owners think of planting two or three to five or six young shade trees in front of their own homes. What a change might be wrought here in a short period of five years if we would all take this matter in hand at once and align our streets with trees. There should be some concerted action on the part of the owners of property along individual blocks, or better still, if a series of half a dozen to ten blocks could be brought into concerted action and all planted in about the same way. Two pepper trees or one pepper tree and one eucalyptus tree planted in front of a fifty-foot lot in five years will enhance the intrinsic value of the property $1000 or more. There are numerous varieties of palms, a couple of which in front of each fifty-foot lot in five years will transform a block from naked ugliness to entrancing beauty.

—o—

An Appeal to Property Owners.

We all know these facts and recognize their force, but so few of us act. Why can we not stir up a general interest in this matter? Why will not neighbor agitate the subject with neighbor, and this winter, the proper time for planting trees, create a movement that will start the work of making Los Angeles what it ought to be, the most beautiful city in America? The task before us is so small. Two trees in front of each fifty-foot lot will

STILL GROWS.

BUILDING TOTAL SLOWLY GAINS.

NINE HUNDRED THOUSAND PROMISED FOR MONTH.

Week's Record Exceeds Quarter of a Million, and Amount is Growing Daily—Nearly Six Hundred Permits Issued to Date—Year's Total Nears Eight Millions.

The building report for the twenty business days of this month, October 1 to 23, inclusive, shows that permits valued at $865,029 have been issued by the Department of Buildings. Permits number 581. The record was 589 permits and a valuation of $842,245 for the corresponding period a year ago. The classified report is as follows:

Class.	Permits.	Val.
Class C	15	$ 74,245
Class D, 1-story	243	271,855
Class D, 1½-story	23	70,974
Class D, 2-story	34	166,318
Sheds	52	5,429
Brick alterations	34	37,555
Frame alterations	166	35,383
Demolitions	2	250
Total	581	$865,029

Comparison with last year from October 1 to October 23, inclusive, 589 permits and $842,245 valuation.

Following is a report by wards, from October 1 to October 23, inclusive:

	Permits.	Val.
First Ward	52	$ 40,681
Second Ward	43	28,649
Third Ward	39	63,840
Fourth Ward	65	142,723
Fifth Ward	160	231,063
Sixth Ward	151	125,216
Seventh Ward	10	4,170
Eighth Ward	14	1,597
Ninth Ward	47	27,070
Total	581	$865,029

The total for the year to date is 6033 permits with an aggregate valuation of $7,926,145.

Following is the record for the week, ending Friday, October 23:

Day.	Permits.	Val.
Saturday	23	$ 19,915
Monday	42	82,935
Tuesday	37	44,846
Wednesday	29	49,650
Thursday	28	22,760
Friday	21	20,832
Total	180	$239,948

IN THE SOUTHLAND.

BUILDING BOOM IN SAN DIEGO.

VALUATION EXCEEDS TOTAL OF NINETEEN SEVEN.

Great Activity in Erecting Handsome Houses, and Reports Tell of Growing Population—Demand Is Strong for All Classes of Residence Property.

(SPECIAL CORRESPONDENCE OF THE TIMES.)

SAN DIEGO, Oct. 24.—With a continuance of the rate at which building operations have progressed during the summer San Diego will soon be a city of 100,000 people. Houses are going up in every section of the city that can be reached by the street car. Substantially homes are these houses. They are being built by former residents of the East and North, who have come here to make this their permanent home. During six days the Board of Works issued thirty-one building permits, aggregating in value $38,707. In the corresponding period last year the aggregate value was $25,750. Of the thirty-one permits issued last week all but four were for residences. The total number of permits issued since January 1 is 1005, and the aggregate value is $1,801,305. During 1907 the total number of permits failed to reach the 1000 mark. So far there is a gain in the year of 203 permits, and an aggregate value of $43,555.

Trading in residence properties continues brisk. One of the best sales of the week was the purchase of a lot at the corner of Third and Thorn streets by Charles S. Davis for $3000. Davis will immediately begin building a handsome home. Four lots in Park Villa, a growing suburb just outside the city limits, were sold by Magly & Brockmeier to Dr. S. J. Millsop and Rudolph Winter. Each secured two at $500.

Clark Braley, recently from Portland, Or., bought a new eight-room house and lot at the northwest corner of Second and Pennsylvania avenue from C. S. Davis for $7000. C. V. Norton bought of John D. King a lot 50x110 feet on Fifth street just north of University avenue for $2500. The location is suitable for business and Mr. Norton will erect a building. O. V. Sexton has purchased of W. H. Badger a lot 50x130 feet on Second street between Robinson and University avenues, where he will build a home.

Inquiries for locations for flat purposes are more numerous than ever. Several sales in this line have been recorded within the last few days. The southwest corner of Second and Juniper street, 100x100 feet, has been purchased by Mrs. Ella R. Everts through Rice & Potter for $2900. The buyer is having plans prepared for a two-story apartment building. The same firm has sold to Clara E. Anderson for Mrs. Everts fifty feet of the same property. The purchaser will erect a flat to correspond with that to be built by Mrs. Everts.

Three lots unimproved on Dale between Hawthorn and Ivy streets have been sold by Samuel Delamater to Wayne G. Symmons [illegible] to be improved with a [illegible] & Hayes have sold [illegible] a lot on Second street [illegible] and Pennsylvania [illegible] build a cottage. A [illegible] on the south side of [illegible] Seventeenth and [illegible] sold by George J. [illegible] R. J. Walsh & Co. [illegible] who will build seven [illegible]

John Dreyer of [illegible] the northeast corner [illegible] and Ivy streets for [illegible] chaser intends to [illegible] The site overlooks a [illegible]



The Apple Crowned [illegible]

Grows Supreme At Beaumont

At last the cat is out of the bag; the editor says the not the orange, THE APPLE, is KING OF FRUITS.

APPLES, king of the horticultural exchequer—a gold grower at Beaumont.

If facts and figures will convince you, you will buy and and independence" at Beaumont.

Compare apples and oranges and this is about the you can reach; an orange tree costs one dollar; twenty cents each; 5 to 1 in favor of the apple.

Apple trees bear in three years, orange trees bear half the waiting time saved.

An apple orchard at Beaumont takes one inch of water acres—requires limiteu experience and moderate cultiva

Orange orchards require at least twice as much cultivation and extensive experience.

Last, but not least, in this comparison between a five-year-old apple orchard will sell for $1000 per acre non-bearing orange orchard at the same age sell for way, more than double that of apples? It will sell away less—than the apple land which will be in good apple lands are selling for $140 per acre; orange value is selling for $300—again more than twice as

One Beaumont rancher, Mr. Warren, took $5000 worth his 756 trees and sold his fruit right in Southern C not 3000 miles from home, as he would have done if oranges.

Take your pick. If you're wise you'll pick apple FRUITS—at Beaumont.

$140 an Acre today--Prices Advance

Terms: One-fourth cash, balance two years at 6 per

5 Acres of apple lands at $140 per acre, $700. Trees to plant same, $108 ..... $808
$175 cash will buy the land—balance 2 years' time.
Value in 5 years $5,000.

10 Acres of apple [illegible] acre, $1400. [illegible] plant same, $216 [illegible]
$350 cash will buy [illegible]
2 years' time.
Value in 5 years [illegible]

Send for Our List of Real Estate

We have listed the balance of our lots and lands—about [illegible] lands (less than $100,000 worth out of a total of $400,000), [illegible] ity of a lifetime is fast slipping away from you—don't let it [illegible] these Real Estate "Plum Lists," make a selection—do it or [illegible]

Attend Our Free Stereopticon Lectures

10:30 a.m., 2:30 and 8 p.m. 544 South [illegible]



We now maintain three grand stereopticon [illegible] —10:30 a. m., 2:30 and 8 p. m.—where on screen, pictures of actual conditions [illegible] that the eye can see—information of [illegible] every homeseeker. The lecture is given [illegible] by familiar with Beaumont conditions, [illegible] you facts, and facts only. To subscribers [illegible] your entire satisfaction, we offer [illegible] cursion every Thursday and Sunday [illegible] come to our lecture we show you how [illegible] et for a very little bit of money.

CUT OUT AND MAIL THIS COUPON

BEAUMONT LAND AND WATER CO. [illegible] Members L. A. [illegible]
Lecture room 544 South Broadway and [illegible] Place, Los Angeles.
I am interested in Beaumont Valley and would like more about it. Send me your list of [illegible] of Beaumont Lots and Lands. Give me [illegible] and information about your Beaumont [illegible]
Name .....
Address .....
T. 10-25-08

Homeseekers' Cheap Excursions, with Free Dinner, Every Thursday FREE TO BUYERS.

COLORADO RIVER L[illegible]



Blythe [illegible]
The Heart of Palo Verde

$35 and Up With W[illegible]

The Blythe Ranch, consisting of 40,000 acres in the [illegible] Verde Valley, is a second edition of the famous [illegible] beat of which it equals in every respect. It has the [illegible] vantage of being above sea level and it is simultaneously [illegible] fertilized by the Colorado River through a [illegible] owned and operated by the farmers.

Splendid Chance for Inv[illegible]

The property offers an exceptional opportunity for [illegible] seekers because development has just begun, and the [illegible] cluding water, are less than either land or water [illegible] bringing at points where the soil is fertile and the [illegible]

Blythe City Lots

We are selling town lots at Blythe City at $100 to [illegible] soon increase materially in value. The new town [illegible] of mercantile activity for the entire Palo Verde [illegible] come one of the garden spots of Southern California. [illegible] buildings will be erected in the town this fall, including [illegible] church, etc.

Write us for literature or join one of our excursions to the property.

Interstate Land [illegible]

622 S. BROADWAY, LOS ANGELES, [illegible]

Home F1605. Blankiron Bros.

Brick $4.25 Per Thousand

We will sell in advance, for delivery between December 1, 1908, and August 31, 1909, in any quantity above 50,000, 5 to 6 million brick at $4.25 cash, per thousand, at our yards, Stephenson ave., Boyle Heights.

If you contemplate building in the near future, here is a good opportunity of securing brick at a lower price than ever before, and at much less than will be possible later on. Offer holds good till the end of this month.

Buy Now

Southern California Brick Co.
237 Security Building
Phone—F 1294 Main 1294

SPORTING SECTION.

Pink Sheet. FIELD OF SPORTS.

Los Angeles Sunday Times

Part VI--8 Pages. ROUND-UP OF THE WEEK.

YEAR. SUNDAY MORNING, OCTOBER 25, 1908. On All Trains and Streets. 5 CENTS.

They're Going Fast



those 16-gauge automatic ejector that we advertised last week. One for their popularity among duck is their light weight and consequent handling. For the speed of a very deceptive—the apparently mallard is said to get away faster than the quail, the speed of a teal, down the wind, is considerably greater.

advantages of the "16" are found in the reduced ammunition, less recoil and cleaner killing. Remember is the lowest cost automatic ejector on the market—well-made, hard-hitting gun, that will stand hard service a good account of itself in any company. Price $28.50.

wish to call the attention of out-of-town customers to that we fill many mail orders. You are just as certain and good goods as if you were dealing with us

FTS-LYON ARMS CO.

132-134 South Spring Street

COURSE NOT!

ever Said that Kissel is in me Klass With the White

Explanation Below. In the Meantime

SSEL FORTY HAS ARRIVED



el Thirty is on the Way Will Soon be Here

Call or Write For a Demonstration. You'll Be Glad.

FERRIER SAYS

"I don't here trace the Kissel Kar from Los to Phoenix because this Kar is not in the same as the White."

NOW I WONDER

have no unkind as to put the dear Kernel wise. are not in the same klass. Any fool that. My natural modesty prevents me into details, however.

NOW, WOULDN'T YOU BE PEEVISH, TOO?

had fired up a nice little race (kinder on the I had bet a feller something like a mil- (conversationally speakin') and then had the whole snap away to the newspapers and up to the unsuspecting public? Now, honest.

WOULDN'T THAT JAR YOU?

you'd be mad, too.

WHAT!!!!!!!!

Kissel Forty

40-forty-horse power—wheel base 115 inches—I-beam front axle; selective transmission—Atwater-Kent generator—PRICE $2100, with full lamp equipment.

PLACE YOUR ORDER NOW FOR A 1909 REO

ON T. SHETTLER

933 South Grand Avenue

SAN DIEGO SUNSET EXCHANGE 633

Dealers' Association of Southern California

eater Coats

Mannish form-fitting and semi-form-fitting styles, in fact, every that is the latest in this class of merchandise.

$3.50 to $12.00

Duck and Quail Are Plentiful

So is our stock of guns, hunting coats, shell cases, duck straps, carry-all bags, leather and rubber boots, flannel shirts, etc., etc.

We rent guns and rifles.

Jos Singer—Our Gunsmith.

S-CLINE

West Third Street

BANZAI.

AMERICA WINS COVETED CUP.

Vanderbilt Honors to Nervy Yankee Driver.

Robertson in Locomobile Captures Classic.

Lyttle Drives Close Second in Italian Car.

[BY DIRECT WIRE TO THE TIMES.]

LONG ISLAND PARKWAY (N. Y.) Oct. 24.—[Exclusive Dispatch.] America won the Vanderbilt cup here this afternoon when a Locomobile, built in Bridgeport, Ct., and piloted by a Yankee driver, George Robertson, finished first in the great American motoring classic, practically nosing out the gritty little English driver, Herbert Lyttle, in the Italian built Isotta Fraschini.

Robertson's time was 4h. 48 1-5s. for a course covering 258.06 miles. His 120-horse-power car was only 1m. 48 1-5s. ahead of Lyttle at the finish.

The winning car averaged for the 116 laps 54.3 miles an hour, beating the previous best American record of 54.25 miles, made by Lyttle two weeks ago on the same track.

Owing to the fact that the enormous crowd became unmanageable after the arrival of the second car, and piled in on the track, the race was declared ended by Vanderbilt after the arrival of the two first cars, although his own, Mercedes, driven by Walter Luttgen, was credited with third place, while J. Florida, in another Locomobile, was given fourth place, in the unofficial time of 4h. 11m. 10s., the Mercedes being credited unofficially with 4h. 10m 35s.

The victory of the Locomobile, which was decidedly popular, was a fitting climax to the series of brilliant records which had been made recently in several big meetings throughout the country.

Lyttle's average in the Isotta was 62.88 miles an hour, as owing to the slippery condition of the course he failed to equal his record of a few weeks ago on the same course.

It is estimated that a quarter of a million persons saw the race. It was providential that it was not attended by a series of severe accidents, due to the utter recklessness of the spectators in crowding on the track. The only incident which might be regarded as an accident to a contestant occurred when Foxhall Keene's car took fire and he was slightly burned.

It would have given the average speed-law maker heart disease to see the cars shoot by the grand stand, barking like a battery of discharged Maxims, and emitting flames that would make a steel furnace look like a torchlight procession in a prohibition parade.

It was the first time in the history of American motordom that a car built in this country has won the Vanderbilt Cup.

American manufacturers were enthusiastic at the great victory which they scored over the foreign makes which have hitherto had a cinch on all the big events on both sides of the pond.

There was no fluke about the victory, it was clean cut, and the race between the Locomobile and the Isotta was a fight every inch of the way.

Outside of his driving, which was nigh faultless, Robertson and his mechanician, Etheridge, showed a finesse in handling their car at the different controls, when tires had to be adjusted or water and gasoline taken on, which was simply wonderful. They seemed to do everything automatically and with a rapidity that was amazing, with the result that little or no time was lost in keeping the car in going condition.

DETAILS OF RACE.

CROSSES THE LINE FIRST.

[ASSOCIATED PRESS NIGHT REPORT.]

MOTOR PARKWAY, Oct. 24.—Florida was the first to complete the course, his time being given officially as 23 minutes and 10 seconds, but the best time on the first lap was made by Robertson. His time was 20 minutes and 54 seconds. His radiator was leaking badly, and he lost nearly a minute in replenishing it in full view of the grand stand.

The delay in getting off put Strang under a handicap of 28 minutes, and it seemed a forlorn hope, but he threw in his clutch, and set out to overtake the field.

The third car, Chevrolet's Mathewson, came to grief when it cracked a cylinder at Jericho. At the end of the derbilt Cup a little more than half finished, Haupt, in his Chadwick; Robertson, in a Locomobile, and Herbert Lyttle, Isotta, were making a desperate fight for leadership. Haupt had the honor at that point, but as he flashed across the line Robertson was tearing along only thirteen seconds behind him, pushing his big car to the limit of its speed. He went past the grand stand like a whirlwind, finishing his sixth lap at an average speed of almost seventy miles an hour. Forty seconds after Robertson came Herbert Lyttle. He was pushing his machine to its utmost in an effort to overcome the slight advantage Haupt and Robertson had over him.

RAIN FALLING.

A drizzling rain, which began just as dawn was breaking, turned a magnificent road surface into one that made each of the numerous sharp turns an extra hazardous task. Yet the cars kept right down to work, making up on the long back and home stretches what they lost at the angles.

Seventeen coughing, snapping cars lined up, and sixteen went off with a succession of pistol-shot explosions at 6:36 a.m. The "left at the post" car was the Renault, with Strang at the wheel. Something would not start, so Strang, with a smile on his face, allowed his car to be pushed aside.

Meanwhile, the barking, spitting cars were pounding over the course, the high-powered jumping ahead of their weaker rivals. Every car, including the Renault, which Strang patched up after half an hour's delay, completed the first round, but after that the race was a long chapter of accidents.

First the Mathewson and the second Thomas car, which Gill drove, dropped out. Then the Hotchkiss and the Acme retired, and, after going three laps, Strang gave up. But there was a dozen left to make the contest exciting.

The Locomobile car, with Florida at the wheel, had the honor of starting the day's spurt, followed a minute later by one of the Knox machines. Then came a Mercedes, with Stricker driving. The Chadwick car followed, the second Mercedes, driven by Luttgen, was fifth, and the Isotta, the favorite, left sixth.

ONE OF A DOZEN.

During the first laps a dozen of the cars still seemed possibilities. Then the race began to narrow. Florida kept his place at the head of the procession until the third lap, when tire trouble caused a halt and the Chadwick dashed into the lead.

For three laps Haupt drove with apparently no regard for his own or the machinist's safety, but on the seventh lap an accident caught him and he stopped to mend a broken magnet. Then the unbeaten Isotta dashed to the fore, with Lyttle, the hero of the Savannah races, Briar Cliffe and Lowell, driving like a fiend.

Robertson drove his Locomobile for three laps at an average of 66.3 miles an hour, making the first at a speed of 69.2 miles an hour. A bad tire stopped him on the fourth for two minutes.

Then came another stop, this time for water, but by lively work only a minute was lost. So lap by lap went the race, the excitement which had subsided a trifle after the first three or four laps, reviving as the end approached until the great crowd burst into cheers as the winner came flying down under the wire.

At the end of the ninth lap the race had become a hair-raising duel between Robertson and Lyttle. In spite of having to literally plow their way through the surging masses of humanity that only parted wide enough to let both hubs pass clear, now one, now the other hurled over the course at a speed of sixty-seven and sixty-eight miles an hour. At the end of the tenth lap Robertson led Lyttle by four minutes and ten seconds, an advantage the least tire trouble would wipe out and the excitemetn was at fever heat.

Robertson was proving the hero of the race, peeling off the first three rounds at an average of 66.7 miles per hour.

Completing the third lap, the Locomobile, driven by Robertson, led, followed by Chadwick, driven by Stricker, and the Isotta, driven by Lyttle.

Robertson made the third lap in 20m. 17s., which is the fastest time so far. He relinquished the lead on the fourth lap because of tire trouble. At the completion of the fourth lap, Haupt, in a Mercedes, was leading, closely followed by Lyttle and Stricker.

Official time, start and finish, Vanderbilt race: Driver Robertson, Locomobile, started 6:45, finished 10:45:48½, time 4h. 48 1-5s. Driver Lyttle, Isotta, started 6:35, finished 10:35:36 2-5, time 4h. 3m. 36s. Distance 258.06 miles.

Empire City Results.

EMPIRE CITY, Oct. 24.—Results: Six furlongs: Spellbound won, Erbet second, Jeanette M. third; time 1:14.

Mile and a sixteenth: Golconda won, Imitator second, Dolly Spanker third; time 1:48 3-5.

The third race did not fill.

Six furlongs: Spooner won, Besom second, The Squire third; time 1:12 3-5.

Mile: Question Mark won, Tileing second, Gretna Green third; time 1:46 3-5.

SCRAMBLING.

HIGH SCHOOL AGAIN WINS.

Beats Pomona Easily in Fast Football Game.

Contest Marred by Fumbles of Both Teams.

Players Use Valuable Time in Fierce Wrangles.

L. A. High School, 14; Pomona College, 0.

A crowd of 1500 persons saw the speedy football eleven of Pomona College go down to defeat after putting up a gallant fight against Los Angeles High School at Fiesta Park yesterday afternoon, 14 to 0. Barring the frightful tendency of both teams to fumble, the contest was a great game, and the enthusiastic rooters were kept on the anxious seat throughout the two periods.

The Congregationalists held the heavier High team at bay for fully fifteen minutes of the opening half, and repelled nearly every trick and fine-edged play concocted by Coach Noble for gains against the collegians. Taking advantage of costly fumbles and intercepting several unsuccessful attempts of the forward pass, Pomona plunged through the High School defense, and nearly scored a touchdown.

By fast play on end runs the collegians carried the ball to High's 10-yard line, but could not continue the advance and there lost their only real chance to score. When the visitors were nearest to scoring Coach Noble appeared on the side lines until Referee Chisholm thought the High coach too conspicuous and ordered him to retreat. Umpire Rook came to the rescue, however, and Noble was permitted to remain where he was.

CASS STARTS THINGS.

Cass started the procession that resulted in the first touchdown in the first half by circling the Pomona backs for 20 yards at receiving one of Mahoney's punts. A forward pass netted 15 yards more, and a buck through tackle by Wingett added 5 yards, and High was on Pomona's 10-yard line. Decius fumbled and an exchange of punts followed, with High 5 yards nearer the goal than before the error. Winget pushed over for first touchdown. Decius missed the goal.

That was all Los Angeles could do in the first period. The second opened with even more spirit by Pomona. Coach Noble also seemed to have instilled more life in his men, and the conflict resumed with much rough give-and-take attack and defense on the part of both teams.

Superior endurance told the story, however, and High opened up its offense, circled the Pomona ends, punted freely, and executed the forward pass with great effect and precision. The college ends began to miss occasional tackles, and were less sure in passing the ball, and the backs more than ever before allowed themselves to be sidestepped by the Mercurial Cass, who made telling gains on snappy dashes around the ends.

The second score came early in the final period. High had threatened the college line from the opening of the half, and after a see-saw exchange of punts Cass caught a high punt from Mahony on the 50-yard line, drew his backs together to block the onrushing ends, dodged a college back, and sidestepped another, straight-arming all but one of the surprised Pomona tacklers, and was downed on Pomona 20-yard line. Two bucks netted but five yards and Decius stepped back for a place kick, sending the ball straight between the posts. Score, High School, 9; Pomona, 0.

The final score came even quicker. Much time had been appropriated by the players of both teams in beefing over decisions, and but six minutes of the twenty-minute period was left, when High punted from the 45-yard line. The Pomona backs fumbled the catch, and Geissler fell on it. A forward pass and two end runs by Brant advanced the ball 25 yards more. Pomona was fast becoming demoralized, and the youngsters simply waded through the tackles almost at will. The advance was checked but a moment on the one-yard line, when on the second down the collegians repulsed High within a foot of the chalk, but it was of no use. Winget smashed through again, and the score was 14 to 0, in High's favor. Decius was unable to kick goal, and the count remained thus till the end of the game.

Few games have been seen at Fiesta Park so early in the season, in which the play was so fast and furious. When the Pomona ends got down the field on punts—and they rarely failed to keep close to the ball—they tackled their opponents hard and low. High kept barely within the bounds of sportsmanship in their methods of defense and attack, and it would have taken a dozen umpires to have noted all the flagrant abuses of the rule book.

Reefing between the High School players and the referee was the most unpleasant feature of the game. Chisholm appeared rattled and ignorant of the new points of the game, and High players took advantage of this apparent deficiency to protest on every occasion. The officials allowed the back talk to continue, and throughout the game the High players kept up a running line of talk that spoiled the exhibition, and made the contest tedious and monotonous.

The fight was hot between the players at all times, and the game was open and characterized by an abundance of forward passing and onside kicking, that produced almost a constant thrill in the grand stand which was only broken by the beefing tactics.

FAULTS IN PASSING.

The one glaring fault in the play itself was the handling of the forward pass, both teams appearing to be amateurish at the trick and penalties inflicted caused the backs to be even more nervous in repeating the trick. Pomona tried the onside kick often in both halves and this, varied with end runs, were the only formations that resulted in the desired gains. High attempted a fake place kick, the kicker converting the play into a forward pass that nearly earned a touchdown. The visitors tried the same trick in the last half, but a fumble spoiled its probable effect.

Brant, High School's left half, sustained a broken rib near the end of the first half, but he gamely played through the period, and walked to the dressing room at the call of time. Boyle was sent in his place the second half, and played a strong game.

For the collegians Mahoney and Valle played a fast heady game. The Pomona backfield was fast, and the whole team quick in lining up. Kepner at tackle and Capt. Taylor at right guard formed a defense that baffled the determined rushes of Winget and Decius all through the first half, and were only crushed when the High School took its great brace in the last period.

Both Benner and Parker, and later Lorbeer, started at end, and frequently broke up the lightning end runs of the prep backs, and on punts were down with the ball nearly every time, generally tackling Cass in his tracks.

The visitors put up a far stronger game than was expected, and the miserable fumbling of the high backs took from the glory of the youngsters in their winning game, and the taking of another college scalp.

The line-up of the teams was as follows:

High School.		Pomona.
Maguire	R.E.L.	Parker, Lorbeer
Grimm	R.T.L.	Fuller
Hunter, Chamberlain	R.G.L.	Crawford
Silent	C.	Weinland
Wimmer	L.G.R.	Taylor (c)
Shores	L.T.R.	Kepner
Geissler	L.E.R.	Benner
Cass (c)	Q.B.	Valle
Brant	L.H.R.	Birdsall
Boyle		Becker
Decius	R.H.L.	Shutt
Winget	F.B.	Mahoney

Referee, Chrisholm; umpire, Rook; timers, Robb, Hilmond, Byrnes; time of halves, twenty-five and twenty minutes; touchdowns, Winget, 2; place kick, Decius, 1.

Latonia Card.

CINCINNATI, Oct. 24.—Latonia Results:

Five and a half furlongs: All Red won, Dispute second, Roseburg II third; time 1:10.

Seven furlongs: Dr. Holzberg won, Alice Bard second, Buffs third; time 1:30 3-5.

Six furlongs: Mardies won, Gambrinus second, Honest third; time 1:16 1-5.

Mile and a furlong: Banbridge won, Old Honesty second, Col. Hack third; time 1:54 3-5.

Mile and a sixteenth: Estella won, Severance second, Annetta Lady third; time 1:59 4-5.

NO COMPLAINTS.

HARVARD AND NAVY SPLICED.

Play Fierce Tie Contest in Drizzling Rain.

Sailors Have a Big Find in Punter Dalton.

Nourse Scores for the College by a Long Run.

[ASSOCIATED PRESS NIGHT REPORT.]

ANNAPOLIS (Md.) Oct. 24.—The big mid-season struggle on the Academy gridiron between the Midshipmen and Harvard was played today in a drizzling rain and the game ended 6 to 6.

The brilliant touches of color which had marked the parade from depots and cars were hooded and covered with the dull black of umbrellas. From under these peeped eyes of fair youth and grizzled beards of elderly naval officers. The younger naval element, like the true salts, braved the elements boldly. The score at the end of the first half was 0 to 0, and the situation showed Navy's line to be the stronger of the two, but the Midshipmen were not as consistent gainers as Harvard.

The advantages of speed and open play were shown in the fact that the Navy's only score was made on two well-executed end plays. The punting between Dalton and Burr showed that the Navy has a find. Dalton was almost if not equally as good as the Harvard man.

Reifsnyder made a touchdown for the Navy on a forward pass, receiving the ball from Lange just as he crossed the goal line. Northcroft kicked the goal.

Nourse got away for a long run and touchdown. Up to that time Navy was still playing a magnificent game. When the mass of Navy players crawled out from under the pile, the fleet-footed Harvard man had made his good run. Even the best players drove down the field on straight football and in addition to getting close for one try at goal, managed to keep the ball on the crimson side in the middle of the field.

Northcroft played the best game in the field, although the whole Navy showed itself to be in good shape.

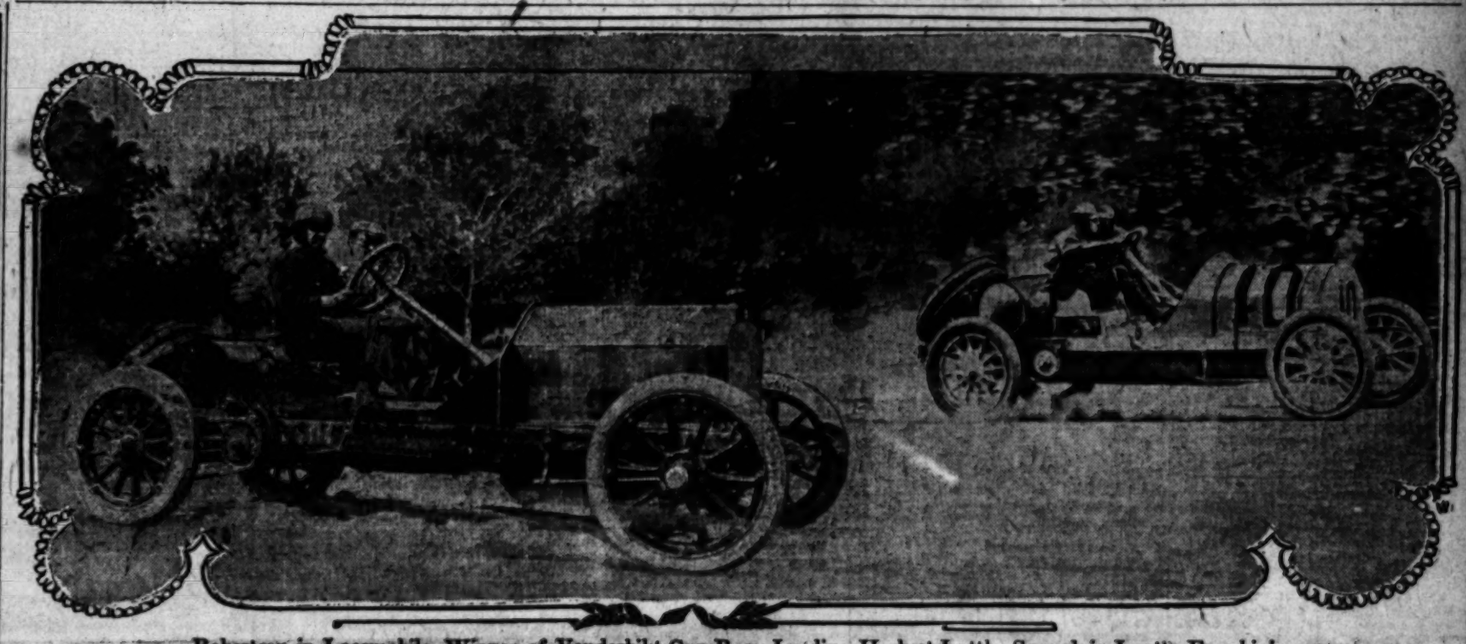
The line-up:

Midshipmen.		Harvard.
Reifsnyder	L.E.	Brewer
Leighton	L.T.	McKay
Meyer	L.E.	Burr (c.)
Slingluff	C.	Nourse
Wright	R.G.	Hoar
Northcroft (c.)	R.T.	Fish
Robertson	R.E.	Crowley
Lange	Q.B.	Cutler
Jones	L.H.B.	White
Dalton	R.H.B.	Corbett
Ryehardson	F.B.	Gray

FALL ATHLETIC MEET.

STANFORD UNIVERSITY, Oct. 24.—Stanford track athletes are busily working out in preparation for the big handicap meet of the Pacific Athletic Association in Oakland on October 31, in which the Cardinal expects to enter a full team of fifteen men. Capt. Horton expects to hold a try-out meet Saturday for the selection of the team.

Among those who will compete are Capt. Horton, hurdles and shot put; W. H. Rawles of Los Angeles, quarter; W. H. Cline of Los Angeles, sprints and hurdles; H. V. Poor, high jump; C. B. Bradford, mile; W. S. Porter of Santa Barbara, mile; W. H. Gardner of Oroville, sprints; G. Bevier, two mile; T. D. Meddick, broad jump; M. P. Yonker of Santa Rosa, hammer throw.



Robertson in Locomobile, Winner of Vanderbilt Cup Race, Leading Herbert Lyttle, Second, in Issotta Fraschini, in fast brush along Motor Parkway. Robertson finishing less than two minutes ahead of Lyttle in one of the classiest races ever run.

GOLF CHAMPION AMONG WOMEN.

[ASSOCIATED PRESS NIGHT REPORT.]

WASHINGTON, Oct. 24.—Miss Katherine C. Harley of the Fall River, Mass., Golf Club today won the National Golf Championship at the Chevy Chase tournament by defeating Mrs. T. H. Polhemus of the Richmond Country Club of Brooklyn, by a score of 6 up, 5 to play.

FOOTBALL SCORES.

Northwestern, 44; Beloit, 4.
De Pau, 10; Michigan Aggies, 0.
Michigan, 10; Ohio State, 6.
Monmouth, 11; Illinois Normal, 4.
Creighton, 14; Ottawa, 0.
Nebraska, 5; Haskell, 0.
Kansas, 10; Washington, 0.
Iowa, 16; Morningside, 0.
Benton Harbor, 42; Muskegon, 4.
Colorado Miners, 23; Utah Aggies, 4.
Salt Lake, 15; Ogden, 9.
Pennsylvania, 6; Carlisle, 6.
Navy, 6; Harvard, 6.
Yale, 18; Washington and Jefferson, 0.
Princeton, 0; Syracuse, 0.
Lafayette, 3; Brown, 6.
Williams, 40; Massachusetts Aggies, 2.
Cornell 9; Vermont, 0.
West Point, 6; Colgate, 0.
Pittsburgh, 22; Bucknell, 0.

FORWARD MOVE.

WOULD LEASE ASCOT TRACK.

Auto Dealers May Acquire Fast Speedway.

Question of Race Sanctions Would Be Settled.

Course Ideal for Long and Short Grinds.

There is a movement on foot whereby the Automobile Dealers' Association may acquire Ascot Park for racing and practice purposes. The track would be put into shape at once and several thousand dollars would be expended to make the course ideal for speed work. There is a desire on the part of several members of the Dealers' Association to secure a long lease on Ascot.

With the auto men in charge the track would become one of the most frequented places for tryouts of different cars, and would be well patronized by those who desire to speed their machines over a mile course. Much work would be necessary before the track could be put into perfect racing shape.

Leon T. Shettler, formerly secretary of the association and now one of its prominent members, said yesterday that he is in favor of the Dealers' Association securing a five years' lease on Ascot Park. He is in favor of a plan to accupe the park for racing purposes.

WANT SPEEDWAY.

"We need a speedway where we can send cars through faster than a mile a minute when we want to try them out," said Shettler. "What we need is a track like Ascot Park. We should secure a lease on it and begin to whip it into shape for fast work. I would favor a plan that would result in securing a lease on the property."

At present Ascot Park is lying idle. The track has been allowed to become soft. Weeds have grown over its surface and gophers and squirrels have delved into its once smooth face. The course has been given over to the ravages of a year or two of non-use and it is in bad shape.

The first work that has been done on it for some time was when the scrapers began to level some of the bumps Friday in preparation for the twenty-four hour automobile race. The track is in better shape today than it was a week ago, but even now it is far from being in condition for fast work.

FOR RACE SANCTION.

At present any one can come here and promote a meet. There is nothing to prevent some unscrupulous person from dropping into Los Angeles, and after securing a certain amount of patronage, begin a campaign for a race that would result in his gathering in all the money himself. With Ascot Park in the dealers' hands such an individual would be obliged to see the leading auto men before trying to pull off a race meet.

With Ascot Park in shape for racing and with the Automobile Dealers' Association in charge of the track, questions of import concerning racing deals which now arise could easily be settled. Every auto race meet held at the track would be sanctioned by the dealers. In this way it would be impossible for an outsider to step in and gather the proceeds.

The majority of the automobile men of Los Angeles would welcome a solution of the present perplexing situation. There is no one person who is willing to assume the responsible position of censor. The dealers could do this work without friction. All are agreed that some responsible body should speedily take hold of the local racing situation.

Apart from racing purposes Ascot Park would make a splendid course for demonstration purposes. Recently a car was sold on condition that it do a mile a minute. There was no course nearer than the Palisades at Santa Monica where such speed was possible, and even there the driver and occupants of the car were in danger of being arrested for speeding. There is a splendid grand stand, and the inclosure will accommodate several thousand persons who could gather at the finish. Everybody could easily be kept off the course.

TEAR DOWN FENCE.

Should the dealers acquire the track the inside fence would be torn down. There would be no need of an inside barrier for automobile racing. The danger of accident to drivers would be less were the inside obstruction torn down.

The Ascot Park track could be put into shape for the fastest racing possible. The ground is of such a character that it can be packed into a solid surface. The turns are wide and safe.

Another advantage is that Ascot is accessible. The run out Central avenue to the entrance, or out Moneta, is only a few minutes drive from the center of the city.

Agricultural Park is one of the fastest automobile courses in the world. Ascot Park is much the same style of course. There is no question but what Agricultural Park will eventually be sliced up into city lots. It will probably be some time to come before buildings and residences encroach on Ascot.

There is no reason why Ascot Park track cannot be made as fast as Agricultural. The course is wide, and could be harrowed and rolled. The track could be made an ideal parkway for cars.

There are many outside of the Dealers' Association who hope such a deal may be consummated. A speedway is almost a necessity, say many who desire to try the qualities of their cars where it will be safe to let them out to the last notch.

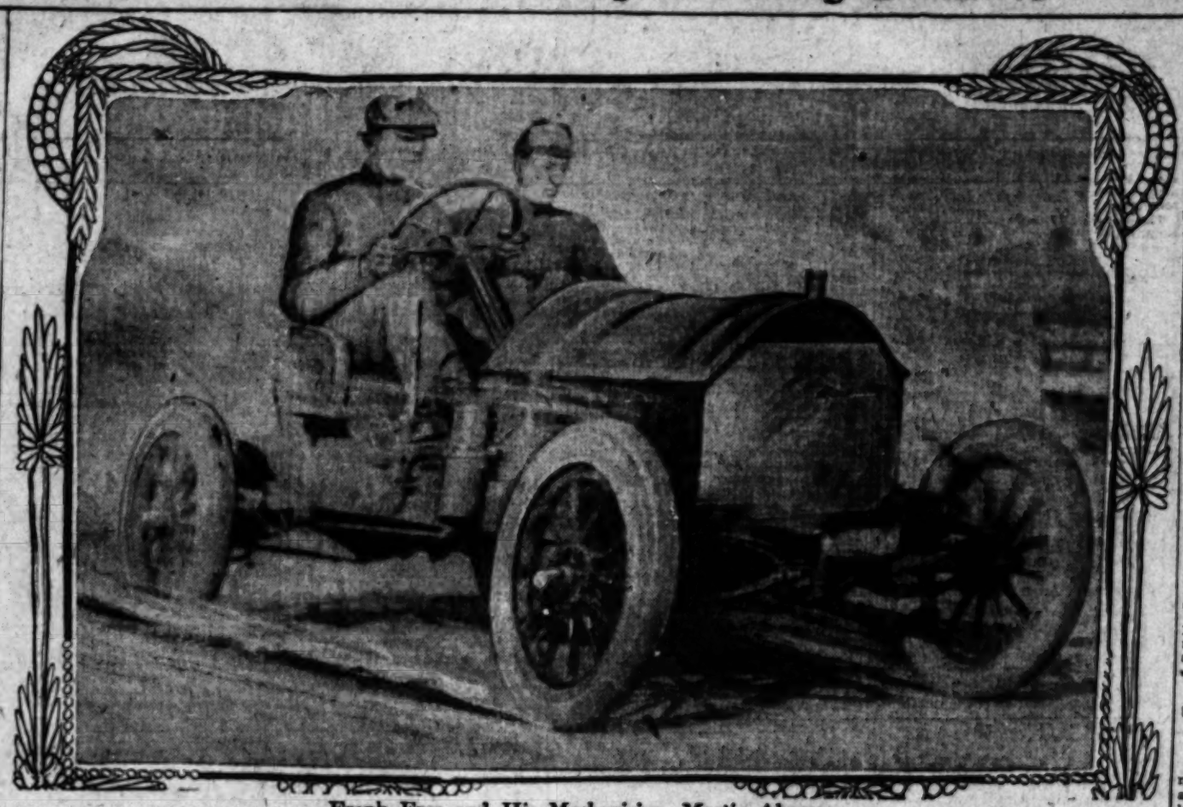
NAPLES AUTO ROAD.

Motorists Use New Highway to Sea and Makers Plan Automobile Day for Near Future.

Motor cars have been using the new auto road into Naples for a week, and all who have traveled over the highway report an exceptionally attractive ride, a well-made road, and a delightful place at its terminus to remain a few hours. The road is about two and one-half miles long. It has been graded, graveled, sprinkled and rolled until it resembles a fine asphalt street. Cars can make fifty miles an hour along its way, and there is no speed limit as yet.

Arrangements are under way to oil the sandy surface, after which it will be rolled again.

In a few weeks the Naples company will celebrate the completion of the auto road by holding an automobile day. All members of the auto clubs and others interested in good roads will be invited to pass the day at Naples as the guests of A. M. and A. C. Parsons. Launch and gondola rides, a barbecue, and excellent dishes of the



Frank Free and His Mechanician, Mortie Abrams,

in four-cylinder Sunset, which may capture the honors in the twenty-four-hour race. The stripped speedster was moving almost seventy miles an hour when snapped at Ascot Park track yesterday.

VOYAGEURS.

PORTLANDERS ON LONG TOUR.

FOURTEEN-HUNDRED-MILE JOG TO ANGEL CITY.

Lumsden Party Drive Overland from Northern Metropolis in Fifteen Days—Aged Woman Makes Journey Over Country Crossed in Early Days by Wagon.

One of the longest and most difficult tours of the Coast was completed last week by H. U. Lumsden of Portland, Ore., who drove his touring car from Portland to Los Angeles in fifteen days.

The party consisted of Mr. and Mrs. Lumsden, their son, Treve Lumsden, and Mrs. Lumsden's mother, 72 years of age. In addition to the passengers, baggage weighing about 200 pounds was carried.

They started nearly three weeks ago. There was no attempt made at a speed record. It was a leisurely pleasure tour for the purpose of seeing the country.

Mrs. Lumsden's mother, notwithstanding her advanced years, stood the trip well. She crossed the continent in a "prairie schoner" and was making the trip overland. She was delighted to tour in a car covering the same ground as she did with a freight wagon in the early days.

Lumsden reports the roads in fair condition all the way, except in the vicinity of the source of the Sacramento River, where he says the grades are steep and the turns very short, making it necessary to back up in order to turn the corners.

In a little town called La Moyne, in Northern California, Lumsden says the Board of Public Works has paid no attention to the needs of autoists. There are several rocks on the main street, he says, which cannot be passed by an automobile, only high-wheel wagons being able to pass them without difficulty. Several automobilists have experienced inconvenience at this point.

Lumsden's party discovered the difficulty before attempting to pass and ran the wheels up on the rocks and in that way continued their course. The party experienced no difficulty or trouble whatever on the trip.

Lumsden will make his home in Los Angeles. He desired to make the tour overland in order to get a better knowledge of the country through which he passed.

TAXICABS POPULAR.

Western Motor Car Company Will Add to Service Trim Little Machines to Keep Chugging.

Some months ago the Western Motor Car Company put two taxicabs in service in Los Angeles for the purpose of demonstrating their character. The patronage has been in excess of expectation and the number of taxicabs now in use is not sufficient to take care of the trade.

Primarily, it was intended to demonstrate these cars and sell them to some operating company, who would go into the taxicab business, but the service has been so satisfactory, both from the patronage of the public and the results, that the Western Motor Car Company has decided to operate this service itself.

An order has been placed for several cabs which will be here to take care of the tourist trade, and others will be added as the business may require.

GREEN-RED-BLUE-YELLOW.

Stoddard-Dayton "Forty" Is Done in Any of the Decided Shades and Is Attractive.

Fitted with a baby tonneau which gives the car a racey appearance, the Stoddard-Dayton "Forty," one of the handsome new models of the coming season, is attracting considerable attention. The car is stylish and fast. The motor is the valve-in-the-head type, used on all the Stoddard-Dayton output.

The lines of the car appeal to the observer after only a casual glance. The machine is light, but durable. The tonneau is detachable and the trim machine can be stripped to a roadster model if desired.

The transmission is selective type with sliding gears. There are three speeds forward and reverse. The propeller shaft of chrome nickel. The ignition is by jump spark. There is a four-unit coil on the dash. The car is equipped with a magneto.

No classier car than the "Forty" has been received by the local Stoddard-Dayton agency. The machine appears to be all that the makers claim for it. As a light touring car it is excellent and for fast work the owners claims it will hold its own with any make of machine.

The car is suited for California roads as it has a clearance of ten inches. The wheel base is 120 inches, and the tread fifty-six and one-half inches. The colors in which the car is finished are of the gayest. Greens, blues, grays, reds, maroons and yellows are the predominating shades.

Col. Brainard will have charge of a test of automobiles for military purposes that is to be made during the maneuvers of the regular army at Atascadero, San Luis Obispo county, Cal. The officials of the War Department are much interested in the experiment.

GOSSIP ALONG GASOLINE ROW.

The Stoddard-Dayton Motor Car Company reports the following list of sales to date: K. E. Edmonds, model A touring car; H. D. Wood, model A touring car; Dr. A. F. Schiffman, model 9-K roadster; T. P. Roberts, 9-K roadster; W. R. Johnson, 9-K roadster; W. H. Halliday and Chauncey Clark purchased model K's; W. F. Crommiller bought a seven-passenger and William H. Carter a five-passenger Stoddard.

A consignment of 1909 Wintons is expected at the Mission garage on West Twenty-third street and Vermont avenue. The cars should arrive this week.

P. A. Renton reports the sale of Great Smith roadsters to George A. Rathbun, manager of the Equitable Life Insurance Company, and Theodore B. Johnson. The latter's car is to be delivered here and Mr. Johnson will take it with him to San Diego.

In the absence of R. J. Leavitt, who has been called to Seattle on a trial which resulted in the killing of a pedestrian by an automobile, Samuel Maconnel is in charge of the Los Angeles Motor Car Company.

H. O. Harrison has secured the Apperson agency for the coming year. He is busy with Oldsmobiles, however, at present, and reports the sale of sixteen Peerless cars to date.

There are a number of bets being wagered on the result of the twenty-four-hour automobile race. The Franklin is the favorite thus far with the Sunset and the Chalmers-Detroit taking second and third place on the betting list.

Postmaster Motley P. Flint has purchased a model F Stoddard-Dayton touring car which was delivered to him the latter part of last week.

Leon T. Shettler expects to branch out into his Arizona territory and shortly will make a trip to Phoenix and vicinity. Agencies for the Reo and Kisselkar are to be established in the larger towns of the Territory.

The A. W. Gump Automobile Agency have already announced retirement from the retail business. Mr. Gump states that his larger field is bringing him increased business.

Carl Fisher of Indianapolis, president of the Free-to-life Company, will visit Los Angeles soon. He will pass several months here. He is an enthusiastic autoist.

Norman Church will leave today for a thirty days' visit to the Stoddard-Dayton factory at Dayton, O. He will look over the 1909 output, and, if possible, will hasten the delivery of cars on the Coast.

Reports along Gasoline Row this week indicate increased business and improved conditions. It was stated yesterday by one dealer that this month will prove the banner month of the year.

Dr. H. H. Stone, a visitor from Phoenix, Ariz., purchased a 1909 six-cylinder Winton yesterday from the Winton agency at the Mission garage.

The new line of 1909 Mitchells have arrived. The cars are fast and attractive.



New Model Stoddard-Dayton With Baby Tonneau.

This car has become popular in the East and will be seen here for the first time shortly.

LITTLE SPARKS OF MOTORDOM

A twenty-four race is being planned by motorists at Nashville, Tenn.

The annual banquet of the Chicago Automobile Club will take place early next month.

The newly organized motor club at Kokomo, Ind. is arranging to open headquarters. It already has over 100 members.

Green county, Wis., has an automobile club with thirty-two charter members. Its headquarters are at Monroe, the county seat.

The Automobile Club of Camden, N. J., is signboarding roads in Camden county, which will greatly assist motor tourists bound for Atlantic City.

A motor hose cart with a capacity of 1000 feet of three-inch hose beside its crew is being built for the Waterbury, Ct., fire department.

The importance of the motorcycle has increased until there are at present more than twenty manufacturers of two-wheelers in this country.

Shipments of 1909 models are now being made regularly by many factories, virtually all of which report trade prospects extremely bright.

Automobile races on an ice-bound lake are to be conducted in conjunction with the Northern Games, at Stockholm, Sweden, in February.

Twenty-six Italian automobiles were received recently in New York, the largest single consignment ever received on one steamer at the port.

The three-day endurance run planned by the Detroit Automobile Dealers' Association for November 6 and 7 promises to be one of the most difficult contests of its kind run in this country. Several valuable trophies have been offered.

A reliability contest, with Minneapolis as the objective point, is being planned by the Milwaukee Automobile Trade Association. The contest will be pulled off late this month or early in November.

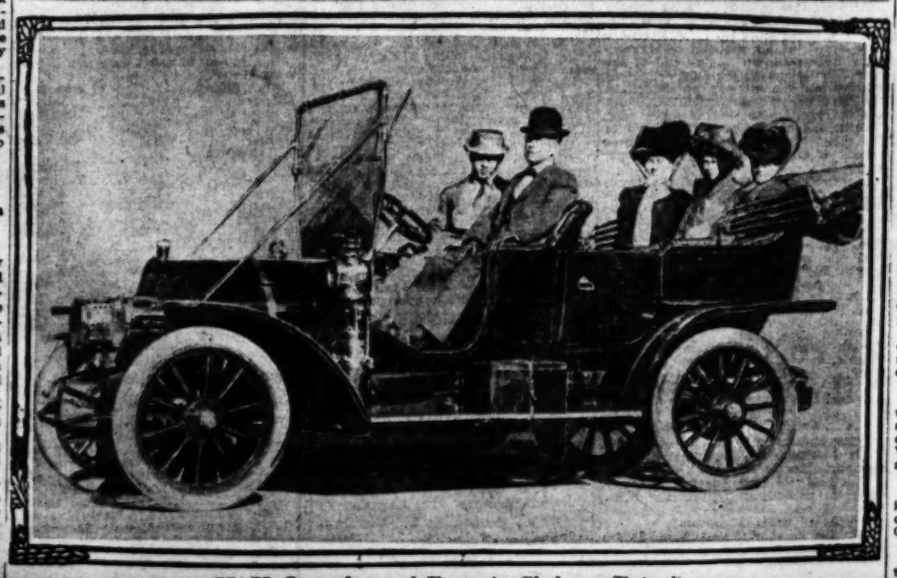
Members of the leading automobile clubs of Illinois are making preparations to renew the campaign in favor of good roads throughout the State. A good roads bill is to be introduced providing for convict labor.

Lautenschlager, the winner of the Grand Prix, is a clever and resourceful engineer. He supervised the building of his car and tuned it up carefully for months before the race, so that he knew its maximum powers to the greatest nicety.

Motor hearses will be exclusively used at funerals within three years, according to a prophecy made by a delegate to the annual convention of Wisconsin undertakers recently held at Eau Claire.

Experiments with slag roads are being made by the Department of Agriculture on stretches of road near Chicago and Birmingham, Ala.

Molasses as a road binder is being tested near Newton, Mass. The molasses used is almost a useless by-product of the great sugar refineries



H. U. Lumsden and Party in Chalmers-Detroit,

REUSS MAY RACE RYUS.

Pope-Hartford and White Steamer May Be Pitted Against Each Other on Baldy Course.

The defi of William Reuss for a race to the summit of Baldy has been accepted by H. D. Ryus of the White Garage, who is acting for Fenner. Ryus wants to pull off the race within ten days. Reuss has no car here with which he can race. There is an agreement between Shettler and Fenner that the race will not be run again for a year.

Reuss for a long time has desired to race his Pope-Hartford against the White steam car, and ten days ago posted his forfeit money, $250, with J. J. Jeffries for a race over the course with a side bet of $1000.

Ryus accepted the Reuss challenge, yesterday, agreeing to race within ten days. He posted his forfeit money, $250, it also being part of the $1000 side bet.

In accepting Reuss's challenge Ryus agrees to race Reuss on or before November 3, of this year. Reuss does not want to race so soon.

Fenner contends that a gasoline car will not stand the abuse necessary to drive at top speed over the Baldy course.

Ryus will drive Mercury, the steamer that won the race on September 30, and A. Forbes will be his mechanician.

This car is an ordinary stock car stripped, and with extra tank on the rear, for extra weight, to keep her in the road. In all probability Reuss will strip his car.

The race will be run subject to the Baldy rules. The details will be arranged at a meeting between Reuss and Ryus tomorrow morning.

ELMORE'S NEW HOME.

Handsome Quarters on Olive Street Fitted up and Company Removes from Former Location.

The Elmore Motor Car Company removed to their new location yesterday, after nearly three years in their old location at Figueroa and Pico streets they are now occupying handsome quarters at Nos. 742-44-46 South Olive street. The location is one of the best in the city.

One of the features of the new place is the show room, which has been handsomely finished. It is 50x40 feet, with hardwood floors. It has a large sliding door, which opens into the work shop and garage at the rear.

This salesroom is light and attractive. The show windows in front are large, and the doorway is so arranged that the visitor entering the place sees at once the display of motor cars arranged on the floor.

C. D. E. Rose, manager of the Elmore Company, has spent weeks perfecting the details of the new place. His ideas have been carried out to the letter, and the new home of the Elmore is to the liking of the manager. The offices opening from the salesroom are comfortably furnished.

The entire building space devoted to the Elmore agency is 60x170 feet. In the rear is the machine shop, where $1000 worth of new machinery has just been installed. The shop is able to handle the most repair work of all kinds.

INTERCITY TOUR.

Bay Cityites Enjoy Jog Down Coast to Los Angeles and Return. Make Good Time.

Traveling from San Francisco to Los Angeles in an automobile without a mishap or trouble of any kind except a puncture, is the feat just performed by G. O. G. Miller and party, in his thirty-horse-power White steam car.

Miller left the Bay City a week ago Thursday with a party of seven, Mr. and Mrs. Miller, Albert and Marian Miller, M. Bothane and R. Lynch—and arrived here Sunday evening. Miller's home is in San Francisco. He is president of the Pacific Light and Power Company there. His business necessitates his being in Los Angeles much of his time, and feeling the need of an outing he decided to make the trip, in his steam car.

Stops were made at Paso Robles, Del Monte, Santa Barbara and several other points of interest. They maintained an average speed of twenty-two miles an hour.

According to Miller, the roads are in good condition as far south as Paso Robles. This side they are not so good. In one place where the road had been torn up for repairs the car sank to the hubs in the plowed ground. In the Casitas Pass the sand is deep. Miller's White travels on an average of 1000 miles a month, in and about San Francisco.

The party left Thursday for the return trip, the machine not having been repaired in any way since it left San Francisco. While here the autoists took several side trips.

LONG ENDURANCE RUN.

Sixty Chalmers-Detroits Will Enter Non-stop Election Day Test Which Will Be Unique.

The Chalmers-Detroit factory will inaugurate a novel endurance run on election day. Each of its best dealers in sixty of the leading cities is entering a touring car in a 200-mile non-stop race. A control will be established at some point from which a circuit will be made of twenty-five miles, and each car will be checked in and out as it covers the point.

The purpose of this run is to show the reliability of the car and at the same time give many business men who could not well do so at other times an opportunity to examine it.

These sixty cars will cover about 12,000 miles, and it will be interesting to know the result of this test, as the same number of cars have never been entered before in an endurance run.

MOTORCYCLISTS' OUTING.

Bike Men Will Enjoy Spin to Venice Today and Will Bowl, Skate and Bathe.

The Los Angeles Motorcycle Club will enjoy a run to Venice this morning. Entertainment has been provided for the bike men at the beach city. It is expected that at least a hundred will take part in the spin. The cyclists will leave the clubhouse this morning at 9 o'clock, and are scheduled to arrive at Venice about 10:15 o'clock.

After the run to the ocean, dinner will be served at the ship hotel. Later the cyclists will take part in an impromptu bowling match. Sides will be chosen and a bowling contest will be enjoyed until 4 o'clock. The run back to the city will begin at 4:30 o'clock. There will be no speeding.

Tri-City Auto Club.

A movement is under way to organize the motorists of Moline and Rock Island, Ill., and Davenport, Iowa, into an automobile club, to be known as the Tri-City Motor Club. W. H. Van Dervoort, president of the Moline Automobile Company, of East Moline, Ill., is in line for the presidency. There are 3000 automobile owners in the three adjoining cities, and the outlook for a strong organization is promising.

Garage for Lease.

One of the best in the city for agents or garage business. Offices, pits, wash rack and turntable, convenient. Call at No. 1224 South



Truly Ta

When you buy a
no matter whether
or $30, there's one
—the suit is as
Schwab garments
lored, inside and
made from depend
and represent the
a well organized
the best at the
no chances when
Clothes. The
on the sleeve

Our Fall Fashion
unique announce
free to those who

The Schwabs of
Makers of Hon

Schwab & Lo

National
4 and 6-cylinder
motorcycles, all with
shaft-drive and Hess-
ings.
National Au
Solo Pacific Coast
957 S. Main St., Los

APPER
W. E. BUSH, Sc
Garage and
1227-29 SOUTH
Home F7901
Members A. D. A.

ELMO
"The Car That Has
ELMORE MOTOR
1228-30 So. Figueroa St.

Locomo
1906 Cars Here
LOS ANGELES
Pico and Hill
Los Angeles

FRANK
MOTOR CA
4-Cylinder, Air
R. C. Hamlin, agent for
fornia. Home B4402.
1806 South Main

STEARNS MO
Wm. J. Batcheider A
1180 South Main Street

THOM
WESTERN MOTO
727-731 South

Rainier & Klink
Storage, Repair
Smith
1125-29 So. Los

RT RACE AND BATTLE.

ed White Steamer Will Enter.

ks to Be Dangerous ter in Contest.

and Latham Are ll Favorites.

s to enter the Los road race. He will r Phoenix in the El- "Andy" expects to e a dangerous contest-

week Smith has been r to get it into shape . It looks likely. The stripped from the Elmore "44," and a peedster seat has been chassi. The bright red ames to show what the Painted across the hood "Elmore 44 Bulldog." e frame is the aux- on which is printed o Phoenix." There is ported about "Self-

ects to win the trying g the preparation he is no better car in than the machine o Phoenix this week. e on the road about take plenty of time ers. He will drive d-hider will be at the ght start. decided to enter. In

The car that beats the Elmore must travel. Many believe "Andy" Smith will reach Phoenix first.

The Locomobile has been winning track races all over the country. Leavitt has the courage to enter the car in any race where there is a shade of a chance to win. He is enthusiastic about the Phoenix race, and wants to win.

When ever Harmon D. Ryus grasps the helm of a steam car in a road race the others must look well to their laurels. When Ryus starts for Phoenix he will go like the wind, and will probably keep going. If he is allowed to take the car at Ehrenberg, as it seems probable, Fenner will have a man up who has heretofore been a sure winner.

Manager Mitchell of the Hollenbeck is in constant communication with members of the Maricopa Automobile Club, and all there are anxious for the race date to arrive. There is a programme of track events at Phoenix after the race.

Cars entered in the Phoenix contest will take part in track stunts at the Territorial capital. The "Reo Bird" has been shipped there for speed work.

AERONAUTICS.

Dr. Alexander Graham Bell is still a believer in the ultimate success of the tetradon style of aëroplanes and is devoting his time almost entirely to experiments in that line.

Wilbur Wright, who has won phenomenal success with his flying machine in France, cannot accustom himself to performing before the public. He says it prevents him from sleeping at night. He also dislikes early morning work.

The cost of propelling an airship has been found to be about one-eighth that of a boat, taking weight for weight.

According to Peter Cooper Hewitt, the well-known inventor, "The airship will prove somewhat cheaper than an automobile. The airship consists merely of canvas and a few bars and bolts and pieces of wire. The cost of roads which must be provided at public expense will be done away with. The cost of propulsion will be less than in the case of boats or automobiles."

The new Italian military dirigible balloon which is being tested is about 197 feet long and has a capacity of 88,275 cubic feet. It has the peculiarity of being two-storied, like aëroplanes, and of being provided with two cars capable of accommodating eight persons. Its envelope is cigar-shaped and of varnished silk.

Lord Northcliffe has arranged to offer, through the Daily Mail of London, a prize of $2500 for the first person who succeeds in crossing the English Channel, in either direction, by means of an aëroplane during the current year.

The village of Dunkirk, N. Y., has a coming aërial inventor. Despite the fact that he has twice fallen and broken his bones, Casimir Pienarski, 14 years old, is determined to perfect an airship. A year ago a balloon of his own manufacture dragged him across a meadow into a barbed-wire fence. Recently he fell from a high roof while testing a home-made parachute. And he says he'll try again as soon as he leaves the hospital.

A series of balloon flights will be made within the next few weeks at Fort Myer, Va., by army officers of the aëronautical squad. The Baldwin dirigible balloon which was sent to the military carnival at St. Joseph, Mo., a few weeks ago, has been returned to the fort and will be used. Speed and endurance tests will be made and night trips may be attempted. Experiments will be conducted to ascertain whether wireless communication can be maintained to and from the airship.

Mme. Therese Petillitier, a young sculptress, has gained the distinction of being the first woman to master the aëroplane. She made her first flight with M. Delagrange, on the military square at Turin, and after having been up with him for several minutes made an ascent alone.

The daughter of Count Von Zeppelin is said to have persuaded her father to permit her to make a trial trip alone when he is convinced that the airship on which he is now working is going to be a success.

Brig.-Gen. Allen, chief of the Signal Service, U.S.A., who witnessed the international balloon race at Berlin, will make a determined effort this winter to obtain a million dollar appropriation from Congress for military aëronautic purposes.

A Montreal inventor has gone to Paris to experiment with an aëroplane of his own design, the principal feature of which is that it can rise directly into the air without having recourse to wheels.

The first Russian aëro club has just been formed at Odessa, with Gen. Baron Kaulbars as president.

NATIONAL RIFLE MATCHES.

Changes Proposed for Classification of Contestants so as to Equalize Chances.

[SPECIAL CORRESPONDENCE OF THE TIMES.]

WASHINGTON, Oct. 18.—Important changes in the programme for the national rifle matches will probably be made at the next annual meeting of the national board for the promotion of rifle practice. A number of novel suggestions have been advanced, all being intended to relieve the situation incident to the winning of the first four places in the national team match by the teams representing the regular service.

So much distinction in the rifle world accompanies the winning of these prizes that the different branches of the services entered into the contest with great spirit. The army, navy and Marine Corps collected their most expert marksmen from all quarters, and spent months in selecting and training the teams which finally represented them. The National Guard teams feel that they are at a disadvantage under the present rules, as they are necessarily restricted both as to time and ammunition, while the regular service teams are not.

Again, the cavalry and infantry teams which represent the army, are chosen from fifty or sixty men who are regularly instructed in marksmanship, and whose pay is increased in proportion to their skill with the rifle. On the other hand, such teams as those from Oklahoma, Utah, Arizona, Wyoming and other of the States where the National Guard are numerically weak, are selected from a few hundred men whose instruction and opportunity to practice are necessarily limited. In many cases the States do not possess ranges of over six hundred yards, and yet their teams are compelled to shoot against the cracks of the army, navy, Marine Corps and of such States as Massachusetts, New Jersey and Ohio, all of which are equipped with excellent ranges.

The National Guard is, as a whole, willing and anxious to try conclusions with the army and other service teams, but there is a growing desire to see conditions adjusted so that especially the weaker States will have a better chance.

Among the suggestions advanced is that two prizes shall be set aside for the service teams, and that four prizes shall be distributed to the National Guard teams, all to shoot at the same time and place, and under similar conditions. It is understood that this plan is followed in English matches, where the volunteers are not expected to cope with the regulars, or the reserves with either the volunteers or regulars.

Another plan which meets with considerable favor, provides for dividing the contestants into three divisions, the first two to consist of seventeen teams each, and the third of the remainder. At Camp Perry, O., this year, there were fifty teams of twelve men each, entered in the national match, representing forty-five States and Territories, the army, navy and Marine Corps, and the Naval Academy. Under the proposed scheme the first seventeen teams would be entered next summer in the first division, the next seventeen in the second division, and the remaining sixteen, with all new entries, in the third division. Prizes would be offered in each division, and there would be a constant struggle among the teams in each division, and of the teams to get from the third into the second, or the second into the first division.

1909 WINTON SIX

6-Cylinder 48 H. P.

Demonstrator Arrives Monday October 26



A Self-Starter That Starts

The Winton Six-Cylinder is the car that established the world's record of 4343 miles on One Dollar upkeep. No cranking. Carry your crank in the tool box. Self-starting device also pumps your flat tires.

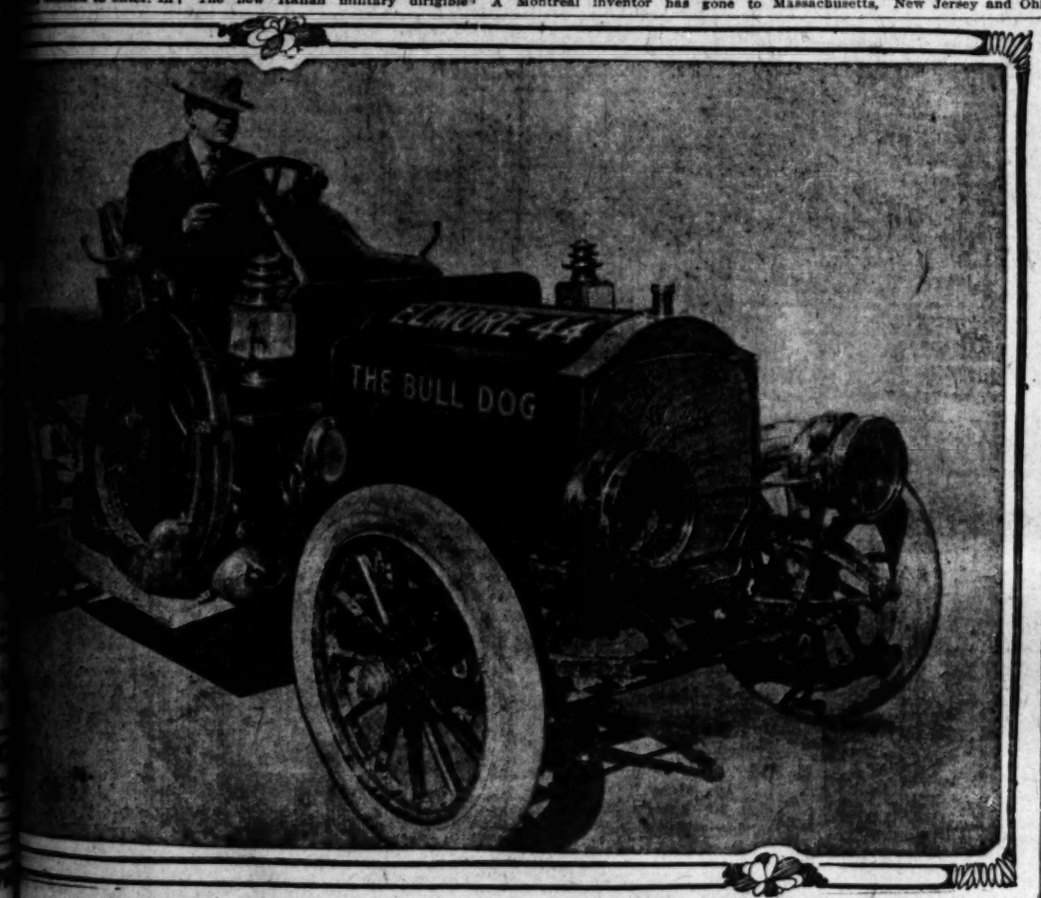
A WINTON SIX-CYLINDER MEANS:

Lessened Consumption of Fuel
Lessened Cost of Upkeep
A Silent, Luxurious Car
Lessened Danger of Overheating
Lessened Wear on Tires
Lessened Wear on Parts

Goes the Road Like Coast Down Hill. Let Us Show YOU.

MISSION GARAGE 24th and Vermont

Phones W3912 Home 72721. Take W. Adams or W. Jefferson Cars.



A. J. Smith in Elmore "44," Which He Has Stripped for Run to Phoenix.
The car is entered for the Los Angeles-Phoenix race. On the rear is seen the auxiliary gasoline tank.

CLASSY ENTRY LIST.

EIGHT STARTERS FOR NIGHT AND DAY DASH.

THAT there will be at least eight starters in the postponed twenty-four-hour automobile race at Ascot Park Saturday now seems assured. The second delay probably will result in a larger field of starters assembling at the post than could have been gathered yesterday afternoon.

The cars which are almost certain to start are the Franklin, with Ralph Hamlin as driver; the Sunset, with Frank Free; the Chalmers-Detroit "Bluebird," with Bert Dingley; the White steamer, with H. D. Ryus; the Haynes, with George Barnes; the Locomobile; the Tourist, with George Kussman, and the Auburn. Possible starters are the Great Smith, the Reo and the Durocar.

With another week's work on the track the course should be in shape for fast work. Sprinklers were driven over the track yesterday and water was deluged over the surface. The turns were given special attention, and will be far safer than it would have been possible to make them for a race today.

With the meet still a week off it will be harder than ever to pick the winner. Ralph Hamlin held his place as favorite yesterday. In spite of the fact that at least three and possibly four other fast cars will be pitted against his six-cylinder Franklin, Hamlin is doped by the majority to win.

Hamlin has never driven a twenty-four-hour race. He won the fifty and hundred-mile races by heady work. His careful handling of his car no doubt pulled him into first place. However, when speaking of Hamlin, his speedy little roadster must not be overlooked. His Franklin "Six," which he will drive Saturday, is an exact duplicate of the car which won the long races at Agricultural Park. This machine is one of the fastest racing cars in town.

The Sunset is an unknown quantity in a twenty-four-hour race. Like Hamlin, its driver, Frank Free, has never been in a twenty-four-hour race. He has shown his class, however, in shorter dashes, and has won handily when pitted against speedy cars. Recently he cleaned up a Kisselkar driven by Bert Latham at Bakersfield. The Sunset car has shown wonderful speed.

Bert Dingley, in the Chalmers-Detroit "Bluebird," will be an important factor in the race. His car will be the heaviest of any machine that will start, and may be hard on tires, but it will be the fastest on the track, and if Dingley can hold the turns he will give Hamlin and Free a desperate race.

An advantage which Dingley will possess over the Franklin and Sunset drivers is his experience. He has driven in almost every style of race. He is cool and careful and has the necessary nerve for just such a race as the night and day affair at Ascot will develop into.

There are a host of White steamer admirers who will wager their money on H. D. Ryus in the speedy car which will arrive from the factory this week. The Baldy race winner has all the nerve that is necessary to make a good track driver. He is one of the best road drivers in the West.

Not a driver in Los Angeles has had more track experience than George Barnes. The Woodill Auto Company will enter a Haynes and Barnes will drive. At Brighton Beach a year ago Barnes drove third against a field of the fastest cars in America. The twenty-four hour race is to Barnes's liking and he will be a dangerous contestant.

Among the other possible entries George Kussman is possibly the best track driver. If he can get his two-cylinder Tourist into shape that car will start. The Auto Vehicle Company may arrange to start a fast four-cylinder car.

Much will depend on the work that Ike Schlank will do this week to get the track into shape for fast work. It will be necessary to spend several hundred dollars before the course is made safe for auto racing. If Schlank tries to postpone the meet again it will be a fizzle. It must be held Saturday if the management would hope for any measure of success.

Manager Schlank states positively that he will hold the race Saturday. There will not be another postponement, he declared yesterday. If the autoists fail to get their cars into shape Schlank will hold the meet with two starters, and the prizes will be awarded.

Handsome trophies, the first said to be worth $1000, have been hung up for the winner of the 1000-mile run. The prize is worth striving for and will be a souvenir well worth keeping. There are second and third-place trophies.

BOWLING SCORES.

High scores rolled on Morley's Spring-street alleys during the week were:

Tenpins—D. Gunning, 222; T. Tormat, 206; G. Frost, 214; O. Edwards, 203; M. Kristovich, 212; M. Skow, 219; T. Hamilton, 212; M. Balch, 214; E. M. Ford, 244; C. O. Goldman, 216; E. D. Longstreth, 231; B. Gwynn, 223; J. Balch, 223; J. Wood, 200; N. W. Burns, 203; L. Cosby, 204; W. Stermer, 209; H. S. Kruckeberg, 210.

Jimjons—J. Wood, 165; J. Jones, 112; A. Eaton, 128; C. Taylor, 141; A. Ingram, 129; O. Brien, 143; E. Hutchins, 123; O. Edwards, 110; J. Borelli, 149; A. Werner, 152; Dr. Danielson, 139; N. Noll, 112; H. Gross, 168; D. Normandy, 172; J. Bowren, 130; W. Holly, 122; C. Humphrey, 110; A. Rutter, 128; A. Newton, 130; B. Howard, 101; R. Creston, 103; F. Weston, 116; J. Anderson, 119; M. Skow, 104; S. Trinhill, 110; E. D. Longstreth, 119; M. Seaton, 100; J. Johns, 118.

Seven-up—D. Normandy, 78; Dr. Danielson, 82; W. Holly, 75; A. T. Werner, 84; J. Johns, 74.

Ninepins—G. Williams, 6; J. Johns, 7; H. Gross, 8; L. Collins, 7.

Mrs. B. Stegeman of the Ladies' Idle Hour Bowling Club, had the evening's high game.

E. M. Ford ran the week's high tenpin score, 244.

D. Normandy made 172 at jimjons, the week's high run.

A. T. Werner made 89 in seven-up, the high score for the week.

L. Collins's 239 in French five was high for the week.

H. Gross with 8 in ninepins had the week's best run.

The best contests for the week were as follows:

In a three-handed jimjon contest of nine games for which average D. Normandy won as follows:

Normandy	119	129	130	172	128	112	128	109	98	—1,026
J. Borelli	126	98	149	113	109	129	119	101	126	—1,070
O. Brien	130	105	98	94	142	113	123	134	137	174—1,250

E. D. Longstreth won a two-series contest of six games each in tenpins from M. Skow. Their scores were:

SERIES ONE.

Longstreth	192	169	194	201	155	163	—1,071
Skow	190	174	219	149	176	132	—1,089

SERIES TWO.

Longstreth	131	194	177	188	189	195	—1,073
Skow	178	175	155	176	149	176	—1,062

J. Borelli and Dr. Danielson played a close nine-game jimjon contest on total pins. The former won on five points as follows:

Borelli	107	99	119	130	104	109	98	124	114	—975
Dr. Danielson	106	104	112	107	104	89	97	113	127	—979

In a seven-up contest of nine games, games to win, D. Normandy won five out of nine from A. Werner. Their scores were:

Werner	84	61	76	66	77	70	89	82	80	—665
Normandy	76	71	78	73	63	71	68	85	73	—660

A. Trinhill won on totals by 53 points from A. Ingram in a seven-game jimjon contest, as follows:

Trinhill	130	107	109	109	92	120	107	—744	
Ingram	94	95	94	93	114	108	109	—691	

Games to pay with total pins to win. The Rivers Bros. Austrian quintette. W. Sterner had high game and high average. The result:

RIVERS BROS.

	1.	2.	3.	Total.	Av.
L. Kramer	118	150	141	409	136
J. Fearne	147	127	191	465	155 2-3
B. Holmes	170	155	165	490	163 1-3
L. Cosby	159	204	172	535	178 1-3
W. Sterner	192	130	200	521	173 2-3
Totals	786	816	883	2,420	

AUSTRIANS.

	1.	2.	3.	Total.	Av.
J. Novacovich	146	154	162	467	155 2-3
N. Burns	202	125	206	543	181
M. Kristovich	178	196	126	498	166
J. Balch	138	192	120	461	153 2-3
B. Mastanich	173	167	136	476	158 2-3
Totals	835	819	780	2,445	

J. Balch won five out of nine and by 112 points in his tenpin contest against J. Dugan, as follows:

Balch	163	173	130	145	122	173	212	222	218	—1,571
Dugan	178	157	187	150	152	190	125	178	148	—1,459

BROADWAY ALLEYS.

Tenpins—W. H. Moody, 248; C. C. Willis, 230; J. M. Jones, 214; C. Colf, 213; C. Frost, 211; B. Brown, 210; L. F. Houde, 201; H. Bishop, 204.

Jimjons—R. Campbell, 130; Dr. Converse, 125; J. E. Strimple, 129; E. Howard, 121; B. Sage, 134; B. A. Vollmer, 135; Dr. Gleason, 124; G. S. Lapham, 129; H. Benedict, 126; L. Hahn, 126; J. Martin, 154; P. Larkin, 126; R. McGill, 131; C. A. Williamson, 142; J. Werner, 139; Dr. Stambaugh, 119; O. Brien, 122; B. Lindley, 134; J. Beignaie, 107; J. Anderson, 107; S. Stinson, 111; G. Gilchrist, 126; L. Reed, 113; J. Croft, 105; B. Lustig, 120; A. Werner, 129; Dr. Danielson, 140; W. Holly, 152; J. Bowren, 121; W. Brotherton, 141; Dr. Nichols, 126; O. Ohlsen, 101; J. Monach, 101; T. Tormat, 114; S. Kelly, 114; R. Greene, 112; F. Gray, 104; H. Higgins, 113; Dr. Voorhees, 101; G. George, 106.

Ninepins—A. Werner, 9; Dr. Danielson, 7; W. Holly, 9; R. Muneille, 6; C. Wilkerson, 6; O. Ohlsen, 8; J. Werner, 9; H. King, 6; G. George, 8; E. L. Paul, 8.

The week's high tenpin score was 248 made by W. H. Moody.

W. Holly had 152 in jimjons, the week's best score.

A. T. Werner and W. Holly ran nine each in ninepins, the week's high run.

In their initiatory match the Brunswig Drug Company's quintette lost to the Western Drug Company's team. C. Frost for the B. D. Co.'s carried off the individual honors for the evening, having high game and high average, 211 and 171 respectively, and C. Colf, high game for the match, 213.

WESTERN DRUG COMPANY.

	1.	2.	3.	4.	Total.	Av.
Colf	154	212	199	121	637	159 1-4
Usher	146	189	185	141	660	165
Van Dusen	133	199	167	0[illegible]	646	161 2-4
Ostet	146	146	153	176	644	161
Boothe	134	93	140	124	491	120 1-4
Totals	721	839	789	719	3,068	

BRUNSWIG DRUG COMPANY.

	1.	2.	3.	4.	Total.	Av.
Stone	127	125	174	162	585	146 1-4
Whaley	115	176	119	112	518	126
Brown	113	146	111	108	478	119 3-4
Herman	167	137	137	168	573	143 1-4
Frost	132	170	173	211	687	171 3-4
Totals	654	744	704	722	2,841	

PROHIBITION AND REVENUE.

No Decrease in Number of Federal Licenses in the Dry Parts of the Country.

Prior to the adoption of prohibition in Georgia there were 110 saloons in the city of Atlanta, which represented that many retail dealers' licenses, says H. B. Taylor, examining agent of the Revenue Department at Washington. Up to date this year, more than 500 licenses have been issued to residents of that city. Mr. Taylor accounts for this by explaining that when saloons are closed in a large community "bootlegging" is commenced, and while this class of booze peddlers do not fear the local authorities so much, they do not like to take a chance with Uncle Sam. The government license is only $25 a year, and rather than take a chance of being picked up by the government authorities, which nearly always means a jail sentence and a fine in case of conviction, the "bootleggers" in most cases take out a license.

"There was a decrease of about $17,000,000 in the internal revenue collections this year," said Mr. Taylor, "which is attributed to the fact that the manufacturers of taxable products have not been turning out the usual amount of new goods, but instead have been disposing of the product on hand. Money has not been as plentiful during the past year as it has been, which, to a great extent, has lessened the demand for goods upon which the government levies a tax. The bulk of the products are more or less of a luxury, and when times get the least bit hard the people get along with fewer of the luxuries of life."

EXTRA TROLLEY SERVICE FOR Glendora and Monrovia.

A special car carrying The Times to points along the line will enter regular passenger service leaving Glendora at 6 a.m., Monrovia at 6:20 a.m. and arriving at Los Angeles at 7:10 a.m., affording patrons an opportunity to

Bullock's

Broadway at Seventh

The Success or Our Auto Supply Department is the Topic of Talk

It has been successful. We question if another auto supply store on the coast sells more standard, guaranteed supplies. And there is a reason. Automobile owners are human. They want the best supplies that are to be had—they also want them at fair prices. They come to BULLOCK'S for them.

And the auto supply business keeps growing and growing. The bigger it grows, the broader the stock we can carry. And now it is hard to find the article your auto needs that we cannot supply.

Bullock's Fair Prices on Fisk, Diamond and Goodrich AUTO TIRES MEANS Savings to Auto Owners

Very Special Purchase Stewart's $25 Speedometers $15

Guaranteed against everything but misuse for five years; 50-mile, complete with season odometer. An opportunity of opportunities for auto owners; save a straight $10.00 by buying the Speedometer at BULLOCK'S Monday.

$12.00 Auto Clee Sets $10.50
$10.00 Auto Clee Sets $8.50
$20.00 Shaler Electric Vulcanizer $18.75
No auto owner should be without one.
Little Wonder Vulcanizer ... $5.75
Guaranteed Eight-Day Clocks $5.50
Prest-o-lite Gas Tanks, $17.45 and $23.95

Stepney Spare Wheels

The latest of auto wonders. An extra wheel with inflated tire, all ready to put on in a jiffy. So easy to adjust a child can work it. See them Monday.

Headquarters For Auto Gloves

—The best that can be bought at prices that mean savings.

Enameled Duck Tire Covers..$2.48
Road Maps (So. Cal. Valley)..$1.98
$1.25 M. and M. Vulcanizing Solution 89c
Nickeled Combination Pliers ..80c
30c Ever-Ready Batteries 19c
Every one tested.
Solorine, pint, 23c; quart, 48c; gallon $1.35

Rambler



MODEL 44

The New Off-Set Crank Shaft

With STRAIGHT-LINE DRIVE Makes Every Stroke—Every Turn—Effective Power

New Ramblers class with cars of twice their price. Let us show you why.

First Car Load of '09 Ramblers Now on Their Way—Watch for Them.

830-834 SOUTH BROADWAY

W. K. Cowan

THE R-S MOTOR BICYCLE

An R-S Motorcycle will take you over the ground faster than any Automobile, and the cost will be very little.

There are many makes of Motorcycles, but none as good as the Reading Standard—the only Motocycle having mechanically operated valves, that insures maximum of power going up a grade or through sandy places.

Most economical for all kinds of delivery purposes.

Model A, 3½ H. P. $225
Model D, 6 H. P. $275

Sold for cash or on installments. Fine Illustrated Catalogue mailed upon request.

John T. Bill & Co.

N. W. Cor. Tenth and Main Streets.

Bargains in Bicycles. Los Angeles, California.

1909 Detroit Electric Autos

The Best By Every Test

RUNABOUTS VICTORIAS COUPES

Philadelphia Storage Batteries

The Battery of Highest Efficiency and Longest Life

The Electric Garage

Distributors for Southern California

Both Phones 1800 100 East Union St., Pasadena, Cal.

H. E. BUTZIN---REFEREE! RAH!! RAH!!!



MISERY.

ERRORS MAKE GAME A JOKE.

Champs Get as Many Bungles as They Do Hits.

Koestner Is Rapped Hard All About the Lot.

Two New Busher Players Are Given Try-outs.

San Francisco, 11; Los Angeles, 4.

The Champions didn't play much like it yesterday, and along toward the tail-end of the struggle some of the fans got up guessing contests to ascertain whether some particular player would make one error or two on the same play. It was all guesswork, and it seemed that no matter which way you guessed, the play came that way. When the local players pile up seven errors it can easily be imagined that they are away off their game, and they certainly were yesterday.

Errors are a lot easier to make than good plays, and ball players are no more perfect than other kinds of people, and yet one would think from what the fans said that it was a crime to make a mistake, and that yesterday's game was the kind the locals always put up. They simply played rotten ball, but at that were not half as miserable as thousands of other men are when they get up in the morning after seeing the milk wagons get away from the post.

In addition to the gum boots, the Seals climbed on Koestner for thirteen swats, and these were enough to win any game, for three were bunched in the first and five in the seventh, and these bombardments put the fans to sleep in a hurry. They woke up but twice, and both times the locals scored two runs.

Los Angeles had a new busher in right field in Encoe of the Edison team, and he made the fielding stunt of the day in a fine running catch, and he handles himself as if he might be made into a real ball player. The Seals also tried out a bush catcher named Eagle from the Edison team, but he had no chance to show himself. Probably all these boys need is to get on some good team.

There is no use in trying to write a history of such a game, for it was just a comedy of hits and errors. Koestner had nothing, and if he had, the Seals would probably have hit that. The Champions had their pictures taken yesterday, and they may think this was a hoodoo to them, but the truth was they could neither play nor hit the ball. Browning was in for the Seals, and held them to seven hits, and the score would have been 11 to 2 but for Browning's muff of a ball at first base in an effort to make the third out in the seventh inning.

In the first inning for the Seals, with one out, Curtis hit to Howard, who juggled. Zeider popped up to Wheeler, and then Bodie hit to left. Hogan tried to catch Curtis off second, and threw wildly. Curtis going to third and Bodie to second. Singles by Williams and Beck scored Curtis, Bodie and Williams.

In the fifth, Beck, Berry and McArdle singled, Mohler doubled, Koestner made a wild pitch, and Ellis let a ball get through his legs to the left fence and all this made five runs.

For the locals, a single, double and two sacrifice fly balls, made two runs, and two singles and a bad error by Browning accounted for the other two. Every one was happy when it ended.

The score:

LOS ANGELES

	A.	R.	B.	H.	S. B.	P. O.	A.	E.
Oakes, cf	5	1	1	0	2	4	0	0
Ellis, lf	4	2	2	0	2	0	0	1
Wheeler, 1b	3	1	1	0	1	11	0	0
Encoe, rf	3	0	1	0	1	0	0	0
Howard, 2b	3	0	0	0	0	2	2	0
Smith, 2b	4	0	2	0	0	4	2	1
Hosp, ss	4	0	0	0	0	1	4	1
Hogan, c	3	0	0	0	0	7	1	1
Koestner, p	3	0	0	0	0	0	3	0
Totals	33	4	7	0	6	29	12	3

SAN FRANCISCO.

	A.	R.	B.	H.	S. B.	P. O.	A.	E.
Mohler, 2b	5	1	3	1	1	2	5	0
Curtis, lf	3	1	0	0	0	4	0	0
Zeider, ss	4	0	1	0	1	1	4	0
Bodie, rf	5	1	1	0	0	2	0	0
Williams, 1b	5	1	2	1	1	12	2	0
Beck, cf	5	1	2	0	0	1	0	0
Berry, c	4	1	1	0	0	7	1	0
Eagle, c	1	0	0	0	0	0	0	0
McArdle, 3b	3	1	2	0	2	1	4	0
Browning, p	4	1	0	0	1	0	1	1
Totals	39	11	13	3	6	27	14	2

SCORE BY INNINGS.

	1	2	3	4	5	6	7	8	9	
Los Angeles	0	0	0	0	0	2	0	0	2	4
Base hits	0	0	0	1	0	3	2	0	1	7
San Francisco	2	1	0	2	1	3	1	0	1	11
Base hits	3	1	0	2	1	3	2	1	0	13

SUMMARY.

Two-base hits—McArdle, Wheeler, Mohler. Sacrifice hits—Koestner, Browning, Mohler, Encoe, Zeider, Howard.

First base on errors—Los Angeles, 2; San Francisco, 4.

Left on bases—Los Angeles, 5; San Francisco, 10.

Bases on balls—Off Koestner, 5; off Browning, 2.

Struck out—By Koestner, 8; by Browning, 3. Hits—Made off Koestner, 12; off Phillips, 1. Wild pitch—Koestner.

Hit by pitched ball—Curtis.

Time of game—1h. 50m.

Umpire—O'Connell.

SOUTHERN STATES.

ONE GAME DATED HERE.

Today's schedule in the Southern State League is:

Dolgeville and Rivera at Los Nietos; Thistles and Pico Heights at Thirty-eighth and Santa Fe; Gardena and Dyas-Clines at Gardena.

The line-ups are:

Dolgeville—Rhuland, pitcher; Leonard, Read, catcher; Metz, first base; J. Dear, second base; Slack, shortstop; Cosby, third base; G. Dear, left field; Stuart, center field; Carr, right field.

Rivera—Haskell, Hatch, Milliken, pitcher; Phillips, catcher; Pallett, first base; F. Nagle, second base; Haskell, Hatch, third base; McGaugh, shortstop; White, left field; V. Nagle, center field; Briswalter, right field.

Thistles—Harkness, pitcher; O'Connor, catcher; A. Lyon, first base; Schneidecker, second base; Scanlon, shortstop; Nordquist, third base; Clarke, left field; W. Harkness, center field; Tracy, right field; Heskett, sub.

Pico Heights—Seigel, Reid, McNay, pitcher; McKean, Burek, catcher; Laprevote, first base; Daley, second base; Reeve, shortstop; Fish, Ybarrondo, third base; Curran, left field; Morrow, center field; Bradley, right field.

Gardena—Annis, pitcher; Simms, catcher; Diamond, first base; Haskins, second base; B. Dear, third base; Gorton, shortstop; Hughes, left field; Bennett, center field; W. Simms, right field.

Dyas-Clines—Lyon, pitcher; Price, catcher; McElroy, first base; Grayson, second base; Nalle, third base; F. Kutz, shortstop; Brauer, left field; Bouett, center field; Kline, right field.



Los Angeles Colored Giants Baseball Team,

which has won thirty-four out of thirty-five games. In order: Johnson, mascot; Brock, lf.; McClain, p.; Lane, ss.; Boggs, 2b.; Majors, rf.; Rowlan, sub.; Clark, p.; Hubert, 3b.; Jiles, cf.; Bronson, 1b., (capt.;) Slates, c.

ALL-STARS-GIANTS.

NEGROES GOOD PLAYERS.

The All-Stars and Los Angeles Giants, the colored baseball team, are to meet at Joy Park Sunday afternoon in the first match of a series of three games. The Cuban Blues and Pioneer Stars, colored nines, will play a curtain-raiser, which will begin at 1:30 o'clock.

Buddy Clark is to pitch for the Giants. He has won twenty games for his team, which has only lost one contest in a schedule including thirty-five games. Sam Ferraris will be on the mound for the All-Stars. "Red" Taylor will umpire the game.

TWO GAMES TODAY.

SEALS' LAST APPEARANCE.

To celebrate the final appearance of the Seals here this season, there will be a double-header this afternoon for the price of one admission. The first game will be called at 1:30 o'clock and the second immediately after the first is finished.

TENTH INNING.

OAKLAND GOES TO PIECES.

[BY DIRECT WIRE TO THE TIMES.]

SAN FRANCISCO, Oct. 24.—[Exclusive Dispatch.] Ferdinand Johnson, late of Alameda, pitched good ball for the Commuters for nine innings today, but after a three-bagger to the left-field fence was executed by Bobby Groom in the tenth, Ferdinand quit. His support fell to pieces and a game that was a tie was rapidly turned into game of ball and a tight one. Danzig, with his tripple, a two-bagger and a single, as well as two runs, was the distinguishing feature for Portland.

Danzig pulled down the first run when he hit to center, was sacrificed along to second, took third on an error and finally scored on a stolen base. His second tally came when he opened the sixth with a three-bagger that Van Haltren tried to trap, being scored by Bassey's long sacrifice fly to right. Heitmuller made a beautiful throw-in, but La Longe was not in position to tag his man.

The Commuters had annexed their two in the fourth. With one out, Hogan put the ball through short. Heitmuller retired on a grounder to first, and after Eagan put one to left, Duffey Lewis sent them both home as he shot the ball into right. Eagan had a tight squeeze to score, but Flynn called him safe, although it was a close decision.

The winning tallies came in the tenth, when the Commuters went to pieces. Groom almost put the ball over the left-field fence and did manage to make third. Casey was safe on Truesdale's error, but was forced at second by Cooney. Raftery hit a liner through the infield that scored Groom, and when Johnson attempted to bunt, Miller made a mess of the throw at first and two more runs were scored.

Score:

PORTLAND.

	A.	R.	B.	H.	S. B.	P. O.	A.	E.
Casey, 2b	5	0	1	0	2	4	6	0
Cooney, ss	5	1	1	0	0	1	4	1
Raftery, cf	4	1	1	0	0	0	0	0
O. Johnson, 2b	4	0	0	0	0	3	0	0
Danzig, lb	5	2	3	1	0	10	0	0
Ryan, rf	4	0	1	0	0	0	0	0
Bassey, lf	3	0	1	0	0	2	0	0
Frambes, c	4	0	0	0	0	8	2	0
Groom, p	4	1	1	1	0	0	3	1
Totals	38	5	9	1	2	30	15	2

OAKLAND.

	A.	R.	B.	H.	S. B.	P. O.	A.	E.
Van Haltren, cf	5	0	1	0	0	3	0	1
Truesdale, 2b	5	0	0	0	0	1	5	1
Hogan, ph	1	1	1	0	0	2	0	0
Heitmuller, rf	4	0	0	0	0	4	0	0
Eagan, ss	4	1	3	0	0	2	2	0
D. Lewis, lf	4	0	1	0	0	1	0	0
Miller, 1b	4	0	1	0	0	11	0	1
La Longe, c	3	0	1	0	0	3	2	0
F. Johnson, p	4	0	0	0	0	0	2	0
Totals	38	2	12	0	0	30	11	3

SCORE BY INNINGS.

Portland	0	0	0	1	0	1	0	0	3	5
Base hits	0	1	1	1	1	0	0	0	5	9
Oakland	0	0	0	0	0	2	0	0	0	2
Base hits	1	0	4	1	1	2	0	0	3	12

SUMMARY.

Three-base hits—Danzig, Groom.
Two-base hits—Hogan, Danzig, Cooney.
Sacrifice hits—Ryan, Raftery, Bassey, O. Johnson.
Bases on balls—Off Johnson, 1.
Struck out—By Johnson, 2; by Groom, 7.
Hit by pitched ball—La Longe.
Double play—Casey to Danzig.
Time of game—2h. 35m.
Umpires—Perrine and Flynn.

STATE LEAGUE BALL.

WHALEN TOO STRONG.

[ASSOCIATED PRESS NIGHT REPORT.]

SACRAMENTO, Oct. 24.—In a game that showed up the San Francisco bunch as amateurs when playing with high-class teams, of the caliber of the Sacramento Club, the home team won by the score of 5 to 1. Score:

Sacramento, 5; hits, 12; errors, 0.
San Francisco, 1; hits, 5; errors, 4.
Batteries—Whalen and Byrnes; Frink and Sun.

HARD-HITTING GAME.

[ASSOCIATED PRESS NIGHT REPORT.]

FRESNO, Oct. 24.—With the score a tie, 5 to 5, in the eighth, the locals pounded the delivery of Hopkins for five hits and five runs. Heavy hitting was the only feature of an otherwise listless game. Score:

Fresno, 10; hits, 13; errors, 2.
Santa Cruz, 5; hits, 12; errors, 5.
Batteries—Smith, Schimpff, Baum and Blankenship; Hopkins and Brooks.

SAN PEDRO BASKETBALL.

GLENDALE HIGH SCHOOL WINS.

The Glendale High School basketball team defeated San Pedro High School yesterday afternoon at San Pedro by the score of 58 to 3. The line-up:

Glendale.		San Pedro.
Emery	forward	Abbott
Sprinkle	forward	Foot
Taylor	center	Hipple
Stine	guard	Duncan
Walton	guard	Young

Goals—Emery, 5; Sprinkle, 5; Taylor, 12; Stine, 2; Walton, 2; Abbott, 2; Foot, 1.

CUSTOMARY.

COAST CHAMPIONSHIP CINCHED BY ANGELS.

THE baseball season for the present year will come to a close next Sunday and the end will find the Los Angeles team as champion of the league, as it was in 1903-5-7. These results are worthy of more than passing notice, for never yet has Los Angeles had any particular encouragement from the league in the way of an official or an umpire, San Francisco, making it a practice to "hog" every position. Those conditions make it plain to any fan that the reason Los Angeles has captured the pennant four times is due to the better class of players on the team and better management.

Much of the success of the team has been due to the personal popularity of Manager Henry Barry among the players and fans and the great ability of Frank Dillon, captain of the team. He has been quick to pick out good players, has taught them many of the tricks of baseball, and has treated his men fairly. Petty jealousies are practically unknown in the team and in these circumstances it has been easy to win the pennant this year.

However, as all ball teams become champions through the individual efforts of the players, a brief glance at the baseball history of our Champions will not be out of place in this final week of the season.

MANAGER HENRY BERRY.

Henry Berry, manager of the champions, was born in Mendocino county, Cal., thirty-nine years ago. He engaged in various enterprises in his younger days, and has an idea that he was a real ball player. He lived near Fresno for a number of years in his salad days, and in 1896 went to the Klondike gold country with his brother, Clarence, and there the two men made enough money out of their gold claims to break the backs of a dozen elephants, if they would try to carry it.

Henry came to this city six or seven years ago and bought a billiard-room on Spring street, near Second street, and when the Los Angeles baseball team needed a manager two years ago, Berry was there, and it is said that before he entered the game as an owner he had money enough to stand for even a losing team. He has looked out for the business end of the club, and, with Dillon's assistance, has won the pennant two successive years. He is a prince of sporting men, and will surely make the team win more pennants.

FRANK DILLON.

Of all the great players that Los Angeles has ever seen, the best that ever showed here is Frank Dillon, first baseman and captain of the team, who has guided the fortunes of the club for four or five years. The best evidence of his ability as a captain is the fact that in the six years he looked after the team it never finished lower than second in the league race, except in 1906, when six of its best players left and went East during the early part of the year. This loss of players so broke up the team that it finished third.

Dillon was born at Normal, Ill., in 1873, and began playing professional ball when he was 19 years old, or in 1894, starting as a pitcher for the Peoria team. He pitched there about a month, near the end of the season. In 1896-97 he played the outfield for the Rockford team of the Western Association, and was out of the game in 1898. In 1899 he began the season on first base for the Scranton team, but on July 4, was sold to the Buffalo team. Several months later he was sold to Pittsburgh, and in the spring of the next year, 1900, was sold to Detroit. He remained with that team until the fall of 1902, when he came to Los Angeles, and has remained here ever since as captain of the local team, except in 1904, when he played first base for the Brooklyn team of the National League.

Dillon has played in all kinds of leagues and knows the tricks of all kinds of players. He has made the Los Angeles team what it is, and has certainly produced one team in the league in which there are no rows and no petty jealousies. Besides being a fine captain, he is a great batsman and can play almost any position on the team. While not a hard batter he hits at the right time and plays "heady" baseball all the time. The fans can rest assured that as long as he remains at the head of the team, it will be in the front rank of any Coast League.

Dillon had an offer to go East this season and manage the Washington team of the American League, but turned it down, because he would rather play in California. The other teams in the Coast League are now realizing that one-half of the success of the Los Angeles team is due to Dillon's management, and are howling for managers as good as he is.

BERT DELMAS.

Bert Delmas, who is probably the best shortstop in the league, was born in San Francisco, December 4, 1882. He began playing semi-professional ball with the Healdsburg team in 1900. Two years later he was playing the professional kind with Henry Harris's San Francisco team as a right fielder. He played that position for three months, and then was moved to second base, and in 1903 played second base. In 1904 he played second for the Salt Lake team of the Northwest League, and the next year was at second for the Vancouver team, which was managed by McCloskey, now of the St. Louis Nationals. In 1906 he played third base and shortstop for the Fresno team of the Coast League, and came to the Los Angeles team last year. Talk about "wings!" Delmas has got the right arm for your life, and he has done the best shortstopping that the ladies are overlooking something good here.

NORMAN BRASHEAR.

One of the most valuable men on the team is Norman Cobb Brashear, who is known as "Kittie." He admits that he was born in Mansfield, O., in 1879, and just about looks it. He began to play the semi-professional kind of bush ball around Chicago in 1898 and commenced his real career in 1899 with one month's play as pitcher for the Cedar Rapids team and the same year went to pitch for the Louisville team. In 1900 he was with the Fort Wayne, Ind., team, on first base and in 1901 played first base for Kansas City, which won the Western League pennant that year. In 1902 Brash was with the St. Joe team on first and in 1903 he was on first for Oakland and later was traded for Schwartz, the dicker being with the Seattle team. In 1904 he came to Los Angeles and was used as a utility man that year and the next year he was placed at short. In 1906 he was with the team until after the earthquake in San Francisco, when the then manager Morley released a lot of the players and with others Brashear went to the outlaw Pennsylvania League and played third base for the Altoona team until he returned here during the latter part of the season. For his 154 games in 1906 his batting average was .290. Last year he played second base until Third Baseman Jud Smith was injured and Brash was on third for the final two months. He can play almost any position and is a very valuable man on any team. He is the regular right fielder of the team this year.

JUDSON SMITH.

Jud Smith, the regular third baseman of the Champions, is a native of Brighton, Mich., where he was born in 1872. He began his professional career twenty years later as third baseman for the Butte team of the Montana State League, and since then has been a member of no less than six pennant-winning teams, in Jacksonville, Ill., in 1894; Toronto in 1896; Syracuse in 1897; Providence in 1900; Portland in 1905 and Los Angeles in 1907-1908. He played with Cincinnati in 1893 and with Jacksonville in 1894 and 1895. He played the greater part of 1896 with Toronto and then finished the season with the Pittsburgh team. He started in 1897 with the Syracuse team and finished the season with Washington. In 1899 he was with Toronto; 1900 with Providence and 1901 with Syracuse, playing the last month of the season with Pittsburgh. The next year he went to the Toledo team and came here in 1902 and stayed until 1905. In the latter part of that year he was succeeded with Tim Flood for assaulting Umpire "Slats" Davis and was traded to Portland, where he played third base in 1906. Last season he came again to Los Angeles. After coming here in 1902, he studied dentistry and now has a good practice in this city. He is a fine third baseman, being especially good on bunts and his fielding and batting is good enough to keep him on the best team in the league. In the middle of last season he broke his shoulder blade in a game and had to retire for the season. This year he has been in almost every game.

"ICY" HOWARD.

Ivan Chester Howard, second baseman, nicknamed "Icy" on account of his calmness, is 25 years old and was born in Kenney, Ill. H played some amateur ball in his salad days in Kentland, Ind., and in 1905 signed as second baseman with the Omaha team of the Western League. He remained there for two years and last season went to the Cedar Rapids Club of the Three-I League and played there until September 15 of this year, when he came to Los Angeles. Howard is not a fancy player, but is counted on as a sure one and while not a hard batsman, has led all the hitters several times and will be close to the top at the finish of the season.

ANDY BRISWALTER.

Andrew Briswalter, the young pitcher was born in Whittier nineteen years ago and began his semi-professional career with the Edison team of this city last year. He was signed by Capt. Dillon of the Champions last August and the question as to whether or not he is a pitcher can probably be figured from the fact that of seventeen games pitched against the Coast League teams he has won thirteen. In all probability he has a bright future before him in the heaving line and personally is a pleasant, agreeable little fellow.

ELMER KOESTNER.

Elmer Koestner, pitcher, is 20 years old and a native of Illinois. He is known as the hard-luck pitcher and probably has Oscar Jones beaten on this kind of a proposition. It seems that in about three-fourths of the games he pitches the players behind him boot the ball all around and hit showing is naturally a poor one. He can pitch all right and will probably do better next year. He played his first professional ball with the Bloomington team of Iowa last year and was drafted this year by Los Angeles.

GEORGE WHEELER.

George Wheeler, one of the best men in the league, confesses to thirty-nine years on this earth and is a native of Meuthen, Mass. He began semi-professional ball as a pitcher when he was 16 years old and made his bush debut in 1889 with the Manchester team in the New England League. In the same year he went to the Lewiston team in Maine and remained there until 1894, when he went to Bangor for several years. In 1896 he was sold to the Philadelphia National League team and was with them in 1900-01 and in 1902-03 he came to Los Angeles. In 1904-5-6 he played with the San Francisco team as pitcher and utility man, but did not like the place or the team and when he got a chance to join the Champions last year, he grabbed it quickly. He can fill almost any position on the team and is a hard working, conscientious player who always gives the best there is in him.

CURTIS BERNARD.

One of the stars of the team of stars is Curtis Bernard, who was born in Parkersburg, W. Va., in 1878. His first real appearance was on the college team of the Blackburn University at Carlinville, Ill., in 1895-1896. He began his professional career with the Fall River, Mass., team as a catcher in 1897. In 1898 he played center field for the Albany team, and in 1899 he held the same position for the Buffalo team. In 1900 and 1901 he was with the New York Nationals, and played every position except that of pitcher. He did not play in 1902, but in 1903 joined the Toledo team. He came to the Los Angeles club in 1904, and has been here since. Local fans know his work well. He is fast on his feet; a fair hitter, good at sacrificing, is a fine bass runner and can play any position acceptably. The only thing that keeps him out of the big leagues is that he is not thought to be a hard hitter.

This is probably his last year in professional ball, for he has graduated in a school of osteopathy and will become a regular practitioner. The fans are sorry to lose him for there was never a more popular ball player on this Coast. He is a gentleman on and off the field.

WALTER NAGLE.

Of all the players the champions have ever had, none has given more satisfaction than Pitcher Walter Nagle, who confesses under pressure that his middle name is Harold. He don't look or act like it for he is not only one of the best pitchers the team has ever had, but can play many positions and bats like a wild man when he is not pitching. He was born in Santa Rosa, in this State, in 1880, and in 1900 began playing semi-professional ball with the Santa Rosa team as third baseman and left fielder. He plays ball because he likes the game, and not because he "has to," for he is a bank clerk by profession, and worked in a bank for several years before going into baseball. In the first part of 1905 he played with the Haywards team, and came here in October of that year to pitch for Los Angeles. He has always been considered by many fans as the best pitcher in the league, and plays almost all positions with equal ability, and is a good batsman and fielder.

WILLIAM DENTON GRAY.

William Denton Gray, the best pitcher of the team, and the best and most reliable in the league, was born in Houghton, Mich., in December, 1878. He played his first semi-professional ball in Arizona in 1896, and appeared in all parts of the Territory for the next five years. He came to the Los Angeles club in 1902, and played here until after ex-Manager Morley "released" the players, following the earthquake in San Francisco last year. Thinking he was free, Gray went to the Pennsylvania outlaw league, and pitched several months for the York and Johnstown teams, and also for the Cumberland team of the P.O.M. League. He returned here the latter part of 1906, and has pitched regularly every week since then.

Gray is a remarkable pitcher, for he

(Continued on Fifth Page.)

ANGELUS BICYCLES
:: $25 ::



A cut price on a bicycle that means something to you if you are going to buy a bicycle. It will pay you to make an investigation of this special cut price sale. Better look into this at the

Racycle Quality Store
639 S. Spring Street,
Los Angeles, Cal.

"LOCOMOBILES"

FOR SALE—One Limousine Type H, 1907; one type H seven-passenger touring car, model 1907; one type E 1908 5-passenger touring car, all in first-class condition with full equipments at reasonable prices. L. A. MOTOR



The Office B
Sunday Se

Business is a ren
struggle for supre
start to finish. T
crowded with train
tors, eager and alert
one another at every
start is important. It
great deal to get
right. The very first
is a firm and determ
lution to succeed.
your mind before you
race that you will go
stay. That you will
goal of success ever
eyes, and that you
give up until you
the line A WINNE
resolution many
The majority seem
sessed of an idea
is largely a matter
when they go into
tune will come to
way. They utterly
the tremendous
ships necessary to
foothold, so they
aimlessly without
guide them. Anoth
and the one that
more otherwise
men, is sacrificing
profit, and trying
short-cut to succes
tune. They build up
iness on an article, th
to make more
cheapen the article.
quence is, the d
and the man's goo
fortune are soon pu
pense eats him up.
awfully interesting
one of our salesmen
a few of the old
and learn how
Silverwood Stores
from other stores.

F. B. Silver
Four Stores
221 South Spring
Broadway & 6th
Bakersfield

"That no temperate
$4 W
Of S
For $1.
Buy 4 yards of
waist and
stead of $4.
and yards of
waist and
pieces in
tractive
tic and $1
Monday at
WE MAKE
FOR $1.
Man-tailored.
teed, as many
pleats as desired.
Desen
Gans
531 S. BROA



The American Motor
Brockton, Mass.,
celebrated M. M.
have established a
PACIFIC COAST
DISTRIBUTING
AT 1034 S. MAIN
1909 Model now
Agents wishing
cy, in their respect
ply to me at once.
Lincoln H
Pacific Coast
1034 SOUTH MA
Los Angeles

CARP
SPECIAL PRICE
LYON McKIN
648-52 BROADW
A GOOD WAY
TICKETS & INFO
SO SPRING ST
THE
154-156-158-160
The First Mo

OF COAST PLAYERS, SOME OF THE BEST IN THE NATIONAL GAME.



The Los Angeles Baseball Team,
which has won the championship of the Pacific Coast League for 1908.

and they ran up against Hosp as the pitcher of the Griefer team. He did so well that Berry engaged him and he joined the Champions in May of last year, and is near the top in the average of pitchers for this year. He is a heaver with big class, and the Champions are lucky in being able to keep him another year.

ELMER THORSEN.

Elmer Thorsen, one of the new pitchers, is 22 years of age and was born in Elliott, Ill. He began playing semi-professional ball at Saunemin, Ill., as a pitcher in 1906 and after playing with the Bloomington club for two weeks of that season was farmed to the Grand Forks team of the Northern Copper League in South Dakota. The league broke up in the latter part of July of that year and Thorsen went back to the Bloomington team and finished the season.

He played with Bloomington last year, until drafted last fall by the Los Angeles team. He has not been in condition since coming here and has pitched in very few games, but did remarkably well for one out of practice so long. Like Boomey Overall of the Cubs, he may be "a late one," who will require a season of defeats to make him good.

ENNIS OAKES.

Ennis Oakes, the crack center fielder, is one of the best the local team ever picked up, for he is a fine, graceful fielder, full of life, fast on the bases, good at reaching first and a very fair hitter. He is 24 years of age and a native of Homer, La., and thus comes naturally by the nickname of "Rebel." He started semi-professional ball in Meridian, Miss., in 1904, as a second baseman. He did not play during 1905, except in the last month of the season, and then with the Greenville, Miss., team, which won the pennant that year in the Cotton States League. He worked there as center fielder.

In 1906 he played center field for the Cedar Rapids team, which won the Three I League pennant. He was with that team last year, but it was fourth in the pennant race. Oakes was drafted by the Los Angeles Champions last fall and has certainly made good, both as a citizen and a ball player.

TEDDY EASTERLY.

Theodore Easterly, familiarly known as "Teddy," is 22 years of age and was born in Lincoln, Neb. He has been in this end of the State a number of years and began playing semi-professional ball in 1905 with the Pasadena amateur team and also with other amateur teams in this city and vicinity. Last year he caught for the San Diego team and in the latter part of the season signed with Los Angeles and has played here this year. He is a very promising "busher," being a good catcher and a hard batsman, near the top in the list of average.

Frank Chance of the champion Chicago Cubs wanted to buy Easterly, but Manager Berry asked too much for him for mid-season delivery. During the past month two or three clubs in the big leagues put in drafts for him, and the Cleveland club of the American League secured him. Later on the club turned him back and still later where he will play next year. He may be in Los Angeles.

PAT PHILLIPS.

Lewis Phillips, or "Pat" as he is called, is a St. Vincent's College boy. He was born in Fort Worth, Tex., and was brought here when about one year old and has resided ever since at his home in Downey. While attending St. Vincent's College he joined the baseball team and pitched there in 1906 and 1907, signing with the Champions when the present season opened. He has been sick and out of condition almost all of this season and has pitched but few games, but in these he has shown sufficient class to belong to the Champions.

WINTER LEAGUE.

GAMES FOR SUNDAY.

The following is the schedule of the games for the California Winter League today:

EDISONS AND MAIERS, THIRTY-EIGHTH AND SANTA FE.

Edisons.		Maiers.
Eagle	catcher	Hoffman
Thomas or Lyman	pitcher	Leonard or Ferraris
Stovall	first base	Koeller
Gabe or Briswalter	second base	McDonald
Salyer	third base	Kelley
Goodwin	shortstop	Nast
Wilhoite	left field	Hensling
Encoe	center field	Smith
Schildwater	right field	Belande

Umpire—Lane.

HOEGEES AT AZUSA.

Hoegee.		Azusa.
Gray or Simonds	pitcher	Land
Hornadorf	catcher	Bradley
Adams	first base	Devoin
Flick	second base	Lind
McClellan	third base	Burke
McQuade	shortstop	Gouldin
McCann	left field	Aguayo
Goodman	center field	Montague
Wilkinson	right field	Thompson

SALT LAKES AT SAN DIEGO.

Salt Lakes.		San Diego.
Reiger	pitcher	Butler
Sears	catcher	LeBrandt
Hall	first base	Autry
Ely	second base	Hasp
Martibke	third base	Downie
Corbin	shortstop	McCarty
Garrity	left field	Dupree
Pedrotti	center field	Stovall
Clinton	right field	Hanrohan

Umpire—Zimmer.

M'CORMICKS AT SAN PEDRO.

McCormicks.		San Pedro.
Andrada	pitcher	Ford
Foser or Tobey		
Lequin	catcher	Whaling
H. Kimerle	first base	Cline
Harris	second base	Oberles
Sullivan	third base	Johnson
Piake	shortstop	Brissino
Kinkelin	left field	Sylvia
Pfiester	center field	Henline
G. Kimmerle	right field	Sandsbron

Umpire—Baley.

PASADENA AT SANTA ANA.

Pasadena.		Santa na.
Marshall	pitcher	Morrison or Kelley
Leahy	catcher	Meets
Schmuck	first base	Pratt

Jim Wilson shortstop Brown
Hilliard left field Blabock
Wolfe center field Cleveland
Wells right field Angle
Umpire—Manser.

STANDING OF TEAMS.

	Played.	Won.	Lost.	P.c.
Santa Ana	2	2	0	1.000
San Diego	2	1	1	.500
Hoegee	1	1	0	1.000
San Pedro	1	1	0	1.000
Azusa	2	1	1	.500
Maiers	2	1	1	.500
Pasadena	2	1	1	.500
Salt Lakes	2	1	1	.500
McCormicks	2	0	2	.000
Edisons	1	0	1	.000

HARVARD FIVE WINS.

Defeats South Pasadena High School Team in Game Scheduled by County League.

Harvard Military School defeated South Pasadena High School at basketball yesterday morning, on the South Pasadena courts, by a score of 29 to 18.

Some of the players of the High School did excellent work, but the team work of the five was not good. Their best player was Padlock.

Fowler played a good game for the cadets. He was speedy and seemed to have little trouble in evading his guard. Whitman, captain of the visitors, did well at center.

The line-up:

Harvard.		South Pasadena.
H. Mitchell	right forward	Feay (c.)
Fowler	left guard	Padlock
Whitman (c.)	center	Thomas
Levy	left guard	Hunter
E. Mitchell	right guard	Horton
Beach		

Referee, Spencer; umpire, Zan Patten.

GIRLS MAY PLAY.

BRADEN IS INTERESTING.

Occidental College girls may play intercollegiate basketball this season, if Physical Director Braden is able to induce the faculty to remove the ban which has been upon the game. Two years ago the faculty decided that the young women could no longer play outside teams, but must confine their basketball to interclass games.

Many of the young women were reluctant to give up the game, and have since requested that they again be permitted to meet the girls of other colleges on the basketball court, but as far as the faculty was concerned, "there was nothing doing." Now Physical Director Braden has arisen as the champion of the young women, and it is probable that he will prevail upon the college management to resume the intercollegiate games. Braden has been getting practically everything he wants in the athletic line at Occidental, and if he thinks the girls should play intercollegiate games, the faculty probably will think so, too.

Must Sell at Once.
Membership in duck club for sale. Club own

Locomobile

Establishes American Supremacy

In the greatest International Road Race ever held in this country.

Wins Vanderbilt Cup

258 miles in 240 minutes: The Locomobile entries finished first and third.

The Locomobile Company of America

Los Angeles Motor Car Co., Agents

ANNOUNCEMENT

We are now located in our new building at 742-44-46 South Olive St. and will be pleased to have you call and inspect the fine line of Elmore cars we have on display.

Elmore Motor Car Co.
742-44-46 S. Olive St.
D. B. ROSE, Manager Los Angeles, Cal.
Elmore Cars Have No Valves



Society Brand

SOCIETY BRAND CLOTHES are different yet dignified. They embody the three essentials of good clothes, Quality, Workmanship and Good Form. Add just a touch of youthful and the result is Society Brand.

Sold Exclusively By
The Juvenile Co.
429 So. Broadway.
L. SCHWARTZ, Mgr.

Mitchell

Model K $1650 With High Tension Magneto



Has Arrived

Call and see this car and you will wonder that such a magnificent machine can be made and sold at such a price.

4-CYL. FULL 30-HORSE POWER MOTOR 4½x4½

Compare this motor size with other cars of same rating, and you will find the Mitchell the only one entitled to 30- H.P. rating. We have the Power, the Speed and Hill-Climbing Qualities of cars costing twice the price.

We can show you 50 miles per hour on the level, and can take a load of five passengers up either side of the Second-street hill on the intermediate gear What more could you want?

SELECTIVE TYPE, SLIDING GEAR TRANSMISSION

All shafts on highest grade roller bearings.

Has SPLITDORF high tension magneto as regular equipment. This magneto costs $125 to $150 additional on all other cars, and all high-grade cars must have magneto to be up-to-date.

Other models 4-cylinder Runabout, 24 H.P., $1150.

7 Passenger 40 H.P. Touring Car, $2200.

GREER-ROBBINS CO.
PHONES—Bdway 5410, B5613 1501 SOUTH MAIN ST.

Studebaker
Gasoline and Electric Cars
With a Well Earned Reputation
Lord Motor Car Co.
1231-3 SOUTH MAIN STREET

AUBURN MOTOR CARS
CENTRAL MOTOR CAR COMPANY
Agents for Southern California.
1158 SOUTH MAIN STREET.
Phones—Home B6218, Broadway 5560.

Marmon
"A mechanical masterpiece."
The easiest riding car in the world. Come in and let us prove it to you.
BIG 4 AUTO CO.,
119 E. Ninth St.
Home F3314.

D. J. YEM
With 40 years' practical experience. His herbs will cure you, no matter what your sickness is. Consultation free.
Chinese Medical Co.
955 South Hill Street. Corner Tenth.



HAYNES
Model S Touring Car and Roadster, 28.9 H.P. A. L. A. M. rating. Immediate delivery. Motor 11x5; wheel base 104 ins.; tires 32x3; ignition jump spark and magneto. This car is built to meet the demand for a light and powerful automobile. Haynes the oldest manufacturer of automobiles in America. WOODILL AUTO CO., 8th and Los Angeles sts., Southern California Distributors.



HARLEY-DAVIDSON MOTORCYCLE. Most powerful, simple and durable machine on the market. BEST IN THE WORLD.

WINTON SIX
AT
Mission Garage
Corner 24th and Vermont
Take West Adams or West Jefferson st. car.
Demonstrator here on Oct. 23rd.

All GOOD qualities are combined in our "DUROCAR" at a moderate price. Prices: Model "K" Runabout $1550; Model "L" Touring Car $1600.

Better Look at the
PREMIER
WALTER COSBY
2601 SOUTH MAIN STREET

DETROIT ELECTRICS
The latest and very best in an electric auto that money can buy.
Baker Electrics

AS EXPECTED.

OCCIDENTAL ELEVEN DEFEATS WHITTIER.

OCCIDENTAL COLLEGE, 25; Whittier College, 6.

Superiority in all departments of the game gave the Presbyterians a one-sided victory over Whittier College in their annual football game yesterday afternoon on the Occidental campus. The Quakers made a gallant fight against their more experienced and better trained opponents, but the heavy line bucks and open formations to which Occidental resorted pushed the Quakers all over the field.

"Big" Renneker, the Quaker halfback, played a great game for Whittier, crashing through the Presbyterian line for heavy gains and making the Quakers' only tally. He intercepted an Occidental quarterback kick on his own 50-yard line and ran the full length of the field for a touchdown. Wells kicked the goal. Renneker was really the whole Quaker team. On defensive work he backed up the line and loomed up big in comparison with his teammates.

Short scored a safety against his team by poor headwork. Thomas failed at a try for a goal from the field, and Short received the ball behind his own goal line. Instead of touching the ball down, he started to run it out onto the field of play, but was downed before he had advanced across the goal line. A long dispute arose as to whether or not the play was a touchback, but the referee finally declared a safety.

More than 1000 spectators were in the stands when the game began. A delegation of students arrived with the Whittier team and the Quakers cheered lustily even after victory had become an impossibility. The match was late in beginning on account of the length of the Polytechnic-Redlands game, which preceded it, and the players did not have to play in the heat which oppressed the Rugby men.

Capt. Wieman of Occidental was forced to leave the game in the second half, after a fierce tackle by N. B. Renneker. The Presbyterian leader entered the game with a weak knee and misplaced rib, and the shock of an unusually hard tackle rendered him unable to finish the game. Wieman greatly outdistanced Short in punting, and played a strong game.

Both teams used forward passes with varying success. When executed they netted large gains, but the penalties inflicted for failures caused many losses. Occidental tried a couple of fake plays without success. Neither side extensively resorted to onside kicks, and in the main the play consisted of tackle line plunges and end runs.

Collins played during three-quarters of the game, although it was not expected that he would be able to get into the contest on account of numerous injuries. Landreth carried the ball well on cross-tackle bucks, and was strong in defensive work. Johnson hit the line hard, and Fred Thomson was a tower of strength in all departments of the game. After Capt. Wieman left the game, Thomson did the punting and made an excellent showing.

Occidental scored a touchdown five minutes after the game began. Whittier won the toss and chose the west goal, with the sun at their backs. Wieman kicked to Wells, who fumbled the ball. Renneker fell on it, and the Quakers were unable to gain. Short kicked to Thomas, who made a pretty run of 30 yards, planting the ball on the Quakers' 20-yard line. A series of line bucks carried the ball within 2 yards of Whittier's line, and Johnson was sent through tackle for a touchdown. Wieman kicked the goal.

The Presbyterians' second touchdown resulted from a 50-yard run by Fred Thomson, who broke through center and bowled over everybody in his path. Wieman missed a difficult goal.

Whittier took a brace toward the latter part of the second half and made first down several times on line bucks by "Big" Renneker, but outside of the touchdown made on a fluke they were never within striking distance of the Presbyterians' goal. The line-up:

Occidental.		Whittier.
Wieman (c.)	R.E.L.	McCaslin
Gordon		Green
Patterson	R.T.L.	Raymond
Smart	R.G.L.	White
		McCaslin
Conrad	C	Hyatt
H. Thomson	L.G.R.	Henderson
Landreth	L.T.R.	Pickett
Hopkins	L.E.R.	N. W. Renneker
Thomas	Q.B.	Short
Collins	R.H.L.	N. B. Renneker
Fish		
Johnson	L.H.R.	Wells
F. Thomson	F.B.	Feeler

Length of halves, 25 and 30 minutes; touchdowns, Renneker, F. Thomson, Patterson, Johnson, 2; safety, Short; goals from touchdowns, Wells, Wieman, 2; Thompson; referee, Heath of Chicago; umpire, Wilson; field judge, W. A. Reynolds; linesmen, Hunt, McDowell; timers, Todd, McKenney.

INDIANS TOO HEAVY.

WIN FROM U.S.C. LAWYERS.

[BY DIRECT WIRE TO THE TIMES.]

RIVERSIDE, Oct. 24.—[Exclusive Dispatch.] Sherman, 40; U.S.C. Law School, 6.

With endurance, speed and superior training in their favor, the Sherman Indian football team defeated the University of Southern California Law School eleven by the decisive score of 40 to 0 this afternoon. The game was played at Evans's Athletic Park before a good-sized crowd.

Victory for the local huskies was assured from the start, and the only thing to be decided seemed to be the size of the score they would be able to pile up against the Los Angeles men. The attorneys outweighed the Indians but lacked speed and training, and throughout the game showed fear of Sherman's strong line.

During the first half there was considerable fumbling by the Indians, due to their overconfidence. Throughout the second half the superior strength of Coach Warner's braves demonstrated itself and the aborigines were able to score almost at will.

Sherman kicked off to the lawyers and three minutes later Calac, one of Warner's stars, rushed over the line for a touchdown. Although it was seen that Sherman would win easily the Indians somewhat disappointed the spectators for a few minutes by fumbling. The other touchdown in the first half was made toward the end, when Willets rushed through center. Both goals were kicked by Ardio.

Five touchdowns were made by the Indians in the second half, by Calac, right end; X. Bullock, quarterback; Campbell, fullback; Twoy and Willets, left end. Ardio kicked three goals.

The feature of the work of the lawyers was the playing of Kidder, whose tackling kept the Sherman backs from making many gains. Calac's tackling and end running, and Smith's great running were the features of the Indians' playing. During the second half, Coach Warner put in a number of his second team men.

The officials of the game were Ethelbert Dole, referee; Pierce of Amherst, umpire, and Phillips of University of California and Boles, captain of the Sherman team, linesmas.

RUGBY PRACTICE.

A practice Rugby game was played [illegible] the High Schools of San Ber-

nardino and Riverside this afternoon, in which neither team was able to score. Both teams were evenly matched, but showed a lack of knowledge of the game. The Citrus Belt League season will begin November 17 and the pennant will be contested for by Riverside at San Bernardino and Redlands and Pomona.

CALIFORNIA WINS.

TWO GAMES AT BERKELEY.

[BY DIRECT WIRE TO THE TIMES.]

BERKELEY, Oct. 24.—[Exclusive Dispatch.] California field was the scene of two blue and gold victories this afternoon, when the 'varsity defeated the Barbarians, 17 to 6, and the second team won from the Olympics, 10 to 3.

Both games were fiercely fought throughout. The 'varsity showed its first flashes of good rugby this season. Freshmen Elliott, Evans and Watts were played, while several 'varsity backs rested. The Barbarians' tries were both flukes due to 'varsity fumbling.

The 'varsity's first try was made by Johns, who secured a pass from the scrum and ran 45 yards through the Barbs. Butler failed to convert. The Barbs soon started a dribble and the 'varsity fumbled in blocking. Goddell fell on the ball just on the line and tried. Harry Elliott failed at goal. Webster secured on Lloyd's line out and rushed over for the second try; Butler failed to convert. The half ended on the Barbarians' 25-yard line.

The Barbs scored early in the second period by rushing the 'varsity backs and falling on Johns's fumble while he was trying to save. Elliott failed to convert. Play continued in Barbarians' territory, but penalties spoiled several 'varsity chances. Finally the 'varsity scrum screwed over for a try, which was not converted. Solinsky secured from a pass and dodged over for a score. Webster then took a similar pass and plunged through the pack. Elliott converted the last try.

The second team made its first score after passing a rush, when Fairbanks tried and Emmert converted. In the second half Kerrigan ran 35 yards through a close field for the Olympic score. He missed a difficult goal. Markwart made the last try by a buck from the 3-yard line. Emmert converted.

HOT FOOTBALL.

U.S.C. BEATS ARROWHEAD.

[BY DIRECT WIRE TO THE TIMES.]

SAN BERNARDINO, Oct. 24.—[Exclusive Dispatch.] The football team of the University of Southern California defeated the Arrowhead eleven in a fast game here this afternoon, the score being 28 to 0.

The Arrowheads put up a hard game, but were outpointed by the superior playing of the visiting team. The game was hard fought and several players were knocked out for brief periods. Burr Huyck, Arrowhead's right half, sustaining a broken nose.

Williams kicked off for U.S.C. to McGuiness, who carried the ball back five yards. The Arrowheads could not make the necessary yards, and Scott made a clean punt to the U.S.C., who returned the punt. The ball seesawed back and forth, the teams being evenly matched.

Burek, U.S.C.'s captain, replaced Williams at full and quickly rushed the pigskin over the goal line. Paulin kicked goal, score 6 to 0.

Scott for the Arrowheads kicked off to Burek, who made a star run for 20 yards, McGuinness secured the ball on a fumble, but the Arrowheads again failed to gain and U.S.C. captured the ball on a forward pass. On line bucks, Burek again crossed the goal line, but Paulin failed to kick goal. Score, U.S.C. 11, Arrowhead 0.

In the second half, Scott kicked off for Arrowhead, and Ickes for U.S.C. made a sensational 30-yard run. Haigler tore through tackle for a 25-yard run and a touchdown, giving the visitors 22 points. Burek scored the last touchdown and Paulin kicked goal.

POMONA HIGH WINS.

CASTAWAYS LOSE FIRST GAME.

[BY DIRECT WIRE TO THE TIMES.]

POMONA, Oct. 24.—[Exclusive Dispatch.] The Castaways played an exciting game of Rugby football with Pomona High this afternoon; score: Pomona 9, Castaways 6.

In the first half after excellent passing Weber of Pomona, crossed the line for a try.

Soon after the second half began Brewer received a throw out and crossed the line. Another passing rush followed and Teague made a try. The Castaways scored both tries by dribbling.

Tom Higgins of Castaways was laid out for a short time. The Pomona forwards played an excellent game and the passing of the backs was fine. This is the second game Pomona has played this season and the team shows great improvement since last Saturday. They intend to give Poly a hard game here next week. The Pomonans speak in praise of the square playing of the Castaways. The visitors only had twelve regular players.

NEITHER SCORES.

PRINCETON AND SYRACUSE.

[ASSOCIATED PRESS NIGHT REPORT.]

PRINCETON (N. J.) Oct. 24.—Princeton and Syracuse played a great tie game today, neither side scoring.

In the first half the Syracuse heavy lines showed a heavy defense to Princeton's attacks. In the first few minutes of play Princeton got the ball on Syracuse's 20-yard line and Cunningham dropped back for a kick.

The pass was high and the attempt failed. This was the only opportunity to score by either team. A heavy downpour of rain made the handling of the ball very difficult.

In second half by constant battering of Princeton's line by masses on tackle, Syracuse kept the Tigers in their own territory for the first ten minutes, threatening to score on several occasions. Syracuse did not get nearer than the 15-yard line, however, when Princeton held for downs. Time was called with the ball in midfield.

Rain completely drenched the large crowd.

Final: Princeton, 6; Syracuse, 0.

CALIFORNIA FIFTEEN.

GREAT FIGHTING MACHINE.

[SPECIAL CORRESPONDENCE OF THE TIMES.]

UNIVERSITY OF CALIFORNIA, Oct. 23.—The hardest sort of training for the 'varsity has been the order with the big game but four weeks away and all appearances in favor of the Cardinal fifteen. For nearly two hours every night from now until November 14, will the men of the Blue and Gold scrum and kick, pass and tackle.

With the exception of minor injuries the whole squad is in good condition, while the number of men trying for the 'varsity has been increased by the addition of eleven men from the victorious freshman team of last Saturday. They are Carpenter of Pomona, Phleger, Hansen and Barnett from among the forwards; Gabriel of Pasadena, Evans of Pomona, Watts, Barris, Lawton and Abbott from the back field. With the freshmen, the 'varsity squad totals fifty.

Several of the freshmen are considered as having excellent 'varsity chances, chief among them being Gabriel, Evans, Hansen and Bennett. The coaches plan to pick the provisional 'varsity this week and play the men so selected throughout the rest of the season. This will be in accordance with the policy of the coaches as outlined at the first of the season and emphasized by a statement of Capt. Ralph Butler today.

Butler said that up to the present week the team had been playing poor Rugby owing to the fact that the coaches had persisted in the policy of trying the different candidates in the various positions in an endeavor to find fifteen men whom they think capable of defeating Stanford.

Because of this policy there has been no attention to the finer points of team work and this has been in direct contrast to the policy of Lanagan and Presley, who practically picked their team at the beginning of the season and have played the same men together all the time. This has been possible at Stanford because the Cardinal had fifteen men last year capable of winning a victory while California did not. Hence it has been up to Dr. Taylor to find fifteen men who can turn the trick this fall.

According to Capt. Butler, it also stands to reason that some of the men who made the 'varsity last season will not make it again this year, because they were not capable of bringing home a victory, and men have been developed to fill their places who seem to have the ability to bring home the bacon at last. At any rate the coaches will make a selection this week and their choice will be watched with eager anxiety by every California undergraduate.

There remain four games before the big match and the schedule now contains the two international matches with Vancouver on October 28 and October 31, and an intercollegiate game with Nevada on November 7. Next Saturday the San Francisco Barbarians will play. A post-season game is scheduled with Nevada at Reno on Thanksgiving Day, while if California is victorious in the big game, the team will go to Vancouver at Christmas.

At the present time owing to the comparative showings of the two teams odds are heavily in favor of Stanford, yet the local rooters who are following every move of the coaches from the bleachers smile grimly and say "Wait," when queried as to their opinion on the outcome of the game. There is no feeling of confident assurance, but simply a feeling that the 1908 California fifteen will be the hardest bunch of fighters that has represented the university for years, and that Stanford is very likely to receive an unexpected surprise.

Ten men were put on the 'varsity training table, which started this evening at Hotel Carlton. For a time but one meal a day will be served, but this will probably be increased to two in the very near future. Breakfast will not be served to the men as the coaches think it better to let the men sleep than get them up for an early breakfast. The men put on the table tonight include Budelman, Barnicott, Freeman, Farmer of Hanford, Sorenson and Swartz from among the forwards, and Capt. Butler, Cerf, Dwiggins and Paul from the backfield candidates. Swartz, who hails from Fresno, and Paul, who is from Hollywood, are the only men in the number who are not veterans of intercollegiate 'varsity games.

ANOTHER TIE GAME.

LONG BEACH HAS KICK.

Hollywood High School and Long Beach High played a tie game of football yesterday afternoon on the Hollywood High campus. Neither side scored.

The game was one of the slowest that has even been played at Hollywood. Taylor, Hollywood's captain, was out of the game, and Lewis and Tuller, neither of whom have played the position before, made many blunders in calling the signals.

This is Long Beach's first year at football, and the team's second game. The Beachcombers are husky fellows, averaging 150 pounds, but have not had much practice, and play a loose game.

Bushnell and Peters, tackles of the foothill school, played the best game for their team. Knowles did well at full. Rees was the best player for the visitors, and Smith and Davis also played a good game.

In the second half, the Long Beach boys threatened to leave the field, because of what they thought to be an unfair decision. In trying the forward pass, Smith passed the ball to Davis, who threw it to Funk. Lewis of Hollywood tackled Funk, and he dropped the ball, which was picked up by another Beach player, who carried it across the line, and the Long Beach men, not knowing that no one except Funk, after catching the ball, could carry it, thought they were entitled to a touchdown.

The Long-Hairs say that they will contest the game, even after the umpire's decision, and after being shown that they were wrong. Capt. Taylor of the Hollywood team, said last night that he would gladly make arrangements for another game if Long Beach is not satisfied.

The following is the line-up:

Hollywood.		Long Beach.
A. Hill	R.E.L.	Frazier
Bushnell	R.T.L.	Rees (c)
N. Hill	R.G.L.	Ringheim
Priester	center	Trude
Stevens	L.G.R.	Poor
Peters	L.T.R.	Long
James	L.E.R.	Funk
Tuller, Stevens	L.H.R.	Armstrong
Spencer	R.H.L.	Davis
Lewis, Tuller	Quarter	Smith
Knowles	Full	Peterson

Length of halves, 25 and 20 minutes. Umpire and referee, Gastrich and Eerstfield.

INDIANS TIE SCORE.

HARD GAME WITH PENN.

[ASSOCIATED PRESS DAY REPORT.]

PHILADELPHIA, Oct. 24.—Today's game with the University of Pennsylvania was the most important contest on the Indians' long schedule, and Carlisle tied it, 6 to 6.

The Pennsylvania eleven went into the game minus its star quarterback, and with Capt. Hollenbach in a battered condition. Otherwise, the team was in excellent physical condition. The weather condition were good. More than 20,000 persons witnessed the game.

Line-up:		
Pennsylvania.		Carlisle.
Braddock	L.E.	Little-Old-Man
Draper	L.T.	Wasouka (c.)
Dietrick	L.G.	Afraid-of-a-Bear
Marks	C.	Barrel
Pike	R.G.	Lion
Gaston	R.T.	Little Boy
Scarlet	R.E.	Gardner
Miller	Q.B.	Balenti
Mainie	L.H.B.	Thorp
Regan	R.H.B.	Libby
Hollenbach (c.)	F.B.	Payne

THE CRIPPLED LIST.

FOOTBALL ON THE BUM.

Grepe, the regular left guard on the Harvard Military Academy team, has water on the knee, and will be unable to play for several weeks. Coach Boren will take the cadets to San Diego next Friday night to play a return game with Russ High School Saturday afternoon.

Collins, Occidental right halfback, and McDermont, right tackle, are badly battered, and have been unable to practice regularly for a week. They probably will be in good condition for the game next Saturday.

Decius, the High School halfback, is suffering from a "charley horse," sustained in the St. Vincent's game. Louis Cass has a weak knee that bothers him in competition.

Stoddard=Dayton

What is the Measure of Quality?

IS THE STANDARD of automobile quality controlled by the highly colored advertisements you see in the papers? Is it controlled by the number of cars built, or any of the numerous reasons given these days? There is but one answer to these queries—No.

QUALITY—Webster's definition of the word is, "Nature or character relatively considered." Compare Stoddard-Dayton cars with others—what is its relation to other cars? Stoddard-Dayton cars are built; then the price is determined; not a case of "we will build a car for such a price," and then build the car to come within that price. Not a case of building thousands, buying a piece here and a piece there, and call it manufactured. Stoddard-Dayton cars are built in The Dayton Motor Car Company's plant. Each piece entering into the construction is carefully analyzed and subjected to the most severe tests before being put into the car. Workmanship is of the very highest grade. The attention paid to details, the courteous treatment given Stoddard-Dayton owners by agents and factory is an indisputable asset. A year ago we prepared a comparative advertisement in which we "considered relatively the nature or character" of Stoddard-Dayton cars and seven other leading American built automobiles. This comparison showed that the only difference was in the price, and it proved it to such an extent that hundreds of prospective buyers, of four and five thousand dollar cars, turned to the Stoddard-Dayton and found true the argument we advanced.

The same quality that brought these buyers from the ranks of the high-priced car advocates is embodied in every 1909 Model. In order to supply the demand for a medium priced car, we present Models "A" and "H," $2000 and $1500 respectively, and guarantee the public that, "relatively considered," they are the equal of the larger car, Model 9-F, in everything except size and price.

1909 Models

$2650
7-Passenger Touring Car and Roadster, 45 H.P.

$1575
5-Passenger Touring Car, 30 H.P.

$2150
5-Passenger Touring Car and Roadster, 35 H.P.
F.O.B. Los Angeles.

$1500
Roadster, 30 H.P.
F.O.B. Factory.

One Style of Construction
One Quality for All Models
Chrome Nickel Steel Throughout

Stoddard-Dayton Motor Co. Inc
1012-14 South Main St. Pacific Coast Distributors

AGENCIES

San Francisco, Los Angeles, Butte, Portland, Salt Lake City, Helena, Seattle, Spokane, Santa Barbara, Tacoma, Honolulu

Stoddard=Dayton

Great Smith

Simplest Car to Operate. Most Economical Car to Own

RENTON MOTOR CAR CO.
DISTRIBUTORS CALIFORNIA, ARIZONA, NEVADA
1150-1152 SOUTH MAIN STREET

Have You Seen the Overland
DOCTORS' CARRIAGE
and the Ladies' Co
Swellest Thing in Town
Makes Two Cars at.....
Other Models..... $1400

RENTON MOTOR CA
DISTRIBUTORS SO. CAL., NEVADA, ARIZ
1150-1152 SOUTH MAIN ST

THE TABOR AUTO FOLDING GLASS FRONT



This is the only strictly up to date, complete Glass Front on the market. Both upper and lower sections adjustable. It can be folded into a dozen or more positions by the operator while running his car.

Get a Tabor Glass Front and be up to date; it adds style and character to your car. No autoist should be without one. Call at our Factory and let us demonstrate this Front to you.

ONLY UP TO DATE GLASS FRONT
J. U. TABOR
Phones---Main 127, Ex. 127
201 East 7th St., Cor. 7th and L. A. Sts.

G&J Tire

Best American made casings and tubes. Used by stage [illegible] where wearing qualities are necessary.

Carburetor Trouble Overcome By Use of
Stromberg Carbu

75 sold in past week. Every one satisfactory. Put on a [illegible] forget you have a carburetor. Powerful, reliable, and [illegible]

Splitdorf Magnetos and Synchro
Prest-o-Lite Gas and Tire T
Western Rubber and Sup
1010 SOUTH MAIN STREET
F 3098

PIPE REPAIRING
W. F. BALL 110 NORTH SPRING ST.
HEADQUARTERS FOR
FINE PIPES
See our novelty repair work window. Raw Meerschaum. Amber in plate. Briar blocks. Finely colored old Meerschaums. Historical pipes, etc., etc.

R. S. STANDS FOR READING STANDARD MOTOR CYCLE IT'S THE BEST JOHN [illegible]
PEERLESS OLDSMOBILE
Stoddard-Dayton Mo
1012 SOUTH MAIN—PACIFIC COAST

Locomobile

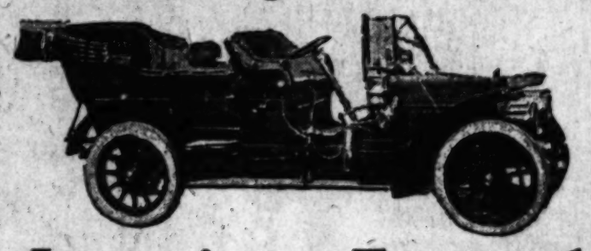
Wins-the Vanderbilt Cup Race

AT LONG ISLAND, N. Y. YESTERDAY

This victory is unprecedented as the Locomobile finished in front of the Isotta and the Renault, representing the highest standards of foreign cars, as well as all the leading American makes, establishing the Locomobile at once as the greatest and most successful automobile made

1909 Cars Ready Now

Locomobile "40" is here and on exhibition in our show rooms, Pico and Hill streets. The "40" Locomobile is the logical choice of those who desire a high-powered car. Produced as a seven-passenger touring car, a stylish roadster and as a closed car with Pullman Limousine or Landaulet body.



1909 Specifications

4-cylinder motor
5-inch bore, 6-inch stroke, giving about 60 horse power.
Artilliery wheels
Front wheels, 36x4
Rear wheels, 36x5.
Wheel base, 123 inches
Capacity, 7 passengers

For the Desert — **For the Boulevard**

Elegant, Luxurious, Fast and Enduring

The "40" Locomobile is a splendid touring car for seven passengers and is notable for its beauty of line, luxurious appointments and delightfully easy riding qualities. It is a touring car par excellence and will meet any test of endurance to which it can be subjected.

The "40" Runabout is an attractive feature of the 1909 production. The body is very attractive and accommodates four passengers, all seats being very comfortable and easy riding and convenient of access. The individual front seats are fixed; the rear seats may be removed or only one or both can be used, making the car available for two, three or four passengers, as desired. The "40" Runabout can also be supplied with the type of body known as the "toy" or "baby" tonneau, and which enjoys considerable popularity.

The "40" Limousine and the "40" Laudaulet are both beautiful high-powered closed cars. The bodies are roomy, beautiful in design, of the best possible workmanship and finish, and are equipped with extra Pullman chairs.

Mr. J. H. Orr, an expert from the Locomobile factory, will be at our garage on and after the 30th of October, and will be pleased to meet Locomobile owners.

A complete stock of all Locomobile parts will arrive within a few days and will be constantly kept on hand.

Los Angeles Motor Car Company — Pico and Hill Sts

Both Phones .... R. J. Leavitt, Pres.

went wild when Hendrickson converted, and the players set out to tie the score or win. Redlands made a game fight, but the Poly players were out for blood, and they again irresistibly pressed down the field. With the ball on their 5-yard line, the visitors made a gallant stand, and in several scrums held their own. Neither side was able to secure an advantage, and both sections of the bleachers were frantic with excitement.

SCORES THE TIE.

On the sixth scrum Hannan was passed the ball, and, evading several tacklers and bowling over others, he ran across the goal line, making a try and tying the score. The try was made at the extreme left side of the field, and Hendrickson failed to convert from the hard position. Poly started to make another try, but time was called before the ball could be rushed across the line.

The teams were very equally matched in weight, and in the various departments of the game there was little advantage to either side. The spirit in which the Poly players entered into the second half was responsible for their ability to tie the score. The line-up:

Polytechnic H. S.		Redlands H. S.
Ohmstead,	Forwards	Hendrickson,
Price, Lehman,		Ford, Bradshaw,
Kurrie, Kallmeyer,		Waldron, Haz-
Miller, Porter,		zard, Mussell,
Hendrickson		A. Hentschke, Curry
Manning,	Halfbacks	Roberts
Rowell, Mead		Pearson
Pierce,	Three-quarters	McClaren,
Hannan, Pratt,		Trout, Husson,
Newman, Franklin		Brown
Malone,	Fullback	W. Hentschke

Length of halves, 30 minutes; tries, Manning, Hannan, Ford, Waldron; tries converted, Hendrickson, 1; W. Hentschke, 1. Referee, Ross Holmes; touch judges, Sheriff, McKenzie.

HARVARD IS BEST.

THROOP SCORES PLACE KICK.

Harvard Military School defeated Throop Polytechnic at football yesterday afternoon on the Harvard gridiron, by a score of 12 to 4.

Harvard outplayed Throop, with the exception of the place kick. Throop's points were made by Heard with a pretty place kick from the 20-yard line, on the left side of the field. This play was tried three times by Harvard without success.

Soon after the starting whistle blew Harvard had the ball close to the visitor's goal. They lost the ball near the 25-yard line, and Throop seemed to rally. They carried the ball back to the 35-yard line, where Jones dropped it when being tackled.



During the next ten minutes Throop did its best playing. The ball was taken to within a few feet of Harvard's goal, when the ball was fumbled and lost to Harvard. The soldiers then tried the forward pass, but fumbled. They were penalized fifteen yards, which took them back to the 5-yard line. The necessary ten yards was not made in three downs, and the ball was Throop's.

The place kick was then used by Throop with success. This made the score 6 to 4. The teams took things easy during the remainder of the half and neither side scored again.

The second half was slow and monotonous, and both squads played as though they were tired out. Harvard made its second touchdown early in the half. Caruthers carried the ball across the line after a short run through right tackle. Fyfe kicked the goal, and the score was 12 to 4.

The ball was then carried into Throop's territory, but Harvard did not have steam enough to take it over the line. The remainder of the game Harvard kept the ball near the middle of the field by punting.

Thorpe of Harvard and Heard of Throop were the star players. Thorpe is a crack runner, and it was almost impossible to stop him. Heard is also a good runner and a hard punter.

The line-up:

Harvard.		Throop.
Rogers	R.E.L.	Gridley
Patterson	R.T.L.	McKinley
Rindge	R.G.L.	Conner
Robb	Center	Harris
Schaubrum	L.G.R.	J. Jones
Keath	L.T.R.	Brant, Duarte
Fyfe	L.E.R.	R. Jones (c.)
Levy, Thorpe	E.	Smith
Crutthers	L.H.R.	Heard
Davids (c.)	R.H.L.	L. Jones
Beach	Full	Ross

Length of halves, 22½ minutes.
Referee and umpire—Spencer and Whitcomb.

Henri Fournier, who inaugurated high-speed sprinting in this country on the Coney Island boulevard by setting up an initial world's mile record of 51 4-5 seconds, and won the Paris-to-Berlin race, will be among the foreign drivers in the Savannah grand prize race.



Capt. "Bull" Brookes and the School of Mines Football Squad of Colorado,
who are to line up against St. Vincent's next Saturday in the first big interst ate game of the season in Los Angeles.

Thorpe of Harvard picked up the pigskin and carried it the thirty-five yards to a touchdown. The goal was kicked by Fyfe, making the score 6 to 0.

The sixth annual run for the Brasier Cup will be held by the Automobile Club of Philadelphia, October 31. The course will be approximately sixty miles in length.

We Are Making a Better Battery Today Than We Ever Made Before—A TRIAL WILL CONVINCE

Get Ready For the Prosperity Week

And Order

A BARRELL

OF

VITA DRY CELLS

Your Jobber Will Deliver and Recommend Them

"The Cell that Sells"



OLLIER & WORTHINGTON
Los Angeles San Francisco
CHANSLOR & LYON
F. A. FEATHERSTONE CO.
WESTERN RUBBER & SUPPLY CO.
H. W. BOGAN CO.
WM. H. HOEGEE CO.
CAL. ELECTRIC CO.
HOLABIRD-REYNOLDS EL. CO.
UNITED ELEC. CORP.

We Make a Barrel Every 30 Minutes

California Uses a Barrel Every Minute

See? Now Boost!

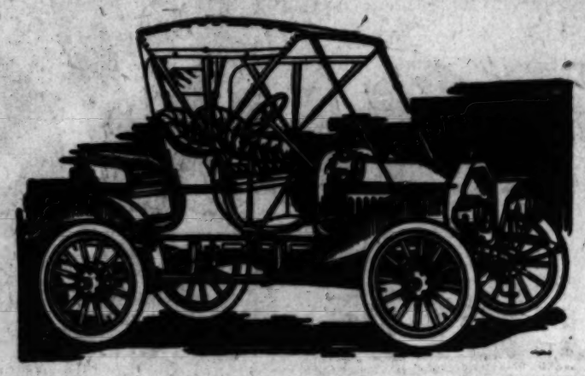
Vita Manufacturing Co.

1151 Stanford Avenue

The Autocar — HOLST BROS.
Agents Southern California
H. E. GILLET, Sales Manager.
Phone F7908 Repair Department in Connection 130 E. NINTH ST

BUICK RUNABOUT

Price $1050



Another Carload Just Received

WESTERN MOTOR CAR CO.

727 SOUTH OLIVE STREET

$1,500.00 Ca
(AT FACTORY)



Chalmers-Detroit "30"

The greatest value for the money ever offered American buyers. The market will be glutted with cheap cars, but the question is, Are GOOD?

THE CHALMERS-DETROIT "30" has been in service in Southern months. Examine it carefully, take a good testing demonstration, "ride owns one," before you part with your money for something you know We are receiving shipments of six a week and can make immediate

Carload Just Received. Twelve More Machines

Immediate Deliveries, Not Promises

CANNOT BE FULFILLED, nor PIC

FISHING.

JACK SMELTS THE FEATURE.

Fish Running at All Beaches Along the Coast.

Anglers to Cast Lines Today from the Wharves.

Striped Bass and Mackerel at the Long Wharf.

Jack smelt are to be the feature of the fishing programme for today, and judging from the excellent catches reported during nearly every day of the last ten days the sport with the small fry will afford the Sunday regulars satisfactory returns.

At all of the west coast beaches from the long wharf at Port Los Angeles to Redondo, and even at Long Beach and adjacent piers, the smelt have been running strong all week. Playa del Rey seems to be the pivotal point of the schools at present, and a large number of fishermen will cast their lines from the Del Rey pier today.

J. B. Brown caught six jack smelts, two croakers of three and five pounds, respectively, and one three-pound white fish, Thursday morning. The angler intimated that the fish were biting "to beat the band," and every man on the planks had good catches.

Burt Johnson and Jimmy Yerger also found the smelt sport exceptional at the same resort, the two landing a nice mess of fifteen good-sized jacks in three hours.

Fine sport with yellowtail and bonita is reported at Redondo, where an excellent run of the big fellows has been on all week. Dick Williams landed two large yellowtail and one bonita from wharf No. 3, and H. Brown caught two bonita and one yellowtail from wharf No. 2.

A. C. Crane at Redondo caught a basket of fish including four dozen jack smelt and two sea trout.

H. W. Wallhauser, after catching two nice bonita, cast out for the third try, and set his rod on the planks to cut bait when a big fish grabbed the live bait just thrown in and before the rodster could get to his pole, got away with the entire outfit.

Sam Porter caught a salmon weighing about thirty pounds off wharf No. 2. This is the second fish of this variety taken this season, and is a rare occurrence in local waters.

At San Pedro the run of croaker continues good, with the fish averaging quite a bit larger. "Little Tommy" landed six fine croaker from the East End lumber wharf, and Dr. Scroggs returned with five bass, three yellowfin and two sculpin.

Stripped bass and mackerel are being caught daily at the long wharf, and the jack smelt also are quite plentiful. Big hauls of mackerel have been made during the week by the outside fishermen, and an occasional yellowtail has been caught off the outer end of the pier. Several fishermen had good returns fishing from the stringers under the outer end of the wharf, where the big fellows feed in the shadow water on feed around the piling.

At Long Beach the smelt have been the main attraction. The catches have not been large, but the fish were all a good size and two or three fellows were sufficient to insure a nice mess.

A few bass have been taken at the Pavilion at Balboa, and an occasional surf, about the last of this variety, has also been caught fro mthe beach. On the whole, however, the sport has been mediocre at the southern resorts and nippers of all sorts have been caught.

Mr. McPeak of Long Beach caught four croakers in Anaheim Bay, each weighing four pounds.

Mr. and Mrs. W. A. Gibbs fished on the pier at Naples Tuesday, and Mrs. Gibbs landed an eighteen-pound yellowtail unaided.

C. O. Goldman caught a surf fish Sunday measuring sixteen inches.

Striped bass planted three years ago in the head waters of the San Gabriel are appearing in Alamitos Bay.

SECOND FIFTEEN.

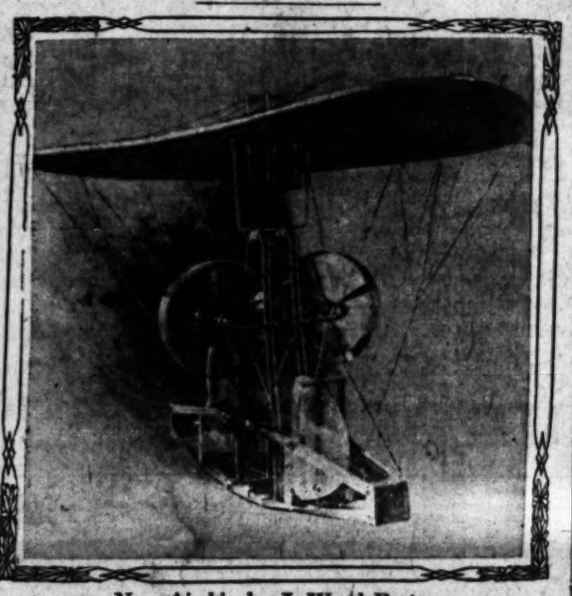
A regular second Rugby fifteen is to be organized at Polytechnic High School tomorrow, and Coach Thompson will arrange a regular schedule for the team. During the last two weeks the number of candidates for the first team has greatly increased, and as it will be impossible to give all the worthy players a place on the first team Thompson will collect the players and give them careful coaching.

Sixty men are out for daily practice at Prager Park, and Thompson is almost swamped in his work. A shakeup has been made in the first team, and Malone, three-quarters, and Pierce, fullback, have exchanged places. McKenzie will be out of the game for some time on account of injuries sustained several weeks ago.

The second team will elect a captain

STILL ANOTHER.

AEROPLANE DEVICE EXPECTED TO SOAR.



New Airship by J. Wood Porter, who claims that his type will solve the problem of aerial flight.

J. WOOD PORTER of No. 377 North Douglas street, this city, has constructed a model of an aeroplane which he believes will fly on account of the unique arrangement of the main plane and because the mechanical apparatus is concentrated in a central position directly on the line of gravity of the craft.

The inventor purposes to cause the machine to rise by means of the great circular main plane, which may be manipulated by the operator up and down on the axis parallel to the width of the craft. The operator, by raising the front end of the plane after the machine has reached a s pace on the ground, will, according to the inventor, cause the craft to rise, and further rises or drops ma be made by moving the plane in the direction in which the operator wishes to go. The wind, in striking the top of the plane when the front is tipped up is expected to cause the craft to rise; when the front is tipped down the wind will strike the top of the plane and a downward movement is expected.

Mr. Porter expects to have the body of the craft principally made of aluminum. The operator's platform will be directly under the center of the main plane, and the propelling and steering machinery will be within his reach. The model has two propellers and two rudders. The machinery is balanced on both sides of the line of gravity, and will be between sixteen and twenty feet below the plane as the inventor believes that the craft will more quickly right itself if the center of gravity is low.

The two rudders will be handled by one crank and when turned will form a large arc around which the aeroplane will tend . The propellers will be rimmed and very large in diameter. The framework of the model is of simple construction, designed especially to concentrate the weight in one place. Gas engines will supply the motive power.

The inventor has been working on his model two years and has been a student of aeronautics for several years. He believes he has invented a machine that will soar readily and he is anxious to construct a full-sized craft.

HUNTING CONDITIONS.

PROTECTION OF GAME IMPROVES THE SPORT.

THE fruits of systematic and intelligent game protection are more apparent this season than at any time since the initial steps were taken for the conservation of game resources, and as a result the outlook in every branch of hunting is vastly more auspicious than five years ago.

It was only a few seasons ago that the quail seemed in danger of extermination, and the local sportsmen predicted that it was only a matter of a year or so before the bird supply would be depleted completely. Duck shooting held up fairly well, but even this condition was attributed largely to the duck clubs, which are accredited as being the greatest protective agent that has ever been exerted in behalf of the birds.

The limit was then in excess of the present legal number, and thousands of birds were shot where hundreds are bagged today. Still the club gunners engaged in their shooting but two days in the week, leaving five days when the birds were undisturbed. Furthermore the clubs encouraged the presence of fowl by creating great freshwater sloughs and providing natural and artificial food.

Then the market hunters bagged from 300 to 400 birds a day and shipped the game to northern cities, but this avenue of destruction has been practically closed by the gradual invasion of the private club until at present the private preserve covers almost exclusively the entire available duck land in Southern California. This year the flights are exceedingly numerous, and since the last rain, which was really the first general storm of the season, and which brought south the northern migratory fowl, the club members have enjoyed the finest kind of shooting.

The more flagrant violators of the limit law today are operating in the San Joaquin Valley, where there are many hunters who utterly disregard the limit, and who are making shameful inroads on the game supply, not altogether for purposes of private gain, but many for the pure satisfaction of killing a large number of birds.

The only good marsh land where the unattached hunter can get the limit in county, near Santa Margherita, and in the Imperial Valley section. Here, however, the sport is not what it formerly was, and the market shots often find the long journey unproductive of the desired results.

Similar protection for quail by the organization of private clubs for the purpose of the control of preserves is gradually coming to pass. The local sportsmen are beginning to follow the example of the northern hunters, where the birds' conditions are far in advance of the Southern California provisions, although the local sportsmen on the other hand are admittedly better equipped in the protection of ducks.

In many parts of the northern section of the State the sportsmen have leased vast tracts of land in which the birds may roam undisturbed during the closed season under the watchful eye of wardens, and only club members are allowed to shoot on the grounds who rigidly observe the limit.

The brand of quail shooting has thus been elevated until it compares favorably with the eastern sport. The birds remain in reasonably level country, not too densely brushed, and afford a dog a good chance to show his worth, which would be impossible where one is freely ranging the country every day in the week and driving the quail into the inaccessible hills.

A few preserves have been set aside by local sportsmen, and the result is already apparent in the number of birds at hand. The overflow of birds from the liberal breeding made possible on the protected grounds, tends to restock the surrounding country thereby helping the sport for the vast army of unattached hunters.

The most notable example of the possibility of better sport is found in the shooting on the De Lux preserve, a club organized by John Hauerwaas several years and and now membered by Gen. C. F. A. Last, Fred Holbrook, August Wintsel, Jacob Adloff and Aug. Marquis. The preserve is located in the hills near Encinitas, and a comfortable clubhouse gives the members proper housing. The country is rolling and dogs can be used to advantage, thus making a double pleasure out of

SOMETHING WRONG.

QUAIL LIMITS PROVE SCARCE.

Veteran Hunters Begin Sport When Novices Quit.

San Fernando Valley Better Hunting Ground.

Few Young Birds Shot in the Encinitas Country.

Quail hunting has not been productive of very satisfactory sport since the first few days of the season, and from all sections heretofore noted for fine shooting in previous seasons, returning gunners report quite a dearth of birds.

About the only sportsmen who have secured the limit during the last week have been the veteran hunters who refrained from competition with the horde of inexperienced sports early in the season during the opening days. These gunners have tramped over the same ground with very fair results, although they report that the birds show the effects of the early hammering and must be worked systematically.

The arrival of colder weather should help the quail shooting considerably. Good sport has been reported from all parts of the San Fernando Valley and other near-by points, places that most of the early season shots declared were shot out before this. Limits are scarce, but a number of bags of from fifteen to twenty-five birds have been made by gunners of average experience where a crack shot could have brought down the limit with comparative ease.

The present scarcity of quail is attributed by some of the old-timers to the rains of last week, which tended to drive the birds to the hills, and almost inaccessible fastnesses of the lower ranges. It seems certain that the shooting should improve instead of wane, for nearly all the conditions necessary for a good stock of quail have been ideal for several years.

The twenty-five-bird limit, better protection in the breeding season, and a series of wet winters and favorable summers has insured a bountiful supply of birds. Of course the quail are not seen in the countless numbers that used to afford a hundred or more birds to a bag during a morning hunt, but enough quail that the average hunter ought to have no difficulty in picking up the limit throughout the season by a careful selection of the field of operations.

All along the wash sections of the San Fernando from Roscoe to Fernando the birds have been heard calling in the early morning and evenings. The cactus is pretty bad, and the brush has flourished, making the going dangerous to the dogs, but the game signs are at hand and a hunter supplied with a good dog should have little trouble picking up the bird scent after the dew of the morning has freshened the foliage.

To remedy the dog troubles some of the gunners have tried the leather boots with varying results. As a rule, however, the canine consorts do not take kindly to the pads, as it hinders their actions and diverts their attentions from raising the birds.

Hardly flattering are the reports from the San Diego locations, which have previously furnished excellent shooting to the visiting sportsmen. One party composed of Gen. C. F. A. Last, Fred Holbrook, A. Winstel, Cris Krempel, Peter Lux and Jacob Adloff went into the Encinitas country for a two days' shoot and the sport was hardly up to the returns of last season. The strangest part of the shoot was that out of 200 birds shot, not a single bird was young.

It was found that snakes and other animals had disturbed many of the nests, and young stock was nowhere noticed. The men took a machine to the De Lux preserve, where the birds are protected in the closed season, and where heretofore the game has multiplied sufficiently from season to season to insure continuous limits during the open period. The gunners had a hard tramp getting the quail this time, but had good sport.

Eddie Maier and George Cline, with a party of San Diego friends, enjoyed some limit shooting on the Babcock ranch near San Diego. Cline also shot two cranes.

ROWERS TRAINING HARD.

Hour's Work Every Morning at Naples Is Preparing Crew for Thanksgiving Regatta.

The members of the Los Angeles Athletic Club rowing crew will begin a strenuous period of its training for the big Thanksgiving Day Regatta next week, when they begin living at Naples. Coach Treloar is working the men pretty hard, and now wants to get at it early each morning before the boys leave for the day's business, and put in an hour's rowing on the bay.

"This will be much better for ultimate results than the work three

TOURIS

OURIS

TOURIS

If you are looking for

A Car

With a reputation back of it:

A Car

That has demonstrated its reliability:

A Car

That is a HOME PRODUCT
It will be a TOURIST

$1300.00 buys a TOURIST that will wear like a $2000.00 Car of many makes.

Immediate Delivery — Liberal Terms

Auto Vehicle Co.
Corner 10th and Main Sts.

training," said Treloar, yesterday. "The latter method is inconvenient for all because most of us cannot get away from business before 4 o'clock, and by the time we get into the shell it is already becoming dark. In living at the beach we shall be in healthful surroundings, will keep strictly to training table diet, and live according to the usual routine for men in hard training.

"The boys are showing up pretty well, and by the end of the training period should be in prime condition. They are not in as good shape as they might be and there are still inconsistencies in their form, but the bunch is full of pluck and determination to make good this year, and I am hopeful they will turn out a winning crew. Previous to beginning training all signed an agreement to keep to the rules of strict training. So far I believe none has broken his promise.

"Of course the loss of the rowing work during the summer months is telling against us. If we could have had the usual season's work in the boats during the vacation time the men would be in better shape. However, now that we have a location on Naples Bay and this fall regatta promises to be a regular annual event, we shall be on hand with a good team each year, and with the constant rowing during the vacation months should manage to retain our present position at the top."

Final arrangements for caring for the visiting crews are being made by A. M. Parsons, of the Naples Company.

The regatta is expected to be one of the most important sporting events of the late fall here in the West. It is seldom that a rowing feature is planned for Thanksgiving Day, which is usually associated with turkey and football. This will be an additional attraction.

COMPTON VICTORIOUS.

High School Lays It Over the San Fernando Team in One-sided Game of Basketball.

Compton High School defeated San Fernando High at basketball yesterday afternoon at San Fernando by a score of 43 to 15.

Diamond of Compton was the star player of the game, throwing fourteen field goals and one foul. The San Fernando boys played a good game, but lacked weight and experience.

The line-up:

Compton.		San Fernando.
Diamond	forward	Lawrence
Wellman, Nay	forward	Lyman
McGrew	center	Larderer
Webb	guard	Hallister
Stockwell	guard	Keimeby

Referee, Harris; umpire, Waite.

L. A.'S FIRST GAME.

TO MEET NORMAL FIVE.

The Los Angeles High School basket-

We Show Them!



Simplicity DUROCARS

The two great points for the buyer of ordinary intelligence with slight knowledge of an Automobile can operate and care for We want YOU to see it and try it. There is no other car like "DURO."

DUROCAR MANUFACTURING CO.

Phones—F 7023—Main 2234.

five next Saturday afternoon at Normal School in its first game of the season. Physical Director Beach has not as yet selected the men who will begin the game for High School, as there are about fifteen able candidates for the team, and the competition for places is very keen.

The Normal School has turned out a fast team this year, which had no difficulty in defeating the Polytechnic second team. The five will be unable to compete in the county league matches as the players are above High-School rank.

ANNANDALE GOLF.

E. Eliot Wins First Place Honors in Regular Saturday Sweepstakes Against Bogey.

Notwithstanding the many other attractions, seventeen men took a course in golf yesterday at the Annandale course in a handicap sweepstakes. The weather was delightful and the links in good condition, as may be judged from the fact that T. P. Mumford, the scratch man, made his round in 77. E. Eliot, with a handicap of 13, proved to be the winner, with 8 up and four men tied for second place with 4 up. The scores were as follows:

	Gross.	Hdcp.	Net.
E. Eliot	98	13	8 up
J. V. Eliot	93	..	.....
T. P. Mumford	77	9	4 up
W. Wilkes	87	9	4 up
A. G. Wilkes	83	14	4 up
A. G. Dunham	94	5	3 up
E. Wright	93	5	3 up
C. S. Byington	99	5	3 up
O. H. Bentsell	93	5	3 up
W. J. Austin	91	10	3 up
F. Aulen	97	4	2 up
C. Stewart	99	20	4 down
W. Merrison	95	11	4 down
F. Woodcock	108	11	4 down
G. H. Curtis	101	10	4 down

D. Newkirk and R. C. Crawford did not turn



Retert photo.



STANFO

SPECIAL CORRESPONDENCE.

STANFORD UNIVERSITY, Oct. 15.—The Stanford Rugby football team, organized, and now in training under the direction of a large number of old players, will play forty men have been selected for the first team, which will be given the benefit in playing the scrub team and enabling the coach to get a line on the best players to make up the regular 17-men team in the spring.

Graduate Manager Cline has appointed to the position of assistant manager of football Fred Dunlap. Dunlap has been in charge of the application of the student body for membership in the Pacific Coast Conference. He has been a member of the board.

While it is not definitely known when the first game will be played, it is the intention to have a view to the opening of the rowing season. The first game will be played on the varsity track, and will be in the form of a relay race. The distance will be about a mile, and will be run by four men.

Committees have been appointed to look after the social features of the Freshmen reception, which will be held on the evening of October 25. The committee in charge of the reception is composed of the following members: Miss Ruth Hall, chairman; Miss Ruth Hall, Miss Ruth Hall, Miss Ruth Hall,

Illustrated Weekly Magazine.

Los Angeles Sunday Times

YEAR. $3.50. OCTOBER 25, 1908. FIVE CENTS

PICTURESQUE SOUTHERN CALIFORNIA.



Rafert photo.

In the San Francisquito Pass.

dressy touch. The design is to be worked solid with dots eyelets, either in white or colored cottons. The solid work should be underlaid with a soft filling cotton. Collar (A), Back of Belt (B), Front of Belt (C), Tie End (D).



"A Home Product for Home People"

50 to 100 Days Fresher Than Eastern Shortenings

THE CUDAHY PACKING CO.
Los Angeles.

Protect The He



Rubber Sanded R... successfully used o... well as pitched ro... where that a rain-p... proof roof is requir...

Pioneer Rubber Sa... Ro...

Rubber Sanded Roofing comes in handy rolls; easy... No special tools needed. Everything in the way o... and liquid cement for laps furnished in center of ea... without extra charge. Buy of your dealer—or... from Pioneer Roll Paper Company.

RUBBER SANDED ROOFING
Needs No Paint or Repairs

Rubber Sanded Roofing is held in high favor by contractors and builders wherever it has been introduced—in Canada, Mexico, and throughout the Pacific Coast States.

Our booklet—"Roof Talk"—together with samples of Rubber Sanded Roofing, will be mailed upon request.

Both Phones—Sunset, Exchange 22;
Home, Exchange 228—or Address

Pioneer Roll Paper Co.

Dept. 31, Los Angeles, California.
219-221 South Los Angeles Street.

THE....

TIMES

COOKING AND OTHER RECIPES BY SKILLED CHEFS AND HOUSEWIVES

COOK BOOK

NUMBER THREE

198 Recipes for Spanish Dishes

98 Soups; 199 Salads; 417 Recipes for Bread, Rolls, Biscuits, Buns and the like; 112 Ways of Cooking Meats; 100 Recipes for Preparing Fowl and Game; 81 for Fish and Shell-fish; 196 Ways of Cooking Vegetables; 250 Cakes; 45 Recipes for Cookies and Small Cakes; 114 Pies; 160 Puddings; 172 Deserts;

115 Recipes for Hygienic Dishes

31 Marmalades; Also Including Instructions for the Use of a Fireless Cooker, and Many Pointers of Value to Those Who Seek the Best in the Preparation of Food.

This Compilation Is From the 1908 Cooking Contest Conducted by the Los Angeles Times, to Which Contributions Were Made by Hundreds of the Best Cooks of California and Elsewhere.

Published and For Sale by

The Times-Mirror Co.
LOS ANGELES, CAL.
AND ALL ITS AGENS.

PRICE 25c

POSTAGE FIVE CTS. EXTRA

OPEN FOR BUSINESS.....

TIMES BRANCH OFFICE... AT 531 SOUTH SPRING STREET

WHERE PATRONS MAY LEAVE ADVERTISING COPY AND SUBSCRIPTIONS

The establishment of this branch office in the south end business section of the city is for the greater convenience advertisers. The quarters are fitted with magnificent and it will be found an attractive place to visit and inspect

AN INFORMATION BUREAU

with an experienced attendant in charge will be conducted premises, and any one desiring facts or literature co... hotels, resorts, routes of travel, and time of departure o... of trains, can ascertain same either by calling personally ing Sunset Phone "Press 1," or Home Phone, The Ti...

THE ROOM IS SPLENDIDLY LOCATED AND IS ARRANGED

with booths and display spaces for exhibits. It is also larly well adapted for occupancy by railroad enterp... other lines of business that may work well with a ... branch office, information bureau, etc.

TENANTS ARE DESIRED

For Particulars As to Renting CALL AT..... 531 South Spring Street

Or at the Manager's Office in the Times Building, N. E. Corner of First and Broa...

...ober 25, 1908.

THE ILLUSTR...
A MAGAZINE O...
ESTABLISHE...

...ian in tone and co... ...racter, with the fla... ...mountains, the slope... ...to the development ... ...its marvelous natural ... ...of its wonders and h... ...ide range of good rea... ...ches, solid articles, ...ials, brilliant corresp... ...ld miscellany.

...mber contains 32 ... ...azine pages of the ... ...bound at this office ...

...by newsdealers: 5 cen... ...ostpaid. cAddress TH... ...NY, Publishers, Time...

...agazine being complet... ...ic separate from the ... ...ds. It is also sent to ... ...Angeles Sunday Tim...

TO CONTR...
...ns submitting matter for ... ...invariably retain copies o... ...ded by postage will be ... ...return of others is not ...

...s Ange... ...Sunda...
MAGA...

12. | Volume Began ... Volume Ends ...

CONTENTS OF T...

...n Francisquito Pass...
...vaal in 1908. By ...
...d Clerk. By Irvin S...
... Hunter. By John E...
...n at Cassellrand. By ...
...pold. By John de C...
...tion News. By Karl ...
... Deep Sea Problems. By...
...rit in Greece. By B...
...le Chief. By Alfred ...
...dustrial Fair. By Arth...
...reen Tryst. By Dora ...
... Basket Maker. By Fl...
...gineering. By Lewis ...
...'s Wife. By MRS. IRV...
...nderlust. By Harriet C...
...ver Candlestick. From ...
... Cartoons of the Day...
...hort Stories.....
...use Beautiful. By Ern...
...y Beautiful. By Ernest ...
... Culture .....
... Fighting Men.- From L...
...'s War Cloud. By G. P. ...
... in California. By J. ...
...ng in California. By J. ...
... the Body. By Harry Br...

THE EMMANUEL ...
... series of addresses ma... ...edral in this city the pas... ...ds, an Episcopalian clerg... ...y be regarded as an auth... ...em of so-called "divine ... ...el Church, Boston, abou... ...blished recently in the ... ...g explained by Elwood ... ...f Emmanuel Church, Bos... ...riginated, in a series of ... magazine. To an unpr... ...eems to have in it much ... the modern cults and m... ...tion of the physical ills ...



...New Airship by J. W...
...hat his type will solve the ...

...TER of No. 377 ... street, this city, ...ed a model of an ... believes will fly on ...que arrangement of ...d because the me... ... is concentrated in ... directly on the line ...craft. ...rposes to cause the ... means of the great ...e, which may be ...e operator up and ...arallel to the width ...operator, by raising ...the plane after the ...ed a ... pace on ...ccording to the in... ...craft to rise, and ...ps ma... be made by ...in the direction in ... wishes to go. The ...he top of the plane ... tipped up is ex... ...craft to rise; when ...l down the wind ... of the plane and a ...nt is expected.

Mr. ... of the ...inum. ...directly ...plane, ...machin... The m... rudders ...on bot... and wi... ty feet ...tor bel... quickly ...gravity. The ... one cra... large ... will t... rimmed. The fr... ple co... to cond... Gas e... power. The ... his mo... studen... years. ...machin... is anx... craft.

HUNTING CONDITI...

...CTION OF ...PROVES T...

...stematic and intel... ...ection are more ap... ...n than at any time ...ps were taken for ...f game resources, ...e outlook in every ...s vastly more aus... ...ars ago.

...r seasons ago that ... danger of extermi... ...al sportsmen pre... ...only a matter of a ...e the bird supply

county, ... in the ... however ... merly ... find th... the de... Simil... organi...

purpose of the control of preserves is gradually coming to pass. The local sportsmen are beginning to follow the example of the northern hunters, where the birds' conditions are far in advance of the Southern California pro-

have previously furnished excellent shooting to the visiting sportsmen. One party composed of Gen. C. F. A. Last, Fred Holbrook, A. Winstel, Cris Krempel, Peter Lux and Jacob Adloff went into the Encinitas country for a

ever, now that we have a location on Naples Bay and this fall regatta promises to be a regular annual event, we shall be on hand with a good team each year, and with the constant rowing during the vacation months should manage to retain our present position

five next Saturday afternoon at Normal School in its first game of the season. Physical Director Beach has not as yet selected the men who will

STANFO...

THE ILLUSTRATED WEEKLY
A MAGAZINE OF THE SOUTHWEST
ESTABLISHED DEC. 5, 1897

...ue in tone and color, Southwestern in scope and ...ter, with the flavor of the land and of the sea, ...ountains, the slopes, the valleys and the plains.

...to the development of the country, the exploitation ...s marvelous natural resources and to the word-paint... ...of its readers and beauties. The contents embrace ...wide range of good reading matter: Popular descriptive ...ction, solid articles, thoughtful and picturesque edi... ...brilliant correspondence, poetry, pictures and ...ghtly miscellany.

...number contains 32 large pages, equivalent to 120 ...ordinary pages of the average size. The numbers will ...be issued at this office for a moderate price.

...ld by newsdealers; 5 cents a copy, $3.50 a year by mail, ...postpaid. Address THE TIMES-MIRROR COM... ...ANY, Publishers, Times Building, Los Angeles, Cal.

...Magazine being complete in itself, may be served to the ...subscribers separate from the news sheets, except through the ...mails. It is also sent to all regular subscribers of the ...Los Angeles Sunday Times,

TO CONTRIBUTORS.

...ons submitting matter for publication in The Times Magazine ...should carefully retain copies of their manuscripts. Manuscripts ...submitted by postage will be returned if not found available, ...but return of others is not guaranteed.

Los Angeles Sunday Times
MAGAZINE

Volume Began July 5, 1908. | Volume Ends Dec. 27, 1908. | No. 17

CONTENTS OF THIS NUMBER.

...Francisquito Pass. (Illustration)..... 510
..... 515
...al in 1908. By Frank J. Carpenter.. 516
...Clark. By Irvin S. Cobb..... 517
...ter. By John Elfreth Watkins..... 518
...Casselrand. By Ethel Bostick Ritchey. 519
...By John de Courcey Macdonnell... 520
...News. By Karl von Wiegand..... 521
...Sea Problems. By Allen Henry Wright. 522
...in Greece. By B. R. Baumgardt..... 523
...Chief. By Alfred K. Glover..... 524
...Industrial Fair. By Arthur Chapman..... 525
...Tryst. By Dora Oliphant Coe..... 526
...Ballet Maker. By Florence E. Brooks.... 527
...Engineering. By Lewis R. Freeman..... 528
...Will. By Mrs. Israel Zangwill..... 529
...Waterfront. By Harriet Crocker Le Roy..... 530
...Candlestick. From London Answers.. 531
...Cartoons of the Day..... 532
...Short Stories..... 533
...Seen Beautiful. By Ernest Braunton..... 534
...Unseen Beautiful. By Ernest Braunton..... 535
...Editors 536
...Fighting Men. From London Express.... 537
...War Cloud. By G. P. S..... 537
...in California. By J. W. Jeffrey..... 538
...ing in California. By J. W. Jeffrey..... 539
...of the Body. By Harry Brook..... 540

THE EMMANUEL MOVEMENT.

...series of addresses made in St. Paul's Pro... ...held in this city the past week, Rev. Albert B. ..., an Episcopalian clergyman of Boston, gave ...may be regarded as an authoritative exposition of ...ism of so-called "divine healing" practiced at ...Church, Boston, about which so much has ...published recently in the press. This system is ...explained by Elwood Worcester, D.D., LL.D., ...Emmanuel Church, Boston, where the move... ...originated, in a series of articles in a popular ...magazine. To an unprejudiced observer this ...seems to have in it much more of reason than ...of the modern cults and methods which aim at ...cure of the physical ills to which mankind is ...

...learn from these expositions that the method ...does not ignore or neglect the rational use ...of means in seeking the cure of disease, but ...the "suggestion" with scientific physical treat... ...which has been written about the "Em... ...movement" has evidently been the product of ...imaginings" of sensation-loving writers. Dr. ... says: "It is difficult to see how we could ...conduct our work on more conservative lines, ...greater deference we could have shown to scien... ...authority than we have shown. We have ...surrounded ourselves with able and conservative medical ...men. From the beginning, and we treat no case until ...it is passed upon and diagnosed by good medi... ...men. The character of the treatment is always ...decided by the examining physician, and the patient ...is seen by him at frequent intervals."

...matter of fact, the term "divine healing" is ...inapplicable to this system. There is no claim ...that is accomplished by miraculous methods. ...It is a combination of psychotherapy, or "sug-gestion," with physical treatment. Dr. Worcester and his associates in this movement believe that clergymen, being brought into intimate social and spiritual relations with great numbers of people, are especially qualified by knowledge and experience for dealing with "moral and nervous maladies," the type of diseases to which attention is mainly given. No organic, but only functional diseases are treated. "All physicians who succeed in curing their patients," says Dr. Worcester, "realize the importance of faith and confidence. Many physicians, however—practically all who look no further than the removal of the symptoms, the relief of the pain or the cure of the malady—are satisfied with any form of faith which is sufficient for their purpose. We have no quarrel with them on this ground, but in the work we have undertaken we do look further than this. Our primary interest in the men and women committed to our care is a moral and religious interest. We wish not merely to make them well, but to make them better, to open to them the door of a larger, freer, happier and more useful life, and we believe that the great majority of men and women find in religion the chief motive to such a life."

The day is past when the mental condition is to be ignored in connection with the treatment of a large class of physical ills. The world is learning that the mind has much more influence over the body than has heretofore been supposed. Cures that once would have been considered miraculous are now attributed to natural causes, and are explained as the result of mental influence. Physicians have long recognized the value of cheerful surroundings and hopeful influences about their patients, but they have in the past subordinated these conditions too much to the supposed power of drugs. The fact is rapidly dawning upon them that in many ailments it is quite as necessary to treat the mind as the body.

As an evidence of appreciation by physicians of the value of the work done under the Emmanuel movement it is a fact that Dr. Worcester and his associates are often asked by surgeons to assist them in preparing patients for operations. An instance of assistance of this kind is narrated by Dr. Worcester. A woman came to him telling him she has just called on a physician who had told her she was suffering from cancer, and must be operated on the next day. She was in a state of mind bordering on distraction. Dr. Worcester talked soothingly to her, and went with her to the hospital. Then he impressed upon her the suggestion that she would have no fear of the operation, but would regard it as a means employed by God to restore her to health, and that she would not suffer from nausea in consequence of having taken ether. This suggestion was actually and entirely fulfilled, and the patient made a good recovery.

Dr. Worcester is careful to say that he does not regard the usual training and experience of the clergy, in themselves, as constituting sufficient preparation for the work of the movement. He urges all who contemplate taking up the work to devote themselves first to the study of normal and abnormal psychology, and to study under good neurologists, "and in general to go slowly." "The demand for work of this kind having been proved," he adds, "the supply must come; but it will come through regular and orthodox channels, through endowments and courses and lectureships in our leading universities, medical schools and seminaries." In this connection he mentions the fact that already a number of colleges and universities are giving courses along these lines. Dr. Worcester himself studied psychology for seven years, and then taught it seven years in college.

Moral health is certainly not less important than physical health. The moral, the mental and the physical form a trio which go together to make the man. There can be no perfect health in the highest sense of the term without the perfection of all three of these. The trained spiritual leader who is also a trained mental leader, and who coöperates with the trained physical expert, seems, therefore, to have effected a very strong combination for the welfare of the whole man.

THE SEEKERS.

In a quiet place was my prairie nest—
  A place where a soul could drift and dream;
Where the air was soft and the dew caressed,
  With never a rock in life's calm stream.
But the wind came in from the farthest west,
  From over the mountains far away;
And the words it whispered caused unrest
  And a longing wish for another day.

So the voice of the far-swept wind kept on
  Till it lured me from my haven home;
And then, when away, its chill crept on,
  And I felt its cold to the marrow bone.
In another zone I lived for years,
  Where I shivered and cringed from the wintry blast;
While I wept, oh, I wept such bitter tears,
  While I longed, oh, I longed for the summers past.

But again I hear the wind from afar—
  For I'm back in the calm of the prairie's breast—
But always the chill is there to mar,
  Always the cold is a thing confessed.
Oft when the whispering winds abound,
  Oft when I feel the dew's caress,
I shiver as though the blast had found
  My haven home in its prairie nest.

PHEBE I. DUDLEY.

THOUGHTS ON RELIGION.
By a Layman.

MORAL EDUCATION.—An event of importance in the educational world is the assembling for the first time, of an international congress to discuss the problems of moral culture in the public schools.

It is reported that seventeen nations are represented in the conference in London, England, and the delegates are nearly all men of prominence and distinction, representing all phases of modern moral culture.

In this spiritually progressive age, it is a wonder that some such moral movement had not been inaugurated before, when it is considered that practical and lasting reform must come through the proper education of the coming generation; but it is never too late to start to reform, and it is certainly an encouraging sign of the times that cöoperative action along practical moral educational lines for the young has at last been manifested as a reality.

Reform by legislation is a delusion, a snare, and a failure. Fundamentally all reform movements are good, but the practical application of many have been woefully lacking in wisdom and good common sense, as evidenced by our overcrowded prisons, jails, reformatories, poorhouses, and insane asylums, which are festering eyesores in the light of spiritual progress.

It is to be devoutly hoped that our preachers, professors and teachers will soon awaken from their superstitious stupor, born largely of the legendary traditions of the past, and energetically crawl out of the hidebound dogmas and ancient pedagogical methods, until they can stand upright like men and look religious and all other questions of fact, straight in the face and apply progressive methods, in the sphere of both thought and action, which will lead them to a higher plane of understanding of God's love and wisdom.

It would seem that a large number of our religious and pedagogical teachers represent a backward element of our present-day civilization, and if left entirely to their tender mercies and narrow conceptions of life the world would still be in more than semi-darkness. Fortunately God in His infinite mercy has developed a more enlightened and progressive class, including in it everyday working and business men who have attained to a higher knowledge of the wisdom and purpose of the one Creator of us all.

These energetic men have bravely faced the superstitions of the darkened long ago, and have so harnessed the forces of nature to the chariot wheels of progress, that now the whole world is brought into close relationship and the spiritual light of comprehension, unveiled by the world's activities, is commencing to shine so brightly that clear visions of the omnipresence and the brotherhood of God, and the true brotherhood of man are seen encircling the entire globe. The result is that God has become an eternal reality to many souls, instead of a mythical product of ignorant superstitions, and vain imaginings of men.

These same common-sense workers, through the result of their labor, and inspired by their inner conscious nearness to the Creator of all things, have made it possible for science, the handmaiden of God, to demonstrate, beyond any conceivable and reasonable doubt, that the one supreme God of the universe is a blessed and veritable reality; and when this fact becomes more comprehensively grasped by men they will awaken from their dream worship, and give joyful praise to an ever-living God, who has from the beginning of time been manifesting Himself to man through man. He has, in a natural way, sent messengers to earth, at different stages in man's evolution, to illumine the pathway of life through true spiritual knowledge, but these messengers have been treated with scorn and their lives have been ruthlessly sacrificed to ignorance, and wilful heedlessness. Even in this enlightened day, in many instances, the essence of the spirit of the teachings of that Great Master Teacher, Jesus, is lost in the empty forms of semi-idolatrous worship, which is still practiced in many quarters of the globe.

When the spiritual essence of truth is more truly discerned by the many good people who desire and profess to be sincere loving followers of Christ, they will become conscious of the reality of the fact that God's great shining light of truth is now more than ever before bountifully raditing spiritual knowledge and wisdom to all peoples of the earth, if they will only take heed.

In the light of truth, the development of character becomes the essential feature of our earth life, and when the truth of this fact penetrates through the dense clouds of traditional superstition, and burns away the fogs of ignorance and folly, in which we are engulfed, some of our religious and pedagogical teachers may be induced to also follow in the wake of the common-sense pioneers, and with their technically-trained minds they can mightily help to bring the world to a clearer comprehension of the reality of truth, and its manifold beauties.

When that happy day comes, our present colleges, schools and expensive churches will be transformed into everyday moral institutions for practical spiritual culture, and for more earnest scientific research; and our prisons, jails, reformatories, poorhouses, and insane asylums will be transformed into manual training, and primary grade schools, where the fundamental qualities of character will be wrought out and developed, so that our morally-diseased and weaker brothers wher they emerge from these institutions will be wel equipped morally, mentally and physically to batti with life's problems, and perform their rightful shar in the world's work.

...he Hen...
...Rubber Sanded Roo...
...successfully used on ...
...well as pitched roofs ...
...where that a rain-proof ...
...proof roof is required.
...Pioneer Rubber Sand... Roofi...
...in handy rolls; easy t...
...ything in the way of ...
...shed in center of each ...
...f your dealer—or d...
...pany.
...ROOFING
...Repairs
...l in high favor ...
...herever it has ...
... Mexico, and ...
...States.
...—together with ...
...oofing, will be ...
...nge 22; ...
...ddress
...per Co.
...alifornia.
...Street.
AT 531 SOUTH SPRING STREET
...AY LEAVE ADVER... SUBSCRIPTIONS
... office in the south end ...
...or the greater convenie...
...tted with magnificent fi...
... place to visit and inspect.
...ON BUREAU
...harge will be conducted ...
... facts or literature conc...
...nd time of departure or a...
...r by calling personally or ...
...Home Phone, The Times.
...NDIDLY LOCATED ...RANGED
...or exhibits. It is also p...
...y by railroad enterprise...
... work well with a new...
..., etc.
...RE DESIRED
531 South Spring Street
...r's Office in the ...
...er of First and Broadw...



...for the ... has ... will ... as ...
STANFORD
SPECIAL CORRES...

dressy touch. The design is to be worked solid with dots eyelets, either in white or colored cottons. The solid work should be underlaid with a soft filling cotton. Collar (A), Back of Belt (B), Front of Belt (C), Tie End (D).

The Transvaal in 1908. By Frank G. Carpenter.

AGRICULTURE.

QUEER FEATURES OF FARMING IN THE LAND OF THE BOERS.

From Our Own Correspondent.

PRETORIA.—This letter is to be about the Transvaal. The state has been big in the eyes of the world for the past half-dozen years. It seems small and poor when one travels over it. I entered it from Cape Colony at Fourteen Streams above Kimberley, and came thence by rail through Johannesburg on my way here. The distance is a little farther than from New York to Washington, and it is about an equal distance from Pretoria to the east where the Portuguese territories begin. I am about 300 miles south of the boundaries of Rhodesia.

These figures give you some idea of the area of the country. The Transvaal is about twice as big as Illinois or Iowa. It is high, dry and comparatively barren, and some of it seems almost a desert. On my way here I rode for miles without seeing a house, and all along the way from Kimberley to Johannesburg there are no towns of large size. The whole country has a white population less than that of Los Angeles, and including the blacks, who number three times the whites, it has not as many people as Philadelphia.

The biggest town in the Transvaal is Johannesburg. It has 150,000, and of these less than 90,000 are white. Pretoria has 36,000, and only 22,000 whites. Both towns claim more; but these are the official figures, and they include every one, negroes, English and Boers.

Millions in Mines.

The great importance of the country is in its mines. It leads the world as to gold, and it bids fair to do so as to diamonds. I have already written of the Premier Mine, which produced the Cullinan diamond, the biggest ever discovered. It lies within thirteen miles of this city, and it has turned out $25,000,000 worth of precious stones in the past four years. There are other diamond mines near by, and there are also copper and coal. As to the gold mines of the Rand, which lie within a few miles of Pretoria, their product is greater than that of any other region. They have added more than 900,000,000 gold dollars to the world's supply in the last twenty-odd years, and they are now yielding more than $120,000,000 a year. Of this I shall write more when I visit Johannesburg.

Farming in South Africa.

The chief importance of the Transvaal, outside its mines, is as a stock-raising country. The land is high and healthful and the climate is fitted for white men. The most of the colony lies 4000 or more feet above the sea. It is a vast tableland, composed of great rolling plains, crossed here and there by low ranges of mountains. A great part of the country is covered with scrubby brush, but much of it is semi-barren and so scantily watered that the grass burns up in the summer. The seasons here are just the opposite of ours. The winter is from April to September, and the summer from October to March. The winters are cold, dry and bracing. The summers are hot, with some rainfall to temper the heat.

So far, only a small part of the land has been taken up. There are something like 75,000,000 acres in the Transvaal, and the registered farms number only 12,000. The average size of a farm is 6000 acres, or nearly ten square miles to each farm.

The most of the farmers are Boers, who cultivate only a small part of their land, and either graze the remainder or let it out to the native Kaffirs, who plant it in little patches of from one to five acres. The chief crops raised by the negroes are corn and millet. They farm under the direction of the owner, and as a rule give him half of the harvest. All farming, however, is slovenly done, and that notwithstanding the demand is good. The Transvaal is now importing farm produce of $15,000,000 per annum, and the main supplies for the gold mines come in from abroad. I have the market prices of Pretoria and Johannesburg lying before me. Chickens are bringing 25 cents a pound, butter 60 cents a pound, and eggs are selling from 75 cents to $1.25 a dozen. Milk is worth 18 cents a quart, and tobacco, unmanufactured, 12 cents per pound.

As to grain, it is sold in bags of different capacities. Barley is put up in bags of 100 pounds, and sells at $3 per bag, or almost 3 cents a pound. Rye brings over 2 cents a pound, oats 2 cents and Kaffir corn almost 2½ cents, while Indian corn brings 2 cents per pound. This means that rye and corn each bring $1.12 and that barley and oats bring, respectively, 96 cents and 64 cents per bushel, which is far more than they sell for, even at the highest, in our part of the world.

Some South African Pests.

These prices are largely due to poor labor, lack of transport and insect pests. One of the chief pests is the locust, which sweeps over the country in swarms of great magnitude. I have ridden through miles of such swarms on the cars. At times the locusts are so thick that they almost hide the sun. The air is filled with flying beetles, with sparkling white wings, and one looks on and on, seeing nothing but locusts as far as the eye can reach. Looking down along the sides of the train the ground is covered with these crawling insects, and you can notice them in front fleeing from the engine. The locomotive seems to be sweeping them apart like a snow plow, and this work continues for miles and miles as the train goes on. Sometimes they are so many that the wheels of the cars, going over them, crush them upon the rails, and the rails thereby become greased and the wheels roll around without catching.

At some of the stations I have stepped out of the train and scooped up a handful of locusts. They look just like our grasshoppers, and are probably the same sort of insects as those which almost ruined Kansas and Nebraska some years ago.

When the locusts come they eat almost every green thing. The grass disappears and the sheep and cattle perish for want of food. At present the different governments are paying a certain price for locust destruction. The farmers receive 50 cents per bag of 200 pounds, and in Natal locust eggs are bringing 12 cents a pound. The eggs are laid in cocoons, and it is estimated that it takes 40,000 eggs to make one pound. They will last for years without hatching, so that, although the locusts are killed, a new crop may come forth again and again from the dormant eggs.

The African natives are all fond of locusts. They eat them, and I am told that the Boer farmers frequently use dried locusts for chicken feed, paying as high as $2 per bag for them. Another trouble that the farmers have in many regions is the drought, and there are also cattle fevers and other diseases.

Agriculture Since the War.

Since the Boer war new interest has sprung up in agriculture, and the government is now doing all it can to open up the country and to improve the condition of the farmers. It has already established experimental farms in several places, and it is trying to better the live stock. Many new plants are being introduced, the tobacco industry has been encouraged, and experiments are being made on cotton. A South African agricultural college is now proposed, and Gen. Botha is said to favor it. He says that "agriculture and mining are the two brothers of the Transvaal and that they must work together, hand in hand, for the benefit of the country."

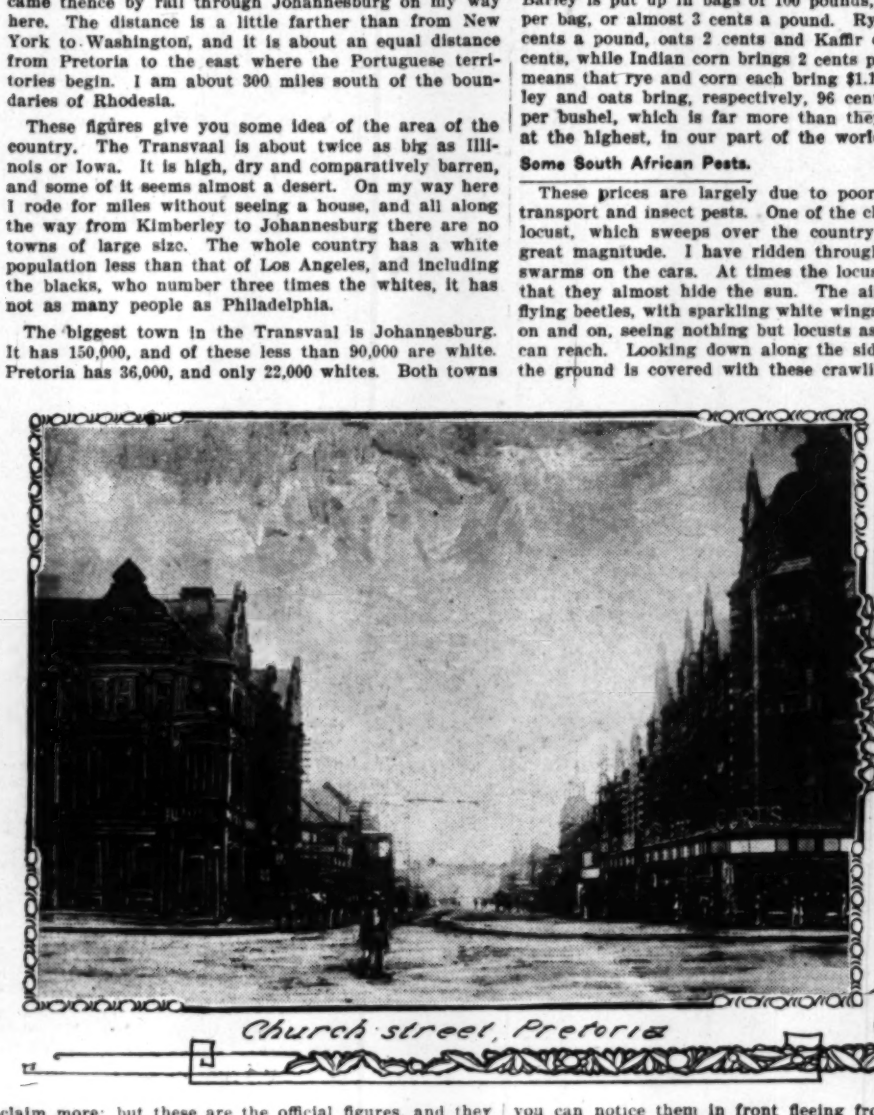
As to live stock, the colony now has more than 500,000 cattle, over 800,000 sheep, and about 160,000 pigs. There are about 50,000 horses, a large number of donkeys, a few ostriches. The most of the stock is kept on the high lands.

As to prices of farm animals, they seem fair to the faraway country. Goats are worth about $1 each, sheep from $10 to $20, and Merino sheep from $5 to $10. Almost any kind of a good horse will sell for $100, and a mule for the same. Native cows bring from $10 to $20, and those imported from the Cape of Good Hope are worth $100 and upward.

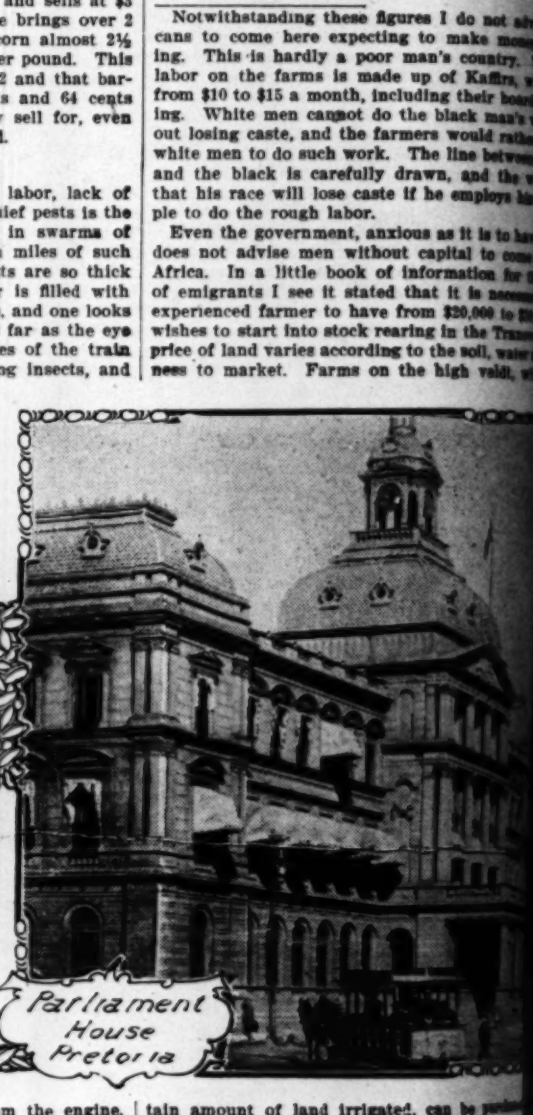
No Place for Poor Men.

Notwithstanding these figures I do not advise any cans to come here expecting to make money by farming. This is hardly a poor man's country. The labor on the farms is made up of Kaffirs, who work from $10 to $15 a month, including their board and lodging. White men cannot do the black man's work without losing caste, and the farmers would rather hire white men to do such work. The line between the white and the black is carefully drawn, and the white man knows that his race will lose caste if he employs his own people to do the rough labor.

Even the government, anxious as it is to have settlers, does not advise men without capital to come to South Africa. In a little book of information for the use of emigrants I see it stated that it is necessary that an experienced farmer to have from $20,000 to $30,000 who wishes to start into stock rearing in the Transvaal. The price of land varies according to the soil, water and nearness to market. Farms on the high veldt, with



Church street, Pretoria



Parliament House Pretoria

Airship by J. W
is type will solve th
of No. 377
et, this city,
model of an
ves will fly on
rrangement of
ause the me-
oncentrated in
ty on the line
to cause the
s of the great
ich may be
rator up and
l to the width
or, by raising
ane after the
pace on
ng to the in-
to rise, and
be made by
direction in
s to go. The
of the plane
up is ex-
to rise; when
the wind
e plane and a
xpected.
Mr.
of the
inum.
directi
plane,
machi
The m
rudde
on bo
and w
ty fee
tor be
quick
gravit
The
one cr
large
will
rimme
The fr
ple c
to con
Gas e
power.
The
his m
studen
years.
machi
is an
craft.
HUNTING CONDIT
TION O
OVES T
ic and intel-
are more ap-
n at any time
re taken for
e resources,
ook in every
ly more aus-
go.
ons ago that
r of extermi-
ortsmen pre-
matter of a
bird supply
letely. Duck
ill, but even
county
in the
howev
merly
find t
the de
Simi
organi
purpos
gradually coming to pass. The local sportsmen are beginning to follow the example of the northern hunters, where the birds' conditions are far in advance of the Southern California provisions, although the local sportsmen on the other hand are admittedly better
have previously furnished excellent shooting to the visiting sportsmen. One party composed of Gen. C. F. A. Last, Fred Holbrook, A. Winstel, Cris Krempel, Peter Lux and Jacob Adloff went into the Encinitas country for a two days' shoot and the sport was
Naples Bay and this fall regatta promises to be a regular annual event, we shall be on hand with a good team each year, and with the constant rowing during the vacation months should manage to retain our present position at the top."
five next Saturday afternoon at Normal School in its first game of the season. Physical Director Beach has not as yet selected the men who will begin the game for High School, as
STANFORD

...people are more Dutch than English. There ... Dutch signs over the stores, and the bookshops have ... Dutch books. One hears the people talking Dutch ... in the streets, and the farmers in the ... about are almost altogether Boers. It is the ... who still own most of the lands, and their ... of oxen may be seen going through the city ... in the market places just as they did when ... Kruger ruled.

Pretoria was laid out by the Boers and built by them. ... little over fifty years old, and it is named after ... Pretorius, who founded it. It lies in a valley ... by a small tributary of the Crocodile River, and ... grass-grown hills on every side. The streets ... another at right angles. They are wide and ... paved, and in many places shaded with willows, ... were set out as fence posts and grew into trees. ... of the houses are of Dutch architecture. Nearly ... little home has a garden about it, and the whole ... is full of flowers and fruit.

... years the business section of the city has ..., and it now compares favorably with any town of ... in the United States. It has good stores, a street ..., electric lights, a public park and a zölogical ... It has a museum, a library of 24,000 volumes, ... clubs, cricket and football grounds and a theater ... opershouse. It has a half-dozen churches, and ... them the Dopper Church, where President Kru... sometimes preached.

The Footsteps of Kruger.

... everything about the city still bears Kruger's ... The house in which he lived is here, and his ... is under a plain monument out in the cemetery. ... down the other afternoon and looked at the ... of the former Boer President.

... a plain, one-story building, situated on the prin... street, with a garden about it. It is not much ... than that of many a clerk in the United States. ... was supposed to be rich, and statements have ... made concerning the millions which he sent to ... during the Boer war. These stories are denied ..., and the truth seems to be that the Boer ... came out of the war comparatively poor as far ... money was concerned. His wealth was mainly in ..., which he had divided among his relatives before ... began. While the struggle was raging, he lent ... like $250,000 in cash to his government to ... soldiers in the field, and this was paid for in ... of that government, which is now worthless. ... about $70,000 additional, which, I believe, ... the hands of Gen. Botha at the time the war ... This was offered to the British, but they re... and the money still forms a part of the Kruger ... It is said here that Kruger was not a money ... money grubber, and that he cared more for his ... than his fortune.

About Gen. Botha.

... that the same is true of Gen. Louis ..., present ruler of the Transvaal. He is a Boer ... sense of the word, but he believes in the ... of South Africa, and is doing all he can to ... the interests of the united races. Gen. Botha ... as a statesman before the war began. He ... politics early and was a member of the first ... and a leader of the progressives of the Boer ... at that time. He left this position and went ... as a private, and by sheer force made his ... rank to rank until he became commander-in-... of his greatest battles was that of Colenso, ... fought Gen. Buller and his 12,000 men with a ... of 3000 and defeated them. It was after that ... Kruger made him commander-in-chief of the ..., and it was largely due to him that the ... held out as long as it did, making one of the ... campaigns ever known in the annals of war.

[Copyright, 1908, by Frank G. Carpenter.]

The Man Who Knows It All.

... him on the housetop, you meet him on the ... the winding pathway you hear his princely ... find him in the cottage, in hovel, hut, and ... hear his voice forever—the man who knows ... And would you talk of music, if that is near ...? Or would you, as a critic, discourse of an... ...? A voice will interrupt you, and o'er you ...—the voice of that wise being—the man who ... all. Perchance you may have journeyed, ... away from home; have seen the sights ..., the seven hills of Rome; don't tell your ... adventures, when neighbors on you call, for ... be among them the man who knows it all. ... you tell a story, as Pommery you quaff? a ... anecdote, to make your comrade laugh? ... the dark-browed stranger who leans against ... he is the sour-souled villain, the man who ... all. When at the realm that smolders, where ... in ire, we hand our parquet tickets to ... the fire, above the walls of sorrow we'll ... frantic call, the shriek of that vile sinner, the ... knows it all.—[Atchison Globe.

Pointed Paragraphs.

... the owner of a pocket knife sees a grind... thinks it is up to him to get busy.

... mother sleeps soundly at night it means that ... children has any aches or pains.

... after marriage a man discovers that he ... twice as angry in order to induce his wife to ... wrath.

... nothing more uncertain than a woman—ex... woman.

... be a greater demand for common sense ... fashionable.

... are afraid to go downtown by themselves ... may not try to flirt with them.

... is nothing so insincere as the struggle ... women to see which shall pay the car fare. ... lives.

The Hotel Clerk.

He Says "It's a Great Campaign If You Love Quiet."

By a Special Contributor.

"WELL, it's been a great campaign," said the Hotel Clerk.

"Great for who?" asked the House Detective of the St. Reckless, scornfully.

"Great for all persons favoring a quiet and peaceful life, free from noise or excitement," said the Hotel Clerk. "I don't think it could have been a quieter, subdueder, civiler-spoken campaign if it had been personally conducted by Edward K. Bok, Prof. Nicholas Murray Butler, Luther Burbank and Mrs. Rohrer, author of 'The North American Egg and One Thousand Ways to Disguise It.'

"If I had any near and dear relatives that were suffering from nervous prostration this fall, I'd never think of shipping them off to some expensive sanitarium. No, sir, I'd save money and at the same time insure the right sort of treatment for those afflicted kinfolk by sending 'em to the national headquarters of one of the great parties—it wouldn't matter greatly which one—where naught disturbed the brooding calm except the low poignant groans of the national treasurer every time he passed the office safe and the fretful exclamation of the national secretary, going over the morning mail in the hope that some malefactor of great wealth had written in a disguised hand, inclosing check.

"It didn't used to be this way, Larry. There have been mellow Octobers when the mere mention of the simple word 'tariff' had the same effect upon the average citizen that Niagara Falls would have on a hydrophobia patient. Then there was Ninety-six, when by simply coupling the figure 16 with its least common divisor in the presence of a bank president you could make him froth at the mouth like a soda fountain. Men in Colorado went home and beat their wives because they had golden fillings in their teeth. You remember Ninety-six, I take it? D'ye recall glorious Bourke Cockran lending his silver tongue to the cause of the silver standard, or perhaps I should say renting? That was the year when every true American stood ready and willing to lay aside whatever he had in hand, unless it happened to be a scantling, or a set of brass knucks, or something that would be equally handy, and engage in an intelligent argument of the issues of the day with any man that he thought he could lick. Boston friends would meet by chance in the barber shop on a Saturday night.

"'Well, what d'ye think about it, now?' one would say to the other, pleasantly, by way of beginning the conversation.

"'I think William Jennings Bryan will carry the State by not less than 100,000 votes,' the second would respond promptly, at the same time laying down his pocket edition of Coin Harvey and slipping a loose chair rung out of its socket.

"'And I think you're an infamous liar, the same as all your family was before you,' the first speaker would respond, as he took a flying leap out of the second chair and reached for one of those large ironstone china cuspidors. And having thus opened the subject, they would take up the vital questions one by one and debate them until the cops came. That was the campaign when a man who wanted to take an active part in politics needed to be there with a good arm and an ear which adhered firmly to its natural moorings.

"You may have noticed how different it is now, Larry. Some people say it's lack of money for the campaigning, and some say it's lack of campaigning for money, although I'm sure from what I can hear that both Mr. Ridder and Mr. Sheldon have done all they could and tried to do a lot more, who wouldn't come across. But be the reason what it will, there's something wrong. Once upon a time, this late in the month, the transparencies would be transpiring and the roorbacks would be roorbacking and every man who really had the interests of his country at heart would deem it his sacred duty to go out and take part in at least one torchlight procession and come home the next morning only a short lap ahead of the milkman, smelling of kerosene except where he smelled of beer. And there'd be monster final rallies by both parties, only the Democrats usually held theirs the night before election, thus leaving the Republicans free to hold their's the night after, when the returns were all in.

"But this year I haven't heard anybody whooping very loud for the candidates except the candidates. There's some talk, of course, on politics, but not much more talk, so far as I can tell, than there is on the subject of those new green alpine lids that are being worn so extensively by persons who are quite sane and normal in other respects. When a bunch of leaders get together for a few earnest words of cheer and uplift, the picture reminds you vividly of a group of root and herb doctors attending an ailing cow.

"There's also been a strange unaccountable silence on the part of the patriot who's able to devote a good deal of time to politics, owing to his wife having all the plain sewing she can do. He used to come into every gathering and announce that after a careful study of the conditions he felt so confident that he'd bet half a million dollars on the general results just as quick as he'd bet five. And he would, too, probably, because he had just as good a chance of getting half a million as he ever had of getting five.

"Here four or five weeks ago it did look as if there'd be a few feverish flutters. Mr. William R. Hearst unfurled some spicy letters which had an added interest aside from their contents by being the only things of value that ever got away from the Standard Oil Company. Former Senator McLaurin of South Carolina was induced thereby to tunnel his way back to the surface and utter a few posthumous remarks over the top of the footstone; and then he went back to his present location and found the premises crowded by Senator Foraker and Gov. Haskell, who'd moved in during his absence. Then the President felt called upon to write a few brief remarks from time to time, thus causing His Own Candidate great joy. And after that Nicholas Longworth gave vent to certain sentiments tending to show that a man can be bald-headed inside and outside at the same time. But they went out and threw a minnow net over Nick, and since then there's been nothing to excite, disturb or harass.

"A man opens his paper of a morning and finds a new poem by Alfred Austin, and skips that, and a cable dispatch stating that there have been a few more of those balks in the Balkans, and skips that, and a special department for women containing a three-line paragraph on the suffrage movement and a column and a half in regards to the new fall sleeve which all competent authorities agree will button all the way up to the shoulder, but should or should not it come down over the hand? which after all is the real question—and he skips that—and then finally he comes to the political intelligence, or anyway that's the common or cant name for it—and most generally he skips that, and if he doesn't he continues, nevertheless and notwithstanding, to remain comparatively calm.

"He strolls along the street and sees a large blue banner with pictures on it of a retired police captain and a club butler labeled 'Taft' and 'Sherman,' and then he strolls further and he sees a large banner with pictures on it of an old-time Shakespearean actor and a half-pay Methodist minister labelled 'Bryan' and 'Kern,' and that's all he does see that's calculated to make him realize that we are all in the throes of the most momentous battle for the cause of human liberty in the history of the civilized world, and trembling on the verge of anarchy and about to be made slaves of by the plutocrats and raising the banner of labor, and rescuing the downtrodden from the clutch of the vampire and engaged in the last final desperate death grapple for the rights of the great common people, but otherwise doing fairly well and able to report that things are going along about as usual, with promises of an open winter.

"Yesterday I went out looking for a little campaign excitement. I said to myself that it wasn't possible for the average man to exhaust all the possibilities of being foolish on April the First and July the Fourth. Surely, I figured, there'll be somebody getting all het-up over the election.

"Well, after awhile I found a crowd on a corner, clustered about an earnest orator and showing signs of deep interest. I pushed my way in to him. He was a stranger to me. I hadn't seen any picture of him printed among the list of speakers, but his mission was soon made plain. He was trying to sell a new kind of self-acting collar button. In the park I observed a group of unemployed, clustered together, and I investigated there. A neat and nobby member of the marine corps was standing guard over a colored picture showing a handsome lad in Peter Thompson clothes shaking hands with a rear-admiral, the apparent object being to induce the younger generation to enlist in the navy so they could hobnob with all the high officials. I headed for what looked like a noonday political meeting, and it was a crowd going into a moving-picture show. A soused party wanted to cheer for Bryan alongside the Alexandria, and a cop told him he'd run him in if he didn't stop annoying the Democrats by yelling that way. Finally on a street car I struck a solid-looking party who was willing to talk over the outlook.

"'Do you think the campaign has hurt business?' I said to him.

"'Well,' says he to me, 'it hasn't done my business any good.'"

"Did he tell you wot his business wuz?" asked the House Detective.

"Yes," answered the Hotel Clerk. He said he was a manufacturer of campaign buttons."

IRVIN S. COBB.

Unique Use of Autos.

The press of the country has been printing various stories as to the many feats that have been accomplished by automobiles; Marshall, Tex., with about sixteen machines, thinks she has the best one yet.

A veterinary surgeon of Marshall owns an eighteen-horse power Rambler machine which he uses in his business.

A few nights ago the doctor received a telephone call stating that a horse had fallen into a well and to come down and help get him out. The doctor went to his barn, got out a small block and tackle, threw it into his Rambler, cranked up the machine and went to rescue the horse from the well.

Arriving, he looked into the well, cast about as to what to do, and finally decided to erect a scaffold over the well, attach the block and tackle and raise the horse. A rope end was tied around the horse's body, while the other end of the rope was attached to the auto. The machine was cranked and started off slowly. The horse was slowly drawn out of the well and put on his feet practically uninjured with the exception of being a little stiff.—[Kansas City Journal.

Odd Facts About Macedonia.

Of life in Macedonia a traveler writes: "It would appear from the markets of the large towns that the most profitable field of business is in firearms and large knives. But these do not adequately indicate the extent of the trade, for beneath the surface a large importation of modern rifles is carried on from the neighboring countries into what is left of European Turkey. Here is another strange contrast. I have seen in the mountains the villagers collected for hunting bears with ancient flint-lock rifles, while the Turkish gendarme carried a Martini, and this again was vastly inferior to the Mausers or Mannlichers which accompany a rebel band. The best of the thought and effort and wealth of the people is thus turned away from real to false industry.—[Chicago News.



dressy touch. The design is to be worked solid with dots eyelets, either in white or colored cottons. The solid work should be underlaid with a soft filling cotton. Collar (A), Back of Belt (B), Front of Belt (C), Tie End (D).

For the Hunter.

LOTS OF NEW GAME LAWS IN OPERATION THIS SEASON.

By a Special Contributor.

JUST as fall hunting season opens, here is some news for Nimrod who would a-shooting go, as well as for the retired sportsman or animal lover interested in the protection of our wild fauna from the pot hunter and the game hog:

Since last our trusty shooting irons were taken down for the autumnal hunt sixty new game laws of interest to the American hunter have been added to the statute books. To keep out of durance vile and the clutches of the law's minions Nimrod must needs note these new changes. The Federal Congress has been at work, hammer and tongs, devising new means for protecting our big game, and the President has been setting aside new preserves, within which no hunter may hereafter pull trigger. Every State Legislature sitting this year has considered new game laws, and two-thirds of the Canadian provinces have passed new ones.

New License Laws.

This year's addition of New York, Massachusetts and Louisiana to the list of States requiring dollar licenses of resident hunters brings that coterie up to one-half the States of the Union. Nova Scotia also adopts resident license for the first time, but Massachusetts will not commence to enforce it until next January. These license laws are being pressed on all States by the National Association of Audubon Societies, which is demonstrating to the legislators how the hunter may thus be made to pay for efficient game protection. Last year 180,000 hunters in Illinois paid $1 apiece for licenses, and three-quarters of this amount, or $150,000, was diverted to paying for the warden system. In California $100,000 was raised in the same way for game protection. Hunters going out of their own States to shoot must take warning that Alaska, our greatest game paradise, has a new non-resident license of $100, and that New York, Louisiana and British Columbia have just increased their non-resident licenses. Non-residents cannot now shoot without license in any State except Georgia, Oklahoma, New Mexico and Nevada.

Last season's observations of the United States Biological Survey, the nation's clearinghouse for game data, showed that our deer were increasing practically everywhere, moose were showing an increase, elk were holding their own, a few caribou were in Upper Minnesota, and that mountain sheep were increasing in Wyoming and the Yellowstone, but that antelope had probably decreased. Quail and bobwhites were on the road to recovery, wild turkey were increasing, as were water fowl, markedly, and woodcock showed a gain, but prairie chickens showed a slight and ruffed grouse a considerable decrease. The Biological Survey will not attempt to forecast the conditions for this season, as too much depends upon local conditions.

For example, Wyoming had a severe March last year, which greatly decreased its antelope, while the ruffed grouse regions had a very warm March, followed by an exceedingly cold and wet spring, unfavorable for the breeding of that now scarce game bird. Two exceedingly cold winters in succession also greatly decreased our quail a few seasons back. Our domestic quail of the East have in recent years been reduced by an epidemic similar to the grouse disease which created great havoc in the grouse preserves of England a century ago. This is being investigated by the United States Bureau of Animal Industry, which finds it to be due to a microbe that causes congestion of the lungs, necrosis of the liver and ulceration of the intestines. It has never been known to attack wild quail. In the Carolinas deer have lately been reduced by an epidemic of "black tongue," or anthrax, a well-known malady affecting stock.

Protects Largest Game Mammal.

Our largest surviving game mammal, also our largest carnivorous animal, and many other valuable species of big game are protected in an important act of the last session of Congress. This new law, although practically unnoticed hitherto, is of great interest to the sportsman and naturalist, for it protects the game of our hunters' greatest paradise—Alaska. This big knob on the northwest corner of our continent offers to the hunter what the great unsettled West offered to our pioneers, only more. Perhaps if we had had enthusiastic hunters at the helm of State in generations past, vandals would not have been allowed to well-nigh exterminate the big game of the States proper. At any event, we now have a hunter at the helm, and he has interested himself in saving the big game of Alaska.

The new law protects the giant moose of Southern Alaska. This noble creature is that largest land mammal of ours referred to in the preceding [illegible] also has the distinction of being the largest [illegible] the whole world's deer family. It is similar [illegible] of the Old World, but exceeds it in size. [illegible] reach magnificent proportions, almost rivaling those of the extinct Irish elk. Their [illegible] from tip to tip is between five and six feet, [illegible] many pairs it has been more than six feet. For [illegible] companying picture of this biggest of our big [illegible] imals I am indebted to the Biological Survey, [illegible] it has just been made.

New Preserve in Alaska.

On the Kenai peninsula, where the [illegible] abounds, the natives have been indulging in [illegible] lated slaughter for food, rather than for the [illegible] trophies which it supplies. So the Kenai [illegible] year becomes a big game preserve, where [illegible] of caribou is forbidden until 1912, and where [illegible] can shoot unless accompanied by a special [illegible] new license system is also provided for the [illegible] Alaska, and this will supply revenue for the [illegible] wardens to guard the game of the territory.



Bison Bull.



Herd of Bison.



Giant Alaskan Moose, our biggest land mammal



Great Brown Bear, our largest carniverous animal



Alaskan Mountain Sheep

the preceding paragraph
being the largest
mily. It is similiar to the
xceeds it in size. Its
tions, almost rivaling,
h elk. Their average
en five and six feet, while
ore than six feet. For the
s biggest of our big game
e Biological Survey, for

ula, where the giant
been indulging in its
rather than for the
. So the Kenai peninsula
e preserve, where the
ntil 1912, and where no
panied by a special
lso provided for the
ply revenue for the
me of the territory. It



Mountain Sheep

kind ever passed by the
cans who come up from the
ust hereafter pay $50 for a
can draw trigger at any

er foreigners who go into
double this amount, or $100.
t is a "special moose license"
of any hunter taking a
ka south of the sixty-second
mit of the giant moose, which
is designed to protect. For
must be a separate license,
be taken by one hunter.
from the States to take one
0 or $350; an alien hunter,

est Carnivore.

est carnivorous animal is the
ear of Alaska, which, too, is
related to the Old World rat
ins, and having relatives now
s probable that its ancestors
ts on the ice. It is confined
oast region; ranges from
a, and varies in color from

They are more powerful and at close quarters more dangerous than even the grizzlies, and come out of hibernation early in the spring, usually in April. When the salmon begin to run they feed largely on them, whence their name, "fish-eating bears." Although not inclined to attack human beings, they are feared by travelers, and have been nearly exterminated in some of their haunts encroached upon by civilization. Alaska is without a rival in the number of its species and a dozen other kinds live in the territory.

The most strenuous sport to be had on American soil is that offered by the sharp-eyed Alaskan mountain sheep, as seen in the accompanying picture, just made by the Biological Survey. They are pure white in color and their horns are curved more gracefully than those of the Rocky Mountain sheep. They occupy all of the mountains distant from settlements and prefer high altitudes above the timber line. Large numbers inhabit the specially-protected Kenai peninsula. They sometimes descend into timber and make long journeys, passing all obstructions, swimming rivers and traveling for miles through heavy forests. The ascent to seeking them climbs to the "mountain gardens," the basins studded in winter by tiny ponds and the snow-shaped slopes where the sheep feed on the short, tufted vegetation. Although, unlike most game animals, they depend little on scent for warning of danger, they are so alert, keen-eyed and far-sighted on the mountainside that the hunter finds them hard to approach. To these uncertainties and excitements of the chase are added all of the exhilarating joys of mountaineering.

Preserve at Last.

The need of a permanent bison preserve is provided by another Federal game law of this year, and $40,000 has been appropriated for it. While the government builds the big pen, public contributions received through the American Bison Society, of which Theodore Roosevelt is honorary president, will purchase the bison. Congress voted the money a little sooner the animals could have bought the Pablo-Allard herd of 640 animals, recently sold by its owners, Michael Pablo and Charles Allard of Montana, to the Canadian government, which has paid $157,000 for the animals and which will establish a great bison preserve of 125,000 acres in the province of Alberta. This was the largest collection in existence, and it was a stroke of very bad luck that our government did not get them. But another herd can yet be assembled by the American Bison Society, whose founder and present secretary is Dr. J. Barnes of Cornish Flat, N. H., and whose president and active head is William H. Hornaday, the director of the great New York Zöological Park. All that is necessary is money, and every patriotic American should be appealed to to save from extinction our unique mammal.

The new preserve will occupy the very region where the Pablo herd increased in thirty years from less than 700 head. This land is on the Flathead Reservation, which the government will open for settlement. Since the phenomenal success of the Pablo-Allard herd proved beyond a doubt that this is an ideal one for bison, 12,800 acres bought at Ravalli, Mont., in that part of the reservation where the Pend d'Oreille and Jocko rivers unite. Many thousand dollars is to be paid for the land, $10,000 for a strong fence and sheds. Mr. Hornaday and his society, backed by President Roosevelt, have needed legislation through Congress in short order, but the public has been so engrossed over the Brownsville that it has not even heard of the

Park of Twenty Square Miles.

The Pablo pen will contain twenty square miles. It will eventually be placed the few remaining remnants of the American bison. Canada bought her herd of 1,045 per animal, but the bison society will have to pay more on account of the necessary dealing with many individuals with small herds. The neglect of the bison is the blackest blot on the nation's record. Its vast herds, that roamed the plains and prairies between the Mississippi and the Rockies, were inoffensive, running from man instead of fighting him. First the Indians drove hundreds of them over precipices or otherwise slew thousands, to get their flesh and hides. Then came the man with his Winchester picked off whole herds, taking away only their hides and tongues and leaving their flesh to the wolves and coyotes. In a few years, along in the '80's, the Zoll brothers thus killed a herd of bison on one ranch in Montana. That was but one case of vandalism, and at about this time almost every farmer in the land could afford a

How They Will Multiply.

The nation suddenly awoke to the fact that this one of our game animals, which had furnished food, clothing and shelter for thousands of Indians during hundreds of years, had been reduced to the merest handful while an inactive government looked on. The profits on that one Montana ranch by the Zoll brothers one winter would be worth $1,000,000 today, and that herd in our new preserve would multiply to enormous size in the next twenty years, for the Pablo-Allard herd increased about twenty-five fold in that time. Therefore if you give one buffalo to the bison society you may see twenty-five buffaloes in its place a few years hence.

Bird Preserves.

Fifty new bird preserves have this year been created by the President, who, to date, has established, twenty-three of these refuges. First, Pelican Island, Indian River Inlet and the Tortugas Keys, Fla., in March, 1903. August came four more—at Klamath Lake, Cal.; Pelican Island, Fla.; Lake Malheur, Or., and Chase Lake, N. D. While in September he added three additional Florida islands, Matlacha Pass and Palma Sola, all in Florida. These Florida preserves are the natural breeding grounds of our herons, pelicans, terns, gulls and other sea birds; the two new Oregon reserves are those of thousands of pelicans and grebes, which breed there in the summer, and of countless geese and ducks which stop there in the fall on their way south, and in the spring on their way north. These once famous and popular grounds for market and plume hunters will be henceforth patrolled by wardens, in paying whom the National Association of Audubon Societies is cooperating with the government. This great society, whose revenue is derived chiefly from its third-of-a-million-dollar endowment from Albert Wilcox of New York, has also recommended the sites of these twenty-three reserves, after making a scientific examination of the breeding-grounds. It has also gone into the thirteen original States, where there are no public lands, and there acquired lands for needed reservations. It is now policing every breeding ground of any importance from Portland, Me., to the mouth of the Chesapeake, and in North Carolina and Louisiana. Thus the most important bird colonies of our coasts are now protected.

JOHN ELFRETH WATKINS.

Halloween at Cassellrand.

MISS CASSELL'S UNIQUE WAY OF ENTERTAINING HER GUESTS.

By a Special Contributor.

"Night of mirth and night of cheer,
Magic night of all the year,
Is at hand.
Come, my friends, and learn your fate,
While we on the omens wait
In Cassellrand."

Such were the unique invitations issued by Marguerite Cassell, and thirty guests gathered, at her behest, on All Saints' Eve to celebrate this very composite holiday with its classic origin, Druidic beliefs and Christian superstitions. Cassellrand, as the rather imposing Cassell residence was called, presented a peculiarly festive appearance on this occasion. Of course jack-o'-lanterns made from huge pumpkins displayed their good-natured faces from every nook and cranny of the grounds and winked a merry welcome at the approaching guests.

Within the autumn goddesses held court. Ceres, in artistic Greek draperies and banded hair, together with her sister goddess of fruits and grains, Pomona, clad in flowing Roman robes, gave stately greetings to the mortals as they entered, while two solemn-looking Druid priests served as ushers. The illusion of this was quite unaffected by the fact that the goddesses had chosen as their earthly temples the forms of the hostess and her elder sister, Daphne, and the priests, in the mystical process of metempsychosis, had usurped the corporeal structures of the hostess's younger brother, Wilfred, and cousin, Edmond.

Sumptuous indeed was the court established.

Halls and parlors were filled with autumn's bounteous offerings of fruits and sheaves of grain; myriads of richly-tinted leaves formed a sylvan carpet; mistletoe, southern smilax, wild holly, and graceful sprays of the pepper tree completed the woodland picture, and soft, weird strains of music from a concealed orchestra stimulated the imagination. Scotland being the birthplace of modern Halloween observances, her flag was draped about conspicuously and great clusters of Scotch thistle lent their feathery presence to the entrancing scene, while crimson letters in heroic size on the dark background of the hall announced:

"There is a world in which we dwell,
And yet a world invisible!
And do not think that naught can be,
Save only what with eyes ye see."

The fun began.

Said Ceres: "Since this is the night when Saman, lord of the Druids, calls all the wandering spirits together for final judgment and is only appeased by charms and offerings, we will begin with the incantation of the mistletoe, which plant is especially sacred to the Druids."

Eagerly the company filed past the improvised altar (an erstwhile fireplace) in which burned red fire sedulously guarded by the Druid priests, and merrily each cast therein the magic leaves of mistletoe, secretly named. Future expectations were quickened, or destroyed by the manner in which these bits of green returned to their original elements. Some snuggled closely in the fire's embrace, giving out a slow, even flare until the end, thus foretelling a long life of connubial bliss; others burned spasmodically and died quickly; still others, scorning the companionship of their fellows, leaped full into the flame and were immediately consumed. Thus did the Halloween sprites and elves reveal themselves.

For fear that these elves might have been tricky in the mistletoe, the old Scottish test of the bowls was next employed. Blindfolded, every member of the company was led up to the table on which stood a bowl of clear water, one of muddy water and one empty, and after being allowed three times to dip their fingers into a bowl (their position each time being changed,) knew of a surety whether a happy marriage to youth or maid, widow or widower, or empty spinsterhood or bachelorhood was their portion.

"The winnowing test must next be made," declared Pomona.

In lieu of a barn, Judge Cassell's garage seemed spooky enough to each dealer in futures as he or she entered its dark depths and "threshed" the air commandingly three times—and in every case the shadowy form of the heart's beloved passed wraithlike by!

"To make assurance doubly sure the girls must now wind the yarn;" so ran the next edict.

At lonely attic windows each was stationed with a ball of yarn which she hurled out into the darkness, holding the end of the string; then repeating her own especial charm, she slowly wound it in again. And, wonder of wonders, her peering eyes were gladdened by the sight of the stalwart form of her swain in the shadows beneath!

After this, all were seated at tete-a-tete tables scattered about the large living-room and various means of prying into the unknown were progressively enjoyed. Melted lead in a small caldron rested over an alcohol burner at one table, and those eager to tear aside the veil of the future poured this liquid through a wedding ring into a dish of water. The shape it assumed clearly foretold whether one would make a grand slam in life's game or always hold a chicane, for did not some drops of lead curl into a horn of plenty, while others took unto themselves the shape of an immense zero! Were there not wedding bells for the lovelorn, grips, suitcases, handbags, trunks for those smitten with the wanderlust, torches betokening fame to the ambitious, various articles of merchandise for the business-inclined, books for the aspiring author, "pieces of eight" for the miserly!

At another table, cut-out letters of the alphabet were scattered into a large basin of water. Of course they collected so as to form the name of the "scatterer's" future helpmeet. At another a wedding ring tied to a silk thread was suspended in a glass of water by the seeker into the future and the alphabet slowly repeated. Each time the ring tinkles against the glass, the seeker patiently began the alphabet again, for thus he or she was spelling out the name of an adored one.

Each passed into the darkened conservatory where peculiar greenish flames burned wierdly (caused by a handful of salt thrown on alcohol burners) and "sowed" a handful of hemp seed over the left shoulder to the magic words:

"Hemp seed, I sow thee;
Hemp seed, I sow thee,
And him (or her) that is to be my true love,
Come after me and pull thee."

Then noted with pleasure the familiar shadow on the wall which this exorcism called forth.

Afterward, a demand arose to "pull the kail," and all rushed pellmell to the garden to discover what of wealth was in store for them as foretold by the amount of dirt clinging to the uprooted stalks. Mrs. Cassell announced next morning that from the appearance of her garden it was evident the Halloween spirits cherished an especial grudge against one so happily married that she had no need to bribe them.

A dainty supper characteristic of the occasion made divination pale into insignificance, but afterward nut-cracking and apple-paring were in order, for surely every girl or boy on Halloween must read the fateful initial formed by the apple peel! To render most effective the charm, the following lines were repeated during the process:

"I pare this pippin 'round and 'round again,
My sweetheart's name to flourish on the plain;
I fling the unbroken paring o'er my head,
My sweetheart's letter on the ground is read."

"Mirth and youthful jollity" having attended this and the mystic hour of midnight coming on apace, a final and very potent charm was invoked. One at a time and all alone the girlish devotees of the Fates walked backward slowly (necessarily!) down a dark and narrow back stairway and out into a darkness pierced only by heaven's lights, repeating all the while as they held a hand mirror before them:

"Round and round, O stars so fair!
Ye travel and search out everywhere;
I pray you, sweet stars, now show to me
This night who my future husband shall be."

Muffled and subdued screams reaching the other guests (minus one!) awaiting their turn in the living-room proved that the incanter, of a truth, had beheld her true love's face in the glass.

As the young folk, happy in the assurance of a promising future, were dispersing, Ceres stated impressively:

"The piece de resistance of Halloween tests, the one which, according to Scottish records, procures most prophetic vision, could not be employed here tonight as it requires the privacy of one's own bedroom to make it efficacious. But would you reap the greatest benefit from the tests made here, and compel the fates most fully to disclose the future, fail not on seeking your couch to place beside you a glass of water containing a sliver of wood. The future will then be as an open book to you in your dreams.

"However, two precautions must be rigidly observed: getting into bed backwards and preserving total silence until sleep claims you. For the fates are very jealous and absolute compliance with their whims is necessary. One syllable spoken aloud will turn them into furies and heap all the maledictions in their category upon the offending head."

Then, with a gracious good-night, she presented each guest with two roses as souvenirs of the joyous evening, and the boys were quite unaware that for the girls these blossoms formed the basis of another solemn test ere Morpheus claimed them. For all alone each girl was to kneel by her bedside and, clasping the roses to her heart—one named for herself, one for her sweetheart—was to make her final appeal in the following:

"Twine, twine and intertwine,
Let my love be wholly mine.
If his heart be kind and true,
Deeper grow his rose's hue."

Did any doubt that a particular richness of color would glow in the emblematic rose? No, for youth is credulous and youth is hopeful, and of a truth it seemed that

Monie lads and lasses' fates
Were there that night decided."

ETHEL BOSTICK RITCHEY.

STANFORD

dressy touch. The design is to be worked solid with dots eyelets, either in white or colored cottons. The solid work should be underlaid with a soft filling cotton. Collar (A), Back of Belt (B), Front of Belt (C), Tie End (D).

King Leopold.

SEVENTY-THREE-YEAR-OLD MONARCH RENEWS HIS YOUTH.

From a Special Correspondent.

[The writer of the following article is the author of "King Leopold II., His Rule in Belgium and in the Congo," and is a recognized authority on Belgian affairs, and better able, perhaps, than any other writer, to get intimate first-hand news of the king's doings. One interesting subject, on which for obvious reasons he is unable to touch, is what may be stated here as an absolute fact, however often it may have been printed as a rumor and afterward denied—viz.: That the "household" to which Mr. MacDonnell refers, consists, in addition to the usual officials, of the lady known as Baroness Vaughan, and her children, and that the baroness is undoubtedly the wedded, though morganatic wife of the king.]

BRUSSELS, Oct. 13.—King Leopold has got a new lease of life from his doctors, and he is determined to do all that man can do to retain it. He has set his house in order, and all the world can see that his is the well-regulated life of a tranquil citizen. The King disdains to live in private. At this moment his is the central figure of the crowded pageant of Ostend. Subject and foreigner alike may gape from the digue at the Chalet Royal and see the King seated on its veranda, surrounded by his household, calmly examining dispatches and discharging the business of the state.

Nothing can be more grotesquely false than most of the stories told of King Leopold. His life is neither simple nor flat; nevertheless, it is the life of an abstemious and hardworking man. Every Belgian works hard, but all admit the King is the hardest worker in Belgium. Quick in thought and act, King Leopold gets through more work in one day than an average man could do in three, and he does his work himself. He is not content to sit and direct while others labor. From morning to night he works with hardly a break, and secretaries and aides-de-camp have to strain their wits and stretch their legs to keep pace with him and dispatch the orders he heaps on them.

King Leopold was all his life a mighty pedestrian. Latterly a growing stiffness in his right leg made it difficult for him to walk, and it was the fear of a cripple's life which led him to place himself in the doctor's hands. They have cured the King completely. All disquieting symptoms have disappeared. His health is robust, and the stiffness has gone from his leg. He has flung off years from his age, and is full of the joy of life. The doctors have interfered with his smoking of the strong cigars he loved—and his staff detested—but that is a small matter in his eyes, compared with the fact that he is able to stride out on his daily walks once again, and even to mount on horseback, a thing his stiff knee prevented him from doing for many years.

King Leopold is proud of the life he leads. When I spoke of this wonderful energy which makes the efforts of young men seem futile, he explained that he owed his vigor to his simple life. "I am very old," he said (King Leopold is 73 years of age,) "but I am strong and able to work because I lead a regular life. I get up early. I take a great deal of exercise out of doors—and don't get drunk."

The King laughed as he said these last words; but if anything he understated the truth, for King Leopold is now a water drinker in a land where from infancy men quench their thirst in beer.

Early rising is an old custom of his. He is up every morning at 5 o'clock. By 6 he is dressed, has drunk his morning pint of cold water, and is ready to set out for his morning walk. This walk he takes alone, reading whatever the post has brought him overnight. At 7 he is back in his study, has disposed of the papers he had in his hands, and is ready to receive the chief post of the day. The King's post bag is always heavy and the assistance of his private secretary and his aid-de-camp is necessary to deal with its contents. When the post is disposed of, the King has earned his breakfast.

This is a light meal, such as is customary on the continent, but the King drinks tea at it, instead of the customary coffee. While he is breakfasting, his orders relating to the dispatches he has received are carried to the offices of his secretaries. Each order is written by the King on a small square piece of note paper. Orderlies mounted on horseback or on bicycles carry these orders to Brussels when the King is at Laeken, and, when important matters are on foot, as many as a dozen of these leaves will be showered in on the King's secretary in the course of half an hour.

After breakfast, the King, accompanied by his aide-de-camp, sets out for another walk. Recently, in all the delight of his perfect cure, he purchased four new saddle horses, and while he remained at Ciergnon, in the Ardennes, he took his morning exercise on horseback, alone. At Ostend, the King walks on the long terrace which he has built from his chalet to the race course, above the public walk on the digue.

At Laeken King Leopold's walks on the public road are taken toward some spot where work is being carried out by his direction, or to some place he plans to improve. At Ostend the King is the children's friend. He is the friend of the working class at Laeken. All the workmen he meets he speaks to, and he delights them all by what they call his simple manner. King Leopold detests socialism, however, and has no sympathy for trades unionism.

About 11 o'clock the King returns to his study, drinks another pint of water, and resumes his correspondence. He lunches at midday, and dines early whenever he is alone with his household; always rapidly, and always with a good appetite.

After luncheon King Leopold grants audiences, visits exhibitions, attends popular sports, or, if he has the good fortune to be free, sets off again on one of his interminable promenades. He cares little for music or the theater, and in the evening when he has dined he turns quietly to read the newspapers, home and foreign. Tradition has it that the last paper he reads is the London Times, which induces somnolence.

King Leopold loves his army and emphasizes its importance. He seems most himself in the undress uniform of a general—made comfortable by long wear—which is his ordinary dress in Brussels and at Laeken. It was his influence which led the Belgian Parliament recently to vote a huge sum for the strengthening and extension of the fortifications and defenses of Antwerp, "the loaded pistol pointed at England," and it was he who forced the government to perfect the line of forts which protect Belgium against invasion from France or Germany. Before the end of the present year the King's energies will be exerted to influence the chamber to remodel the Belgian army on the lines of compulsory service. Notwithstanding all this, it is the business of civil life with which King Leopold is preoccupied.

In order to create markets for the manufactures of Belgium he has established connections with every newly-opened country and obtained concessions for the construction of railways, and such like, which are worked by companies formed under his incentive. He founded the Congo in order that that colony should be an outlet for Belgian energy and a market for Belgian wares. The supply of materials for the great works now under construction in the Congo will employ the Belgian foundries for years to come, and soon there will be a demand for materials for working the Congo railways which the King intends Belgian manufacturers to supply.

In transferring the Congo sovereignty to Belgium King Leopold has only slightly loosened his control over it. His voice dominates the Belgian cabinet. He will continue to rule the great Congo companies, in which the state holds f60,000,000 worth of shares, which gives the directors men accustomed to look to him for guidance.

Two great colonial institutions, set up by King Leopold in Belgium, remain untouched by the transfer of the Congo. One of these is the tropical garden at Laeken, where everything that can be made of profit in the tropics is cultivated, whence annually cases of seeds and plants are distributed over the Congo every year. The other is King Leopold's Colonial School. This school is intended to fit young men for a world-wide career. All that can be made of use is known to know who adventure into new countries is taught in it. The youth of all nations are admitted to its classes.

King Leopold is building an exquisite palace in the park of Turvueren to house the Colonial School and Congo Museum. This is at once the greatest tribute to King Leopold's Congo sovereignty, and the herald of the new era in the Congo. Many of King Leopold's thoughts are centered on his colonial school. He loves to predict that his time will be given largely to it. The money spent freely to make it a success. King Leopold claims that his expenditure is all for the good of Belgium and of Belgium's colony. All can see that the King stops short at no expense to gain his ends. A great statesman, who has held office as Prime Minister under him, summed up his life when he said: "King Leopold wants much money and is determined to die poor." JOHN DE COURCY MACDONNELL.

[Copyright in the United States and Great Britain by the Author. All Rights Strictly Reserved.]



King Leopold at the age of 28, photo from a painting.

King Leopold in his study

Latest snap shot of the King of the Belgians, taken at Ostend.

The "Barrens" of Kentucky.

For the first time in perhaps a quarter of a century there will not be more than a half crop of corn raised in that portion of Barren county known as the "Barrens," so say reports from many who have had occasion to visit that section.

To many who are familiar with that section this will come in the nature of a surprise, as for years the county has been relied on to furnish a large balance of the county when drought made it impossible to raise corn on upland.

That portion of the county known as the "Barrens" has had an uninterrupted series of good crops. The people had come to regard the land even more sure of corn crop than river bottom, being more accessible and more desirable for handling. A large stream, and not subject to overflow as the lowlands; then too this land has been an certain for the length of time stated above as river land.

The "Barrens," of which so little is known, are so highly prized for agricultural purposes near Bowling Green, Ky., and extends through Barren, Hart and into Hardin county, also with the Louisville and Nashville Railroad, length being somewhat like fifty miles. The varies from one to ten miles. When this county settled this land was not taken up, being worthless from the fact that at the time very little vegetation grew on the land, for was no water. This is how it came to be "Barrens." The settlers were unanimous that if the land would not grow vegetation for cultivation.

Traditions tell that one man who had this "barren" country, at what is now Bowling wallow, traded 125 acres of this land to an old buck sheep. This gives some little land was valued. It is claimed that the adjoining county will show this transaction.

At present this former "barren" land is farming land in this section and is not the justly-famed Bluegrass section. Near the "Barrens" referred to, is a hole in the nel shape. It is about seventy-five feet the top, but gradually decreases to about is supposed to be bottomless. Visitors hundreds of cartloads of rocks into this bottom seems never to have been reached tempts have been made with ropes, things to find the bottom, but all to

In addition to the above there are many small caves, etc.; in fact, the portion ren county is known to be underlaid with underground passages. Horse Cave, and Colossal Cavern all lead out under

This land now when sold, which is the way from $50 to $150 per acre, and 'Barren' farm and am out of debt" speaker is in easy circumstances, usually rich in this section.

It is no wonder that a report of a in that section is surprising to those country.—[Glasgow Correspondence Journal.

Perhaps He Was Right.

On leaving his study, which is in the church, the pastor of a church in little boy, a friend of his, talking to a vine, as he came up to the youngster.

"He just wanted to know whether Dr. preacher of this church."

"And what did you tell him?"

"I told him," responded the lad, you were the present incumbrance."—Tribune.

The Election News.

How the Returns Are Gathered, Classified and Distributed.

By a Special Contributor.

To the hundreds of thousands of people who watch the bulletin boards on election night, hear the returns read at some theater, or are so fortunate as to be invited to an "election returns" party at the home of some friend wealthy enough to afford a special wire, have but a faint conception of the work involved, the leadership required, the tremendous energy and the sums of money expended to gather the returns of a national election, from the remotest corner of our great country, and distribute them from the Atlantic to the Pacific, from Alaska to Mexico, wherever the telegraph reaches, all within a few hours after the polls close.

The outcome of a great battle in time of war, whose results might change the destiny of a nation, is not awaited with greater intensity by the public, with fear and trembling by some, hope and joy or sorrow and bitter disappointment by others, than the returns from the great "battle of ballots" of an election of national scope, such as will be held November 3.

Plans cherished for months, perhaps years, are suddenly leveled to the ground; future plans and roseate air castles are ruthlessly shattered; ambitions gratified or disappointed, weeks of hard campaigning rewarded with office or come to naught with time and votes counted; all this, and more, is told as the telegraph in almost every town and city in the country tells the story of victory and defeat and enumerates the victors and the vanquished.

The two telegraph companies and the Associated Press, the latter with its network of leased wires that cover the country from east to west and north to south, and its army of correspondents scattered in every village, town and city, are the great factors in telling the story of the "battle of the ballots."

Then the thunderous shouts of enthusiastic thousands gathered around the bulletin boards greet the name of their favorite candidate as his name and vote is flashed on a screen, or deep muttered curses are heard in political headquarters as some favorite son goes down in defeat through the unexpected defection in some district. Back of this, an army of telegraph operators, correspondents, reporters, and editors from Maine to California have been working under high pressure and with an almost feverish haste that no one who has never been in a newspaper office under such conditions can realize, that makes election night one to be dreaded.

The battlefield extending from sea to sea and from boundary, with no village too small or remote to be neglected, and the returns to be collected, classified, distributed within a few hours, so that often before the polls close on the Pacific Coast, the results are practically known, some idea of the undertaking of which the Associated Press and the telegraph companies may be gained.

The splendid generalship of the press officials and the enthusiastic coöperation of its corps of operators and correspondents divided into districts and divisions, under their respective chiefs like a vast army, is impossible.

No modern campaign is planned with greater care and attention as to details than the preparations made by these generals for the handling of the returns of a national election. The Associated Press has a number of trunk lines, for its daily and nightly service, more than 1000 papers, connecting all the principal cities of the United States. The day system of leased wires covers 15,000 miles and the night system 25,000 miles.

These main trunk lines, hundreds of the telegraphic circuits serve as "feeders" upon which the reports in the smaller towns and cities and outlying districts are poured in an almost constant stream of messages to the various division and district headquarters, receiving and distributing centers on the trunk lines, where carefully read and edited by the editors and according to the section of the country where it is sent.

The preparations for handling the returns of a national election are begun many weeks in advance by the Associated Press and telegraph officials, especially the former. The district managers, who each have a large number of correspondents under them, send the names of correspondents on the various tickets, State, Congressional, legislative and local, to their respective division headquarters of the Associated Press. The State and local tickets with the full names of all the candidates are sent by the division press chiefs to the general office in New York. From New York the names of candidates of all parties on the national, Congressional and State tickets are sent in advance by wire to division and district headquarters and to all offices which are members of the Associated Press. In order to facilitate the work on election night, it is arranged that only the last names of the candidates for president is used in telegraphic returns as otherwise the wires could not carry the immense mass of press matter that it would be necessary to send.

Days before the election, each district correspondent is instructed to send a carefully-prepared and concise special brief story of the political situation in his district or section of State, the issues and other matters that may enter into the campaign, outlook as to results, claims of the various political managers, and other information of interest. With these are sent, non-partisan and absolutely impartial, so to say that the general office of the Associated Press before election day a more comprehensive and accurate survey of the political situation in the various States of the Union than even the party managers themselves have.

As election day draws to a close and election day approaches, interest intensifies and the wires are fairly swamped with press dispatches about the respective candidates. Interest of course centers around the Presidential candidates for the White House, and overshadows all else. Columns and columns are written and telegraphed about them. Candidates for Governor in States which have gubernatorial elections at the same time, are next in importance locally, but the election of Congressmen is of greater national importance, having a direct bearing upon the national election. The complexion of the Legislature in the various States, especially in States where the Legislature will elect a United States Senator this winter, is also a matter of paramount importance to the party managers.

During the last two or three days before election day, every correspondent files a brief story of the "firing of the last guns" in the campaign of his respective State or district. On Monday morning a "day before" story is sent, followed by a "night before the battle" story in the evening for the morning papers. The change in the line-up of the opposing parties, if any, the prospects for good weather and a heavy vote and the last claims of the party managers are given. Everything in sight is usually claimed by both parties. Not infrequently the more hopeless the outlook, the more extravagant the claims of the party managers.

A network of telegraph circuits for the following day and night are laid out and tested. The carrying capacity of the wires is as carefully calculated as the loading of a 12-inch gun with a certain charge, to reach a specified distance.

A schedule of the amount of press matter and returns which can be handled on the various circuits, is made out and final instructions are sent to the division headquarters and by them to the district managers and correspondents with the warning that the schedules must not be exceeded except under extraordinary circumstances or unusual developments.

If election day means working under double pressure and the straining of every nerve by correspondents, reporters, editors and press officials, to the telegraph chiefs it is a day of dread. Inwardly they pray for good weather, but loudly they growl and mutter as they watch apprehensively for the weather reports, and are willing to wager all they possess that on the morrow, of all days in the year when every circuit is needed, the wires will be in a hopeless tangle in some division, with the "bug hunters," as the wire chiefs are termed, getting gray hairs trying to find a way out.

Monday night, if the telegraph chief sleeps at all, he dreams of a snowslide in the Rockies carrying a long line of poles and wires with it, a sleetstorm in New York making the wires as brittle as glass and breaking with every swaying movement of the wind, or a cyclone wiping out a few trunk-line circuits in the middle West.

The "last gun" has been fired. Each candidate has for the hundredth and last time told why he should be placed in office. Sensational stories affecting one or the other party or some individual candidate, are often sprung at the last moment so that there can be no reply made. Election day dawns and the battle of the ballots is on for three hours in the New England and eastern States before it opens on the Pacific Coast. All eyes are on New York, which with its seventy-two electoral votes is usually the determining factor in the national election.

A special wire is run to Mr. Taft's home. There is one to the White House. On his Fairview farm, on the plains of Nebraska, Mr. Bryan is watching the ticking of the telegraph instrument in his home with more interest than at any previous election. The sounder is clicking off his fate.

As the day progresses, the wires tell the story of the voting as written by hundreds of correspondents in all parts of the country. The condition of the weather in the States of the Middle West and East, whether fair or stormy, is of paramount importance and enters largely into the calculations of the party managers, as it affects the vote to a considerable extent. So the first thing on the correspondent's schedule is "twenty-five words on weather." By noon all the political centers know from the press dispatches in what States and sections bad weather is causing a lighter vote than had been figured upon.

There are the usual charges of fraud and election disputes; perhaps a shooting in one place and a riot at another locality. All this is a part of the burden of the wires. Perhaps some correspondent has an exaggerated idea of the day's developments in his particular State or section, and takes advantage of the clause "except under extraordinary circumstances" in his schedule and expands unduly. But it gets no further than his district or division headquarters where the trained editors and writers ruthlessly cut it down, rewrite it according to its general news value, eliminate any partisanship that may have crept in and route it according to whether it is of interest to the country in general or only in certain States or sections.

As soon as the polls close, the work of the correspondents, reporters, editors and news gatherers begins in earnest. By 6 o'clock the wires are cleared for the returns, and soon scattering reports, like the first skirmish along the line of battle, begin to come in, which soon develops into a never-ceasing stream of figures and names. In the cities and towns reporters and correspondents are detailed at the registrar's office, principal voting booths and party headquarters. The Associated Press staffs work in coöperation with the staffs of the different newspapers, are given copies of everything received by the local and State and national campaign committees and are afforded every facility for obtaining and handling the returns as expeditiously as possible. Interspersed in the returns are brief bulletins of the situation and contests in the various States where the campaign has been particularly close and bitter.

The district offices of the Associated Press send the returns of the Congressional, State and legislative vote to their respective division headquarters, the latter send them to the general office in New York, where 200 editors, correspondents and accountants are computing and tabulating the national and Congressional returns, which in turn are sent out to all offices for distribution.

About thirty-five expert accountants from the principal banks with a score of adding machines are at work under the direction of the press chiefs in the New York office, computing the figures as rapidly as they come. Half a dozen men, expert at percentages, with the figures of perhaps the last half-dozen national and State elections before them, are figuring out the ratio and quite frequently by 9 or 10 o'clock at night, can announce to a reasonable certainty, the victorious candidate and approximately his majority or plurality. In the Washington, Chicago and San Francisco offices of the Associated Press, similar work is being done by a large force of men.

By 10 o'clock at night everything is in full swing. Editors, reporters, correspondents and operators, wish it was over. In the large central telegraph offices in Chicago, the hub of the vast telegraph system in this country, between 1200 and 1500 telegraph operators are at work ticking of figures, figures, figures. The floor is covered a foot deep with "flimsy," as the thin tissue paper of which an operator must copy twenty copies at one time, is termed. Messenger boys are rushing back and forth collecting and distributing handfuls of "copy" to and from the wires. The noise of a thousand instruments is like the den of a boilershop. To the visitor, if he should be admitted into the operating-room on election night, which is very unlikely, everything seems excitement and confusion, as he hears the clicking of hundreds of typewriters and the clatter of the sounders which are ticking off the dispatches and endless columns of figures to the perspiring operators working under the green-shaded lights. How the telegraphers as they work north, south, east and west, can distinguish one "tick" from another in that roaring din, is a mystery to the visitor.

By 11 o'clock, the excitement in telegraph, press and newspaper and party headquarters is at its height, and the crowds around the bulletin boards the largest. By midnight the national result is pretty well known if it has not already been practically announced some time earlier. Only in States where the vote was particularly close are the Congressional and perhaps legislative results still in doubt. Campaign managers are already figuring out the respective strength of the two parties in the next Congress. Messages of congratulation are already flooding the wires to successful candidates. Other telegrams reading something like "Well, you made a good fight, anyway," are also beginning to appear.

The crowds around the bulletin boards begin to melt away, satisfied that the country has been saved once more. At the headquarters of the State Central Committee of the victorious party, the campaign managers, surrounded by many of the principal candidates and politicians, still sit for an hour or two in a blue fog of smoke lazily ascending from many cigars, discussing the day's events, the night's results, and telling again the story of former battles of the ballots.

There is a constant string of messengers with telegrams from county and local committee chairmen. An unexpected defection in the ranks in some section as revealed by the returns, is greeted with growls and muttered curses. In the camp of the defeated party, the ranks have thinned out long before midnight. The campaign headquarters are deserted early when every dispatch indicates all too plainly that "we are snowed under." It may even be difficult for a reporter or correspondent to find some one to make a "statement" on behalf of the vanquished.

Even successful candidates and their political lieutenants, worn out by the last days of the campaign and the suspense of election day, become weary and go home, but it is nearly morning before the tired editors, correspondents, reporters, press chiefs can write "30" on their copy and give thanks that national elections are far between.

The cost of gathering and distributing the returns of a national election for the public is estimated at $1,000,000, and an army of about 50,000 men and women are employed at least a part of the day on election day in the tremendous amount of work involved.

KARL VON WIEGAND.

THE BLACK SILK DRESS

Of frocks Belinda has a score
  In which to drive or call or dine;
Her evening gowns, some ten or twelve,
  Are marvels wrought in texture fine.
Eight tailored suits her wardrobe boasts;
  She vows she cannot do with less.
Alack-a-day! The simple life
  Has vanished with the black silk dress!

With what delight does one recall
  Its rustling widths and surface sleek;
In quality it had no peer
  ('Twas gros-grain or moiré antique.)
From year to year its style endured;
  No fashion, fickle to excess,
Was powerful enough to rout,
  In days of yore, the black silk dress.

How numerous its uses were!
  It served for luncheon, tea or ball,
For opera or for a dance,
  For shopping or to pay a call—
In spite of what Belinda says
  About my taste I must confess
A wish to resurrect again
  The all-sufficing black silk dress.

L'ENVOI.

Ye devotees that oscillate
  'Twixt various modes, from lithe princesse
To empire fashion, all your gowns
  I'd barter for the black silk dress!

—[Blanche Goodman, in Delineator.



dressy touch. The design is to be worked solid with dots eyelets, either in white or colored cottons. The solid work should be underlaid with a soft filling cotton. Collar (A), Back of Belt (B), Front of Belt (C), Tie End (D).

Solving Deep Problems.

WONDERFUL WORK BEING DONE BY STUDENTS AT LA JOLLA.

By a Special Contributor.

TO the uninitiated, the display at the San Diego Biological Station at La Jolla, Cal., one of the most beautiful suburbs of Uncle Sam's most southwesterly city, is little or no more than an interesting collection of shells, fish and other forms of marine animal life, and, for a truth, there are hundreds who visit the little building perched upon the bluff, above the broad expanses of the blue Pacific, and think that they have, in seeing the things there assembled, come to a knowledge of the real purposes and mission of the association of science lovers through whose instrumentality the station was built.

It would be hard to imagine anything farther from reality than this very false idea. To be sure, the collection of such things as are mentioned is one of the first phases of work of the student of biology, but it is only a means to an end. Of the two branches of biology—zoölogy and botany—the former is one in which the San Diego station is most interested. Here each summer gathers a class of students from the University of California at Berkeley, and for a period of some six weeks these scientists in embryo, under the direction of that learned authority, William E. Ritter, and other members of the faculty, delve in the sands of the beaches near by, overturn the rocks in the coves, drag their nets along the bottom close in or far out at sea, as the case may be, constantly adding to their store of information under the tutelage of their elders, who are fairly steeped in sea brine, and at the same time increasing their individual collections of specimens for study.

Those who are in a position to know say that there is something intensely fascinating about this branch of scientific research. To be sure, the descent from the phylum, through the class, order, family and genus to the species, makes the pages of scientific works look like those of the note-book of the seeker after blue blood who is endeavoring to trace the direct line of his descent from Adam. Of the various phylums in the broad field of zoölogy, the one to which most attention has been given at the San Diego station is that of Coelenterata, which embraces the jelly fish, the comb jellies, sea anemones and corals, and it is but natural that the display of specimens should be especially rich in these, but they are not the only interesting objects in the cases.

Even to one not an adept, there is something worthy of more than a passing glance in the sea quill, a peculiar marine animal looks like the quill of a large bird. This has a good long scientific name—Pennilata phosphorea. Then there is the sea pin cushion, which looks like a white ball with pinkish protuberances that remind one of hatpins stuck in a cushion, and this manages to get along with the name of Authomestus Ritteri.

The Balticina pacific, or living lavender, looks much like the long stem of the wild flower which gives it its name. It is found at times by dredging in from 200 to 1000 fathoms of water. The specimen on display was brought up by the Albatross, sailing under the direction of the Fish Commission, off the coast of Southern California.

Among the shells are the olividea, or olives, as they are commonly called, the coffee beans, the abalones, the limpets, and many other varieties. In number they are legion, too, for it may be said in passing that there are some 550 different kinds of shells known to exist within a radius of fifty miles of the station.

The chitons, or sea cradles, are always interesting, as their shape readily suggests the name commonly given them. Sea urchins, sea cucumbers, sand dollars, sea rabbits and like names are among those applied to marine animal life because of the similarity, fancied or real, of those objects to the things from which they get their titles, and yet it is hard to see how the sea urchin, for instance bears any resemblance to its namesake—the average lad on dry land—unless it be that its full, round shape, after its spines have been removed, suggests the rotund face of some well-fed youngsters.

One of the very interesting branches of this marine study is that of the starfish, and only recently Prof. H. H. Jennings of the department of zoölogy at Berkeley spent some time at the San Diego station, making a special study of them. As a result of his observations he has issued his "Behavior of the Starfish," and in it tells of how he established habit in these creatures, the lowest form of life in which the power of habit has been developed. He brought this about by turning the starfish on its back and then assisting it to turn back to its normal position, but always in the same direction. This he kept up until the starfish turned back in that way of its own accord.

Another branch of study at the station has been that which Prof. Charles Manning Child of the University of Chicago pursued for some time. This field is known, scientifically, as regeneration, or the capacity to reproduce a portion of the body which has been removed. Starfish and flat worms were used in this branch of research, and as a result of Prof. Child's observation he established the fact that, in order for one of the rays of the starfish to be replaced by another, after the first has been broken off, there must be left the major portion, at least, of the nervous center. The animal, too, must be in a condition of rest, and its environment must be as nearly as possible the same as that to which it is naturally accustomed. The fourth requisite is proper feeding during the process of regeneration.

That great possibilities affecting the future of the human race lie hidden at present from the public eye, is an idea that is becoming firmly fixed in the minds of those scientists who have been making a close study of this matter of regeneration. Why cannot the principles which have been found to control in this field be brought to the assistance of mankind? This is the question which is agitating their minds. If a starfish, under the right conditions as to quiet, feeding, environment and nervous center, can grow a new ray to take the place of one which has been removed by accident or otherwise, why cannot a man whose arm has been severed or whose ear has been smitten off have such member reproduced? These searchers after the truth contend that it is merely a matter of time before it will be made manifest that such recoveries are possible if all the conditions are met. That some of these conditions are at present but partially apprehended is undoubtedly true, but the research work is just the force which is to bring the light.

Still another of the lines of study which the [illegible] pursues is that of metagenesis, or alternation of [illegible] ation. As an illustration, the class of hydrozoa [illegible] and the corymorpha palma (Torrey,) found near [illegible] tion, is the subject of particular study. This is [illegible] ered in shallow places and protected spots where [illegible] sand is mixed with mud. It is found as a [illegible] cells, living a communal life, attached to some [illegible] substance. At certain periods cells, whose [illegible] reproduction, produce medusae, and after a time [illegible] beautiful little medusae will bud and the result [illegible] tiny free-swimming organisms which will, in time, [illegible] come attached to some object. Then come the [illegible] cells once more, forming the corymorpha, and the [illegible] round of alternation continues. For how many [illegible] this has been going on, or for how many it will [illegible] is so stupendous a problem that it is not worth [illegible] effort to solve. The fact that such a condition of [illegible] exists in this very low form of animal life, minute [illegible] in size, is the meat in the cocoanut, as it were, that [illegible] the biologist has brought down by his continued [illegible] ing of the tree.

To aid in the work of the station, there is a fine [illegible] craft, yawl-rigged, named the "Alexander Agassiz," which belongs to the association. This is 75 feet [illegible] all, 20 feet beam and has a draught of four feet. It is [illegible] a gasoline engine of 30 horse power, and is equipped [illegible] twin screws. It carries over 900 fathoms of [illegible] deep-sea dredging, by which means there have been secured some very rare specimens of animal life.

It is planned to supersede the present [illegible] far more pretentious structure, which is to be [illegible] tract of land to itself, and the near future will undoubtedly see not only the present collection of [illegible] increased, but an aquarium and a "zoo" for [illegible] live things, as it is the intention of those [illegible] movement to place the station in the forefront [illegible] stitutions which have for their purpose the study [illegible] of greater interest in the natural wonders which [illegible] on land, in the sea or in the air.

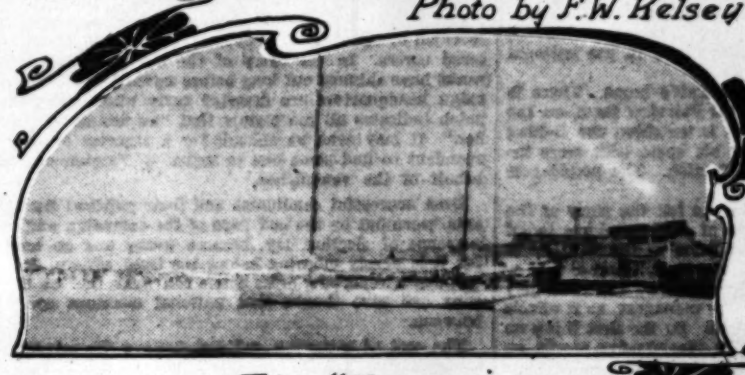
ALLEN HENRY [illegible]



The "crew" of the "Agassiz."
Photo by F.W. Kelsey



San Diego Biological Station.



The "Agassiz."

Hauling the drag-net on the "Agassiz."

A BALLAD OF THE BALKANS

Again the Balkans bump about,
Again we feel the jar;
Again the fierce Bulgarians
Untie the dogs of war.
The Turks have put their turbans on
And intimate quite plain
They'll spoil the face of Bomba
To save their sunerals.

Across in Austro-Hungary
The lads are fussing round;
They're egging on Bulgaria
And reaching out for ground.
But Johnny Bull and Germany
To take a hand are slow—
For what the scrap is all about
Nobody seems to know.

—[Cleveland Plain [illegible]

Baumgardt in Greece.

ENRAPTURED BY THE GLORIES OF ANCIENT HELLAS.

By a Special Contributor.

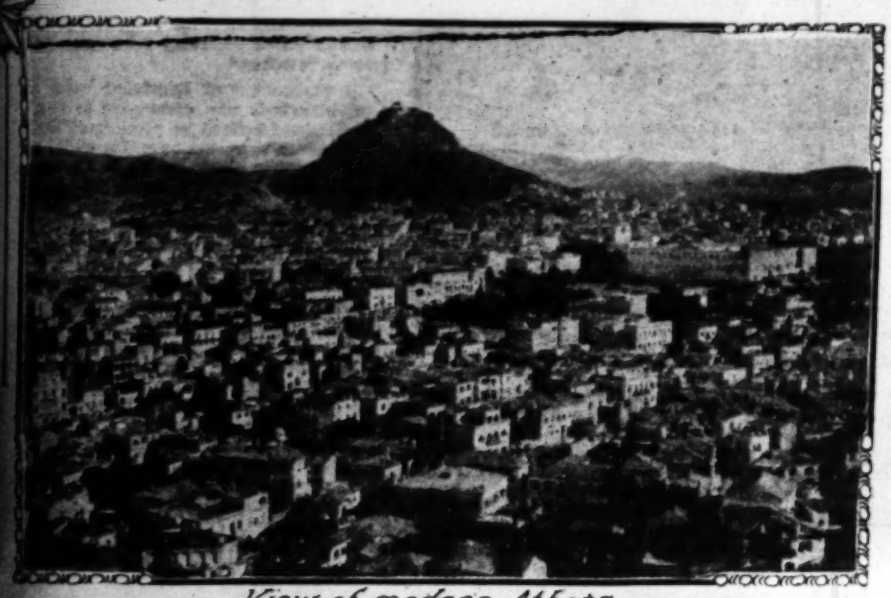
FOLLOWING is a portion of a personal letter sent from Athens by B. R. Baumgardt of this city:

We left Sicily on a beautiful August morning, the shore being visible to the last. For the greater part of the day the shores of Calabria were visible. But finally they, too, faded from sight, and we knew that the next land we beheld would be Greece. At 2 o'clock the next morning the barren shores of the peninsula of Pylos loomed up on the horizon. It was one (the most westerly) of the three fingers of the Peloponnesus. A few hours later brought us up to the second finger of Greece terminating in the sea with Cape Matapan, the most southerly mainland point of Europe. Mount Taggetus was plainly visible, and far away a few of the Arcadian hills.

By this time it was well on toward sunset. Still I stood on deck until I could see land no longer, picturesque did view of the narrow Bay of Salamis, where the battle was fought. In front of the vessel lies a view which any one with a spark of enthusiasm for the glory that once was Greece's can never forget. Every curving cape (so like our Southern California capes,) every inlet, every island, every hill and mountain bears a name that recalls one's classics and holds us spellbound. The vessel is about to enter the harbor of Piraeus, the port of the old as well as of modern Athens. Phaliron is close by. In the distance is Hymettus, celebrated now as of old for its honey. Further away is Axsis, the peak of Pentelicus, where Phidias obtained the marble with which to beautify Athens. Between us and these mountains we easily recognize Athens by the high hill of Lykabettos. And there, yes, there—just wait a minute till I wipe my glasses carefully, so as not to make a mistake—there, standing closely out against the Grecian sky, are the Parthenon and the Erictheon and the Propylae, all crowning the summit of the Acropolis, just as I have so often pictured them to my mind during the thirty years I have been longing to see them in reality. At last, at last, another boyhood's dream has become a reality.



The Acropolis, Athens.



View of modern Athens.

And now our vessel, the Scutari, has come to anchor in the Piraeus Harbor. A hundred Greek boats are in waiting to bring passengers ashore. Like pirates the boatmen rush on board, and take possession of our baggage. An indescribable confusion follows. We had selected for our stay in Athens the best hotel in the city, the D'Angleterre. We soon found the boat of this hotel and were the first passengers to be off and to put foot on the soil of old Hellas.

But there was no time for classical musings. In less than fifteen minutes we were on board an up-to-date electric car, which, hurrying by the walls built by Themistocles for defense 2300 years ago, brought us up to Athens in another twenty minutes.

We have now been in Athens some time. Our hotel is located on Constitution Square and the intersection of Hermes street, and within fifteen minutes' ride of the Acropolis and the other ruins of antiquity. Modern Athens is a city which for its size will compare favorably with any other capital in Europe. The people seem bright, clean and prosperous. There are no beggars, no drunkards. They claim to be the direct descendants of the old Hellenes, though on this point there are no doubt many outstanding difficulties to explain. Still their language is closely related, I am told, to the old Greek.

I am favorably impressed with their new city in all respects except the water supply. Thanks to its evil influence, and perhaps also to the fact that Aesculapius and Hygeia are locked up in the museum, I have lost several valuable days from my Athenian itinerary.

It is a beautiful Sunday afternoon. Eugene Clark has gone to the Bay of Salamis to take a dip in the blue Mediterranean. I am going to ask you to accompany me to the Hill of the Muses to reflect upon the present and past of this wonderful place. On the summit of the hill is the Astronomical Observatory with its thirteen-inch equatorial. It was at this observatory, but not with that instrument, that Dr. Schmidt, its former director, made his memorable discoveries on some changes taking place on the surface of the moon (if I remember right,) in the region surrounding the crater Linni in the Mare Tranquilitatis. I had a pleasant interview with the present assistant astronomer, Prof. Georgantis. The director was absent in Switzerland. He explained to me the work carried on at the institution. It was all very interesting, but alas! the door of the observatory was open, affording me a view of the Acropolis which was sufficient to take my mind back in time to that other celebrated Greek astronomer, Hipparchus, who on this very spot, without any modern instruments and with the aid simply of a mural circle, made his immortal discovery of the precession of the equinoxes. How easy it is in such a place as Athens to forget the present for the past!

The observatory stands upon a high knoll, on one side of which is a deep ravine. It is the notorious Baratheum, the place of execution in the days of Plato and Aristotle, where dwelt the public slave with his instruments of death and horror.

A far more cheerful sight meets us upon the other side of the observatory. A gradual rise in the hill, then a depression, separates us from the Acropolis. Let us walk over this historic ground, perhaps the most interesting in the world, toward the Acropolis, the ruins of which are now bathed in the rays of the evening sun, reminding us of the old Grecian saying that "the marble used in the construction of the Parthenon had been quarried, not from the bed of the rocky mountain, but from the golden light of the Athenian sunset." Indeed, the old weather-stained marble becomes indescribably beautiful toward sunset.

THE PRINCE PROPOSES.

CINDERELLA'S green table-cloth train swept out majestically behind her. Upon her head lurched a Paris creation donated by the Fairy Godmother, while in her hand swayed a deliriously-decorated fan obtained from the soda-water fountain around the corner. At her side scuffled the Prince, a red bunting sash wound jauntily about his waist, a gold paper crown set at a rakish tilt upon his red hair. The step-sisters, consumed with an envy that approached wonderfully near to realism, followed in their wake.

"Now, Tommy, I'm goin' to drop it and run," whispered Cinderella. Cinderella was barelegged, but a pair of gay Turkish slippers flopped on her feet. A moment later one of these reposed upon the pathway and Cinderella was bounding up the steps of the porch, her train streaming out behind her. The step-sisters sniffed contemptuously as the Prince glared down at the slipper, surprise and well-meant hilarity mingled in his freckled face.

"Pick it up, stupid," prompted a sepulchral voice from the vine-covered piazza.

A few minutes later, two pages, who bore a striking resemblance to the step-sisters of a moment before, tottered up the path carrying between them a fat denim cushion, on which lay the slipper. Behind them stalked the Prince, his wooden sword clacking martially upon the gravel. Cautiously setting down their burden, the pages, with admirable unconcern, proceeded to resume their true characters—that of the jealous step-sisters. Giggling immoderately, they strove in vain to claim the slipper. The Prince was gradually becoming restless. A sheepish look stole over his face and longing glances were cast across his shoulder. He backed stealthily toward the steps. Alarmed at these signs of a craven spirit, Cinderella emerged hastily from among the vines and mincing across the porch, simpered coyly at the Prince, who sulked openly, and backed closer to the steps. Foot outstretched, petrified dignity, Cinderella waited the climax. The step-sisters snickered.

"Tommy," whispered the nearest one, "you old silly, put it on and 'brace her and say: 'Cinderella, wilt thou be mine?'"

"Hurry up, she's gettin' mad."

"Aw, gwan, Tommy, please."

But Tommy, with a gesture horrifying to his feminine audience, had fled down the path, tearing off the insignia of royalty as he went. Cinderella stamped her foot. At the sound the Fairy Godmother appeared in the doorway.

"O Aunty May, isn't Tommy mean? Every single time we play Cinderella, he spoils it all at the end!"

"Spoils it all," echoed the step-sisters.

"I just think he might put it on ONCE," stormed Cinderella. She also tore off her robes of state and flung them from her.

"See if I don't get even on him, horrid old thing!" and away flew the injured maiden, hot in pursuit of the recreant Prince. Amid voluble discussion of the situation, the step-sisters and the Fairy Godmother collected the royal belongings.

"Well, Cinderella, how about it? Did the ball come up to your expectations?"

Cinderella, standing straight and slim in the moonlight, watched the Prince struggle with the latch of the gate, which refused to fasten. She laughed softly.

"Why, Silly, of course. Didn't the step-sisters look magnificent? They quite cast me in the shade. Please, Tommy, come on and never mind that gate. I'm cold."

There was no reply. Cinderella shivered audibly and drew her fluffy wrap more closely about her.

"You are quite as stubborn as ever, sir. I'm going in." She tripped up the gravel pathway and into the house.

A moment later, the Prince slammed the gate with a triumphant click and hurried after her, but at the steps he paused and gave a surprised little whistle. Something black and shiny and small lay upon the middle stair. He thrust his hands deep in his pockets and regarded it for a full minute with thoughtful eyes. Then his lips tightened in sudden resolution.

"By Jove! I'll do it now," he exclaimed to the article before him. Stooping quickly, he caught it up, and walked slowly into the house. On the stairs sat Cinderella, her chin sunk deep in her palm, one foot curled up under her. The warm glow from the hall lamp above fell directly upon her bright hair and upturned face. Her eyes gleamed in mischievous challenge. The Prince moved across the hall, and, leaning against the newel post, looked steadily down at her. Shy panic flew into her eyes. A quick breath stirred the soft lace of her gown. She cast a longing look up the stairway behind her and followed it by an effort to rise. In another moment the slipper had dropped to the floor, the arms of the Prince were about her, and the lips of the Prince were murmuring very close to her ear: "Cinderella, dear, wilt thou be mine?"

ALICE M. RICHARDS.

Most of us try to forget the mean things we know about ourselves.

Enough is as good as a feast, but the average man wants a surplus.

Clothes don't make the man. Many a fellow with a coat-of-arms wears baggy trousers.

Many a girl will knit her brows who wouldn't darn a stocking.

dressy touch. The design is to be worked solid with dots eyelets, either in white or colored cottons. The solid work should be underlaid with a soft filling cotton. Collar (A), Back of Belt (B), Front of Belt (C), Tie End (D).

The Eagle Chief.

LEGEND OF TUCHI-MATIS AND HIS LIFE AMONG THE EAGLES.

By a Special Contributor.

IT was in the long, long ago, ere the white man's foot had desecrated the soil of the red man, that Tuchi-Matis was born of Chula-hee-wa on the slopes of Mt. Volcan, in what is now San Diego county, Cal. It was long before the coming of the conquering sons of Spain that the eagle boy hunted game on the hot deserts and treeless mountains, and perhaps the beginnings of the legend reach back to the days of mound builder and cliff dweller, or even farther. Be that as it may, it was Mata-Whur, or Cinon Duro, as he was known to the Spanish mission fathers, who, in these last days of a dying race, kept alive the traditions of his people. Cinon Duro became chief of the Mesa Grande Indians when only 17 years old, and when his heart broke a year ago, and he was gathered to his fathers, the sorrowing remnant of his tribe knew that they had laid to rest the body of their last chief.

Cinon Duro himself had known only too well that the years of the Mesa Grande red men were all but numbered, and so, with his great heart hot, he had spent his long life of a century in teaching his people the legends and traditions that they were fast forgetting through contact with the Christian Spaniard.

Not that old Cinon was a pagan, for in the days of his young manhood he had accepted the gift of eternal life proffered by the padres, and when, in 1906, he passed over the "great divide," he did so in the firm belief that his babies and his squaw, long since asleep on the mountainside, were waiting for him in the heaven of the Christian priest. Thus died Mata-Whur, and after they had buried him beside his squaw and little papooses on the scorched slopes of Mt. Volcan, they met—the aged men and women—to dance the eagle dance, as Mata-Whur had taught them, in memory of their dead chieftain, and in honor of the eagle boy Tuchi-Matis, son of Chula-hee-Wa. Of the meaning of this dance, and its ceremonial setting, only Cinon Duro knew, until, in his passionate love for the old tribal legend, he had told the story to his people, and kept alive the symbolic dance by observing it annually at Mesa Grande.

Once again, this year, on the anniversary of Cinon's death, the aged men gathered on the mesa, clad in their eagle feathers, marked with the totem symbols on their white-painted faces and bodies, to chant the song of the eagle boy amid the incense of tobacco smoke. It is all carried out in a tongue unknown to the Indians themselves, survival of a language having no written history—perhaps the tongue of their forefathers, ere they had migrated from their primitive abode to the Mesa Grande of California. The chant is now weird, now piercing like the eagle's scream. Around the central sacred fire, in the open, the feathered red men dance, now stepping, now wheeling and filing, beating time with hands and feet, now standing, now kneeling, all under the masterful direction of Chrisanthus, brother of the wild cat.

Long before the dance, the bald-headed eagle had been killed and cremated, that its spirit might ascend to the throne of the eagle god, while of its feathers is fashioned the feather dress, symbol of the eagle god's power. Three days and nights the painted votaries of the eagle god thus surround the sacred fire, uttering their rhythmic chants, now in passionate recitative, now in a low minor key, whirling, wheeling, rising, falling, forward, backward, wildly symbolizing the flight of the eagle and the motion of its wings. No white man ever knew the symbolism of this dance until Cinon Duro revealed it one day in the legend of the eagle boy, the first chief of the tribe in the long ago. So listen, paleface, while is told the story of Tuchi-Matis the eagle boy, recorded only in the Spanish-Indian tongue of the red children of the Mesa Grande:

It was already the fifth moon, and the earth was red and hot—so hot that nothing nourishing could grow, and only roots and acorns were at hand to keep alive the fast-increasing tribe. One day old Chula-hee-Wa went out under the burning sun, far up the scorching mountain trail, to gather food for herself and little Tuchi-Matis, her child of six summers—her only child, her son. Miles and miles they trudged until they reached the timber growth of Mt. Volcan, where Chula-hee-Wa gathered a basketful of acorns and some succulent roots to assuage their hunger and to carry home. But Tuchi-Matis was weak and sick from want of deer meat, and because he could not work hard at digging roots and gathering the acorns, old Chula-hee-Wa, his mother, beat him and cursed him, and turning backward down the red-hot mountain trail, she left little Tuchi-Matis all alone. There he sat a long time, till the day was dead and the Great Bear and the Milky Way came out of the black sky to lighten the boy's heart, and the cool mountain air had cooled his fevered head.

"What can Tuchi-Matis do?" cried he, looking up into the big starry vault above him, and then, rising to his feet, he followed blindly the trail up the mountainside, crying as if his heart would break, while the screech owl's call was heard, and the howl of the coyote sent many a shudder through his soul.

On the mountain top the child of Chula-hee-Wa sat him down to rest at midnight, and as he mused on the curses of his mother and looked upward toward the great star of Techaipo, lo! the sky grew blacker and blacker, the Milky Way was suddenly blotted out from sight, and the Great Bear seemed to hie himself into the depth of the great unknown void above him. Then out of space swooped down a great bald-headed eagle, that grasped Tuchi-Matis in its mighty talons and carried him away to its lofty aerie on the neighboring summit.



The Tatahuila dancer.



Cinon Mata-Weer, late chief of the Mesa Grande indians.

The boy seemed to fear less the screams of the eagle than he had the bark of the coyote, and he soon found that in this feathered monster he had a fostering mother, for there in the mother eagle's nest Tuchi-Matis found a home, and there he lived among the eagles till twenty summers of his life had come and gone. He learned the habits of the eagle tribe. He soon copied their ways and almost became an eagle boy himself. His cry was piercing, like that of the eagle, and ere long he could look at the burning sun at midday without blinking, could spy out the rabbits miles away with an eagle's eye, could run as swiftly as the eagle could fly, and loved to look as much like an eagle as he could by dressing up in eagle's feathers.

Thus among his feathered friends Tuchi-Matis lived and hunted for years on the mountain summit, but his heart yearned always for tidings of his tribe, and of Chula-hee-Wa, his unnatural mother—the mother who had cursed and banished her only son. So at last he told his tribal longings to the old mother eagle, and, although he had come to be the chief of the eagles, they consented to his departure. With lamentations and woeful cries they bade their adopted eagle chief farewell, and watched him, as only eagles can watch, as he descended the hot mountain trail toward the settlement of his old tribe—along the same trail that his mother took the evening when she cursed both her only son and the day he was born.

Down, down, he sped, clad in eagle's plumes—half-running, half-flying, bow and arrow in hand—hunting the hare and deer on his way, and sending poisoned shafts into the heart of many an unwelcome coyote. Thus, lithe of limb, strong in muscle, eagle-eyed, mighty as a hunter, he reached the camps of his tribe. Welcomed as some mighty chief from afar, he was soon chosen as the tribal chief, and not until he, at last, lay dying, did the eagle chief reveal himself as the long-lost son of Chula-hee-Wa.

Meanwhile he spent his long life in teaching the tribe the wisdom of the eagle, and the making of pottery and beautiful baskets, enriched with all the symbols of rain, and lightning, and mountain, and birds, and stars, while the eagles on the mountain top kept up their lamentations over their departed chief, the eagle boy, Tuchi-Matis. So under the leadership of the returned son of the wicked mother the little tribe grew wise and powerful.

Then one day the eagle chief, ninety summers old, lay dying on his blanket at the doorway of his [illegible] at the dying of the sun, when suddenly out of the [illegible] arose a great black cloud that shut out the [illegible] from human sight. Darker and darker it grew, [illegible] the stars began to twinkle, and the earth to [illegible] and the old man's brow to be less feverish. Then [illegible] that he told them the story of his birth and of [illegible] among the eagles. Then down swooped a [illegible] from the sky, followed by a mighty host of [illegible] and, seizing the dying chief in their giant talons, [illegible] carried him aloft amid the lamentations of his [illegible] dren and the piercing shrieks of the eagle tribe. [illegible] the glowing west they bore him, over mount and [illegible] over ocean's waste, into the gray of the [illegible] land of the hereafter, to be the eagle god [illegible] every year since then, at the Eagle dance, the [illegible] bald-headed eagle and burn his body, that his [illegible] soul may mount over the Milky Way to the [illegible] the gods, carrying messages of love to the [illegible] chief from his dying children of the Mesa [illegible]

ALFRED K. [illegible]

SARASATE STORIES.

SOME OF THE GREAT VIOLINIST'S INTERESTING EXPERIENCES TOLD BY HIMSELF.

[Manchester Chronicle:] Martin Miriliuz [illegible] whose death occurred last week, had traveled [illegible] violins were played, and with priceless Stradivarius [illegible] dles had a number of startling adventures. [illegible] journeying on horseback somewhere in the [illegible] States of America, attended by a Mexican [illegible] on horseback, a bullet whistled by his ear. He [illegible] and saw his precious attendant holding a [illegible] volver. He did not fire a second shot, and [illegible] Sarasate that he was shooting at a wild deer [illegible] crossed their path.

All that Sarasate said was: "Ride on in front [illegible] me carry your revolver, in order that any deer [illegible] cross the path near your head may receive [illegible] The man threw himself from his horse, and [illegible] his knees, called on all the saints in the calendar [illegible] sate kicked him to his feet, disarmed him, and [illegible] journeyed on.

On another occasion Sarasate was traveling [illegible] States when the train was snowed up in a [illegible] trict. Once the word went round that there [illegible] no further progress that night, the travelers [illegible] best of their way to a small town a mile [illegible] beds were found for most of the ladies. The [illegible] accommodated in a barn, where a huge fire [illegible] around which the party sat in an all-night [illegible] neous "smoker."

A chairman was appointed with despotic [illegible] and everybody was commanded to sing. When [illegible] of Sarasate arrived he proclaimed his inability [illegible] an English song, but offered a violin solo, as he [illegible] fiddle a bit." Naturally the Strads were with [illegible] asate never left them out of his sight; the [illegible] able was worth a thousand, the one given to [illegible] Queen Isabella, in the fifties, was valued at [illegible] So Sarasate fiddled, and the audience applauded [illegible] the artiste's identity was unknown.

When the applause was ended, a rather [illegible] tomer addressing Sarasate said:

"Say, stranger, you've a notion o' fiddlin'; [illegible] tion; but you're not a circumstance to a [illegible] that works on my farm, way down in Arkansaw. [illegible] kin fiddle, you bet! Also, he kin play the [illegible] knock stuffin' out of anything in the State [illegible] play the banjo?"

"No," said Sarasate, "not if you crowned me."

"Nor twiddle the bones, I reckon?"

Sarasate sadly admitted that the manipulation of [illegible] bones was beyond him.

"Well, well," said the farmer, consolingly, "don't [illegible] cheer up! We can't all be geniuses like our [illegible]

Once, on arriving at a French provincial town, [illegible] entering the concert-room for an afternoon rehearsal, [illegible] called at a cabinet de toilette close by. The [illegible] elderly man, was loquacious.

"Going to hear Sarasate this evening?" he [illegible]

Sarasate said he hoped he was.

"I've a son a fiddler, and another on the [illegible]" the old man. "And both were brought up [illegible]" Sarasate condoled.

"My youngest son," continued the barber, "[illegible] deemed the honor of the family. There are [illegible] tions."

Sarasate congratulated.

"He's a master sweep, and expecting to be [illegible] year. He makes money, and but for his [illegible] other two would starve. When I think of the [illegible] the fiddler, I'm despondent. But then I [illegible] useful, worthy life of the master sweep, and [illegible] soled."

Sarasate said something about business [illegible] than art.

"Ah, sir," said the barber, "it's not because I [illegible] make it pay that I worry about my two sons, [illegible] and the fiddler. It is because I think actors [illegible] a rotten lot, you know. Don't you think so, [illegible]

"I do, I do!" cried Sarasate. "Especially [illegible] especially fiddlers."

"And if the truth were known, perhaps [illegible] is as rotten as any of 'em."

"Worse," said Sarasate, "one of the very [illegible] lot. I know him. Rotten is an [illegible]

Two hours later Sarasate, on the platform [illegible] old man regarding him fixedly from a side [illegible] he caught the artiste's eye, he showed his [illegible] smiled in gentle remonstrance.

Fifty years of travel had made Sarasate [illegible] pedia of anecdotes. French was his [illegible] while traveling, and in French his best [illegible] told. English was never familiar, and [illegible] clared, was his only reason for not [illegible] from the ladies of England, who, he declared, [illegible] long way the most delightful in the world.

Crow Industrial Fair.

Remarkable Success of Indian Agent's Practical Idea.

By a Special Contributor.

THE Indian is rapidly ceasing to be a problem—at least as far as the Crow tribe is concerned—and this annual fair is one of the reasons therefor. This is the fourth year of the fair on the Crow reservation, and it has grown bigger and better each year, and has made the Indians take keen interest in farming work. In five years the Crows have emerged from a position of absolute dependence on the government to a self-supporting stage. Five more years like the past, and we'll be having Rockefellers and Morgans in the tribe."

The speaker was Maj. S. G. Reynolds, Crow Indian agent. He was sitting on his saddle pony, in the center of a half-mile race track, around which Indian horsemen were careering in breakneck races that are so characteristic of red jockeys. Squaws in bright-colored shawls and bucks in "store clothes" were seated in a grand stand that faced the home stretch, and their whoops as victorious riders came in could be heard on the snow-capped heights of Custer battlefield, a mile or two away. Back of the grand stand were several fair buildings—agricultural hall, industrial building, poultry coops, etc., and the quacking of ducks, the clucking of hens, and the neighing of blooded horses down at the stables.



Ready for the sack race



War party going to the sham battle.

More prizes were being awarded, added to the excitement of the scene.

The fourth annual fair of Crow Indians was in progress. Apart from the schoolgirls who were shrilling their delight at the race track to the silent bucks who were tossing the big pumpkins and other vegetables in the air and muttering an occasional "Heap good," the fair was at the top notch of enjoyment. The Indians had been preparing for the fair for months. Not only were prizes offered for the best showing by individual farmers and stock raisers, but there were prizes for districts that made the best showing. The big reservation, which is 100 miles long by seventy-five wide, is divided into three districts—Black Lodge, Big Horn and Pryor—and a "boss farmer" supervises crop raising in each district. It used to be hard for the "boss farmers" to make the Indians give sufficient attention to their crops to make a creditable showing at harvest time, but since the annual fair has become a feature of life on the reservation all is different. The Indians do not need to be urged to do their best in planting and cultivation. They work for those prizes at the big "pumpkin show" that is held each year at Crow Agency. And not only do they do their best in the matter of raising crops, but they vie with one another in raising chickens, in sewing and neat housework, for all of which there are cash prizes. Even the school children are interested, and their exhibit is always one of the attractive features of the annual fair.

"The Indian is a good deal like the white man, for instance, in that he is not going to work very hard unless interested in what he is doing," said Maj. Reynolds. "But let you let him tackle work that interests him, and there is nothing to the theory that he is lazy. We have as fine cowboys on this reservation who work like Trojans in the spring and fall round-ups. The saddle suits them, because the Crows are natural horsemen, and I'll match our round-up outfits against any outfit for riding, roping and branding.

"But there's no use trying to civilize the Indian off-hand. One must remember that all their habits and views can't be changed in an instant. It is the blending of the white man's ideas and then the withdrawal of government support that is going to make the Crows are self-supporting now, and there are few Indians left in the tribe. I don't suppose fifty Crow men who are not farming or ranching. But even now it doesn't do to forget they are Indians. While the fair is on I let them have dances on the camp ground, though at other times of the year dancing is discouraged for I find that an Indian never knows when to quit, once started to dance. Let him get the dance in his veins, and he will dance for days, while it lasts."

Maj. Reynolds was appointed Crow Indian agent on experience in Indian affairs. To take a family over thirty, out of the banking business, and put him in charge of a tribe of nearly 1500 Indians, living in a tribal state and showing few evidences of progress, looked like a daring experiment. But the first thing Maj. Reynolds did was to break up the tribal life, which he recognized as harmful in the extreme. The Indians were made to live on their allotments of land, though they protested vigorously against having their tepee villages destroyed. Next came a division of the big herd of cattle, representing most of the wealth of the tribe. Maj. Reynolds spent six weeks on the round-up, but at its conclusion he had assigned the head of each family his own proportion of cattle and horses, under an individual brand. Then came the difficult work of making the Indians take an interest in their ranches. Slowly, however, civilization began to triumph. Irrigation ditches were built, and Indian farmers began to put up fences for the better care of their stock. Fortunately the reservation is a veritable garden spot, well watered and adapted to the raising of bumper crops, and with plenty of good grazing land in the hills that stretch away from the water courses. When the "boss farmers" began to get practical results in their districts, Maj. Reynolds told the Indians that they should hold a fair every fall—"all same white man."

When the fair was first mentioned the Indians were mystified. They did not know what it meant. But the idea was elaborated on, until a few of the more advanced Crows began to grow enthusiastic. When it was learned that there would be dancing at the fair, everybody was interested. The first fair was held on the ranch of Medicine Tail, one of the most progressive of the Crow Indians. There was no agricultural exhibit worth mentioning, but the Indians all enjoyed the dancing. The next year a much better showing resulted. An Industrial Fair Association was formed, every member being one of the Crow tribe. Out of the lumber from the abandoned military post at Fort Custer, on the Big Horn, a fair ground was built at Crow Agency, almost under the hill where Custer and his men of the Seventh Regiment met their fate. The agricultural exhibit was much larger, the school exhibit was better, and so was the live-stock exhibit. The Indians had caught the idea, and the success of the annual fair was assured.

The fair just held—October 5 to 10—was remarkable in every way. The prize list was a long one, including cash premiums that ranged from $1 to $15. There were prizes for racing, athletics, etc., prizes for the best-kept tepees, for the fattest live stock, the best horses, the finest chickens, the best needle-work, the finest preserves and the best displays of grains and vegetables. There were prizes for the districts that made the best general showing—and Chief Plenty Coos himself worked with might and main to bring up the average of his own district of Pryor.

All the attention was not confined to the race track and the dancing tents. The Indians who made the grand stand a mass of variegated colors cheered when the industrial parade went past, headed by the fine blooded horses from the Belmont stud—thoroughbred stock that is displacing the stocky Indian ponies. The buildings were crowded with Indian farmers who critically inspected the exhibits from each district, and everybody took a look at the prize tepees, five in number, that were set at one side of the fair ground where their canvas sides glowed prettily in an arm of the Little Big Horn.

Not only has the industrial fair interested the Crow, but its fame has spread to other Indian nations. On the camp ground, situated a mile below the fair ground, on the Little Big Horn, were at least 4000 Indians. Nearly half that number were visitors who had trekked hundreds of miles overland to eat, drink and be merry with their prosperous Crow brethren. There were Northern Cheyennes from their reservation about forty miles to the north; Sioux from the Dakotas, headed by the great chief, American Horse; Nez Perces, Blackfeet, Flatheads, and even Indians from the Umatilla Reservation in Washington.

The tents were arranged in a great circle, and the camp ground presented a remarkably picturesque scene. Swarms of children, and the inevitable Indian dogs, played about in front of the tepees. On the day of the big sham battle, in which the Indians pictured the attack and repulse of a party of Sioux, bent on horse stealing, the grounds were filled with warriors in splendid war bonnets and full battle regalia. Among them were some veterans who had served in many a hard campaign against the white soldiers.

Every night there was dancing, either in big dance tents, or out in the open, with great bonfires throwing a ruddy glow on the savagely-attired dancers. All the Indians threw themselves into the dancing with an abandon that showed how thoroughly this form of amusement appeals to the red man. Bucks, squaws and children spent hours in preparing for the ceremonies. Then they would steal from their tepees to the dance tents, or to the dance ground in the center of the camp, and the fun would be on.

Music for the dancers is furnished by two "orchestras." One consists of a bass drum, round which are seated five or six Indian singers, each man armed with a stout switch. The singers lift up their voices in their wild chants, at the same time pounding the drum with their switches. When this group finishes one of the long, and seemingly interminable, Indian dances, the other group of musicians, at the opposite end of the tent, is heard from. This group scorns the bass drum, and is armed with individual drums. Each Indian sings his loudest and pounds his drum to the utmost, in the endeavor to outdo the other musicians. The ease with which the intricate musical passages are followed in unison would indicate that the Indian has remarkable technical skill, if nothing deeper seated, when it comes to music.

In the meantime the dancers are doing their best to distinguish themselves. Sometimes they form a solemn circle in the "owl dance," but generally men, women and children shine forth individually, cutting the most fantastic capers and going through remarkable contortions. Skill in dancing is quickly recognized, though a white man unfamiliar with Indian dances finds it hard to discriminate. Probably the best dancer among the Crows—or at least so most of the Indians admit—is a young, lithe, sinewy Carlisle graduate named Mortimer Dreamer. This Indian is followed by admiring eyes every time he joins in a dance.



Maj. S. G. Reynolds, Indian Agent who originated the Crow Fair

On the closing day of the Crow fair, a farmers' institute is held. The practical farmers of the reservation meet in one of the big dance tents and discuss plans for bettering the tribe's condition, agriculturally. Practical advice is given as to the best methods of securing crops, and the fact that these meetings are always well attended, and that deep interest is taken in the speeches, is one of the most encouraging features of the industrial fair. This year special premiums were offered for the best agricultural exhibits by "squaw men"—that is, white men married to Indians—and some of these reservation dwellers took a prominent part in the fair generally.

The Industrial Fair Association is composed entirely of Indians, and the election of officers is left in the tribe's hands. At present the association consists of the following officials: President, Frank Shane; secretary, R. W. Cummins; treasurer, Holman Ceasley; chief of police, Big Medicine; starter, Curley (Custer's scout;) vice-presidents, Plenty Coos (Crow head chief,) Spotted Rabbit, Looks With His Ears, Hoop on the Forehead, Three Foretops, Bull Don't Fall Down; judges, Medicine Crow, Holds the Enemy, and The Bread.

Commissioner Leupp has given the Crow Industrial Fair project his heartiest approval, and certainly no one can witness the wonderful results accomplished by Maj. Reynolds in carrying out this unique idea without realizing that this Indian agent, at an obscure agency in far-off Montana, has done more than a whole army of theorists has been able to accomplish in solving the problem of making the Indian a self-supporting citizen.

ARTHUR CHAPMAN.

dressy touch. The design is to be worked solid with dots eyelets, either in white or colored cottons. The solid work should be underlaid with a soft filling cotton. Collar (A), Back of Belt (B), Front of Belt (C), Tie End (D).

A Halloween Tryst.

The Strange and Uncanny Adventures of Elinor.

By a Special Contributor.

FOR one instant a broad white band of light fell across the stone terrace. Then a small figure, which had stood silhouetted against the brilliant withindoors, stepped down from the threshold, and the door swung shut.

In the house a gay party, disguised as warlocks and witches, were keeping the time-honored vigil until the midnight hour—now near at hand—should usher in Hallowmas or All Saints' Day. Out of doors a moonless night was full of strange whisperings and the rustlings of things hidden in the darkness.

For the first moment the girl shrank closely against the massive timbers of the doorway, fearful of the night which she had braved. Then her eyes grew more accustomed to the darkness, and she was able to distinguish first the stone coping of the terrace, then the tracery of an overhanging vine with its ghostly blur of white roses. As the stars in the sky and the twinkling lights of Los Angeles became distinct. Elinor drew a breath of renewed courage and turned toward the pergola which led into the garden.

There was no wind. The air, laden with the scent of roses and heliotrope, was languorous as summer. Heavy-headed carnations nodded against the passing feet and sent up spicy greetings. Sentinel-like callas stood stiffly by the path, and one long frond of a palm startled the girl with a touch on the shoulder just as she was entering the deeper shadows of the vines.

At a light swinging above a little table tucked into an alcove of the pergola, Elinor stopped and took from within her blouse a letter. She knew every word of it by heart, and could have repeated them all from beginning to end. In fact, she had been saying to herself phrases from it all the evening, and her feet in the dance had kept time to them rather than with the orchestra. Still, she read slowly and carefully to the very end, and then went back again to the beginning.

"Elinor," she read, "dear Elinor: You say you do not know if you love me. Then why do you not trust me when I say that you do? You must love me, Elinor, my Elinor. How can you say you will not answer me until you consult with the witches on Hallowmas Eve? What can they know of warm, human love? Why, Elinor, I love you better than the whole, great, round world, and the sun and the moon and the twinkling stars. My love is as deep as the sea and as vast as eternity.

"Elinor, my Elinor, when you go at midnight on Halloween to meet the witches as you have planned to do; when you sit out on the rustic seat where we sat when I first asked you to be my wife, while you wait there for the whispering tree witches to come and tell you if you love me and if I truly love you, remember, sweetheart, that I shall be there with you, too; and when the silver bell rings twelve times, I shall whisper to you: 'Love me, Elinor, my Elinor,' and no matter what the witches have told you, you will obey me, and you will answer: 'I love you, love you, dear.'

"Until our Halloween tryst, then, God be wi' ye.

"Your loving DICK."

Though there appeared to be no breath of breeze, a Maman Cochet swung one of her long-stemmed roses into and out of the circle of light.

Elinor severed the stem of the flower and held it to her cheek, crooning softly the while:

"O, Queen of the Garden, a boon give to me,
A charm for the witches who this night are free."

Still holding the rose against her cheek, where it gave a sense of warmth like the caress of a loving hand, Elinor hurried on to the pepper tree where she had pledged her tryst with the witches.

She sat down on the rustic seat encircling the tree and leaned her head back against the shaggy trunk. Through the ferry branches she could see the glow from the house windows, and beyond, down the sweep of the hill, the lamps of the city. She listened for the answer to her question which she sang softly every few minutes.

"O, Wind in the Pepper Tree, whisper to me
And tell who my true love, my own love can be.

"O Witch of the Pepper Tree, tell unto me,
O, tell what the name of my true love shall be."

The sound of music came from the house, and she could also hear some of the far-away noises of the city; the whistle of a train, the roar of a car, or the horn of a motor cab. The near-by noises were whispery ones. There was a cricket somewhere about the rustic seat, and another in the grass a few feet away. In the tree itself, and in the surrounding bushes, Elinor heard the queer little night cry of bird or insect, a cry so much higher than the song of the crickets that the ear could scarcely catch it.

The girl closed her eyes that she might center every other sense into the one of hearing. All the while a soundless voice seemed to be reading aloud the letter which was folded again within her bodice.

The wind was rising. The whispering in the pepper drowned out the sleepy song of a mocking bird in the adjacent eucalyptus windbreak.

Suddenly Elinor noticed—and almost she wondered that she felt no alarm at what, under other circumstances, would have been uncanny—that the whispering was becoming articulate. It seemed amusingly like the early efforts of a small nephew whose conversational ventures had been of great interest to the family. There were no connected sentences—just a word now and then dropped into a lot of mouthings. Then she heard her name called and called again.

Opening her eyes, the girl was startled to find herself confronted by a laughing group of wee folk. Her moment's affright changed to indignation as she discovered that the laugh was directed toward her and that first one and then another would jeeringly repeat a sentence or phrase from Dick's letter.

"'You must love me, Elinor, my Elinor,'" one fellow in a green smock moaned, and then all the others slapped their sides and knees and bent double in mirth.

"'My love is as deep as the blue, blue sea,'" another burlesqued, pirouetting to the other side of the circle.

"'I love you better than the great round world,'" moaned a frowsy-haired witch.

And then the branches of the tree swayed with the burst of their laughter.

At that the girl sprang to her feet, crying angrily: "How dare you!"

The laughing group hushed and drew more closely together, eyeing the girl curiously.

"What do you mean?" Elinor stamped her foot impatiently.

"You called us," sullenly answered the frowsy witch.

"You asked us," put in another.

"You were waiting for us to tell you," began Green Smock.

"If you loved him," tittered another,

"Or he loved you," corrected one on the far side of the group,

"Or if you both loved the other," giggled one who had not spoken before.

"Fools!" cried Elinor. "Do you think YOU could tell me? What do such as you know about it?"

"But you wanted we should," sang a rollicking voice, and the group caught up the words instantly and began swinging rhythmically to the refrain:

"But you wanted we should,
We, the Elves of the Wood,
And you said that we could,
So we understood
That you wanted, you wanted we should."

The motion became a swinging dance, as the song went on, and the last word was like the rush of a tempest. The wind, which was tossing the branches of the pepper tree in a grotesque imitation of the whirling dance of the sprites, suddenly caught Elinor's cloak and wrapped it round and round her until it was impossible for her to move her arms. The long silk scarf which she had worn over her head was bound across her eyes and mouth so tightly that she could neither see nor speak.

Helpless to stay herself, the girl was turned dizzily in the current of the wind. Her mind seemed unusually clear and active, and she wondered at the absence of the fear which she thought she ought to feel, since she knew that she was being borne like a leaf before the tempest. She remembered the little spirals of dust which, in her childhood, she often had seen in the roadway. Her mother had told her they were baby cyclones.

In just such a manner, Elinor told herself, she was moving down the long hill, but in what direction she could not determine.

Even as she was thinking about it, the wind suddenly ceased. So abrupt and so complete was the cessation of the tumult that the girl had a moment of fear lest she might have lost her hearing. Then, out of the dead silence, there came a voice, a singing voice, but the words of the song at first conveyed no meaning to the listening ears.

There was an undertone of laughter in the music, to which Elinor listened with growing indignation. The words, as nearly as she could distinguish them, were the merest doggerel.

"But that doesn't cut any ice, my dear,
It sure doesn't cut any ice;
You'll know without our butting in, don't fear,
You'll know without any advice."

Accompanying the chorus was the sound of feet, beginning with waltz time and ending in a rollicking two-step.

"For love, my dear, is a wonderful thing.
It makes you feel like a bird on the wing.
It aids the digestion;
It clears the complexion,
And makes you so you can just eat anything."

Furious at finding herself furnishing sport for the uncanny folk she had invoked, Elinor made a frantic effort to free her hands. With her first motion, however, the tumult of the wind began again, and high over the roar of the tempest sounded shrieks of derisive laughter and bits of mocking sentences.

Once more the elements were at peace. Breathless from her buffeting, the girl sat where the wind had thrown her. Angered, humiliated, she reviewed her unique experience. The sentences of Dick's letter began to come back to her, and she remembered that he had said that he would be with her when the silver bell rang twelve times.

With this thought she became conscious of the fact that the bell was ringing. Without opening her eyes, she counted the even dozen silver notes. Then she lifted her head and looked again upon the midnight garden, which bore no traces of the tempest through which Elinor had passed. The house lights still glowed through the shrubbery; the two crickets were singing their old duet, and the unrecognized creature pierced the air with the same high note.

The wind had utterly died down. Elinor leaned her head against the tree and tried to think. A sense of another presence came and was gone; a fragrant breeze, too faint to stir the pepper leaves, lifted the hair on the girl's forehead. It was like the breath of one who kissed her. Then she felt, rather than heard, her name and the words: "Love me, love me, dear."

Then silence again, except for the crickets and a sleepy mocking bird.

They were calling her from the house, but as she rose to go, the fragrant breeze again touched her forehead, and this time Elinor whispered:

"I love you, love you, dear."

DORA OLIPHANT COE.

NOTES OF THE NAVY

When Ships of Four Great Nations Lowered Ensigns for a Terrier.

By a Special Contributor.

The coming of Admiral Sperry and his fleet, including the Connecticut, into the harbor of Nice, France, recalls an incident of which I was witness in that harbor, and bringing some things known to but few shore-going people, and which are of some considerable interest in a way.

I was at that time attached to the United States ship Alliance. Together with us in the harbor were the United States ships Vandalia and Trenton, the latter the flagship of Admiral John L. Worden. In addition to our three ships, there was the Sultan, of the Turkish navy, commanded by His Royal Highness, the Duke of Edinburgh, a couple of big German ironclads and two great battleships of France, one of them the Brennus, formerly the U.S.S. Dunderberg.

These foreign vessels all joined in giving special honors to Admiral Worden, because of his gallant battle with the Monitor with the Merrimac during the Civil war. Among other things which they did was to "follow the movements of the senior officer present," in this case Admiral Worden.

It was a rare honor, and unprecedented in the annals of war or naval etiquette, because by it he virtually became commanding officer of ships which were not under his flag, the ships of France, Germany and England, all ships present in the harbor.

Among the personal belongings of Admiral Worden on board the Trenton was a little black-and-tan terrier dog; one day it died. The carpenter made a little coffin and the sailmaker upholstered it. The officers and crew of the admiral asked permission to bury it on shore in the American cemetery, which was granted.

This American cemetery, by the way, is as much a part of the United States as is Los Angeles county, though it is in France. It was sold to the United States by France, and can be used for cemetery purposes.

A grave was dug in an obscure spot, and about the afternoon the coffin was lowered into the boat with two boats following, start was made from the ship to shore. In order to do the thing up shipshape Bristol fashion, as soon as the boats left the ship the flags in the sterns of the boats were dropped to the staff, and one of the boys on deck, style officer, lowered the ensign of the flagship Trenton to half-mast.

The foreign ships present, "following the movements of the senior officer present," immediately lowered their ensigns to half-mast, and so maintained them while the procession boats reached the shore, when they were hauled up to the peak again.

It was a beautiful, fitting and proper tribute to the remains of an American seaman. But when they learned, as they soon did, that they had lowered their ensigns to a dead American dog their chagrin was only equaled by their wrath, and but for the ridiculousness of the thing would have made an international protest against it.

Admiral Worden took the matter up—in a private sort of a way—he was a great joker himself, but never found out who had lowered the flags, and the matter was dropped.

There was a good deal of half-suppressed hilarity in our fleet for quite awhile over the affair, and it was that the incident, in its way, evened up some bills due to our flag to which we were once obliged to submit because we couldn't help ourselves.

The bugler of the Alliance was a first-class musician and was alway trying new music. While we were in the harbor of Nice, Villa Franche sur Mer, some one sang him a song entitled "Under the Daisies." It struck him as an exquisite thing, and the bugler soon had it from the fleet bandmaster, Immannel Sada, who arranged it for his band; he was soon playing it with his band of eight musicians.

The 156th Regiment of the line, France, was in barracks at the time just at the edge of the shore, and the bandmaster was so delighted with it that he asked permission to use it also; and so it was, that before a year had passed when that little song from a little girl from far-away Illinois had been incorporated into the regimental music of all the armies of France.

Speaking of martial music recalls another hearing on the same cruise, this time among the Turks at Constantinople. An invitation had been tendered several of us from the ship had gone to the great square in front of the Palace Dolma Bagtsche, or Garden of Meats, to see a review of some of the troops of the sultan.

It was a magnificent military function. As it comes to my memory of that day that assembly of splendid organizations of the empire was a regiment full 1200 strong, of mounted Circassians. They came into the square at a furious gallop, and every movement was executed at the same pace. I never saw anything quite so thrilling.

They had an unusually large band, quite 300 strong, all mounted, and when the evolutions were over they took their station at the head of the regiment and galloped out of the review, to the tune of—well, you never could guess—nothing else but "In the Good Old Bye." Imagine if you can the prophetic power of it, for they were going straight to the front, and within a week that glorious body of men, in an engagement lasted less than fifteen minutes, was practically annihilated.

STANLEY [illegible]

Quaker Meditations.

It is perhaps better to be a spendthrift than a thrift.

Fear isn't the only thing that will make a man change color, as witness the seashore bathing suit.

The only man who really loves his enemy is himself is the fellow who is his own worst enemy.

[Philadelphia Record.

gradually coming to pass. The local sportsmen are beginning to follow the example of the northern hunters, where the birds' conditions are far in advance of the Southern California provisions, although the local sportsmen on the other hand are admittedly better

have previously furnished excellent shooting to the visiting sportsmen. One party composed of Gen. C. F. A. Last, Fred Holbrook, A. Winstel, Cris Krempel, Peter Lux and Jacob Adloff went into the Encinitas country for a two days' shoot and the sport was

Naples Bay and this fall regatta promises to be a regular annual event, we shall be on hand with a good team each year, and with the constant rowing during the vacation months should manage to retain our present position at the top."

five next Saturday afternoon at Normal School in its first game of the season. Physical Director Beach has not as yet selected the men who will begin the game for High School, as there are about fifteen able candidates

STANFORD

The Old Basket Maker.

His Separation from His Cats Results in a Reunion.

By a Special Contributor.

"SAY, now, you Methusalum, settin' there on that table just as ef you belonged there!"

And the old basket-maker paused in the preparation of his noonday meal to wave a dilapidated frying pan in the air.

A massively long, lank, black cat sprang lightly to the floor, seating itself in a corner of the small room near a yellow-and-white cat with but one eye, and the long-looking half-grown Maltese kitten minus two-thirds of the tail and the tip of one ear.

"Didn't ye would set down 'longside o' Solomon an' David, eh?" continued the old man, watching him. "There's many a thing ye might larn from them critters. They know enough to set an' wait fer their vittles, not be a-pushing theirselves where they ain't wanted. Folks say cats haven't any souls, but I do' believe that. 'Pears to me they act jest like humans do. Folks, now, sets back an' waits, an' sometimes a-pushin' theirselves forward."

Originally there had been five cats in the ramshackle cabin, but one had died a natural death, and another made way with by a disgusted neighbor.

Every two or three months the old man was in the habit of taking the baskets he had accumulated to the town for sale, remaining away till he had succeeded in disposing of all, and, with the money gained, purchasing a meager supply of necessities and enough tobacco to last him till his next trip. He generally walked the entire distance, but once in a while some kind farmer would give him a lift.

In his tramps along from farmhouse to farmhouse he always kept a watchful eye for stray cats, and upon finding one in some unusually destitute one to need assistance, one known to refuse the sale of the last basket, gladly accepting the money offered, that he might have it to carry home.

His neighbors expostulated with him for purchasing such wretched specimens of the feline species as usual to say:

"Say, fine-lookin' cats don't need help, fer they've their friend. It's jest the old, an' the sick, the ornery ones—them that haven't any homes to carry for. You see, I feel fer 'em. I'm old, sick an' homeless myself, an' ef that good Samaritan, hadn't 'a' give me this comfortable shack I be now?"

Through the dirty little window the old man presently passed, and pushing up the large, old-fashioned goggles fastened across the back of his leather shoestring, stared with frightened eyes as a man just stepping from the cutter before the door.

"Lawsy me, it's the selectman. What's he comin' here?" he said aloud.

The visitor, waiving formalities, pushed open the door and entered.

"Hello, Toby," he cried with forced joviality of manner. "How are you?"

"Hello, Brown; feelin' es fine es a trivet" replied the basket-maker, though with anxiety depicted upon his face. "Sit down, won't ye? No, not there, that chair is wobbly on its pins, even if it does look fine. Here, this one's all right, ef it ain't got any cats, like as not like most of some folks I've come acrost. Them critters ain't allus the ones to trust."

Seating himself, the visitor looked with dubious eyes at the cat, which, instead of making overtures of friendship received his entrance with marks of disapproval.

"Got a few cats, I see," remarked the selectman.

"Yes," assented the old basket-maker, "they're all I've got."

"Don't you think you'd get along better without quite so many?"

"Why, Mr. Brown, they don't cost nothin'. All I do is feedin' an' sech like."

"What are you doin'?" asked the visitor.

"Eatin' my dinner, but there ain't no hurry fer it."

"You don't appear to be very much to get," returned the other, gazing round disapprovingly.

"Well, I've got a fine boiled potato, an' I was goin' to warm up some cold turnip Mis' Frear give me, an' a big pile of potatoes I raised myself, an' some other things down cellar. I've got plenty, Mr. Brown."

"Down your cellar," and the visitor's voice was heard as he started down.

"Say, now, be careful, or you'll get a fall! Them cellar steps is shaky. 'Tain't fit for a human to use," and the selectman turned back, adding: "Better get that roof all fallen in."

"Don't hev t' use the back room fer myself; I sleep in it winters, so's to hev 'em handy. Got a few there."

"Got cats! What other animals have you got with you?"

"Nothin' at all." And the old basket-maker's voice cleared his throat and said gruffly:

"Seein' the long an' the short of it is that the town think you'd be better off down to the farm. They're afraid you'll freeze to death some night. I've got a big pile of wood Mis' Frear let me her wood lot——" He stopped suddenly as a frightened expression came over his face. "Has Mis' Frear send you to tell me?" he faltered.

"I thought 'twaren't like her," said the old basket-maker, drawing a breath of relief. "She said as how I might stay here in this house as long as I lived."

"But see here, Toby; you'd be a great deal better off at the poor farm. You'd be warmer, and have more to eat. Then if you ever got sick there'd be some one to take care of you."

"But I kin buy all I want to eat with the basket money; an' I'm warm enough, an' I never git sick nowadays. See, here, Mr. Brown, this is my home. Everybody wants to hev some kind of a home. I had one once—long, long ago, but I lost it. An' when I first see this one, why—why, I remember it jest es well es if 'twas yesterday, en' it was nigh onto ten years ago. I remember as I come along here on a hot summer day, all tired an' sweaty, an' covered with dust like the jimson weeds an' the thistle plants 'longside the road, an' with a big load of baskets on my back, I caught sight of this leetle place. The gate were a-hangin' by one hinge an' the house door stood open, so I jest walked in. Nigh about the first thing I come 'crost was this leetle shoe." He took it down from a shelf and held it out to the other. "I picked it up an' brushed off the mildew an' I've kept it ever since fer company. I thought if this wa'n't nothin' but a two-room log house, it had been somebody's home. Somebody come in when he was all tired workin', an' somebody's baby toddled out to meet him. I've been a wanderer over the face of the earth pretty nigh all my life. I never hed no home to speak of, Mr. Brown, an' I thought ef so be as no one wanted this one, I'd take it; so I asked Mis' Frear fer it."

There was a suspicion of moisture in the listener's eyes as, listening to the trembling old voice, he turned suddenly away. He cleared his throat twice before:

"Well, Toby, I'm sorry, but we had a town meetin' last night and we all thought you'd be better off at the poor farm. If signs count for anything, we're goin' to have a long, cold winter, and we don't like the idea of an old man like you livin' all alone."

"Old, why I ain't old! I'm es spry a'most es ever I be."

The selectman shook his head unbelievingly.

"Why, you're past 70," he said, "an' look at your hands all drawn up with the rheumatiz."

"But they're gettin' better; an' they ain't so bad but what I kin make my baskets," was the old man's hurried reply.

The visitor started for the door, where he paused to say slowly:

"They wanted I should tell you the poormaster was comin' fer you late this afternoon."

The old basket-maker's jaw dropped. He stood staring into space for an instant or two, then stepping forward he began to wring his hands in an aimless sort of way.

"Comin' fer me—to—to take me to the poor farm! Why they ain't goin' t' do that, be they? I don't ask no help; I'm a self-supportin' man, I be."

The selectman, his hand upon the door knob, stood listening. A great wave of pity crept slowly over him and he turned to the cowering, cringing old basket maker.

"I tell you what I'll do for you, Toby," he said, "I'll stop at the houses of the other two selectmen en' see if they'll agree to let you be a spell longer. Mebbe they will," he added hopefully, shutting the door behind him.

Left alone, the old basket-maker stood a moment looking down at the rough, worn floor, then he rubbed a hand dazedly over his bald head.

"Me, comin' t' take ME to the poor farm!" he said aloud.

Suddenly he raised his head, and an altogether different expression lay in his faded blue eyes as he added: "But I ain't a-goin'. I'll hide. The idee of takin' me when I don't ask odds of no one."

After putting his one room in the best order he was able, and feeding his cats, he got together all the food available and a pail of water, and with much difficulty climbed the ladder leading to the tiny loft. Here, wrapped in some old quilts, he cowered down upon the floor behind broken pieces of furniture discarded by the last tenant, and waited the coming of the poormaster.

Carefully hitching his team—for he fully realized the difficulties before him, and knew it would take time to effect a change of mind in the old basket-maker—the poormaster entered the house and looked about in vain for its occupant.

"Well, I swan! I bet the old fellow has cut 'en' run!" he exclaimed.

But soon spying the ladder to the loft he began climbing slowly upward. When his head passed the opening in the loft floor, he paused, and gazed into the semi-darkness. Evidently there was a pile of old bedding in one corner back under the eaves, and he stood watching it. At last, detecting a slight movement, he spoke:

"Come, now, Toby, 'tain't no use hidin', fer you've got t' go. Come, it's too cold to wait any longer."

The disheveled head of the old basket-maker raised itself slowly up from under the quilts. His goggles were pushed up on his forehead, and the sparse fringe of gray whiskers under his chin stood awry.

"I—I ain't a-goin'," he announced firmly.

"Yes you be; an' it'd just as well be peaceable."

"If you take me, you'll hev t' carry me," was Toby's ultimatum.

The poormaster paused and studied the situation, which was not a new one to him.

"I tell you what you do, Toby; you go out there and try it fer a week en' see how you like it. If you don't want t' stay any longer I'll ask the selectmen to let you come back here."

"Will you? Kin I trust ye?" asked the old basket-maker suspiciously.

"Yes, you can trust me—I'll ask 'em all right"

"But will they let me come back?"

"Mebbe so—an' mebbe not," the poormaster added under his breath.

Making a virtue of necessity, old Toby followed the other down the ladder, and began making ready to go. Suddenly he paused in his preparation.

"Who'll feed Methusalum an' Solomon an' David?" he asked.

"Who—feed who?"

"My cats."

"They'll manage to make out," replied the other disgustedly.

"You'll hev t' stop at Mis' Frear's to let me leave my chickens; she'll take care of 'em a week fer me," said the old basket-maker.

"Come, come, hurry up, an' put on your overcoat! It's time we was off," said the impatient poormaster. "What, haven't you got one? Then wrap this old quilt about you, for it's gittin' mighty cold, an' the wind'll pierce your vitals."

It was, indeed, too cold for conversation during that long, dreary ride, so old Toby sat silent, huddling under his quilt and gazing down at the straw in the wagon bottom. When they arrived, the poormaster led the way inside the house, and, pointing to a bench, said:

"There, you set down there, Toby, an' wait till I put up the horses, an' I'll tend to you."

The old man dropped listlessly upon the bench, forgetting to remove his forlorn old hat or the quilt from his shoulders. Clasping his hands, and leaning his elbows upon his knees, he sank his head dejectedly, as he said:

"Well, here I be, here I be at last at the poor farm, an' it wan't none o' my fault either. Well, there ain't nothin' left in this life fer me as I kin see."

He failed to hear the approaching footsteps, and did not raise his head as a wizened little old woman stepped briskly upon the threshold and looked into the room.

"Why, Tobias Card, that ain't reely you—is it?"

The old basket-maker quickly lifted his head and for the second time that afternoon his jaw dropped, as he gazed in the old woman's faded eyes. Rising to his feet, he stepped nearer, and the quilt fell from his shoulders.

"Yes, 'tis me, Marier; 'tis me," an' his voice quavered weakly.

"What you doin' here?" was her next question. And she impatiently threw back her flapping bonnet strings.

"I—I've jest come here to live, Marier. Do you live here, too?"

"I come here last week, but I ain't goin' t' stay. I've jest got word that my brother, Andy, that went to Australy years ago, hes died an' left me $2000. I'm goin' t' buy a little home somewheres, an' live in peace the rest of my days."

"I know jest the very place, Marier; mebbe it needs fixin' up some, but——" he stopped, and looked down at his feet irresolutely, "I suppose ye wouldn't want me along with it, now would ye, Marier?"

"Mebbe I would," she said slowly, "I don't like the idee o' havin' any one belongin' to me livin' at the poor farm. An' at my time o' life mebbe it would be better to have a man about. Settin's cheap as standin', so I guess I'll take this seat 'longside o' you."

When she had seated herself upon one end of the bench he took the other and waited for her to speak. But she merely looked at him and sighed.

"Ye used to think I wa'n't much good fer a husband, Marier, in the old days before I up'n left ye," he began.

"No, an' ye wa'n't, Tobias. But mebbe ye'd be better now, seein' as ye've knocked about the world so long without a home. When folks gits old they can't afford to be so pertic'lar."

The old basket-maker moved along the bench till he could put an arm about the old woman.

"No, they can't, Marier," said he. "I knowed you was livin' with your cousin in this same county all these years, but I thought ye wouldn't want t' see me, after me leavin' you like I did."

"Well, things is changed. My cousin died, and I thought you was dead, too—not hearin' from you."

"Seems as if we might forget 'n' forgive, don't it, Marier?"

"Seems so."

"Well, well, what's all this mean!" exclaimed the poormaster, appearing suddenly before the utterly oblivious pair.

The old couple clasped hands the tighter, and turning, smiled in each other's eyes—the child's smile of perfect trust.

"I've found Marier, Mr. Brown, an' we've decided not to board with you fer a spell. We're thinkin' of settin' up a home of our own."

FLORENCE E. BROOK.

At the Breakfast Table.

The young wife dipped the ladle into the porridge and smiled inquiringly at the overnight guest.

"Will you have some hot Scotch, Mr. Dash?" she asked.

Dash laughed.

"Hot Scotch? Where is it?" said he.

"Why, here, of course," said the young wife, in a perplexed tone. "Didn't you know that oatmeal is called hot Scotch?"

"Er—I——" Dash stammered, and then the young husband caught his eye, and he was silent.

"I didn't know it myself till last year," she explained. "I heard George inviting his cousin over the telephone to meet him at the office and have a hot Scotch. I didn't know what hot Scotch was till you told me, did I, George?"

George, very red, answered huskily:

"No, my dear."

Laughing at her own ignorance, the lady proceeded to serve the thick, pale, hot Scotch.

Sure Sign.

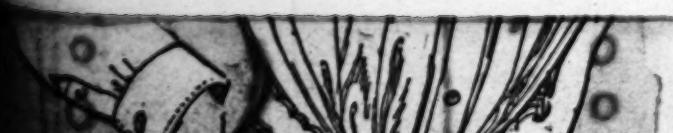
"Where has Mrs. Penheck gone?"

"Why, dear, I didn't know she had gone anywhere.

"Oh, she has, all right—a long trip, too."

"How do you know?"

"Why, as I passed the house this morning I heard Penheck singing away like a bird."



dressy touch. The design is to be worked solid with dots eyelets, either in white or colored cottons. The solid work should be underlaid with a soft filling cotton. Collar (A), Back of Belt (B), Front of Belt (C), Tie End (D).

Lofty Engineering.

BUILDING A TRANSCONTINENTAL RAILWAY IN SOUTH AMERICA.

By a Special Contributor.

THE present year has been marked by two events which are destined to stand as most important milestones in the progress of South American railroad building. The first was the completion of the Chilean Transandine, after years of construction in the face of many difficulties, to a point where, at an altitude of 10,500 feet, nothing intervenes between it and the Argentine-Transandine Railroad but two miles of granite mountain, through two-thirds of which a tunnel is already completed. The other event was the inauguration of construction—300 miles south of the Transandine Company's route—of a line over a pass through the Andes whose highest point is at an elevation of only 714 meters (2375 feet,) and which is so open that a broad-gauge track may be run through from the coast of Chile to Bahia Blanca or Buenos Aires in Argentina without the necessity arising of building a single tunnel. It is practically certain that ultimately the road by this new route (the existence of any pass at all at that point only became known two years ago last July) will take the bulk of the traffic that now goes by the more direct Uspallata road.

The west coast of South America, as far as freight, mail and passenger services are concerned, is as remote from New York and London as Australia, and twice as remote as South Africa. The people of Chile, Peru and Ecuador, when voyaging to Europe, sail down the coast, around Cape Horn and then north again to Buenos Aires or Montevideo, where a direct European connection is made. This is about equivalent, though on a larger scale, to sailing first to Panama in endeavoring to reach New York from New Orleans. The time required is from six to eight weeks, and the expense is almost as much as that of making a direct first-class trip around the world, following the usual northern hemisphere routes. The much shorter Panama route is no less expensive and, owing to the slow and irregular coastal steamer service, usually takes as much time or more than the all-water route by the Horn.

Mail to Peru and Ecuador usually comes by Panama, but the great bulk of the freight to these countries, as well as to Chile, pays the high insurance covering the passage of the Horn rather than meet the expense of the double transshipment at Panama and the delays to freight by that route incident to the overcrowded condition of the Isthmian Railroad. For the people of Chile, and for many Peruvians as well, the completion of the first transcontinental railroad will cut down the expenses of the European voyage 30 per cent., and save in time of transit of both passengers and mail fully 50 per cent.

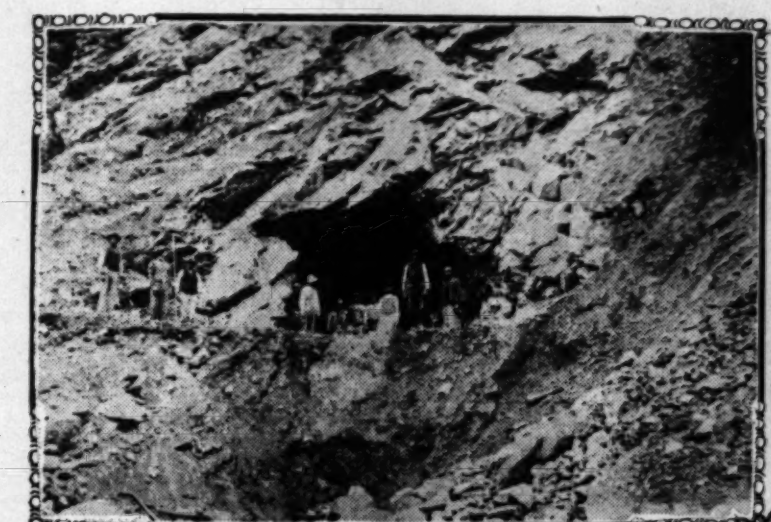
Chile will obtain favorable freight rates over the broad-gauge line building by the newly-discovered pass of San Martin, which line is now breaking all South American records for rapid construction. Transshipment of goods will be made at Buenos Aires, La Plata, or Bahia Blanca, from where they may be carried to destination without further transfer. The cost of transshipment will be more than met by the saving in insurance. There will be avoided the passage of the tempestuous Horn, and also, for six months of the year, the even greater danger of exposure in the unprotected Chilean harbors to the "northers," storms of great violence which occur on the Southern Pacific coast during the winter months. A second handling at Chilean ports would probably prove too costly to warrant shipping freight to Ecuador and Peru across the continent by rail, and relief for those countries must be deferred until the completion of the Panama Canal.

The historic Uspallata Pass, on the line of the Transandine Railroad, has formed the principal land route of travel between the Pacific and Atlantic coasts of South America ever since the Spanish conquerors of Peru first crossed by it when descending into Chile to found the present cities of Santiago and Valparaiso. The highway discovered and opened up by these early "makers and repairers" of empires was the same over which the Argentine patriot, San Martin, poured the troops which struck the death blow to Spanish power at the battle of Chacabuco. The population center of the southeastern part of the continent is in the vicinity of the River Plate, where the three cities of Buenos Aires, Rosario and Montevideo contain between them over 2,000,000 inhabitants. On the west coast Valparaiso and Santiago are in about the same latitude as the mouth of the Plate, and a line drawn between these two centers cuts the Andes almost exactly at the Uspallata Pass.

Long before a railroad over the mountains was considered a feasible proposition, 700 miles of direct line was built across the Argentine pampas to the rich and prosperous wine-growing province of Mendoza, situated at the foot of the Andes and on the line of the old approach to Uspallata Pass. On the Chilean side the extension of the government road up the fertile valley of the Aconcagua to Los Andes penetrated for some distance the outer ranges of the mountains and approached even nearer than the Argentine road to the summit of the divide. The termini of these two roads were only about sixty miles apart in an air line and, when the Transandine road was proposed, a survey showed that they could be connected with something like 110 miles of rails.

The seventy miles of the Argentine section of this line—from Mendoza to Las Cuevas, where the summit tunnel is now being driven—follows the open valley of the Mendoza for nearly all of its length and involves no difficult construction. It was completed several years ago and has been in operation ever since, doing a good business in the summer months in carrying mail, passengers and light freight. On the Chilean side, however, where only forty miles had to be built, the physical obstacles to be overcome in building a line that would be protected at all exposed points from the snowslides which every spring sweep down the steep slopes have made progress so slow that only the rails been laid up to the portal of the

The last thirteen miles of the Chile sented to the engineers the most difficult snow that causes all the trouble in the the result of natural precipitation and of slides from the slopes of the 20,000-foot hem in the pass. This snow is from ten deep by springtime, and when an accum months begins to slide in the thaws of December, whole faces of the mountain away. The coach road running up the each summer by the Chilean government of $60,000. During the warmer months



Chilean mouth of great summit tunnel.



Laborers at 10,000 foot level. Chilean Transandine railway.



Protective work on Chilean Transandine road.



The end of the Pass of San Martin



A difficult section

best mountain highways to be found in the world, but it is so completely ground out by the slides that its reconstruction regrading and resurveying.

The engineers who built this section had to conform to the limiting grades, protect the tracks from the onslaughts of and the spring slides to permit operation round. The heaviest snowsheds of the transcontinental railroads would be about as canvas wind shields in preventing being carried off down the mountain

...n the steep slopes of ... slow that only this ... he portal of the tunnel ... iles of the Chilean ... the most difficult ... e trouble in the winter ... recipitation and partly ... s of the 20,000-foot ... snow is from ten to ... d when an accumulation ... in the thaws of Nov... s of the mountains ... d running up the pass ... hilean government at ... warmer months it is ...

...el, Chilean Tr... ...ney.

...f San Martin.

...fficult section.

...ilroad deep into the sides of the mountain ... passed points was a heroic measure, but un... the only one that would have succeeded un... circumstances. The last thirteen miles leading ... divide are broken by fifteen tunnels, all ... the solid rock, and some of them over a quar... of a mile long.

...summit tunnel, which is being driven at an alti... of 10,500 feet, will be a little over two miles in ... the longest tunnel ever attempted at so great a ... The international boundary line between Chile ... Argentina cuts the tunnel almost in the middle, 3000 ... below the colossal statue of Christ which crowns the ... of Uspallata Pass. Work has been in progress ... two years, and nearly half a mile has been driven ... each end. Little headway was made at first because ... the native laborers were inexperienced in the use ... special machinery employed, but from the present ... progress it is expected that the headings will ... time in the latter part of the year 1908.

...this time passengers and light mail and baggage ... carried over the pass by stage three times a ... during five or six months of the summer, the time ... Buenos Aires to Valparaiso being from forty to ... depending largely upon whether or not snow ... at the summit. Though the schedule calls ... trip over the pass from Los Andes to Mendoza ... daylight and dark of the same day, it usually ... that delays force the passenger to spend a night ... a group of stone huts at Las Cuevas, near the ... With the completion of the tunnel, trains will ... coast to coast on a thirty-hour schedule ev... of the year. At the present time, boats carrying ... from the west coast leave Valparaiso every ... and take about the same time for the passage ... so that passengers missing a boat must ... days, or a total of twenty-seven days, be... the east coast. The railroad, therefore, ... from twelve to twenty-six days in either di... mail and passengers.

...Uspallata line, however, cannot hope ever to do ... freight business because of the heavy ... of which, where the rack system is em... as high as 8 per cent. This, together with ... price of coal in that part of South America, ... the carrying of anything but light packages ... to permit competition with the steamship ... this reason the recent discovery of a favor... for a broad-gauge line through the hitherto ... unknown southern pass of San Martin is ...

...of San Martin lies in a region until lately ... Because of the determined stand made by ... Araucо Indians, the early Spanish conquer... were never able to extend their influence ... broad River Bio-Bio, which at about the ... parallel cuts transversely across the coun... the Andes to the coast. These Indians long ... peaceful agriculturists, but Chileans still ... Bio-Bio as the "frontier," and though the ... of the government railroad to the south has ... to encourage settlement, the country is still ... bridding.

...announcement of the discovery of an open pass ... the Andes at an extreme altitude of 2300 feet ... with incredulity in all parts of South ... The Oroya Railroad in Peru, which penetrates ... range of the Peruvian Andes, had to climb ... of 18,000 feet; the railroad from Quito, ... capital, to Guayaquil, its principal port, ... more than 13,000 feet. In Colombia, the capi... while but a short day's journey from the ... if a railroad could be built to scale the low... lofty passes that exist in that region, still ... on the tedious two-weeks' trip to the ... down the Magdalena River. From one end of ... to the other, from the 22,000-foot Chim... in the north to the 24,000-foot Aconcagua in the ... continuous chain of great peaks 20,000 feet ... The famous Pass of Uspallata has al... considered the most favorable for travel on ... its comparatively low altitude of 13,000 feet. ... which settled the boundary dispute ... Argentina and Chile traversed a portion of the ... Pass several years ago, and it seems almost ... that the men composing it should have neg... into the favorable conditions for a main route ... travel. An enormous pile of green ... was pointed out to me in the rear of the ... which the commission made its headquarters ... may furnish a possible explanation of the ... of these men.

...more than a year ago William Angemeyer, ... known as the Cecil Rhodes of South America, ... through the pass on horseback, and realizing ... advantages put up sufficient money for a rail... Even before the survey was finished Ange... organized a strong company of French and ... capitalists with European backing, and begun ... of a broad-gauge line that will be ex... through the pass to San Martin de Los Andes ... the pampas, at which latter point connec... ultimately be made with the Buenos Aires ... which began extending simultaneously from ... at Neuquen. Trains are now running over ... of both extensions and a through service ... inaugurated not long after the opening of the ... line.

...fall at the latitude of San Martin—about 40 ... inches—is nearly double that at Uspallata, and ... in the higher mountains is proportionately ... The pass, however, at its highest point barely ... the snow belt, and the snowfall is very light, ... for more than a week at a time. No one of ... streams that wind their way through this break ... mountains has ever been known to freeze over. ... Through the San Martin Pass from the ... west to Argentina and back again, during the ... of the winter, no temperature lower than ... Fahrenheit was recorded, and no snow was ... encountered of a greater depth than fourteen inches. Most of the way was entirely clear of snow, that met with having been at the summit of the temporary bridle trail, a thousand feet above the pass proper.

The pass is formed by a chain of lakes, each from twenty to forty miles long. They run nearly east and west and empty successively into each other until their waters ultimately reach the Pacific at Valdivia in the Valdivia River. There are several favorable routes of approach to the pass for a railroad, but that which is being followed is up the Rio Valdivia, and its successive branches, the Calle-Calle and San Pedro. The government road extends to Colleilelfu, where the new line commences. The twenty miles from this point to Lake Rinhue, the first of the four lakes, has just been put in operation.

Through the pass the line will skirt the open stretches along the lakes, heavy cuttings being necessary only at three or four points where the mountains rise sheer from the water. It is a fortunate circumstance that, while each of the lakes lies in a great crack in the mountains, there is always enough open space along at least one side to permit of comparatively inexpensive construction. There are no engineering problems to be solved on this route, and only one piece of construction that is likely to prove costly. This is the ten miles of grading between the lakes Panguipulli and Perihueico, which have a difference of elevation of about a thousand feet. Some heavy rock cutting will be necessary here; also the construction of at least two, and possibly four, very high but short bridges. On the Choshuenco River, which connects these two lakes, there is a 200-foot waterfall of sufficient volume to furnish power to operate the railroad for 150 miles in each direction, as well as supplying abundant power for local use.

Until the completion of the railroad, traffic through the pass is to be handled by small steamers, one of which is already in service on each of the lakes. Navigation will shortly be opened between the two upper lakes, Perhueico and Lacar, by a lock on the connecting river, and the two lower lakes may also be thus united. The traffic at present is principally cattle and foodstuffs going from Argentina to Chile.

LEWIS R. FREEMAN.

Her Son's Wife.

A MEDITATION BY THE WIFE OF ISRAEL ZANGWILL.

From Westminster Gazette.

SOMEWHERE in this teeming world there dwells a little girl who some day will be my son's wife. Perchance, indeed, she is but numbered among the potentialities; in the land of the unborn she may be shyly lingering. For the prospective bridegroom, albeit he fills his mother's heart, exists only in miniature. His joyous run is perilous and uncertain. The little linen suits he wears call forth amazed comment at their maturity. Nathless, two years is no unfitting interval 'twixt spouses. My son's wife may well be a fact accomplished. It is a babe, a new-born babe lying stilly in a cradle, that I picture her.

And what is she like, this little girl, I wonder; this little girl who means so much to him so dear to me? Does she lie there plump or puny, brown or lily-fair, serene or wailful? And the cot she lies in, is it lace-bedecked, beribboned, hung with curtains of fair white dimity? Or stands it bare and rudely fashioned of the twopenny banana box? Where is the home that she has come to? Do her unseeing eyes stare out on white town streets or on the June-green country side? What are the sounds that fill her unused ears? The twittering of baby birds, the bleating of baby lambs, or the roar and clatter of the cabs or omnibuses? Dwells she in this land at all, this dear, interwoven English land? Why, I remind myself, I know not even her nationality.

And of what nature is her residence? As the children say, does she inhabit "palace, mansion, cottage, pigsty, barn?" Surely the jingle has its lapses. It is something smaller than a mansion, larger than a cottage I would wish her. Are they both not somewhat cramping? May my son's wife come from the home that is nobly middle class? But be she pauper or princess, I will not cavil. In memory of that other Babe born in the stable, that other Babe worshiped of princes, I welcome the daughter-in-law of the palace, or the barn.

Yet these things are but trifles. I, too, am the worldly mother. For, princess or pauper, I would have my son's wife well born. I would have her forebears people of honor, of refinement. I would have this, although I know that each new generation brings a new opportunity. Humanity is a compound and not a mixture. The elements fused together yield an issue strange and unaccountable. While there is life there is surely hope! And yet—and yet—O little unknown daughter-in-law, may you have been discreet in your choice of parents! May you, at least, have found a mother who loves you; indeed, it is the common, foolish wont of mothers. May you have found a father who is a gentleman to you, whate'er he be called otherwise!

But the little girl in her cradle has already arranged her past. Blameless or sinful, it is already there. What use is it for me to speculate? What use is it for me to think of her at all? I trow she never thinks of me. She never thinks of her possessions that I guard so carefully; the silver tea service at the bank in its soft tissue wrappings; the family's sole diamond ring. She does not think of such things; she does not care. Yet could I show them to her, she would gurgle joyously. In her baby eyes their shine and sparkle would seem fair.

And perchance when she doth realize her treasures she will no longer prize them. For my son's wife may be an artist, deeming crude valuables distinctive of the loathed Philistine; or a learned lady despising gauds and baubles; or a little Socialist, happily certain that in universal earthenware lies the cure of human ill. Yes; methinks my son's wife will be a Socialist. Daughter-in-law, I will respect your scruples; I will admire your noble discontent. You shall melt the silver tea service; you shall sell the diamond ring. You shall sell it, and print therefrom pamphlets, many pamphlets, to reform the wicked plutocrat.

But although my son's wife may deem silver teapots worthless, although she may consider pearls more fitly cast before the swine, yet there is one possession I am guarding that she will hold very precious, one belonging that awaits her for which she will surely care.

Then, it is of this that I should tell her, this one thing of importance. I prate of silver services when I should describe my son. Tall I see him for his years, his two years, as he plays on the sward before me; tall and exceeding sturdy. His eyes are brown, but his hair curls goldenly. (Little girl, are you not glad with me that his hair curls goldenly?) Strong he is, and merry. When he hurts himself he cries but seldom. Rarely is he vexed. What else is there to tell about him? Ah, see, he runs toward me with his arms outstretched. Very loving to his mother is this little son of mine.

But perchance my unknown daughter-in-law will feel that filial piety concerns her not. Perchance she may resent it. And yet it is a desirable quality. All the things that I have told her are desirable qualities; they should tend to make a happy wife. For two years this son hath brought his mother more happiness than she had ever known. Is it not, then, probable that he will one day bring joy unto his wife? Little daughter-in-law, I pray that my son may give to you as great a peace, as great a comfort as he hath given me. I pray, although in truth the prayer is more for my son's sake than for yours, since you are yet a stranger to me—oh, may my son come unto his wife as unspotted as he came to me. May he be pure in heart when he enters upon his second birth, the birth of the new dual life. May he always, and whate'er befall him, never cease in seeing God!

But my son's wife, for her part, what will she be like? Little girl in your cradle, you must remember your part. You too must grow up brave and straight and strong. Into your keeping I give my son's future. You must grow up worthy to be his wife. Alas! the words are empty, for you do not know him. You do not know your fate. Grow up, then, O little girl, worthy to be yourself. Grow up, for I can ask no more, worthy to be a new woman.

For, amid all the uncertainties, there is one thing that is certain. My son's wife, whoever she may be, will enter into an enlarged heritage. For in the days to come, the days that belong to little girls yet sleeping in their cradles, women will have greater opportunities. In the days to come, women will no longer be a subject race, dwelling in a man-ruled world. No, women will hold in their own hands the moulding of their own destinies. My son's wife shall not suffer from the sex stigma as his mother has been made to suffer. My son's wife shall be a citizen; she shall be a freewoman in an England that is truly free.

And so farewell, little girl. Farewell, for in the surging crowd I cannot find you; I cannot hear your voice; I do not know your face. To all my eager questioning, to all my hopes, my prayers, my fears, there is but one answer—silence. Only silence. The future holds you shrouded. To my son and me you stand like an eastern bride behind the veil. May all go well with you, my daughter-in-law, until that veil be raised! May loving care attend your ways! May your childhood be a laughing one! Farewell, you little girl; farewell, for many, many years! Farewell, until that shadowy far-off day when we shall meet again! Farewell!

Meanwhile, I have my son.

E. AYRTON ZANGWILL.

Royal Prince a Common Laborer.

Prince Eitel Friedrich, son of the German Emperor, who for some weeks past has been leading the life of a common laborer, gardening, felling trees, carpentering, and bricklaying, is one of many royalties who have proved themselves adepts in manual labor.

A good many years ago King Edward himself was an enthusiastic fireman, taking his full share in the drilling and drudgery of his fellows, and risking his life more than once amid the flames at London fires. The Prince of Wales and the Duke of Connaught have both proved in recent years that they can ply the shovel of the stoker as well as any other man, the former in the stokehold of the Indomitable, and the latter on H.M.S. Renown, homeward-bound from India.

The Khedive has many a time acted as fireman on a passenger locomotive; the German Emperor is an expert carpenter; and King Victor of Italy excels as chauffeur and mechanic.

Even Queen Alexandra knows what hard manual labor is. Some time ago, when visiting the Thornham Iron Works, Norfolk, after watching the workmen for a time, she exclaimed: "I must have a hand in making this gate," and, seizing a hammer, she plied it for several minutes with considerable vigor and skill.—[Tit-Bits.

THE CALL OF THE CITY.

Faint and far, like a thing of dreams,
With palace, and mart and spire,
With the tread of a million hurrying feet,
With hopes of regret and desire—
The City lies, and it calls with a voice
That touches men's souls with fire.
—[Clinton Scollard, in Delineator.

"Years Are so Long."

Mr. Torkabit: Smith says he's going to celebrate his golden wedding tomorrow.

Mrs. Clackalot: Why, he's been married only three years.

Mr. Torkabit: That's what I told him; but he said it seemed like fifty.—[Ideas

STANFORD ...



dressy touch. The design is to be worked solid with dots eyelets, either in white or colored cottons. The solid work should be underlaid with a soft filling cotton. Collar (A), Back of Belt (B), Front of Belt (C), Tie End (D).

The Wanderlust.

GRANDPA PAXTON'S GYPSY ANCESTRY ASSERTS ITSELF.

By a Special Contributor.

"YES," said Amanda Paxton, with a sigh, as she smoothed down her white apron and sat down to entertain her friend Mrs. Bennet from the neighboring village, "Grandpa's got another one of them wandering spells comin' on. Mercy, don't I know the symptoms by this time? When I see him begin to hang over the barnyard gate chewin' a red clover blossom and lookin' way off over yonder toward the hills with that far-off look in his eyes, I always say to Henry: 'Henry, Grandpa's about to take one of his wanderin' spells.'"

She paused for breath, and her sympathetic guest inquired: "Can't you or Henry talk him out of 'em? Seems like he'd listen to reason. I always said old Mr. Paxton was such a nice, reasonable old man."

Amanda smiled in a superior sort of way.

"REASON with him!" she said. "If Henry and I haven't 'most talked ourselves dumb tryin' to keep him from such foolishness, I'll be switched. And not one single mite of good has it ever done or ever will do. It's in his blood, seems like, an' I don't s'pose he can help it himself. I've heard Mother Paxton, years before she died, say he used to have the same kind of spell about once a year when the red clover begun to bloom. She said he didn't go every single year, but when he didn't go he wasn't a bit of good around the place. Sit and dream and look away off toward the hills so wishful that she said she finally stopped opposing him and let him go. He'd always come home happy and satisfied, and be just as steady as anybody for another year."

Amanda Paxton dropped her voice to a mysterious undertone and glanced around to assure herself that they were alone.

"Of course I wouldn't want it ever mentioned," she said, "and I know I can trust you, Mis' Bennet, but the truth is that there's gypsy blood in Grandpa Paxton. 'Way, 'way back somewhere—I don't know HOW many generations back—there was a gypsy woman come into the family, and the gypsy strain skipped all them generations and landed in Grandpa Paxton. Ain't it a strange thing how such a thing will lay quiet for generations and then crop out all of a sudden in some great grandchild or other? Well, that handsome, black-eyed gypsy girl 'way back there is responsible for Grandpa Paxton's wandering spells—so what can we do about it? 'It ain't no use talkin', Mandy,' he said once, 'there's something in me that's stronger than me—somethin' a-pullin' an' drawin' an' leadin' me to go a-wanderin'. I can't explain it,' says he: 'it's SO, an' that's all I know about it.'"

"Well, well," said Mrs. Bennet, looking through the open window at the old man, who stood leaning on the fence with his eyes dreamily fixed upon the distant hills, "it's kind of romantic, ain't it? Wouldn't he be just as well satisfied to go off somewhere on the train for a trip?"

Amanda Paxton laughed. "That ain't the gypsy way," she said, "that wouldn't be a-wanderin'. Henry offered him the horse and buggy two years ago—that was the last time he went away—an' do you suppose he'd take 'em? Mercy, no! Something wild an' sort of gypsy-like laughed right out of his eyes, and I tell you I couldn't help feelin' a little bit creepy. I declare, I could have believed that gypsy woman's spirit was in him that very minute.

"Last year he didn't go. Just when the red clover begun to bloom he run a nail in his foot and was so lame for weeks that he couldn't walk down to the corner. Of course he couldn't go then, but he'd set an' dream and look wishful and not talk much. I knew his heart was wanderin' if his body wasn't."

All at once, as though stirred by some hidden force, the old man came quickly into the house and went up the back stairs. An energy like that of youth was in his step.

The two women looked at each other with wide eyes of wonder.

"I believe he's going now," said Amanda in a whisper, "and Henry ain't here! Well, there's no use trying to stop him. I'll see that he has some money in his pocket and a few pocket handkerchiefs. He'll wrap some things up in a blanket and sling it over his shoulder—some bread an' bacon an' coffee, an' a little frying pan, an' a few other things, and off he'll go—he and Shep. Shep always goes with him, an' Henry and I feel easier on that account. But I'm afraid something will happen to him one of these times. He's 73 years old, an' he ain't so spry as he used to be. He's a little hard of hearing, too, and I'm afraid he'll be run over by a train or an automobile or something."

She rose and began to collect some necessary articles for the old man's pack. Then she took the old leather wallet from its hiding-place behind the clock and sat down to wait.

"I'll just step into the parlor," said her guest; "mebby he's kind of sensitive about it." She went into the darkened parlor and sat down stiffly on the horsehair sofa. In the dim green light from the vine-shaded window her face looked pale and scared. To her there was something weird and supernatural in this strange manifestation of a long-forgotten life.

The old man had come downstairs. An eager light was in his eyes, and there was a curious tremulous look about his mouth as though something too wonderful for human speech demanded utterance.

"Mandy," he said, "I'm goin'. I've been fightin' it back for days, for I realize I'm gettin' old. But it's a-pullin' and a-drawin' me, and I can't stand it no longer. I'll be gone mebby a week, mebby a month. Tell Henry good-by, an' don't you worry a mite about me."

Amanda slipped the clean handkerchiefs into his coat pocket. She counted out a few dollars and gave them to him. He accepted these attentions absently, as though already his spirit was leaping on ahead, as indeed it was.

As he went down the path and struck out upon the country road, the sweet drowsy smell of the red clover came to him in little puffs from near-by fields. He caught up a handful from the roadside and held them close to his face. Then he laughed aloud joyously—a laugh of freedom and delight. That strange something within him seemed to leap like a wild thing, and the old man quickened his pace.

"It's good!" he cried aloud, "it's good!" and every line of his old face seemed to relax into something almost like the smoothness of youth.

The dog was at his heels—he had bounded up and followed as soon as he saw the bundle across the old man's shoulder. One might have believed there was a gypsy strain in the dog, too, so eagerly did he follow as the old man struck off down the long road.

For years the collie had shared the wandering spells, sleeping at night close to the old man as he lay in some fragrant haystack, and sharing the meals cooked by the roadside or eaten at some farmhouse door.

The wise creature looked up at his companion with soft eyes full of silent understanding. The little terrier might stay behind and bark intruders away at night, but as for Shep—he and the old man were away, away on their unknown journey! For they never knew where the road might lead them. Some trifling circumstance might change the old man's route. Where his feet would lead him he knew not, and neither cared. All he wanted was the thrill of outdoor life—the spirit of adventure—the wild, sweet freedom of these summer days when the red clover was in bloom.

The old man paused at sunset and kindled a little fire beside the road. He cooked his simple meal, while the dog sat looking on with interested eyes.

"I guess we're both a little crazy," the old man said to the dog, "but crazy or not, it's what we want, and we've got it. Hey, Shep? And now you eat this piece of bread and bacon, and say it's the best you ever saw. And it's a pity dogs don't like coffee, for this is the best I ever drank."

His voice rambled on and on, as he and the dog ate together, and then they crossed the dewy fields and camped for the night in a little sheltered nook in the edge of the woods.

And thus they wandered on—they two together—the man and the dog—and did not tire. Long, quiet nights of restful sleep in the open or at some country tavern along the way, meals cooked by the roadside—oh, the keen joyous appetite with which the old man ate! And daily his body grew stronger—younger—filled and thrilled with the mysterious electric forces that Mother Earth holds in store for her children.

In quiet places far from any farmhouse he let his voice ri g out in song—sometimes a church hymn—sometimes a fugitive strain of some old half-barbaric song he never knew where or how he had learned. Perhaps this too had come down to him with the gypsy blood which he could feel pulsing strongly in his veins.

Those were glorious days! Days of dusty wandering along country roads, into little unknown villages where people stared curiously at him and dogs barked inhospitably at the collie. Days of sweet idleness under the green trees, lying stretched out on the grass, dreaming with half-closed eyes and thinking sweet, wild thoughts. Nights when the full moon bathed dog and man in a silver glow and countless stars looked down upon them.

On the morning of the ninth day the old man turned homeward. Something of the elation of spirit was gone from him, and a quieter feeling took its place. His body, too, began to feel a little weary, and he no longer refused the friendly offers of rides along the way. He was glad to rest at night at some hospitable farmhouse where his genial manners and kind face made him a welcome guest.

The joy of life was still strong in him, but his muscles were beginning to feel the strain.

"I guess I must be a-gettin' old," he said to the dog. "I pay for these good times—yes, I pay for 'em, but they're worth it. It's worth a year of a man's life to wander and see the world, like we do, Shep, and the folks that always stay to home don't know what they miss. But we get a little mite tired now and again, don't we? Feel like restin' a little oftener, and kind o' dread gettin' up an' goin' on after settin' down a spell. We're gettin' along in years, Shep, you an' me."

The old man clasped his hands around his knees and looked off in the direction of home. Now that the gypsy fever was cooling in his blood, he found himself longing for home. It seemed to him he could smell again the sweet fragrance of the clover blooms under the window of his little whitewashed room upstairs, and hear the familiar chorus of the frogs in the swamp over in the woods. The dog, too, felt the call of home, and pricked his ears eagerly forward as though listening to familiar sounds.

The last of the homeward journey was as speedy as the old man could make it. He pressed on and on, eager for the sight of the gray old house and the big red barn he had known so many years.

He thankfully accepted a ride whenever one was offered, and the collie trotted eagerly along with eyes alight and ears alert. All the mysterious inherited longing for the wild life had sunk once more into sleep, and only the thought of home filled and thrilled the old man's heart. Always it had been thus. After a week or two of wandering, the gypsy craving had been satisfied and the little commonplace duties and humdrum routine of the day's work had been enough. The midsummer madness which had possessed him was gone —for another year—and the old man was freed from the dominating sway of an ancestor.

And so, in the soft gloaming of a day in the old gray house welcomed home the wanderer, little whitewashed room upstairs was cool and the husk bed tempting in its crispness, and the lavender-scented sheets grateful to his weary body.

And downstairs Henry and Amanda, workaday folk that they were, talked together of the man's strange behavior and could not understand or why it could be so.

"It's the gypsy in him," Amanda declared, "I be, for not another Paxton was ever like him in the world. We'll have to take steps to prevent his goin' off again. It ain't safe, and what would be if anything should happen to him away off there alone somewhere? It ain't right for us to let him the way we do. It ain't doing our duty by him him keep on havin' these wanderin' spells."

Upstairs in his little room the old man slept the ful innocence the sweet deep sleep of utter But even in his sleep he smiled, for his last thought had been a drowsy contentment things.

Outside, the red clover bloomed in the dark air and sent its subtle fragrance drifting in at window. The collie, weary with the long curled upon the grass beside the doorstone by one the homely sounds of the farm the old gray house stood silent under the stars.

HARRIET CROCKER

A CIVIL WAR REMINISCENCE

WASHINGTON WOMAN SAW HER BROTHER UPON BY PURSUING YANKEE TROOPS

[Washington Post:] Mrs. Ella Fenklin, of who in war time resided with her parents in hannock county, Virginia, was talking some of the events that came directly under at that eventful period in American history. entertaining at that time a number of whom were in the Confederate lines when the out, and who, like herself, had one or were near and dear to them in the Confederate

Mrs. Fenklin's remarks, which were throughout, were intended to impress upon the the fact that acquaintanceships often ripen bitterest enmity frequently develop into friendships. She said to her friends: know, when the State of Virginia seceded self in the Confederate cause, my father near the border line. He was too old to part in the war, but he was an ardent and loud in his advocacy of resistance to

"His oldest son, our brother Robert, was fray, and I can see him now as he rode gray thoroughbred nag, that he called army. The Federal Gen. Milroy and his camped not far from our place, and them we had a boy in the Confederate army, and more, that he would come up and hide woods occasionally in order to see his parents

"One morning we were all surprised to like the wind past the house on his gray or more of Union soldiers on foot chasing and firing whole volleys at him. Father porch at the time watching the chase, and over Bob's good luck in getting safely away. time several officers of the Union army porch. One of these was Gen. Milroy, quite angry. "Was that your son?" he asked alluding, of course, to the soldier his men

"'He is,' father answered, 'and I wish all my boys were old enough to go into the of the South.'

"'You are a bold man,' said Gen. Milroy going to make you put a United States of this house.'

"'I will not do it,' was the response he

"The upshot of this was that after a ment, in which my father told the Federal forces that if a flag was placed would not be his doing, Gen. Milroy our house his headquarters. It was a the military men took several rooms, ily a number of apartments for their guard stationed about the house to protect

"The officers had their meals there, and vited my father to dine with them, and invitations, and as he was a thorough man, and at that time all the substance of not been laid waste by war, he returned and the result was close friendships ken until long after the war, even though I may use that word, were only a few main. We were safe when Milroy's troops but when they left there came others thing they could lay hands upon, spread destruction everywhere.

"Gen. Milroy and several of the were in frequent friendly correspondence for some years after the war, and often fact that they met with sincere courtesy with our family, and were fervent in my father's health and prosperity.

"All of this," said Mrs. Fenklin, force of the declaration that frequently this world's affairs sincere friendship and from a communion that had an origin in hatred."

Liberal.

Karr (as the motor stops again): The Girl: Why, Charlie! I thought you Christian!

Karr: So I am, dear, but not—or a

The Silver Candlestick.

A Clue in the Solution of a Mysterious Case of Theft.

From London Answers.

I.

[illegible] a few commonplace words which Sexton Blake [illegible] to overhear while buying a tooth brush [illegible] furnished him with the clue that ultimately [illegible] him to solve the mystery of the burglary at [illegible] Lodge.

[illegible] gone down to Ugthorpe, a little seaside village [illegible], in order to examine the parish regis[illegible] information in connection with a case [illegible] hand.

[illegible]ing his bag, late in the afternoon, he dis[illegible] that he had come away without a tooth brush; [illegible]ingly, he strolled round to the village chem[illegible] shop.

[illegible] on the point of leaving, when a stylishly-[illegible] young woman, who would have been pretty but [illegible] for a patch of eczema on her right cheek, [illegible] the shop.

"Can you please make me up another box of oint[illegible] and another bottle of medicine?" she said.

"The same medicine or the sulphur medicine?" in[illegible] the chemist.

"The sulphur medicine," she replied. "The same [illegible] have been taking for the last fortnight. You have [illegible] it?"

"Certainly," said the chemist. "Shall I send them up to [illegible]?"

"No; I'll call for them in about half an hour," she said. [illegible] and she left the shop.

"A nice girl, Miss Flower," said the chemist to Sexton [illegible]. Her father is Lord Borrowby's agent, you [illegible]."

The detective neither knew nor cared to know. He [illegible] his change, and returned to the inn, where [illegible] at once.

Shortly after breakfast, the detective was just [illegible] for the station, to catch the half-past 7 train [illegible], a dogcart rattled up to the front door of [illegible] an elderly man, with iron-gray hair, sprang [illegible].

"Is Blake?" he inquired.

"I am," said the detective, who was just coming [illegible], bag in hand.

"Then, I've caught you in time!" said the [illegible]. "My name is Flower. I'm Lord Bor[illegible]. A burglary has been committed at my [illegible] bag containing nearly £600 has been sto[illegible] communicated with the police, of course; but, [illegible] that you were in the neighborhood, I've [illegible] you to make an independent investiga[illegible] will, I'll drive you to my house—which [illegible] miles from here—and I'll give you all the [illegible] my way."

Blake having expressed his willingness to un[illegible] so, he and Mr. Flower drove off in the [illegible] to Ugthorpe Lodge.

"Now, at the beginning, and tell me all about [illegible]," said Blake.

"I'll begin at the beginning," said Mr. Flower, [illegible] and tell you that yesterday I drove to Red[illegible], a village about seven miles from here, [illegible] the rents of those of Lord Borrow[illegible] who have holdings on that portion of the [illegible]. I returned to Ugthorpe Lodge—the name [illegible]—I had over £500—nearly £600, as a mat[illegible] in a small, black-leather handbag. About [illegible] the rest was in gold and silver.

"Arriving at my house, about half-past 11 last [illegible], I put the bag and its contents in a rolltop desk [illegible], intending to bank the money today. I [illegible] money in that desk for the last twenty years, [illegible] and now have I had reason to regret it.

"Before I go on, perhaps, to explain that I am a widower. [illegible] consists of myself, my daughter—who is [illegible] at home—and a couple of female servants."

Blake nodded, seeming to find the detective's [illegible] interesting.

"To resume my narrative," he continued, "I went to [illegible] about midnight, and by 1 o'clock was fast [illegible]. Some hours later I awoke—for no particular [illegible]—as I lay awake in bed I fancied I heard [illegible] in the library.

"I got out of bed, and stole downstairs. A feeble [illegible] was streaming under the library door, [illegible] I heard two people talking. By that time, [illegible]—for such they were, of course—[illegible] heard me coming downstairs; for sud[illegible] was extinguished.

"I gave a shout, by which I hoped to rouse the [illegible], and rushed to the library door, and flung it open. [illegible] I done so than one of the burglars—[illegible] could see in the darkness, of course—sprang [illegible] and caught my head and shoulders in a rug. [illegible] I heard him say to his confederate in a [illegible] whisper.

"I struggled wildly, and tried to free myself from the [illegible]. In so doing, I slipped and fell, and as I fell I [illegible] against the corner of the table. The [illegible] for a few minutes, and when I re[illegible] the burglars had disappeared, and I [illegible] the library floor, surrounded by my daugh[illegible] and servants. I struggled to my feet, and [illegible] what had happened. I then proceeded [illegible] room.

"The thing I discovered was that the burglars [illegible] had come to raid my larder, and regale [illegible] chicken and claret! Standing on the li[illegible] was a silver candlestick, which they had [illegible] the hall stand, the remains of a cold chicken, which they had found in the larder, some bread and butter, and a newly-opened bottle of claret.

"Finally, I must tell you," he concluded, "that the library window—which is a French window—was wide open—which showed how the scoundrels had gained admittance to the house, and how they had escaped."

"But when did you discover that the money had been stolen?" said Sexton Blake.

"Not for several minutes," said Mr. Flower. "In fact, after examining the room, I had come to the conclusion that I had surprised the burglars before they had time to steal anything, when it occurred to me to look in my desk. Then I found that it had been forced open, and closed again. The lock, in fact, had been smashed; and when I raised the rolltop I saw at a glance that the bag had disappeared.

"On hearing my announcement that the bag had been stolen, my daughter fainted. After I had satisfied myself that nothing else had been stolen, I dressed, drove to the village, informed the constable of what had occurred, and then drove to the Towers, and informed Lord Borrowby. It was at his suggestion that I decided to ask you to investigate the case. And now"—he heaved a sigh of relief—"I think I've told you everything."

A few minutes later they reached Ugthorpe Lodge.

II.

In accordance with Mr. Flower's instructions, nothing had been disturbed in the library. Sexton Blake made a rapid examination of the room; then he turned to Mr. Flower.

"You spoke of burglars in the plural number," he said, pointing to the table. "As you see, however, only one of them must have been hungry. There is only one plate, one glass, and one knife and fork."

"Humph!" growled Mr. Flower. "I hadn't noticed that before. It is, however, as you say. Only one of the scoundrels was regaling himself at my expense when I disturbed them."

The detective next examined the rolltop desk. The lock was of the most primitive description, and had been smashed open by main force.

"Amateurish—very amateurish!" he murmured. "This is not the work of a professional!"

He examined the window. As already stated, it was a French window, and was secured on the inside by a couple of bolts at the top, and another pair at the bottom. Clearly, therefore, nobody outside the window could have unfastened these bolts without first making a breach in the panes, yet both the panes were intact.

"You didn't think, I suppose," he said, "of examining the other windows of the house?"

"Oh, yes, I did!" said Mr. Flower. "I carefully examined every door and window in the house, and all of them were securely fastened."

Sexton Blake made no remark on this statement; but, in his own mind, he registered it as a fact beyond all doubt that the burglars—or one of them, at any rate—had been admitted into the library by somebody inside the house.

He examined the ground outside the window. To the untrained eye, there was nothing to be seen; but, to Sexton Blake, a double track of footprints, one leading to the window and the other away from it, was as clear as the noonday sun. But the footprints were all alike; they were the footprints of one man, not two.

This, of course, confirmed Sexton Blake's theory. Somebody had walked up to the outside of the window; a second person, inside the house, had opened the window and admitted him; and, after Mr. Flower had been stunned, the first man had stepped through the window and escaped, leaving the second person in the house.

Who was the second person? Clearly, it could only have been one of three people—Miss Flower or one of the two female servants.

While Sexton Blake was pondering over this discovery, he happened to glance at the silver candlestick, which was still standing on the table by the side of the remains of the burglar's supper.

He picked up the candlestick, and closely examined it. A black stain which he had observed was apparently of recent origin, and was due to a deposit of sulphide of silver.

To what was this deposit due? There was only one possible explanation. The silver—of which the candlestick was composed—had been brought in contact with sulphur in some form. But how?

Again there was only one explanation. Sexton Blake, who had a medical training, was well aware that persons who are taking medicine containing sulphur exude small quantities of the drug in their perspiration, with the result that any silver articles they handle, or any silver articles in their pockets—such as a silver watch, or silver coins—are tarnished and blackened by the sulphur, which combines with the silver to form silver sulphide.

The explanation of the dark stain on the candlestick was, therefore, perfectly clear. Somebody who was taking sulphur medicine had recently handled the candlestick. In a flash the detective remembered the conversation he had overheard in the chemist's shop the day before.

"The sulphur medicine," Miss Flower had said. "The same that I've been taking for the last fortnight."

There was still a loophole of escape from the terrible conclusion to which Sexton Blake was being forced. He turned to Mr. Flower.

"Can you find out when this candlestick was last cleaned?" he asked.

Mr. Flower rang the bell for the housemaid.

"I cleaned it yesterday evening," she said, in reply to the detective's question.

That settled the matter. It was Miss Flower who had admitted the burglar; who had carried the candlestick to the larder in search of food for him; who had escaped from the library—and had doubtless returned to her bedroom—when the burglar, after flinging the rug over her father's head, had whispered: "Run—run!"

It was a horrible solution of the mystery; but suddenly another thought occurred to Blake. He went to the door, and caught the housemaid at the head of the stairs. To her he put a rapid question, and he breathed a quick sigh of relief at her reply.

His musings ended in a sudden start. Through the open window he saw a girlish figure stealing down the drive, and ever and anon glancing furtively behind her, as if she feared to be seen. He recognized her at a glance. It was the girl he had seen in the chemist's shop the day before.

The detective turned to Mr. Flower.

"Will you fetch me another bottle of claret, the same as this?" he asked.

Completely mystified, Mr. Flower left the room; and the moment he had disappeared the detective stepped through the open window, and darted after Miss Flower.

"Good-morning, Miss Flower!" he said, overtaking her. "Hadn't you better let me do it?"

She gazed at him with frightened eyes.

"Do—do what?" she faltered.

"Go to your brother," said Sexton Blake, "and beg him to return the money which, unknown to you, he stole from his father's desk."

With a piteous moan, the poor girl reeled, and would have fallen if he had not caught her.

His rapid question to the housemaid had provided him with the key to the mystery. He had noted Mr. Flower's hesitation when he described the members of his family, and the girl had told him that one had been left unmentioned—a scapegrace son, who had disappeared two years before.

The matchless brain of the detective brought him to the conclusion that, unknown to his father, the son had returned. Miss Flower had admitted him to give him food, and perhaps money. While she was in the larder the scamp had abstracted the money. Miss Flower had no idea of this; that was why she had fainted when the robbery was made manifest.

"Now tell me all about it," he said gently.

And she told him—told him everything. Her brother had returned to the village, penniless and starving. He had sent her a note, begging her to grant him an interview; and after that everything had happened as the detective surmised.

"He must have yielded to a sudden temptation, and broken open the desk while I was in the larder," she sobbed. "He isn't really bad, Mr. Blake, only a bit wild; and by this time, I know, he has bitterly repented of his mad act. If only I could have seen him, before his guilt was discovered, he would have given me the bag, and all might have been well. And now it is too late—too late!"

"Not yet," said Sexton Blake softly. "I have told nobody but you of my discoveries; and if your brother is truly repentant, all may still be well. Tell me where he is staying; then go back to the house, and leave the rest to me."

. . . . . .

Two hours later the detective stepped back into the library, through the open window, with a small, black-leather handbag in his hand.

Mr. Flower was standing there, looking abjectly miserable.

Suddenly he saw the bag.

"You—you don't mean to say you've found it?" he gasped.

Sexton Blake smiled, and handed him the bag.

"You'll find all the money there," he said, "except my fee of twenty guineas, which I've taken the liberty of extracting. No; don't ask any questions. Rest content to have recovered your property, and accept my thanks for giving me the opportunity of tackling a very interesting problem."

Before the astounded agent could question him further, he was trudging down the drive. At the gates he met Miss Flower.

"The bag is now in your father's possession," he said. "It was, as you guessed, a case of a sudden temptation on your brother's part, followed by swift remorse. So satisfied was I, in fact, of his repentance that, in order to enable him to make a fresh start in life, I gave him——"

He smiled and raised his hat.

"Some very good advice. Good-by!"

And it was not until long afterward that Miss Flower learned from her brother, who was then in Canada, that Sexton Blake, in addition to giving him "some very good advice," had also given him 20 guineas.

Young Lady Wins Prize.

Miss Gertrude Holland Wren was presented yesterday with one of the most distinguished prizes of the pharmaceutical world. It was the much-coveted Pereira medal.

During the forty-seven years the medal has been annually awarded, the honor has fallen to many notable pharmacists, but Miss Wren is the first lady to have secured it, and this explained the unstinted and enthusiastic applause which greeted her achievement.

Twenty-two years of age, the medallist studied at the Pharmaceutical College since she was 18, and in proof of her industry it was commonly known that when she left the college at 6 o'clock she continued her studies privately for many hours every evening. She commenced her education at the Girls' High School in Camden Town. It is understood that Miss Wren will turn her rich professional knowledge into practical use, so that, in addition to lady doctors, we shall see lady chemists.

It was announced at yesterday's ceremony that the name of the Pereira medallist had also been inscribed on the roll of the "first prizemen in the school of pharmacy," and that she had secured the Redwood scholarship.

The much-sought medal she has gained was founded in honor of John Pereira, first professor of materia medica at the college. Miss Wren's examination covered the range of materia medica, pharmacy, and chemistry. She had seven competitors.—[London Chronicle.



dressy touch. The design is to be worked solid with dots eyelets, either in white or colored cottons. The solid work should be underlaid with a soft filling cotton. Collar (A), Back of Belt (B), Front of Belt (C), Tie End (D).

Some Leading Cartoons of the Day



MISS PROPRIETY—THEODORE, ARE YOU LISTENING?

Des Moines Register and Leader



San Francisco Chron

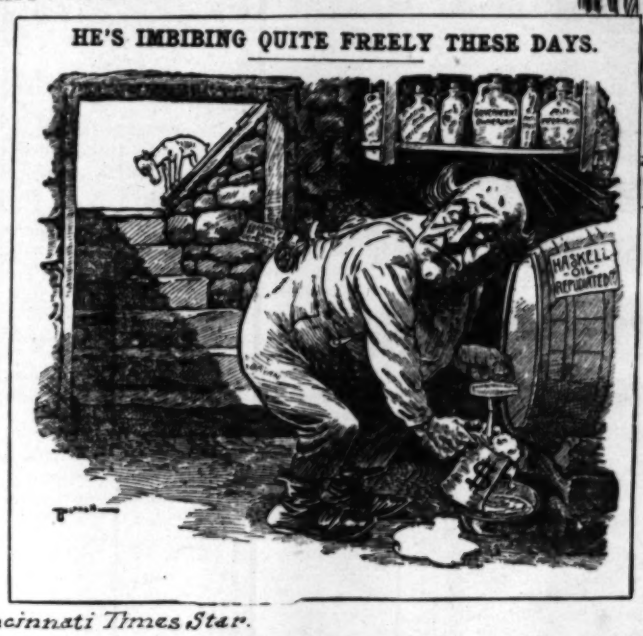


San Francisco Examiner.



This is no campaign, it's a foot race!

Cleveland Plain



Cincinnati Times Star.



St Paul Pioneer

Good Short Stories.

ANECDOTES GATHERED FROM VARIOUS SOURCES.

Compiled for The Times.

...ad.

...AMMERSTEIN was talking in Philadelphia ... the wonderful success that he has had with ...

...ys at first," he said, "success came very slowly ... as the trains on that southern line—you ... one. It doesn't advertise.

... waiting for the train in Nola Chucky one ... the hour, two hours, three hours passed. ... one three hours late. I was indignant.

... while the ticket agent sauntered out of the ... lighted a cigarette.

... here,' I said, 'won't that train be along soon?' ... looked down the track and yawned.

...no,' he said, 'she'll soon be here now. Here ... conductor's dog.' "

* * *

...droom of the Mauretania the returning ... talked of "pure-art dancing"—that is to say, ... dance, the Leda dance, and those other ... offer little if any encouragement to the ...

... Austin W. Boyd, the well-known Toledo ..., "London is overrun with pure-art dancing ...

... of it," said a Chicagoan, hastily. "De- ... What is it like?"

... dancing," said Mr. Boyd, "is like this—the ... off, the more you get on."

* * *

...e Charmer.

... PATTERSON, Chicago's brilliant million- ..., attacked, in a recent address, the drink- ... in society. At the end of a somber ... evils of drink among the rich, Mr. Patter- ... livelier key.

... he, "if the thing keeps on, our million- ... go about with such a companion as is ... Lushington.

... that chap who never leaves old Lushington?' ... one day.

... that's a snake charmer,' was the reply."

* * *

... Done Mainly.

... STOKES, in illustration of the really ... and slight difference that exists between ... plebeian people, repeated, at a Socialist ... New York, a conversation between a little ... mother.

... girl," said Mrs. Phelps Stokes, "belonged ... York's rich patroon families, and one ... to her mother thoughtfully:

... my prettiest Paris frocks when I get to ...

... my dear!' the mother answered.

...'

... Paris frocks are not worn in heaven.'

... girl frowned.

... will they know up there,' she said, 'that ... the best society?' "

* * *

...Colleges.

... H. SCHWAB, dressed as a workman, re- ... his big South Bethlehem plant a surprise ...

... day Mr. Schwab, in conversation with a ... of a college education:

... education is a good thing. I don't under- ... A degree from a college, you know, ... a man a scholar. It only indicates that ... foundations of scholarship. Perhaps we ... college education. Better overrate it than ... my I."

... smiled.

... Gobus Golde," he resumed. "A reporter ... Golde, on the occasion of his firm's fiftieth ... to write up the old man's life in connec- ... epigram 'ad.'

... you are a college man, Mr. Golde?' ... a college man himself, smiling up ... copy paper.

... bit his lip.

... said he, 'but my head porter's a college ... of my oldest teamsters, and I believe ... boy is, too.' "

* * *

...dotes.

... ADAIR, the western detective, was talk- ... Joseph reporter.

... Mr. Adair, "I give you all the infor- ... the robbery that I possess. The papers, ... news of crime, help to catch the crimi- ... fashioned to withhold facts from the ... found that publication would thwart the ...

... town," he said, "a murder was ... The murderer, who was known, fled. ... murder the local paper printed a full ... and a half-tone portrait of the crim- ...

... the chief of the local detective bureau ... office stormily.

... o' tarnation do you people mean ... photo of Slawter this mornin'?' he ...

"'Why, what harm has it done, Chief?' the editor asked.

"'Harm? You corn-twisted chump, can't you see that it spoils our chance of ever ketchin' him?'

"'How so?' said the editor.

"'Why,' retorted the chief, 'if you had the brains of a billy goat you'd see for yourself that the minute the feller lights on his photo in the paper he'll know we're after him. If you hadn't printed that picture, he'd have forgotten all about the crime in a week or so, and come back here to town again. That was what he was layin' for. But you've spoiled our game, blast ye! There's no chance of gettin' him now, and it's all your fault.' "

* * *

Embarrassing for the Colonel.

GEN. F. D. GRANT says that, on account of the abolition of the canteen, the health of the United States army is the worst in the world.

"The temperance people," said Gen. Grant, at a dinner in New York, "can advance what claims they will. We silence them effectually when we point out our wretched bill of health.

"It is like the colonel and the corporal.

"'Any complaints, corporal?' said the colonel, making one morning a personal inspection.

"'Yes, sir. Taste that, sir,' said the corporal promptly.

The colonel put the liquid to his lips.

"'Why,' he said, 'that's the best soup I ever tasted!'

"'Yes, sir,' said the corporal; 'and the cook wants to call it coffee.' "

* * *

Would He Like It?

IN defense of dress reform Mrs. J. Gardiner Merritt, the sculptor, said at a recent luncheon in Washington:

"Isn't dress reform needed—at least, for all of us except the very slender? I heard a young man, a rather lazy young man, tell a pretty girl the other day that he envied woman her idleness, that he would like to have been born a woman.

"The girl, tossing her head and snorting, answered:

"'You'd like to be a woman! Oh, yes! Just try it for a day. Fasten a blanket and a counterpane round your legs; buckle a strap round your waist so tight you can't draw a full breath or eat a hearty meal; have your hair all loose and fluffy, so that it keeps tickling your ears and getting into your eyes; wear high-heeled shoes and gloves a size too small for you; cover your face with a veil full of spots that make you squint; fix a huge hat on with pins, so that every time the wind blows it pulls your hair out by the roots; and then, without any pockets, and with a three-inch square of lace to blow your nose with, go for a walk and enjoy yourself. You would like it!' "

* * *

Young America.

WHEN Harold was 4 years old, he went uptown to spend a nickel that had been given to him. At the toy store he found "just a dandy horn," but unfortunately for him, it cost 10 cents.

The Rev. Father O'C——, who was standing near, noticed the little fellow's disappointment, and said: "I will tell you how to earn the other nickel, Harold. If you will tell me what I am (thinking to see if the child knew the word "priest") I will pay you a nickel." Harold was a very shy child, but the thought of the dandy horn that would be his very own finally overcame his timidity, and he stammered: "Well—well—you're an Irishman."

He got the nickel.

Lucile, a carefully-brought-up little girl of 5 years, returned from her first party in great glee.

"I was a good girl, mamma," she announced, "and talked nice all the time."

"Did you remember to say something pleasant to Mrs. Townsend just before leaving?" her mother asked.

"Oh, yes, I did," was the enthusiastic reply. "I smiled and said: 'I enjoyed myself, Mrs. Townsend; I had a lots better dinner than I thought I d have.'"

Little Francis, 7 years old, was being questioned, in the parlor, by his oldest sister's beau as to what constituted his studies at school. "Reading, writing, spelling and arithmetic," promptly replied the little fellow.

"Do you know anything about vulgar fractions," was asked.

"Yes," replied the indignant child; "I know they are something you oughtn't to be talking about before sister!"

When Carol was nearly 4 years old, her parents had occasion to move into another part of town, and one morning, when a strange little girl wandered into the yard, Carol, who is an only child, was delighted with the idea of a playfellow.

"Good-morning, little girl," she called out brightly. "Did you tome to play wiv me?"

The little girl, who was older and larger than Carol, stared and was dumb.

"What's your name, little girl?" Carol proceeded.

No answer.

"Are you 5?"

Still no answer.

"Are you 6?"

The child fidgeted and grinned, but remained silent with her finger in her mouth.

Carol surveyed her calmly a moment and then remarked emphatically: "Well, I don't know your name, and I don't know how old you are, but I do know you aren't very smart for your age!"

Little Dorothy, at the age of 6, was very thoughtless regarding the care of her clothes and the many admonitions she had received about neatly arranging her clothes on a chair each night before retiring were daily forgotten.

One night, just as she was ready for bed, her mother came in, and finding the little garments in a heap on the floor, as usual, said: "Dorothy, you may say your prayers and then mother will have to punish you for not minding her about your clothes." Having said this she stepped into the adjoining room and partially closed the door.

In a few moments she heard Dorothy, who was a firm believer in the power of prayer, repeat: "Now I lay me," and after the "amen" she heard this appeal: "And, dear Lord, if ever you wanted to help a little kid, now's your chance."

The family cat was crying and spoiling papa's reading of the evening paper, and he insisted that his small daughter put her pet out of doors. This she did very unwillingly, and coming back seated herself at her father's feet with the remark: "You dess ought to see the look on 'at cat's face, papa!"

Paul, at the age of 4, was asked one morning by his papa: "What's the name of the first meal of the day?"

"Oatmeal," responded little Paul promptly.

In writing a sketch of Washington a pupil ended her essay by saying: "Washington marrried a famous belle, Martha Custis, and in due time became the father of his country."—[Delineator.

* * *

The Stop.

J. HAMPTON MOORE, the brilliant young Philadelphia member of the Waterways and Forestry Preservation Commission, was describing, on his return from Europe, a wretched railroad in Britany.

"I never imagined such slow trains existed," said Mr. Moore. "They are certainly tedious to ride on. They bore you dreadfully. All sorts of stories—very likely ones, too—are told about the Breton trains. Thus it is said that one day, when an express pulled up in the middle of a dreary field of gray rocks, a passenger put his head out of the window and shouted angrily to the conductor:

"'Well, what have you stopped this time for?'

"'Engineer's dropped his cigarette, sir,' was the reply."

* * *

The Sleeping Beauty.

FREDERICK W. LEHMAN, the new president of the American Bar Association, was discussing, at a dinner in St. Louis, a case where some of the evidence had not been above suspicion.

"Well," he said, "there were certainly flaws in this evidence—terminological inexactitudes, so to speak. It reminded me of the girl in the hammock.

"A pretty girl, in a hammock slung in an apple orchard, awoke suddenly and frowned at the young man who stood before her.

"'You stole a kiss while I was asleep!' she exclaimed.

"'Well,' stammered the young man, 'you were sleeping so soundly—you looked so pretty, so tempting. I—yes, I admit I did take one little one.'

"The girl smiled scornfully.

"'One!' said she. 'Humph! I counted seven before I woke up.' "

* * *

So It Goes.

SOMETHING told the twenty passengers of us in the green-line trolley car that the man sitting close to the front door was a mean-spirited and selfish man, and we had scarcely come to the decision when he furnished proofs of it himself. He rose up, pushed his back against the front door, and, raising his hand for silence, said:

"Ladies and gentlemen: We have a Presidential campaign on. Things are growing red-hot. Everybody, from the youngest child to the oldest grandmother, is interested. It is only right that they should be."

This prelude was all right, but we felt that it had something behind it. So it had.

"The political intelligence of the American people is something to be proud of," continued the man. "For instance, every one in this car can tell me who was the Vice-President with Washington."

We looked at each other and gnashed our teeth. Not one of us could have told if he had offered a million dollars.

"Too modest, eh?" sneered the man. "Well, we'll come farther down the line. Who was it with Lincoln?"

No answer. We simply thirsted for his blood.

"Well, with Grant?"

No answer. How we ached to murder him.

"Then with Garfield?"

No answer.

"Then with Harrison?"

We felt for our guns and bowie knives.

"Come now," laughed the wretch, "who is running with Taft? Give me the name in chorus."

One weak-voiced little man cried out: "Fairweather!" but the rest of us were mum. We couldn't remember. We sat there like fools, and the man laughed in our faces and said:

"I get off here. Hate to leave such a highly intellectual crowd, but I've been to the store after beeswax to polish my wife's flat irons, and she'll be waiting for me. Good-day, all!"—[Kansas City Journal.

* * *

Always Exciting.

"I VISITED E. R. Thomas and found him doing well after his motor accident," said a member of the Automobile Club of America. "Thomas, as usual, railed against our bad roads.

"He said that a friend who lived in the country had been in to see him. 'The country is all right in the summer,' Thomas admitted; 'but in the fall and winter don't you find it dull?'

"'Dull?' said the other. 'No, indeed. Why, out our way some motor car or other gets stuck in the mud every night.' "

...dressy touch. The design is to be worked solid with dots eyelets, either in white or colored cottons. The solid work should be underlaid with a soft filling cotton. Collar (A), Back of Belt (B), Front of Belt (C), Tie End (D).

The House Beautiful—Its Flower Garden and Grounds

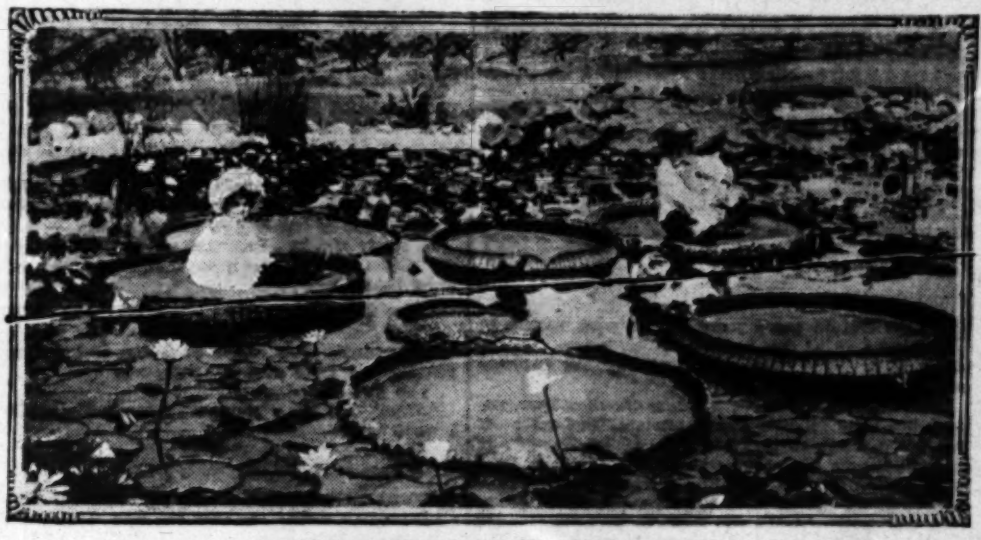
THE VICTORIAN LILIES.

TWO VERY INTERESTING NATIVES OF SOUTH AMERICA.

By Ernest Braunton.

THE most interesting and popular aquatic plant with the general public is the Victoria, which has both the largest leaf and the largest blossom of all cultivated water plants. There are two species of Victorias and the better-known one, V. regia, named in honor of Queen Victoria of Great Britain, is the older one in cultivation, and comes from the most tropical part of South America, along the Amazon River and its tributaries. The other species, V. Cruziana, hails from Uruguay and Paraguay, and as its habitat is much farther south, it is consequently hardier and is the species generally grown here, and the one heretofore pictured in this department.

The leaves of this giant water plant sometimes measure more than six feet across, and are capable of floating, with perfect leaves, under a weight of above 200 pounds each. Such tests, however, are only possible when a leaf has no holes through the disk and the upturned rim is intact. Beneath, the leaves have an extensive and powerful venation system and the main ribs are often more than two inches wide, which, with the cross veins, form almost innumerable cells. It is these latter, together with the immense surface of water covered that permits of buoyancy under most unusual weight. The texture of the epidermis or skin of the leaf is very delicate and easily broken, so that a platform of thin boards has to be placed on the leaf before one may stand or sit upon it. A little child may, without any unusual effort, push its finger down through this membrane.



THREE CHILDREN AFLOAT ON VICTORIA LEAVES.

The flowers of Victoria are sometimes more than a foot across, pure white in color, and bloom only in the night. The plant is an annual, and grows each season from a seed no longer than a common garden pea. About every eight days during average seasons about Los Angeles the plant will put forth a leaf and a blossom. When the bud first appears it is beneath the water, the smooth sepals tightly sealed above the extremely spiny stem and receptacle. Each day it becomes larger and longer-stemmed until it finally pokes its nose above the water. When the whole bud is well above the surface and the calyx lobes that cover the petals look as though they might be loose the "water-lily man" phones his friends that "the Victoria will flower tonight (or tomorrow night if not unsealed) for sure." About 7 o'clock in the evening it begins to open, and so fast does it unfold that one may see the process, and often hear it, too. From the moment it begins to expand until the coming of morning light the air all about is pervaded with a strong but delicious fragrance not unlike that of a fully-ripe pineapple. But alas! for all this magnificence of snow-white and pleasant odor, the flower is of but a night. As the sun rises the following morn, the petals seem to be drawn down into a compact mass once more, the calyx lobes close over them and the fragrance is gone, never to return. The next evening the flower again expands, but the petals droop helplessly and limp, with none of the freshness and vigor of the previous night. They are, too, stained with blotches and suffusians of pink, as though the very life blood of the flower had soaked through the fold of a snowy shroud. Its glory has flown!

Making New Plants.

Until late years the making of new plants was in the hands of a few specialists; today even the amateur gardener is constantly adding to our already lengthy annual list of novelties. We have been rather slow in recognizing that plant life in all its phases is wonderfully subject to control even by the amateur. Results of great value and importance are each year becoming more and more common in every State in the Union and every country in the world.

We are generally too well aware of the fact or too much impressed with the statement that "like begets like." With this the masses have been lulled to sleep, whereas we should have been up and doing. It must be admitted that the more familiar one is with plant life the better the chances of success in hybridization and plant breeding in general, but one need not be a "wizard" or anything uncanny or unnatural to work intelligently and with some success on any plant that grows. Plant breeding today is proving an alluring field for all of an experimental or inquiring turn of mind, and every progressive young gardener and farmer should spare a little time for intelligent experimentation, more especially in Southern California, where such work may be carried on throughout the year.

Cut Worms.

One of the most pestiferous creatures with which the California gardener has to deal is cutworms, which are more or less common in our clime throughout the year. Even at present, their most quiescent period, the writer finds them wherever garden litter has lain for a day or two. They are at their best, and "our best" also, in the spring about the same season of their greatest activity in the States having cold winters. There are a number of species that bother us, but all are of like habits, doing all the damage at night and during the day sleeping in shallow burrrows in the soil or under anything that provides suitable shelter.

In the late spring these worms are fully matured and burrow in the earth, forming about themselves silk-lined cocoons and transform themselves into the pupal state. In about twenty days the night-flying moths are hatched out, and at once begin laying eggs for a new brood. These eggs are laid above ground and are stuck on all kinds of vegetation, for the food of the young worms is very varied, though like humans, they prefer it tender and juicy. For some time the young worms feed, and upon the advent of cold weather they go beneath the soil and hibernate or sleep until the warm days of spring when they emerge with an appetite like the proverbial "hungry bear" who affects the same habits.

The best measures are preventive. Gardens that are kept well cultivated and free from weeds are not much troubled with worms from within. It is only when hordes come in from the outside during the period when we call them "army worms" that they are much of a menace to the careful gardener. After succulent plants are growing they are not easy to poison, but if the ground is full when it is prepared for a crop of seeds or plants a poisoned corn-meal mash is a good protection. With ten pounds of corn meal mix one-fourth pound of good Paris green or white arsenic moistened with just enough water to make a stiff mash, and sweeten by thoroughly mixing in a pint of molasses. Drop this about in little heaps in the evening, and in two or three days all the worms will have perished. While this dose does not prove so alluring when vegetation is plentiful, it still catches many worms, especially when they become "epidemic." Care should be taken that domestic fowls do not also feast upon this mash, and if possible it should be rendered difficult to reach by our wild birds. When in "army worm" numbers one of the best remedies is to turn either chickens or ducks, preferably the latter, into the garden for all domestic fowls prefer worms to other food.

Two Hardy Palms.

Trachycarpus excelsus, or as it is more commonly but erroneously called, Chamaerops excelsa, is supposed to be the hardiest palm we grow. It has, so far as the writer knows, never been injured by the cold in this State, even in mountainous districts having a considerable snowfall. Other strong points about this palm are its extreme toughness, rendering it more immune to damage from wind and other sources than any other species grown in this State; it responds nobly to water and fertilizer, yet is very drought-resistant; it can also be depended upon for a certain, steady, typical growth, never assuming abnormal forms, etc.; none ever blow over or are damaged in any way.

Closely allied to the foregoing is Chamaerops humilis, the dwarf fan palm and the only species native to Europe; also found in Africa. Fully as hardy in every way as its more aspiring relative, this palm has many champions. In the vicinity of Los Angeles are some plants about fifty years old, with a fine growth. Possibly we have more than one species, certainly we have several varieties. When allowed to grow in its natural state, this palm soon develops and makes a fine, compact mound of palm leaves, but when trained to a single stem it closely resembles a miniature cocoanut palm. This palm is particularly useful in palm collections to break up the monotony produced by numbers of bare trunks of other palms. For forming large palm masses or thickets in landscapes it has no equal.

HIPOLITO REVERSIBLE
Swing in and pivot and both sides from the inside, back-breaking old-fashioned windows, better ventilation half the time and cleaning. Modern, economical. Descriptive matter sent on
HIPOLITO SCREEN AND SASH CO.,
634-38 Maple Avenue.
Main 1806, Home 5190.

Trade Your
For a Kodak
or
We will allow
No. 2
Kodak or
PROFESSIONAL
our prices on
supplies.
Kodak
MAIL ORDERS
MUNS
406 S.

Cawston Ostrich Feathers
are stronger, have better luster, will retain their curl and wear for years.
Best in the World
Prize medals at Paris, Omaha, St. Louis, Buffalo, Portland, Jamestown.
Illustrated catalogue and feather price list free.
We repair old ostrich feathers
City Store
224 W. THIRD ST.
(Bet. Spring & Broadway.)
Visit the Farm at South

Marshall & Ste
Improved Wall
Haley's Patent Sanitary Co
California's Perfect Wall
Manufactured exclusively by The
ifornia Hardwood & Mfg. Co.,
fornia. Prices and Descriptive
cation.
Offices and Salesrooms 12

Boston Bedd
Mattresses Remade 816 S. MAIN ST.
Every Mattress C
Buy from the Ma

The City Beautiful—Its Avenues, Streets, Parks and Lakes.

CEMETERY EMBELLISHMENT.

BURIAL PLACES SHOULD BE MADE PARK-LIKE AND BEAUTIFUL.

CEMETERIES prove a grewsome subject to write about, and in the years that the writer has conducted the "City Beautiful" department no word on the subject has, until now, appeared; for there has been in the city beautiful for cemeteries, and in the opinion of the writer none should be allowed anywhere, except by a law making cremation compulsory. It is not the wish or intention of the writer to argue against such a law, for such would be foreign to our field., but while we have cemeteries we should make and keep them as beautiful as possible. To this end the miserable monuments should be excluded and none but flat markers allowed.

In nearly all burial grounds may be found repetitions of cheap and poor designs which add both monotony and gloom to what is already too gloomy and conventional. Cemetery associations should so control the matter as to prevent any work of a low order or poor design. While the writer does not visit cemeteries, he has a certain amount of compassion for those who do, and many consider these places in the same light as parks, they should be kept up to a high standard of excellence and embellished in every possible way.



NATURAL GROVE OF NATIVE FAN PALMS.

There is doubtless soon come when cemeteries will be prohibited by law, but those who favor them may stay their enlightenment somewhat by seeing that the most really made park-like and the monuments small and unobtrusive in size and simple in design. The whole effect should be of a garden, not of a graveyard. Many small towns have no tract reserved for such purposes, and the people have been used to the local burying ground somewhat in the public square. This idea should be kept in mind by those in charge even where a park or parks are used, and unusually attractive. A board of intelligent citizens should be elected who will exercise a censorship akin to those of a park commission over all work of the same class of work is carried on.

The American Civic Federation is laboring to preserve falls and other beauties of nature, it is in addition to the fact that the Yosemite and the Big Trees are not the only spots in California that need State or Federal protection. The citizens bordering the Colorado Desert we have one of the groves of Washingtonia, our native palm, found nowhere else on the globe, and should make special reservations for park purposes. The commercial use for the giant trunks be rapidly disappear.

Plans for the abolishment of the billboards are pressed and determined than ever before. Reports from all civilized countries that everywhere is on while from various States in the most gratifying reports of effective war being waged. Public sentiment has of late years been aroused on this important matter until it is a formidable barrrier to those who would mar our landscapes by advertising questionable in an objectionable manner. There are ways in which the individual may combat the evil of publicity.

Every one makes it known to a merchant that one of his signs offends himself and neighbors there is doubt of further argument being needed. If many come with like complaints it will not be long before the billboards will have at least one advertiser less. Advertising depends for its value upon its power to win the favor of the masses; if it be found that it has a contrary effect, it will soon be discontinued. Thus is it possible for the people, without legal process to successfully control the use of the billboards by local business houses. Especially is such suppression an easy matter in villages and towns. In like manner also may any people prevent local merchants from scattering posters over town to be later blown about the streets. A little study of the question will show how concerted effort by a few may effectually control all objectionable local advertising.

Value of Organization.

The greatest good in civic improvement is only possible where there is a strong organization, energetic and enthusiastic, with its full force bent on the accomplishment of a certain task or tasks. Much improvement work lags for want of a fitting inspiration to a single leader or a number of willing workers. It is much like the writer sitting down to pen the matter for his two departments in this section of The Times—there is plenty of force both in brain and elbow (so ye editor thinks,) but proper subjects are sometimes wanting which are sufficiently inspiring to start the flow of thought. When improvement workers have hit upon the work which is of paramount importance it should prove an easy matter to carry it to completion.

Public Fountains.

In a country of rainless summers public fountains are much more pleasing than in the average temperate climes and should be more in evidence than they are with us. Los Angeles could well afford, both from an economic as well as esthetic point of view, to build a few really beautiful fountains of considerable size. We should have ample grounds for a new City Hall, and then provision should be made for all who thirst, whether man or beast or the fowls of the air. The county should also have provided for one in the Courthouse grounds in place of the little circular beds and other gimcracks now existent. The writer even deeply regrets that those in charge could not have secured magnificent commemorative fountains instead of the monument now being erected. There are many who do not like statues in any place who would welcome memorials in any other form, and in a comparatively waterless country we should encourage the erection of ornate fountains. Human lives, as well as those of bird and beast have been saved by the existence of public fountains.

The Effective "Town Beautiful."

Some large towns, realizing that all of their voters were not in a position to obtain information concerning the business of the towns, have adopted the expedient of an advisory committee. This committee is composed of some twenty to forty representative men, whose duty it is to make a thorough examination of the business of the town and the needs for the coming year, and report to the entire voting body its findings and recommendations. In that way the voters have laid before them in print an explanation of the public business, a lucid statement of the purposes for which money must be provided, and recommendations concerning changes or improvements.

Therein is a hunt for civic bodies in places where the town has not such a committee. No better work can be done than the work of investigation and publication. The great majority of voters in this country are in the dark as to what is going on in public business, and do not know how to vote, except as they are told by the politicians. If they could have authoritative information, from time to time, they would take interest, and there would be an improvement in municipal business. Then the civic club can extend its operations to the beautifying of the place, to the improvement of its transportation facilities, to its sanitation, to the elimination of grade crossings, to the abatement of the smoke nuisance, and a multitude of other good things for its town, all of which will profit the place in hard dollars. The club may even devote a part of its time and strength to the selection of good men for office, and the attempt to elect them.

Encourage Tree Planting.

We need more trees in Southern California both in public and private places. We sadly need many thousands in Los Angeles. While it is advisable to plant them under any circumstances it is regrettable that our city does not make better provision for their planting and care. We shall never have ideal conditions until the parkway is taken from the control of the property owner and placed under the care of the city and ordinances so framed and financial support secured as to inqure uniform work of a high standard in the alignment of our streets with trees. All Southern California, with the exception of Riverside and a few like examples, needs several times the street trees now planted, and even private grounds should smack more of the wildwood.

Preserving Natural Beauty.

It is really a serious question in our national life that so much attention should have to be concentrated on measures to prevent spoliation of the country by the commercialism which appears to undertake to dominate both the mind and matter of the nation. From the billboard nuisance to the destruction of the Falls of Niagara involves a wide sweep of effort, covering so many issues of importance, and yet the battle must be fought continuously to victory in order to rëestablish a normal and healthy condition of progressive civilization.

We have at last begun to realize how nearly we have lost that wonderful natural phenomenon, the Falls of Niagara. The development of electricity and the advantages of cheap power to produce it once more brought water power into great demand and the vast energy stored in Niagara, together with its proximity to large cities, invited the control of the Falls for commercial purposes. Commercialism gives no heed to anything but the almighty dollar, or no thought of injury to the world-renowned cataract could possibly have been considered. The practical destruction of the Falls is no absolute necessity; it happens to offer a vast amount of stored power, and to be convenient and central. But the American people are protesting vigorously, as they should, for it is a national matter.

Don't judge by appearances. The man who wears a diamond pin may sometimes be really wealthy.

FIREPROOF STORAGE

Household goods stored, moved, packed or shipped.

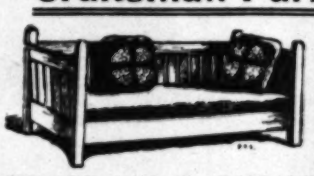
REDUCED RATES

To or from eastern points on household goods. It will pay to see us before you ship.

THE BIG GREEN VANS FOR MOVING.
"They Know How."

Los Angeles Warehouse Co.
Security Van and Storage.
Main 306; A8727. 316 Commercial Street.

We Are Sole Agents Here for
Craftsman Furniture



Gustav Stickley is the originator and only manufacturer. We show an extensive line of these superior goods.

PEASE BROS. FURNITURE CO.
640-646 So. Hill St., Los Angeles, Cal.

BEKINS
Fire-Proof Storage
1335 South Figueroa
Now open for business. *Reduced Rate Shippers* of household goods to and from the East and North.

dressy touch. The design is to be worked solid with dots eyelets, either in white or colored cottons. The solid work should be underlaid with a soft filling cotton. Collar (A), Back of Belt (B), Front of Belt (C), Tie End (D).

Practical Poultry Culture in the Southwest.

DEVOTED TO THE INTERESTS OF STANDARD-BRED POULTRY AND THE PEOPLE WHO GROW IT.

JOHN RUPERT'S PLANT.

AN EASTERN VIEW OF POULTRY CULTURE IN CALIFORNIA.

THE September issue of Poultry, a widely-read magazine published in Illinois, contains the following article on poultry culture in California:

"We have taken occasion to give our opinion of the possibilities of poultry-keeping in California on previous occasions and have dealt with the subject in a general manner, referring to details lightly, because it is not often that one can get details with sufficient clearness to make them forcible. We have long been convinced that poultry-keeping on the west coast was profitable because of the peculiar mildness of the climate, the cheapness of feed and the high price which poultry products always bring. In California, Oregon and Washington, the climate is perfectly adapted to the keeping of poultry and in all the States immediately east of these the poultry business promises large returns to those who engage in it.

"In California particularly the poultry-keeper needs only the cheapest of houses at any time in the year, as the temperature never falls low enough to produce suffering as long as the rains of winter are kept off the birds during their hours of sleep. Wheat, barley and vegetables are as cheap as in the East, and green feed can be grown the year through, making the feed question the simplest one to be encountered.

"The California Cultivator, one of the most authoritative of the Pacific Coast publications, tells a story in which interesting details are given. We republish this below to show what may be done on a small place by good management. It concerns the poultry business of Mr. John Rupert of Eureka, and is as follows:

"Mr. Rupert was a locomotive engineer for twenty-eight years up until four years ago when he left the railroad to take up his present work.

"He has a nice home upon a two-acre tract. His house and back yard take up about one-fourth of an acre and balance of two acres is devoted to garden for raising green feed for chickens, chicken runs, brooder-houses and incubator-house; also houses for the laying hens. His brooder-house is 12x30 feet and other houses are nearly the same size. All houses consolidated would make a house 12x300 feet. He has twelve incubators, incubator-house and sixteen brooders in the brooder-houses. He keeps from 800 to 1000 eggs in his incubators all the time and raises to maturity from 65 to 70 per cent. of the chickens that are hatched.

"In the months of February, March and April he runs 1000 eggs per month and the months from May 1 to October 1 he will run 800 eggs per month. He had 1500 birds up until January last when he sold off enough to reduce his stock to 450 hens. He keeps no hen older than two years. From the 450 hens he is getting enough eggs to have 800 to 1000 for hatching and supply the stores with many dozen each month besides. From the hatching of 800 eggs a month he raises at least 200 chickens for four-month-old fryers and enough chickens besides to raise his number of hens from 450 to 1500 by January 1, 1909. At the present time, he has 1800 birds of various ages, part for fryers, part raising for increase of stock and then the 450 hens.

"Mr. Rupert grows kale in the rear of each chicken yard, making the rows fourteen inches wide and planting the kale fourteen inches apart. His runs are 50x100 feet, and he keeps 100 birds to the run. He plants enough kale so that there are two plants for each chicken. He claims that two plants of kale will give a chicken all the green food it needs through the year and that it saves 40 per cent. upon the food bill of the chickens. The kale grows the year through in Eureka. He plants a new crop each year and fences chickens off from it while it is growing the first week or two; after that chickens cannot kill it out. A chicken has to be six weeks old before he lets it eat kale.

"In Eureka lumber is cheaper than in most places. Mr. Rupert paid $7 per thousand feet; it cost him 50 cents' worth of nails for each thousand feet of lumber and $1 for hauling each thousand feet; counting labor it cost him $800 to build his houses; $1500 would cover the total cost of chicken wire and posts of fences, houses, brooders and twelve Jubilee incubators and whatever else was in his chicken plant.

"His food bill per chicken one year for grain, corn meal and grit was 96 cents for the year of 1908. On a test of 150 hens last year he received a few hundred over 21,000 eggs, which sold on the average of 30 cents per dozen, which brought him in an income of $3.60 per hen. Each hen was twelve months old when it started in. He sells 200 fryers per month at 50 cents average per piece, which cost him about 25 cents each to raise. So far this year he has sold 7000 eggs for setting at 50 and 75 cents per setting, and 500 incubator chicks at 10 cents apiece.

"He cleans all houses each day and goes over them once a week with coal oil. In this way he has no vermin, and chickens are always healthy. He does nothing but devote his whole time to his chickens; he is with them from 6 a.m. to 7 p.m.; between those hours he has time to spend with his gardens and do some other work he might wish to do about the house.

"His chickens are White Leghorns and he finds that they will do as well through the summer months as they do in the winter months, which he claims is due to the cool, even temperature of Eureka.

"Ground outside of that taken up by chicken runs and houses, he has devoted to vegetable gardens from which he raises enough vegetables to supply his table wants and much besides for his chickens.

"In Eureka irrigation is not known; the fogs and rains keep the ground always moist.

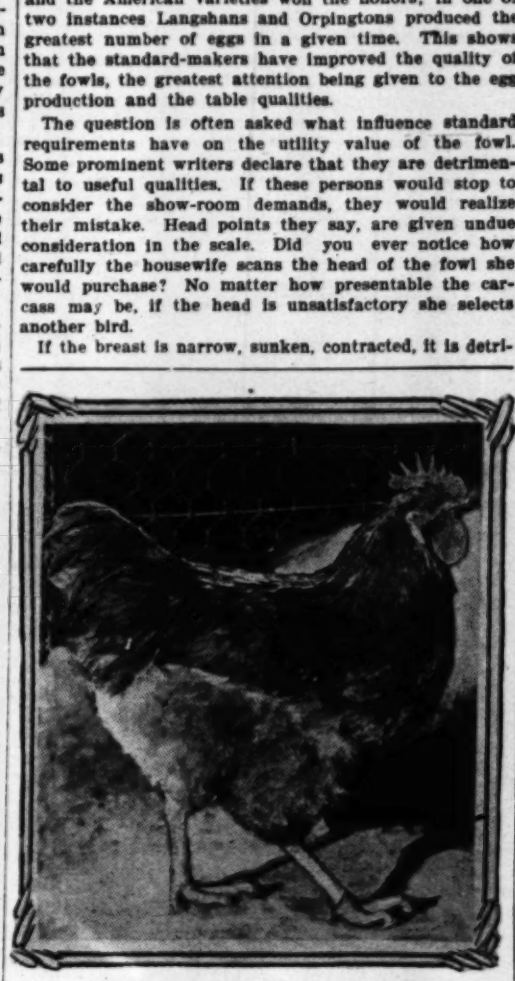
"From Mr. Rupert's results others might gain an idea what they could do in raising chicks in Eureka. Mr. Rupert believes this country to be the natural home of chickens on account of its evenness of climate."

Standard Form and Products.

In more than a thousand egg-laying contests recorded in the past six years, there has never been one in which any kind of a fowl other than some one of the standard-bred varieties gained the ascendancy. In few instances have any fowls other than the Mediterranean and the American varieties won the honors; in one or two instances Langshans and Orpingtons produced the greatest number of eggs in a given time. This shows that the standard-makers have improved the quality of the fowls, the greatest attention being given to the egg production and the table qualities.

The question is often asked what influence standard requirements have on the utility value of the fowl. Some prominent writers declare that they are detrimental to useful qualities. If these persons would stop to consider the show-room demands, they would realize their mistake. Head points they say, are given undue consideration in the scale. Did you ever notice how carefully the housewife scans the head of the fowl she would purchase? No matter how presentable the carcass may be, if the head is unsatisfactory she selects another bird.

If the breast is narrow, sunken, contracted, it is detri-



A CALIFORNIA COCKEREL.

mental to market and show-room quality alike. The same is true of body, back, shanks and legs. Whenever they lack in plumpness, in round, presentable formation, they are discounted in the showroom, and on the market stall as well. Full breast development makes possible the handling of the greatest quantity of food material and its consumption for the upbuilding of body and egg production. The full, well-balanced abdominal proportions serve the double purpose of giving ascendency in the show pen and providing the machinery for the assimilation of food, its conversion into the largest number of eggs. No hen was ever a good egg producer that did not have the well-developed showroom requirements in her general make-up. No fowl was ever good for the highest quality of market poultry or for producing the greatest amount of desirable meat that did not come close to the standard demands for shape.

The Brahma, the progenitor of all American breeds, has long been highly considered as the best for producing eggs having the dark shells and of heavy-weight poultry, soft roasters and capons. The Mediterranean, which comprises the Leghorn, Minorca, Andalusian and Ancona varieties, was the second product, built from the crude originals as they came from Spain and Italy. These fowls were the original non-sitting varieties, and were cultivated into the great egg producers. It is a mistake to imagine that either can be valuable as egg producers or as market poultry if they fail in the general contour demanded by the standard.

It is the highest development of the Leghorn type and character that makes the most valuable egg-producing fowls of the Mediterranean family. The small, poorly-developed, narrow-breasted, short-bodied, light-weight Leghorns do not come anywhere near the standard demand, nor do they ever produce sufficient eggs to make their keeping profitable. The profitable egg-producing Leghorns are those which come the nearest to the standard demands.

The good qualities of Brahma and Leghorn have been combined in the general-purpose fowls, the American breeds of Plymouth Rocks and Wyandottes. The greatest difference between the two lies in the fact that the Wyandotte is rather short and compact in body formation, while the Plymouth Rocks are a little longer, somewhat heavier or larger in size, and they naturally produce eggs that weigh a few more ounces to the [illegible] than those of the Wyandotte. These [illegible] exist with the Orpington, the great general-purpose of England, the Houdan of France and the [illegible] of England. Each of these has been bred to [illegible] eggs of a greater weight than had been produced by the fowl that preceded them.—[Country Gentleman.

The Poultry Business Still Grows.

We have been examining the market reports from east and west, north and south, as far as they relate to the poultry business, and from every point of the compass these reports make for cheerfulness for the poultry breeder. Notwithstanding the late depression in business, the price of everything the poultryman has to sell is high, as compared with other farm products. Beef and pork have been selling at record prices, and this has naturally carried up the price of poultry.

About the most unreasonable state of mind that a man can get into is to feel that the hard times have affected his business unfavorably. At no time in the fall could one look at the market reports and see that anything had happened to interfere with the prosperity of the poultry business. It has been one of the lines of industry which has not been affected at all. Prices have not gone down, the demand has increased the whole supply, and the man who produces poultry and eggs for the market has been able to command as high prices during the year as he did before Wall street scared and frenzied financiers began to squeeze the water out of stocks and shake out the [illegible] in order to be able to buy at low prices and [illegible] by the old process so well known in speculation.

The poultry business has ceased to be a [illegible] business. It is based on the firmest possible [illegible] —an increasing demand—and its future is as [illegible] the procession of the seasons. The man who [illegible] poultry need not think about the future, except [illegible] feeling that his prosperity is assured and his [illegible] destined to still greater proportions. With the [illegible] ued increase in the demand for the product of the poultry yard will come a great demand for [illegible] poultry, and those who have high-class [illegible] able to find a ready market if they seek the [illegible] channels through which to make their sales. Breeding is the foundation of the pure-bred poultry [illegible] No one can build up a great business alone without the help of the press and those who [illegible] advertise judiciously, persistently and [illegible] never make a very great mark as breeders of [illegible] poultry. The coming season promises to be a [illegible] Those who advertise will catch the benefit [illegible] from a reawakening of demand along this line [illegible] greater benefits than ever before. It is the [illegible] constant advertiser who secures the large [illegible] who begin now and keep on are as certain [illegible] money as the sun is to rise and set.—[Poultry.

Makes One Feel Rich.

"I can't suppress a glow of satisfaction," [illegible] man, "when I cross over by that row of [illegible] and one of the chauffeurs hails me, asking [illegible] an automobile, sir?"

"There is a feeling that you must look [illegible] the man believes you from your appearance [illegible] the sort that wants an automobile casually. [illegible] have taken one of the cars, because the [illegible] about my limit, but the warmth I've felt [illegible] most has impelled me to tip the man for [illegible]

"On the other hand, there is something [illegible] hailed by a bootblack who asks 'Shine, sir?' [illegible] time pointing to my shoes, as if they were [illegible] dirty, that makes me feel ill at ease. [illegible] least being convinced of it, I begin to [illegible] must look shabby."—[Washington Post.

$50 Cash Premiu[illegible]

$20 first, $10 second, $5 third, fifteen [illegible] Easily earned in an hour or more by any [illegible] girl, man or woman, but only one in each [illegible] without any cost to you, and no peddling or [illegible] vassing. And to each one competing we will [illegible] give a useful article. Send postal for particulars [illegible] mentioning this paper, to manufacturers of [illegible] celebrated

EGG-MORE

Not a strong tonic and stimulant, but a [illegible] trogenous Poultry Food, very rich in [illegible] little fed daily with good grains will keep [illegible] healthy, make them molt early, feather [illegible] and lay lots of eggs when they are scarce. [illegible] If not sold by your dealer, we will [illegible] 25 lbs., $1.90; 50 lbs., $3.60; [illegible] Booklet with testimonials. WEST [illegible] 705-709 Griffin Avenue, Los Angeles Cal.

Poultry Supplies and S[illegible]

If you want Eggs, feed CHURCH'S EGG FOOD.
If you want clean Poultry Houses and [illegible] CHURCH'S LIQUID LICE KILLER.
If you DON'T want Roupe or Disease [illegible] CHURCH'S LIQUID ROUPE CURE.
If you want a good Portable Poultry [illegible] call and see

H. S. CHURCH, 636 S. [illegible]
Open Every Saturday Evening [illegible]

Bulgar Fighting Men.

FACTS ABOUT ARMY AT THE COMMAND OF PRINCE FERDINAND.

From London Express.

All affairs of the Balkan peninsula are always unsettled. People who live in Constantinople or Sofia have some fresh excitement almost every day, while those who dwell in Western Europe are only compelled to turn their attention eastward once or twice a year. Upon the efficiency of their armies that the countries of the near east depend.

The Bulgarian army may in the future become an important factor in the near eastern question. This army is probably one of the best, if not the best, of the armed forces of Europe. After the formation of the principality in 1878, Russian officers held all the commands in the Bulgarian army, until they were suddenly withdrawn by the Czar on the very eve of the war between Bulgaria and Servia in 1885. Even under these adverse circumstances the Bulgarian army demonstrated the quality of its material, as we know, by utterly defeating the Servians.

The peace strength of the Bulgarian army is roughly estimated at 33,000 men; but on a war footing it is calculated that the enormous fighting force of at least 300,000 can be placed in the field. It is believed by the military authorities that they can mobilize their army, for war, in about a fortnight. It is certain that this can be done in Bulgaria will take a shorter time than that of the neighboring countries.

Exemptions.

Every Bulgarian, whatever be his religion, is liable for military service. There are the usual exemptions for priests. Mahometans, whose numbers are yearly increasing, may claim not to serve, on payment of £20, which they can seldom afford. Liability for service begins at the age of 18, and lasts till 46. Men going into the army remain two continuous years with the colors, then pass for eighteen years into the reserve. Those of the other arms of the service spend three years with the colors, and sixteen in the reserve. After finishing his service in the active army, the Bulgarian passes into the Landwehr, where he remains until the age of 38.

The country is divided into nine divisional districts, with quarters at various strategical centers. Each district furnishes a division in peace time, which expands into an army corps of two divisions. Each division consists of eight battalions of infantry and regiment of artillery, and six of the divisions have each a regiment of additional cavalry. Every battalion has in peace four companies. In war, each company becomes a battalion, so that every battalion in peace time has four battalions in war. The expansions due to the short period of time which the Bulgarian spends with the colors are very large, and the success of the system must largely depend upon the manner and rapidity with which mobilization can be effected, and upon the quality of the reserve of officers, on whom so much of the command must fall. The infantry is armed with the .315 Mannlicher magazine rifle and carbine.

The Bulgarian army possesses about fifty-five batteries of artillery, nine batteries of mountain guns, six batteries of howitzer guns, and three battalions of fortress artillery. The artillery has just been rearmed with the Creusot guns.

The cavalry of Bulgaria consists of three squadrons to each troops. Besides these squadrons, there is a cavalry division of about 2500 men. Each divisional cavalry is supposed, in addition, to have a regiment of cavalry; these are not at present all formed. The cavalry is armed with the Mannlicher carbine and saber. At the maneuvers of 1906 I attended the maneuvers, and I have without hesitation that the army is as good as it appears to be from the above figures. Large numbers of the reserve are always called out to take part in the annual maneuvers. The operations which I witnessed took place a few miles to the southeast of the town in the district lying between Iktiman, Samakof, and Ichtiman. The troops engaged were approximately 30,000 men. The exercises were intended to last three days, but the third was cut short by rain. Nobody could help being greatly impressed by this young army under active conditions. In Bulgaria troops sleep in the open at this season of the day imply they would sleep in barracks. They showed no signs of fatigue after the marches, even under the most trying weather conditions that could be imagined. After carefull inspecting the ambulances I could discover practically no sick.

Encampments.

The camping arrangements were thoroughly practical. Each company is equipped with a tente-d'abri, which is carried and pitched by six men. The army is supplied with the most modern cooking appliances.

The officers themselves are worthy of considerable notice. The first point which must strike the observer is the efficiency of the officers; nearly all can converse in one foreign language fluently. The remarks are specially interesting. I was able to converse with several of these gentlemen, and can testify to the knowledge of military matters, and to the interest they take in everything appertaining to their profession. Themselves understand the use and construction. Excellent trenches were dug by the troops for the attack and in defence. The infantry are fairly well trained; at the longer ranges the lines of the enemy's force were hardly visible, the men utilizing every cover to the best advantage. The defenders were always placed behind natural or well-constructed cover.

The cavalry is well horsed and the driving is good. I saw a battery galloped into action; the guns were turned round and drawn up at fifteen yards interval, and required no placing or moving by hand. The horses and limbers were always well concealed from the enemy's fire.

The cavalry is undoubtedly the least good branch of the service, but has during the last few years been greatly improved. The men ride well, and are mounted on horses of the mountain-cob class. They take particular care of their animals while in camp.

If the annual military budget of £1,150,000, which is nearly one-quarter of the national expenditure, is a very large one, nobody can blame Bulgaria for the arrangements which she is making to render herself ready for war should this disaster ever overtake her.

Europe's War Cloud.

ALL BECAUSE ONE MAN WAS NOT INVITED TO DINNER.

By a Special Contributor.

ALL because one man failed to get an invitation to dinner, Europe is trembling on the brink of a war whose consequences none can foretell.

The treaty of Berlin, which has been the instrument of Europe's peace for three decades, is now openly defied. Bulgaria has declared its complete independence of Turkey, and will fight to establish it. Austria has announced its intention to take two valuable provinces that have heretofore been attached to the throne of the Sultan.

Half a dozen powers are grumbling at the prospect that their rights will not be safeguarded in the struggle that impends, and in case the powers do not reach an agreement, the dismemberment of Turkey and the possible absorption of other minor kingdoms are a logical expectation.

And all this because one man failed to get an invitation to dinner.

Other wars have been kindled by slight pretexts. It took only the famous Ens telegram to send Germany and France at each other's throats. Napoleon fought many a nation merely from the desire to feed his vanity. But the present spark in the tinder box of Europe, the dinner invitation that M. Gueshoff did not get, will probably go down in history as the slightest factor that ever caused a history-making conflagration.

There is no possible excuse for attributing the present difficulty to other causes, for the record of state papers ascribes responsibility to the dinner incident alone. The official deliverance on part of the Foreign Minister of Bulgaria specifically names the dinner incident as being the grievance of his people.

It will be recalled that according to the treaty of Berlin, that remarkable paper designed to preserve the delicate balance of Europe, and prevent constant bickering over the rights of the great powers in the affairs of the little, made Bulgaria a principality, subject to the control of Turkey.

But Turkey has never dared press its rights very heavily.

The able and patriotic ruler of Bulgaria, Prince Ferdinand, made valuable friendships, whose existence served ever to keep the Sultan reasonably considerate, and save only that he was called "Prince" instead of "King." Ferdinand occupied the position of a fully-empowered monarch.

He yearned for more than that, and steadily pushed his powers, until he acquired the right to have a diplomatic representative to every power.

Turkey was naturally included, and at Constantinople Bulgaria made it ever a point to maintain one of its ablest statesmen.

Turkey, perhaps thinking it wise to encourage the friendship of Bulgaria, welcomed this representative, and until recently he was a guest at all official dinners, together with other members of the diplomatic corps in Turkey.

On the 12th of last September the Sultan celebrated his birthday. A great dinner to the diplomatic corps was the climax of the celebration.

The representative of Bulgaria waited for his invitation, and he continued to wait. In fact, it never did arrive, nor was any excuse given why he should not have been bidden.

Just as soon as M. Gueshoff became convinced that the slight had been intentional, he placed himself in communication with his government, and Bulgaria promptly asked an explanation of the incident.

The reply is the brand that has started the entire flame.

Turkey replied that as Bulgaria was a vassal state of Turkey, it could not naturally expect to have its representative present at a gathering of the nations which ranked on an equality with Turkey.

This precipitated a diplomatic correspondence. Bulgaria contended that Turkey was not paying deference to the rights of Prince Ferdinand's realm and that, being unable to obtain justice, Bulgaria had decided to throw off all allegiance to the Sultan, and set up an independent liberal monarchy, with Prince Ferdinand as Czar of the Bulgars.

But as often happens in such cases, the quarrel between Turkey and Bulgaria, serious as that was, only marked the beginning of the trouble.

The venerable Emperor of Austria, Francis Joseph, quickly saw his opportunity.

Turkey, in a condition of turmoil, was about to be forced into war, whose indications looked ill for the land of the Sultan. When the smash came, Francis Joseph had interests he wished to serve. Therefore he sent an identical note to all the powers, acquainting them with his determination to take possession of the provinces of Bosnia and Herzegovina, giving as his reason the unsettled condition of affairs in the Balkans.

Inevitably there are other powers with whose wishes this promise by no means fell in line.

The provinces named for seizure, although forming an appendage to the Austro-Hungarian monarchy, are nominally included in the Turkish empire. The rights and desires of Italy are sharply crossed in the absorption of these two provinces, and the ancient hatreds existing between Austria and Italy, hatreds which in the memory of many who are living today led to a furious war, have brought about uncomfortable complications.

But the greatest fear of all is the battering down of the Berlin treaty. The most radical of diplomats might well regard with fear such an outcome. No matter how extreme the desires of the many-tempered statesmen of Europe who have in the last generation controlled affairs of the nations, the boldest have hesitated to unsettle that paper which took the hands of the powers from each other's throats, and made possible a period of commercial development.

The dinner that M. Gueshoff missed, no matter how elaborate, could hardly have cost more than $50. The cost of a war with any of the great powers involved would run into the millions so swiftly that it would take easily another generation to pay off the bills.

Bulgaria has been independent in all but name for years. She has been absolutely self-governing, and made all her treaties with other nations, entirely according to the wishes of the ruler and his Cabinet. Prince Ferdinand has everywhere been accorded the welcome of a titular sovereign, as for instance, is shown in the official reception accorded him in Budapest by the Emperor of Austria.

Without any such radical insult as was put upon him by the dropping of his representative from the banquet list, Prince Ferdinand would probably have been content to continue his reign along present lines.

But his spirit could not brook such an insult, hence the present terrible condition of affairs.

The quarrel catches Turkey in an unfortunate period of transition. A peaceful revolution has just been accomplished there, and a new party of young Turks have been endeavoring to inaugurate a government along more liberal lines.

Perhaps in a decade they would sufficiently have accomplished their purpose to have an effective organization that would be able to cope with the enemy. But now they are to a large extent unprepared, and the change of authority has been too recent to have the soldiery and the citizenship yet thoroughly accustomed to it.

This gives Bulgaria the opportunity of years. Prince Ferdinand has at his command a powerful, if not large army of well-equipped soldiers, who are devoted to him personally and to the ideal of a free Bulgaria. They will fight hard and intelligently.

Russia and Italy are against Austria in the matter of taking the two provinces, and also oppose the ambition of Prince Ferdinand. Germany is expected to be on the side of Austria, eventually, while England and France have not yet taken sides, but are said to be throwing all their influence in favor of peace.

With such an alignment, and with all the chances of trouble involved in such a quarrel, the dinner M. Gueshoff didn't get could easily produce the greatest conflict in modern times. G. P. S.

TRANSMUTATION OF METALS.

SIR WILLIAM RAMSAY THINKS THE CHANGE POSSIBLE AND IS WORKING TO THAT END.

[Paris Correspondence London Standard:] A contributor to the Matin reproduces in that journal the points of a remarkable conversation he recently had with Sir William Ramsay at Clermont-Ferrand, whither the British savant had gone to receive the gold medal of the French Association for the Advancement of Science, and at the same time to read a paper on his researches in the field of radio activity. After describing at length Sir William's well-known discoveries of argon, helium, neon, crypton, and xenon, the five gases which are found in our atmosphere, the writer gives a fascinating account of the experiments on which the great investigator is at present engaged.

"You know that last year," said Sir William Ramsay, "I showed that the emanation of radium changed into helium or neon, according to circumstances. In presence of a solution of copper the emanation degrades the copper and yields another metal of the same series, but of an inferior atomic gravity, lithium, then potassium and sodium. The emanation itself is transformed into neon and argon. We have thus realized the transmutation of several soft metals or alkalies. Since the beginning of the nineteenth century we have been accustomed to regard atoms as eternal and immutable. You see that is not the case."

Asked whether the contrary process could not be accomplished, that is to say, raising a metal in the scale instead of degrading it, and so realize the dream, hitherto considered absurd, of transmuting silver into gold, Sir William said: "I do not think that the emanation of radium can only degrade metals. The emanation only acts by its tremendous energy. It may just as well construct as disintegrate, and I have reasons for believing that it will not be impossible to obtain gold from silver. My present experiments are in that direction."

Proceeding to explain the various changes produced by the action of radium on silver, Sir William Ramsay pointed out that, according to Mendeleff's formula, in which all the simple bodies are ranged in the order of their atomic gravity, between silver and gold two elements have their places, one known, the other unknown. The one which is known is coesium; the unknown element has been named in advance argentaurum. Silver, when submitted to the emanation, may therefore be transmuted into coesium, argentaurum, or gold. "It would not be a lucrative or remunerative way of making gold," Sir William smilingly added, "but it would be a great victory for science."



dressy touch. The design is to be worked solid with dots eyelets, either in white or colored cottons. The solid work should be underlaid with a soft filling cotton. Collar (A), Back of Belt (B), Front of Belt (C), Tie End (D).

Farming in California—The Land and Its Products.

CONDUCTED BY J. W. JEFFREY, STATE COMMISSIONER OF HORTICULTURE.

FIELD NOTES.

Ever-blooming Oranges.

I HAVE a letter from a San Gabriel Valley grower asking what makes some of his orange trees bloom out of season every year. I do not know. A place will cheerfully be given here for some one who will tell us why. It does little explaining to state that off-blooming is caused by irregularity in the growth of the tree. That is absolutely true, but not at all illuminating, although it might stimulate the grower to try to make his trees go about their business with more regularity, and that would "help some." But there are fundamental principles in tree and fruit development the brief examination of which might explain the off-blooming fault, for a "second crop" of oranges is not desirable.

The bloom buds of an orange tree may now be developing, or the twig cells to produce them, even six months before the normal blooming season. Suppose a brush pile is burned too near a large limb of the tree, it would have a tendency to destroy the leaf functions, check the sap and cause abnormal development of the embryo bloom buds. Suppose the tree runs too dry late in the summer and some branch not feeding naturally anyway would receive the same check caused by overheating, with the same bloom-stimulating effect. Or it might be from bark constriction, on the affected branch caused by the soil binding of a corresponding root—anything that would stop the wood cell growth at the expense of the normal development of the fruit buds. The effect would probably be the same in every case, just as gopher girdling will develop every latent fruit bud and retard every wood-producing bud in a tree. Sometimes a dry summer followed by winter rains will produce these abnormal conditions, namely, the unbalancing of the functions that should produce both wood and fruit growth at the same time and bring the latter to blooming in proper season. Perhaps the navel orange tree, a "sport" itself, may have a sensitive disposition toward any of the above influences, and perhaps I really do not know very much about the causes of off-blooming and should "leave go" trying to explain it, and again ask some one who knows, to enlighten the readers of The Times.

• • •

Pedigreed Stock.

IN looking over thirty-one reports from as many prominent nursery firms in the middle and eastern States I find only one recognizing the value of high-bred nursery trees. Is it possible that we are never to have a cult of propagators that will produce only trees upon whole roots, with buds or scions taken from bearing trees of pedigreed origin? Is there no demand for anything better than the average nurseryman offers? Are we never to know surcease from the mediocre to worthless stock quoted at competitive prices? Are we never to have orchards built up from seed and scion upon scientific and yet common-sense principles? I knew a nurseryman to sell 750,000 apple trees of his own growing in one season. He must have cut his scions by the cord. He did not put as much individuality into a hundred trees as he should have put into one. I am trying to get a nurseryman to write a scientific treatise upon pedigreed nursery stock to be read at the next State Fruit Growers' Convention.

• • •

A Famous Apple.

I HAVE received a few fine specimens of the Rome Beauty apple, grown in the Yucaipe Valley, near Redlands. This apple is famous for quality only when grown under favorable conditions, and to say that the Rome Beauty of the San Bernardino mountains is of very superior quality is enough praise for its environment. My specimens were colored equally with a tree-seller's plate, which is a condition not always found in this luscious apple. But why should it not color 4000 feet above the haze of the plains? Sunlight clear and serene does it, as it purples over a Royal apricot one-fourth grown, in the Antelope Valley, gradually merging into gold and red at maturity. It makes the plant breeder a little envious of nature which produced the first Rome Beauty ninety-two years ago in Rome township, Ohio. This chance seedling could not be improved upon by the most elaborate system of plant selection. The Yucaipe apple and one from the original tree would look and taste as near alike as two peas.

• • •

Mother of Organization a Necessity.

A GRAPE GROWER of the Sacramento Valley called to see me a few days ago, to discuss principally the question of overproduction of fruits. Verily prosperity has its drawbacks as well as adversity, for this man had been making money until the vicissitudes of this season came upon him. So he holds that the records of the past few years in fruit growing and land hungriness of the people are responsible for the enormous increase of the area of orchards and vineyards. This man argued that we do not want to be instructed in methods of producing more fruits, and that further planting should be discouraged. I asked him how many points of distribution in the East had the Tokay grape men at Lodi. He said, about fifteen. Is it any wonder there is stagnation and slow markets with but fifteen distributing points to supply 80,000 people who might want Tokays? I suggested organization.

A few months ago I called upon myself the ridicule of a few hasty newspapers by making a similar suggestion to the melon growers of the Imperial Valley. I took the ground that the melon men should prepare for a better and larger distribution of their cantaloupes; that it would be easier to provide fuller marketing facilities than to curtail the acreage or abandon a good business. It was with considerable pleasure, then, that I found the following in the Fruit Grower of October 17:

"Melon growers of Imperial Valley are organizing a central body, to be composed of representatives of all the local cantaloupe associations, and known as the Imperial Valley Producers' Exchange. It is to be incorporated under the laws of California, with a capital stock of $25,000, and principal place of business at Brawley. Five local associations have already entered the union, and at a meeting to be held here next Saturday it is expected that all other melon organizations will join this central body."

Here is the way they do it without organization. Five hundred tons of Sultana and Thompson's Seedless raisins in one little community in Yolo county, and without a hint of a demand. Of course they want this fruit somewhere among the four-score millions of people, and possibly at a fair price. But the growers don't know where, and have no means of finding where the grapes would sell. So twenty-five growers meet a broker and agree to let him sell the raisins for 7½ per cent. commission. Moreover, some of the growers are in need of money, and agree to an advance of $20 per ton, contracting also to take a minimum selling price in order to protect the advance of 1 cent a pound for seedless raisins. The account of this transaction, sarcastically says: "As an evidence of good faith in which the proposition (the 7½-per-cent. proposition) is made the broker offers to advance $20 per ton on the above terms." It is a long time since the orange growers of the State have had the chance to allow their fruit to be sold on such favorable terms. The millionaire orange broker is as extinct as the Behemoth or the Great Auk.

• • •

A State Plague.

DR. HOWARD, chief of the Bureau of Entomology, has just returned to his office at Washington, and has taken time to write me of his impressions upon the ravages of the pear thrips in California, as he learned of them while here in September. His visit is of great value in riveting the attention of the Department of Agriculture to this great peril. The visitation of this minute creature has already alarmed the whole State, and Dr. Howard shares in the fear that this pest is rapidly increasing. He promises to give this troublesome invader renewed attention, and steps have been taken by the San Francisco Board of Trade to secure an appropriation from the next Congress to provide him the means of thoroughly examining the thrips question, including a broad series of experiments toward the control of the pest. Two men are now in the field, and more will be employed if the funds are provided by the next session of Congress.

• • •

The Thirty-fifth Convention.

THE programme for the Thirty-fifth State Fruit Growers' Convention is being completed. Acceptances for a dozen papers are already in hand, covering the following topics: The San Francisco local fruit markets, a burning issue for both grower and consumer; Tokay grape industry, packing, marketing, and points of general interest to table-grape men; noxious weeds, an issue of paramount importance to the central portion of the State; sprays, the latest in formulae, material and appliances; fumigation, the last word from Whittier; soils, the thrips, new pests, walnuts in the north and others. The coming convention will be attended by men entitled to speak with authority and by men who have practiced experience in the subjects now engaging the attention of the fruit growers of the State. Plan to visit the Capital City the first week in December.

• • •

A Demonstration Train.

A FEW days ago Presidents Jordan and Wheeler of the universities, Dean Wickson and Prof. Clarke, of the Agricultural College at Berkeley, and the State Commissioner of Horticulture held a conference with the officials of the Southern Pacific to consider the feasibility of running a special train through the agricultural districts of the State. The meeting was opened by an offer from the railroad company to provide a train of four cars to be used for meeting the farmers and fruit growers along the lines. The University authorities and the State Commissioner of Horticulture decided to accept the offer, and an itinerary is now being formed for the first trip, to begin on the 9th day of November.

This train will consist of a car, fitted up with seats, for holding meetings along the way; a car to be filled with trees, plants, beneficial insect cases, cereals, dairy appliances, specimens of fruit tree diseases and everything that may be of service in demonstrating to the ranchers and fruit growers the causes and remedies they have to consider in the prosecution of their industries; an exhibit car for collecting and caring for specimens encountered, storage and other purposes; a special car fitted with dining and sleeping accommodations for eight people. One of the official's special car will be used for this purpose, the railroad company offering to furnish the living free to all who give their time to this service. This generous provision will be appreciated, because it is the intention to make stops especially at small places not usually reached with the work the party is expected to do. The railroad men will also send an advance agent to advertise the coming of the train and get the farmers out to meet it.

The University will furnish three or four men and the State commissioner two or three, and the intention is to include only men with practical [illegible] industries predominant at each stop[illegible]. It also intended that these men shall make [illegible] cursions to note the conditions and needs of [illegible] try, to give practical lessons in [illegible] and disinfecting trees and vines, in the [illegible] and in the cultivation of field crops. The [illegible] ary has not yet been determined, but will [illegible] clude a portion of the Upper Sacramento [illegible] later to take in other portions of the State [illegible] to Imperial if the plan is helpful and meets [illegible] lar approval. This is about all I know about [illegible] movement, but I may have more information [illegible] week, as a special committee meets on the [illegible] I am a member. I hope the newspapers of [illegible] will give this enterprise particular notice, for [illegible] of great benefit if it is properly conducted. The [illegible] ern Pacific will spare no expense to make it [illegible] and promises to continue the plan as long as [illegible] to reach every portion of California.

• • •

Grape Shipping Investigations.

J. H. REED and his associates builded [illegible] they suspected when they induced the [illegible] Agriculture to send G. Harold Powell to [illegible] study the shipping troubles in oranges. And [illegible] erside gentlemen are wise all along the [illegible] culture, but they could not have suspected [illegible] industries were to get such direct benefit [illegible] ing of Mr. Powell and his helpers. I was [illegible] other day and saw what was being [illegible] handling Tokay grapes by Mr. Powell's [illegible] cated. The people of this great Tokay [illegible] that the shipping studies of Messrs. [illegible] Hosford have, even in their infancy, [illegible] ness of grape packing and shipping. [illegible] explained reason the two last crops of this [illegible] have not carried properly—fine [illegible] investigators, but bad for the growers. [illegible] time in several years the Lodi grape men [illegible] to make large money on their fruit.

• • •

Historic Forest Fires.

ONE of the earliest of these was the great [illegible] fire of 1825. It began its greatest [illegible] 1 o'clock in the afternoon of October 7 of [illegible] a place about sixty miles above the town of [illegible] on the Miramichi River, in New Brunswick. [illegible] o'clock at night it was twenty miles below. [illegible] In nine hours it had destroyed a belt of [illegible] miles long and twenty-five miles wide, [illegible] than 2,500,000 acres almost every living [illegible] killed. Even the fish were afterward found [illegible] heaps on the river banks. Five hundred [illegible] buildings were burned, and a number of towns [illegible] ing Newcastle, Chatham and Douglastown [illegible] stroyed. One hundred and sixty persons perished, [illegible] nearly a thousand head of stock. The loss [illegible] Miramichi fire is estimated at $300,000,000, [illegible] value of the timber.

The Peshtigo fire of October, 1871, was [illegible] vere than the Miramichi. It covered an area [illegible] than 2000 square miles in Wisconsin, and [illegible] loss in timber and other property, of many [illegible] dollars. Between 1200 and 1500 persons perished, [illegible] cluding nearly half the population of Peshtigo, [illegible] time a town of 2000 inhabitants. Other towns [illegible] the same time were most destructive in a [illegible] strip about forty miles wide and 180 miles long, [illegible] ing across the central part of the Peninsula [illegible] Michigan to Lake Huron, was devastated. [illegible] mated loss in timber was about 4,000,000,000 [illegible] measure, and in money over $10,000,000. Five hundred persons perished.

In the early part of September, 1881, [illegible] ered more than 1800 square miles in [illegible] Michigan. The estimated loss, in property, [illegible] to many hundred thousand acres of [illegible] was more than $2,300,000. Over 5000 persons [illegible] destitute, and the number of lives lost is [illegible] mated at from 150 to 500.

The most destructive fire of more recent [illegible] that which started near Hinckley, Minn., [illegible] 1894. While the area burned over was [illegible] some other great fires, the loss of life and [illegible] very heavy. Hinckley and six other towns [illegible] stroyed, about 500 lives were lost, many [illegible] sons were left destitute, and the estimated [illegible] erty of various kinds was $25,000,000. The [illegible] heroic conduct of locomotive engineers and [illegible] road men the loss of life would have been [illegible] —[American Fruits.

In Strasburg this month the canning [illegible] goose livers begins, and will keep several [illegible] ple busy till next April. The finest [illegible] geese that have never laid an egg.

Johann Clauss, in 1790, began to make [illegible] patés in a small shop. He succeeded, [illegible] named Doyen, adding truffles to the [illegible] soon outdistanced him. Now all [illegible] tain truffles; all are made according to [illegible] posed by the talented Doyen over a [illegible]

G. H. HOPKINS & [illegible]
BURBANK, CALIF.
IMPROVED STRAWBERRY [illegible]
Bred for big berries. Also a full line of [illegible] fruits. Your garden is not complete [illegible] a good variety of berries. Our plants [illegible] ship anywhere. Catalogue ready.

Gardening in California—Flower and Vegetable.

...ration of the value of this pictorial ...is found in the service rendered the ...banana industry by the lithographed card. ...England in 1892 and 1895 the writer noticed ...of tropical fruit here, and it was only some ...so that the Jamaica banana importers en... ...their campaign for the market of England. ...that suddenly a branch was opened in Bris... ...of windows and billboards were placarded ...colored posters showing the cultivation and ...of bananas in their native environment, signs ...about the streets, and the yellow fruit was ...ever it would bring. Bristol took to ba... ...the leading merchants here state that within ...the Jamaica banana trade had firmly estab... ...in this city, and by its ever-changing and ...cheaper, and better fruit, has held its own

...ration of the possibilities of advertising ...in the hundreds of placards recommend... ...oranges for influenza. Owing to an epi... ...disease in Bristol of late, and the clever ...Spanish fruit, the sale of Valencia oranges ...over 500 per cent. so suddenly that deal... ...been able to meet the demand.—[U.S. ...

* * *

...for tender plants is past, and we are ...time when cool, or even cold, weather ...and, when only the more hardy plants will ...is figuring on work to be done in the ...during this month, we must therefore ...

...will do well with us in the open ...and give some bloom, they will give much ...if potted and kept in the house. Plants ...should be potted now and taken in... ...and other of the hardy or half-hardy ...also be potted and taken in for winter ...

...kept in bloom for some time yet. Re... ...blossoms and worthless stems. Chrys... ...now at their best. Little remains to be ...now except to pick the blooms and keep ...filling over.

...winter blooming should be potted early ...for potting any plants or bulbs, a good ...mix. This can be prepared by mixing ...loam, leaf mould and clean sand. Plant ...pots, place them under the bench or in ...where they will keep dark and cool for three ...weeks. This will give the bulb a chance to ...form its root system before the top forms, ...much will be obtained than if the pots are ...in the sun. After planting, keep all bulbs ...moist, but not wet, or they will rot.

...for early blooming can be sown during ...and should be sown thickly in drills three ...deep. A warm sandy loam gives the ...to the sweet pea.

...a very desirable plant for early bloom... ...sown this month will give good blossoms ...in June. They should be started under glass ...and for plants in the preceding paragraph ...some protection from extreme cold and ...the direct rays of the sun. When well ...is no more satisfactory flower than the ...—Ladies' Home Journal.

* * *

...so many delicious fruits which white ...mate. Of such in Malay countries are the ...custard of bread fruits; the jintawan, ...large pear, very pleasantly acid—the plant ...a vine, and the flesh lies in a thick ...like rubber. Also the bilimbing, manda... ...ling, rambi—the last grows in bunches ...like sweet grapes. Not one of these is cul... ...in longest, but all might become as re... ...pineapple or the mangosteen.

...equally excellent, have no names. ...example, Dr. Beccari's Borneo fig. He ...having "great bunches of fine, red fruit;" ...small, and is the only fig that is not ...

...grows the guango, which has six ...imbedded in a sweet pulp, which all ...and some think exquisite."

...eat the tawhara, and call it "not ...fit to be high praise in a climate that ...The Matabeleland maneko was de... ...as really excellent. It is full of ...flour and about the size of a walnut. ...is like a greengage, with a large ...soft pulp, but with a sweet liquid in...

...the kododo of the wilds beyond the ...fifty years ago the explorer Chap... ...was "almost too luscious for a white ...

...fruits is Uruguay's. A traveler who ...two years ago says that it was "ex... ...and that its perfume was "un... ...medicinal and restorative powers are ...strong. It "possesses such a remark... ...property that when the aborigines have ...eaten freely of it and then sleep like ...all night morning with a clear head and a ...—[American Fruits.

Cranberries in Oregon.

CONSIDERABLE interest is being taken in our State in cranberry culture, and it is well that this industry should receive some of the attention that is being given to the various horticultural pursuits. Probably no line of horticulture pays better profits than cranberry growing, and in localities where the yield is good it is practically impossible to buy the well-prepared bogs for $1000 an acre.

There are two reasons for the high price of cranberry bogs. The first is that the yields on good bogs pay very good interest on the investment; and second, cranberry land is very scarce when compared with other agricultural lands. The cranberry is very exacting in its requirements. Nevertheless, there seems to be considerable land along the Oregon coast that is naturally adapted to this industry. True it is that most of the bogs are wild and only a few have had any artificial preparation, and in many cases these were not properly prepared.

What promises to be a very valuable bog for the Pacific Northwest is one recently acquired by the Tillamook Cranberry Company, near Oreton. This seems to have the necessary requirements, such as soil, drainage, a good water supply and comparative ease with which a bed can be prepared. The company has determined to spare no pains in establishing the bog properly.—[Oregon Agriculturist.

* * *

Evergreens.

EVERGREENS are of peculiar value in all climes both for shelter and ornament. At all times they furnish a barrier to wind and cold, and the remarkably picturesque forms assumed by the adult specimens of many species add much to the attractiveness of a country home. In winter, when other trees are destitute of foliage, these majestic trees lend to the scene an air of animation which mitigates in a large measure the severity and desolation of the season; an effect much more noticeable east of the Rockies than anywhere on the Pacific Coast. If tastefully intermingled with other trees and shrubs about the home they give a warmth of verdure and variety of outline unattainable without their use. That many of the evergreens can be successfully grown upon thin sandy soils is an additional argument in their favor.

At the base of evergreens an occasional touch of color, such as are afforded by beds of petunia, canna, salvia or other bedding plants, are highly effective and satisfactory. Owing to the vigor of growth and ease of culture clumps of many of the perennial plants are exceedingly valuable adjuncts used in this way, and, if left undisturbed, they will increase in size and beauty from year to year. Foxglove, platycodon, hardy phlox, larkspur and a host of others, from which selection may be made according to the planter's fancy, are available for the purpose. In fact, evergreens form a most excellent background for a great variety of charming hues in flower, fruit and foliage. During the entire cycle of the seasons they may be made to accentuate and brighten an infinite variety of colors in plants.—[Rural Californian.

* * *

The Strawberry Raspberry.

WHEN the fruit growers are not imposed upon by the people who have blight cures or dandelion exterminators to sell there is sure to be the agent who has a horticultural novelty. These novelties are of divers kinds, but invariably the glowing descriptions would lead one to expect that their introduction would revolutionize the industry. Last spring the strawberry raspberry was offered in several sections of Colorado, and a number of sales were made. This berry was represented as being one of Luther Burbank's creations, a production of great merit, price $80 for enough plants to plant an acre of land.

But the facts in the case are that the strawberry raspberry is not one of Burbank's productions; it is not new; it is not valuable for its fruit; and instead of being a cross between the strawberry and the raspberry, it is a distinct species. This species has been grown in America in a limited way for a great many years, and was reintroduced from Japan, where it is native, about twenty years ago. It was quite widely disseminated a few years later, but it has never developed any commercial importance.

The plants are attractive in an ornamental way, as they make a dense mass of foliage, and flowers are produced through a long period. The berries are large, red in color, and quite apt to crumble, and they are dry, seedy and insipid.

The plants are unusually unproductive, their fruit-bearing habit resembling the wild thimble berry of the foothills, and as a commercial sort they have been no more profitable.—[American Cultivator.

Flower Worth £500.

A fruit and flower show was opened recently at the Franco-British Exhibition.

One of the most interesting exhibits was the display of orchids by Sir Jeremiah Colman, of Gatton Park, among which was a specimen of the Bulbophyllum lemnoscatoides carefully protected by a glass bell.

It is barely an inch in circumference, but it is said to be worth £500. The flower is like a tiny bunch of black grapes which have been split open and show under the microscope a delicate tongue.—[London Express.

Saving a Masterpiece.

Leonardo da Vinci's masterpiece, "The Last Supper," which for the past three months has been invisible to art lovers, is to be newly unveiled to the public tomorrow, after the most thorough of modern attempts to arrest its decay.

Even in Leonardo's own lifetime the Cardinal of Aragon, in passing through Milan, noted that the world-famed painting, on which the artist worked between 1495 and 1497, showed signs of perishing; and in its 411 years of existence "The Last Supper" has been touched up almost every forty years. Its worst crisis was in 1796, when, despite Napoleon's express orders that the place should be deemed sacred, the invading French troops were barracked in the monastic refectory of Santa Maria delle Grazie, on the wall of which the work of genius appears.

The success of an experiment in partial restoration undertaken five years ago induced the Italian government recently to confide the completion to Prof. Luigi Cavenaghi. The method followed, said to be the only possible one in the existing circumstances, consists in consolidating the color crust of the picture by means of glues dissolved in special substances.

At a private view today, experts eulogized the results obtained. An important innovation just decided upon by the Royal Commission of Fine Arts is that of covering the entire painting with crystal glass, to be fixed a little distance from the refectory wall. The hope is still entertained that some firm of foreign glassmakers will come forward with an offer to attempt to cast a single plate, eight meters high by nine broad, adapted for the purpose, failing which several lesser plates must needs be employed and secured in place with iron bars. This can scarcely be accomplished without obstructing the view.—[Milan Correspondence London Chronicle.

WINSEL'S GARDEN CALENDAR

OCTOBER.

FLOWER GARDEN. We have just received from Holland the following list of Bulbs which should be planted now: Hyacinths, Tulips, Narcissus, Easter Lilies, Ranunculus, Anemones, Ixias, Tritonia, Sparaxis, Freesias, Watsonias, Gladiolas and Amaryllis.

Winter Flowering Plants ready for delivery: Pansies, Stocks, Carnations and Shasta Daisies.

Sow now: Pansies, Sweet Peas, Stocks, Cosmos, Snap Dragons and Coreopsis.

VEGETABLE GARDEN—A new crop of seeds of the following varieties have arrived and can be sown this month: Yorkshire Hero, American Wonder and Gradus Peas; Canadian Wonder and Broad Windsor Beans. Beets, Cabbage, Cauliflower, Turnips, Carrots, Lettuce, Onions, Radish, Parsnip, Parsley and Spinach.

Plant Rhubarb and Horse Radish Roots, Onion Sets, Cabbage and Cauliflower plants and six-weeks potatoes, of which we have a nice stock.

LAWNS—Put in your lawns now with our best Kentucky Blue Grass and White Clover seed. Come in and see the test of Blue Grass seed in our display window; also our Commercial Fertilizer for Lawns and plants.

TREES—Plant Acacias, Palms and Lemon trees before the ground gets cold.

ROSES—50 varieties to select from. Two-year-old field grown plants, established in pots and in bloom, $3.50 per dozen; plant them now and be a year ahead.

Select your trees and plants at our Nursery, S.W. corner Washington and Figueroa streets. Take Washington or University cars, or leave orders at

WINSEL'S SEED STORE,
251 S. Main St., Los Angeles, Cal.
Home Phone A9172. Prompt Delivery

FREE FOR THE ASKING—Bulb list, Rose list, Fruit Tree list or our general catalogue containing directions when and how to plant.

Making The Garden

Our new illustrated and accurately descriptive plant, shrub and tree catalogue will be mailed to our patrons in October. It will be found an invaluable guide to ornamental gardening for the Southwest. Send us your address for a copy to be mailed to you.

The Pink Flowered Cherokee Rose

This very charming rose has laurel-like, evergreen, mildew-proof foliage and salmon-pink blossoms which are very large, free-blooming and deliciously fragrant. It is a sister of white Cherokee, more beautiful and of really tropical luxuriance. Magnificently effective for pergolas, for fences and to cover banks. Unsurpassed as a cut flower.

Offered solely by us. Price each by express, prepaid, $1.50. Smaller size, by mail, $1.00.

Send us your address for catalogue.

City Nurseries

Sidney Hockridge, Mgr. REDLANDS, CALIFORNIA

Seeds, Plants, Bulbs and Poultry Supplies

Send for our catalogue.

GERMAIN SEED AND PLANT CO.
326-330 S. Main St.

...dressy touch. The design is to be worked solid with dots eyelets, either in white or colored cottons. The solid work should be underlaid with a soft filling cotton. Collar (A), Back of Belt (B), Front of Belt (C), Tie End (D).

Care of the Body—Suggestions for Preserving Health.

CONDUCTED BY HARRY BROOK OF THE TIMES STAFF.

PRACTICAL HYGIENE.

[The Times does not undertake to answer inquiries on hygienic subjects that are merely of personal interest, or to give advice in individual cases. General inquiries on hygienic subjects of public interest will receive attention in these columns. No inquiries are answered by mail. It should be remembered that matter for the Magazine Section of The Times is in the hands of the printer ten days before the day of publication. Correspondents should send their full names and addresses, which will not be published, or given to others, without the consent of the writers. Addresses of correspondents are not preserved, and consequently cannot be furnished to inquirers.]

"The Times" Cook Book.

THE TIMES COOK BOOK, No. 3, is out. It is a book of 240 pages, neatly bound in cloth. Besides a vast number of receipes for Spanish dishes, soups, salads, bread and rolls, cakes, cookies, pies, puddings, fowl and game, fish, meats and stews, vegetables, jams and marmalades and desserts, it contains this year an assortment of meatless dishes, with an introduction to this chapter written by the editor of the Care of the Body, as follows:

"From a strictly hygienic point of view all cooking of food is more or less spoiling food. It is a recognition of this fact that has led to the recent popularity of the raw-food diet.

"It has been said that cooks kill more than cannons. However this may be, there is no doubt that a great majority of the human race will continue to demand and to obtain cooked food for many years to come. Therefore, the next question is, as to how food may be best cooked so as to well nourish and least injure the human body.

"The most important thing in cooking is to retain the necessary organic salts, which are the essence of the food, imparting to it its delicate flavor. To do this, it is necessary to cook in closed receptacles. This is the main secret of the celebrated French cooking.

"These salts are largely removed in bolting flour, so that white flour is, to a great extent, a starvation food, also in the discarding of the water in which vegetables have been boiled. To do this is just about as reasonable as it would be to boil tea and then throw away the liquid, retaining the tea leaves, as some old ladies are said to have done when tea was first introduced into England.

"Steaming is much better in every way than boiling. Baking is the most hygienic form of cooking. Frying should be avoided altogether, as in heating fat, acids are liberated which are most irritating to the lining of the stomach.

"Table salt (chloride of sodium,) is a slow poison. If used at all, it should be partaken of very sparingly, and the sooner you abandon its use altogether the better. Chloride of sodium is craved because people change or destroy in cooking the chlorine and sodium, which are found in natural foods.

"Another substance which works incalculable harm to the people of this country, where it is consumed in such enormous quantities, is concentrated refined cane sugar. For this may be substituted sweet fruits, or if you will, a little pure honey or maple sugar.

"The recipes in the following chapter are by no means all strictly hygienic. If only such had been accepted in response to the request for hygienic cooking recipes, there would have been scarcely more than enough to fill a page of this book. Some of those rejected were so absolutely contrary to the dictates of the laws of health as to be amusing. The amount of salt given in some of the recipes received was sufficient to drive a man to a beer hall. In one respect the dishes printed all agree. They are all meatless dishes. It should be remembered, however, that the mere dropping of meat from the dietary may, from a hygienic point of view, be a step backward rather than forward.

"In conclusion, the following simple suggestions are put forth as representing in a nutshell the laws of right living:

"(1.) Eat only when you are hungry, and only sufficient to satisfy your hunger.

"(2.) Eat few things at a meal.

"(3.) Eat dry. This means not only no water, wine, beer, tea or coffee, but also no soup or slops of any kind at meals.

"(4.) Chew all food thoroughly, to a pulp.

"(5.) Never eat when you are exhausted, worried, overheated or angry."

The cost of the book is 25 cents, postage 5 cents extra. It is cheap at the price. Do not write to the Care of the Body about this, but send orders to The Times-Mirror Company.

* * *

Medical "Ethics."

AS recently stated here, the State Medical Board endeavored to belittle and cover up the scandal about favoritism and corruption in the recent State medical examination. The effort was not successful, however, and an investigation was set for October 24, in the tate Normal School in Los Angeles.

Some of the Republican leaders are said to have pledged themselves to have this scandal explored by a special commission of the State Senate, unless the State board probes itself with energy.

The following recently appeared in the local columns of The Times:

"The charge is made that a physician who occupied one of the chairs in pathology in Rush Medical College came to California to live and had to stand an examination by the board.

"He failed to pass in pathology.

"One of the obstetrical staff of Bellevue is also claimed to have 'failed' in obstetrics. Numerous cases are claimed to exist where old 'family physicians' of many years' experience have come here to make their homes and have found themselves thrown out of their profession by technical 'catch' examinations."

In San Francisco there is a warm fight on between a physician named F. P. Carnac Marquis and Dr. Dudley Tait, the Big Mogul of the State Medical Board. Dr. Marquis is accused of having performed an abortion, a crime for which "regulars" are rarely punished. Marquis declares that the charge is the outcome of a long-standing controversy that has embittered his relations with Dr. Tait, who is chairman of the board before whom he would have to plead his case. He declares that Tait is down on him because years ago he defeated the latter for chief surgeon of the San Francisco French hospital. From that day, Marquis says, Tait has never ceased to persecute him.

Dr. Tait appears to occupy in the medical profession of the State about the same position as that of the traditional bull in a china shop.

In Pasadena there is complaint that physicians draw a commission from druggists, by making their prescriptions read so that only a favored druggist can fill them. Nothing new about that. The practice is as old as the hills.

In the same city complaint is made that doctors pass their wealthy patients around from one to another, when they see they are beginning to get discouraged. That also is a time-honored practice.

Following is an extract from an address delivered by Dr. John C. Munro, of Boston, before the Canadian Medical Association:

"That surgeons divide fees with the family doctor bringing them surgical cases is a well-recognized evil. Fortunately it exists to a much smaller extent in the East than in the West. That it is fundamentally wrong and pernicious goes without saying. It is based on commercialism alone. As soon as the public realizes that it is deliberately sold by its family doctor—in whom it has full confidence—to the surgeon that allows the largest graft, and that it is not sent to the surgeon best equipped for taking charge of the case, the public itself will stop the practice at once and emphatically. It seems inconsistent with American character that a patient should be bartered voluntarily."

* * *

An Optimistic Organization.

OPTIMISTIC clubs and societies of various kinds have become popular during the past few years. One of the latest was organized by a few choice spirits at Albuquerque, N. M., during the recent session of the National Irrigation Congress.

The three brave men who declared themselves free from the manacles of Father Time—just as those three noble patriots met, several centuries ago, on the shores of Lake Lucerne, and declared their country free from the Austrian yoke—were Gov. Joseph H. Kibbey of Arizona, who is the dean of the club; George H. Maxwell, the "Father of Natural Irrigation"—himself a walking (and talking) specimen of eternal youth and unquenchable energy—and Hon. B. A. Fowler, secretary of the National Irrigation Congress, and president of the Salt River Water Users Association.

The name of the club is the "Younger Every Day Club." The only condition of membership is the possession (or assumption) of the cheerful heart that conduceth to longevity. The only dues required are a faithful discharge of the member's obligations due to his fellow-creatures. There is no constitution, because it is clear that every member must depend on his own. No person is eligible to membership who feels older than he looks or looks older than he feels. Women may become members. The age limit is from the beginning of ability to smile until mortification sets in.

The crest of the club is a Smile-That-Won't-Come-Off, rampant, on an azure background; the motto: "Smile; durn you!"

* * *

A Girl's Untimely Death.

THE recent untimely death of a bright girl of Monrovia, Los Angeles county, following on vaccination, which she submitted to because it is compulsory at Stanford University, where she wished to study, will doubtless tend to stimulate the strong sentiment against compulsory vaccination that prevails in Southern California. Before her death, as described in The Times, Miss Burr lost her sight and hearing, and then paralysis affected her spinal cord.

A resident of San Pedro is bringing a mandamus suit against the school trustees of that place, to compel them to allow his son to attend school, without being vaccinated.

The Superior Court of Illinois recently decided that a compulsory vaccination law is unconstitutional.

* * *

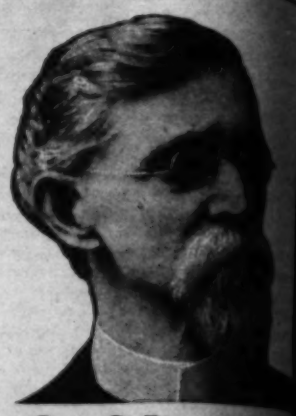
A Gentleman from Indiana.

THE following story of "human interest" from Petersburg, Ind., appeared in the telegraph columns of The Times a few days ago. It is a refreshing change from those tales of the execution of the "unwritten law" that have become nauseatingly common of late, indicating the growth of conditions that if persevered in must necessarily relegate society to a state of primitive savagery:

"Sherman Kime, a wealthy farmer who left for Arkansas two weeks ago with the avowed intention of killing a man who had robbed him of his wife, returned today and will sue for divorce, so Mrs. Kime may marry the man she really loves.

"Kime located his faithless wife at Pinkney, Ark.,

(CONTINUED ON 541ST PAGE.)



Geo. C. Pitzer, M. D.

Drugless He

By Psychic Method

We CURE PEOPLE suffering from all kinds by THERAPEUTIC SUGGESTION alone and

All acute and painful diseases promptly chronic, lingering ailments that have defied other methods, are successfully treated and and when they cannot come for personal and cure people at their homes in any part all by purely Psychic Methods—MENTAL

We correct bad habits in young and old business and professional success; reform reclaim wayward boys and girls, and restore their reason.

No matter what your ailment, how where your residence may be, or what you before, our methods succeed after all and our Psychic methods reach you anywhere.

Booklets fully explaining personal treatment PEUTIC SUGGESTION, and the Psychic in treating absent patients, SENT FREE BODY. All afflicted people should read Send for them now. You will enjoy reading

Address or call upon GEO. C. PITZER, 1045 South Union Ave., Los Angeles, Calif.



HYACINTH CREAM

AN IDEAL SKIN

ALL DRUGGISTS

MADE BY ANITA CREAM CO.

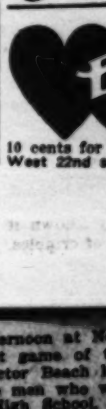
LOS ANGELES, CAL.



A Comfor

For bunions (as portrayed Toe Brace will give relief, a cure as quickly as any device. Simple, worn at night. Don't be a cripple suffer. Price, either foot, size and width of shoe. quiries given prompt Why suffer? It costs very little positively cure Flat Foot, Tired and so-called Rheumatic Ease and comfort assured in lons, Ingrowing Nails, Corns Treatments are painless—"Oh great." Arch props fitted by proper description is given. props $2 to $3.50 per pair. tion free.

DR. F. O. DURANT, Chiropodist
331 Security Bldg., Fifth and Hill Sts., Los Angeles.



EASE

FOR WEAK

The rational treatment backache, headache, etc., etc. Causes and danger of delay explained by specialist of many years' experience.

10 cents for sample box and literature. West 22nd st.

Care of the Body

(CONTINUED FROM 540TH PAGGE.)

...had taken refuge with a married sister. She ...d to running away because she loved John Mc... her childhood sweetheart, whom she was pre... from marrying by her family when she was 16 ...

...heard her story and then started for Mc... ...how to kill him. Disguised as a stockman, he ...Driscoll in conversation and the latter grew ...ful. He told Kime of many hardships, how his ...recently died, how one week ago a child had ...ick of care, how he was hopelessly loaded with ...and that the only bright spot in his life ...session of a former sweetheart, a married ...Indiana, who had come to help him all she ...who remained loyal to her husband until ...

...was so touched by the story that he gave ...all the money he could spare, returned to ...bade his wife farewell and returned here to ...

...loves her more than I do,' he said today. 'I ...give everything that is dear to me in the world, ...to each other and he shall have her.'"

* * *

...and Marriage.

...annual meeting of the Southern California ...opathic Medical Society in Los Angeles last ...Elizabeth Morris, 80 years of age, a retired ...highly scored male members of the profes... ...failing to do their duty to the men and women ...who were about to take the marriage vow." Dr. ...Morris flatly asserted that many crimes are com... ...through ignorance of nature's laws which would ...not be if the medical man would put away his ...fear and "talk straight from the shoulder" to ...the young women—"young men especially."

* * *

...Gas.

...Last week The Times told of two gasoline ...explosions in Los Angeles—and that is only about a ...week. One woman was probably fatally burned ...by the use of a "perfectly safe" gasoline stove, ...and both hands and face badly burned by an ...explosion of "perfectly safe" gasoline.

* * *

...Cook.

...Turks in Southern California, for those ...after a long absence.

...Ali, 5 years of age, had been in Riverside ...a few ago, when he sold silk worms' eggs— ...which started as a silk-growing colony. A ...fortune returned, with the intention of settling ...there was too great. The shock to the ...was crazy, and he was taken to a private ...in Los Angeles.

...Interested in this. Old gentlemen, who return ...to Australia after an absence of a generation, ...decide to look through a copy of the Mid... ...of The Times. Then, they wouldn't be ...bothered with the typical young woman who ...fears marriage: "This is too sudden."

* * *

...Snakes?

...Only a clerical mind could conceive such ...a theory as that offered by a Missouri ...man convicted of having four wives, only ...one dead, and was sentenced to three ...years—one year for each living wife. He de... ...that he married a new wife he forgot ...elsewhere!

* * *

...Snakes?

...Bishop of London, at a dinner in Washington, ...after the cigars came on, about one of his ...

..."Creighton was Bishop of London," he said, ...walking one day with a small, meek curate. ...The curate, a great lover of tobacco, soon took out ...his pipe and with a smile said:

..."I suppose my smoking, I suppose?'

...The little curate bowed and answered ...

..."'Your lordship doesn't mind my being sick.'"

* * *

...Cure.

...The University has of late been taking up ...the methods of aiding nature that have ...been "Nauheim" for years. The application ...of baths in various forms, both dry and wet, ...is the safe and effective feature of the "nature ...cure" in Germany, where the natural system ...of baths has been most highly developed.

...The treatment of the use of dry heat is a ...specific of rheumatism and other diseases ...of the joints. The results obtained from this ...method are said to be most encouraging. The opera... ...tion is by putting the body, leaving only the ...head, in what is practically a bake oven. The ...heat varies from 250 degrees Fahrenheit to ...300 degrees, and sometimes to over 600 de...

...This was introduced about twenty-seven ...years by August Bier, formerly of Bonn, now ...practicing to the treatment at the National ...Institute and Correction, at Richmond, ...Va. Dr. Walter Lindley of Los Angeles ...has achieved seem almost miraculous, ...and his method becomes universally known it ...will mean a reduction in the number of cripples.

To this it should be added that the system cannot, of course, be expected to work where there is ankylosis, or growing together of the bone, of long standing.

This system was recently introduced in the California Hospital, Los Angeles, by Jean Strong, from Chicago, who, up to date, has treated over a hundred cases here with much success, having started an establishment of his own. From thirty to forty yards of Turkish toweling are wound around the patient. One would suppose that such extreme heat must necessarily be dangerous and damaging to the body, but Mr. Strong declares that he never had a death during the seven years he has practiced this system, nor has he even had any one faint. Half the highest temperatures mentioned would mean certain death in a Turkish bath. The patient breathes the cool air of the apartment, the ovens being airtight. The patient remains in this dry heat from thirty to forty minutes, with iced towels on the head and cold water to drink. The treatment is specially recommended for rheumatism, neuralgia and poor circulation.

After baking, the patient is thoroughly massaged to aid in working out the inflammation, olive oil being used in the operation. Following this is an alcohol rub.

It should be remembered that this, or any other similar treatment of rheumatism, or of any other disease, can only be palliative. That is to say, it removes the effects, but does not touch the cause of the disease, namely, in rheumatism, the accumulation of uric acid in the body due to wrong eating, either through the ingestion of large amounts of flesh foods, coffee, beans, etc., or the formation of an extra amount of uric acid within the body by overeating of nitrogenous foods. Consequently, if the erroneous course of life that produced the rheumatism is persisted in after a cure has been effected, it will, of course, return.

To be constantly getting "cured" and then getting sick again is as repulsive to the normal mind as the disgusting habit of the ancient Romans during the degeneracy, when after eating to repletion they would induce vomiting so that they could gorge some more. After you get cured adopt a right method of living—especially of eating—and so stay cured.

* * *

Bovine and Human Tuberculosis.

MEDICAL experiments are said to have proved that, contrary to the opinion of Dr. Koch, bovine tuberculosis may be communicated from animals to human beings. When we remember how large a percentage of cows are affected with tuberculosis and that almost every one consumes milk, while many have bovine matter injected into the blood, may we not look to this as one of the leading causes of the spread of the "great white plague?"

* * *

Premature Burial Not Uncommon.

FOLLOWING is a recent dispatch from London, published in a contemporary:

"'Cases of premature burial are by no means so rare as is commonly supposed.'

"Such is the sober warning of Dr. Brindley James, L.R.C.P., M.R.C.S., in his booklet entitled 'Death and Its Verification.'

"Dr. James gives thirteen tests for establishing the fact that death has taken place, and even then he recommends one other test—the beginning of actual decomposition—even should the other thirteen show that life is extinct.

"These thirteen tests include electricity, hot sealing wax to form a blister, the injection of ammonia, the injection of fluorescin (which turns the skin a deep yellow and the eyes a vivid emerald green if life be still present,) and X-raying the heart which gives a clearly-defined shadow only when it is motionless.

"The cessation of breathing and the stoppage of the heart, Dr. James says, are not to be entirely relied upon. He mentions several cases in support of this contention, especially in connection with drowning cases."

This agrees with what the editor of the Care of the Body has frequently said, namely, that no sure test of death is known to medical "science" other than the setting in of mortification. Consequently, the greatest care should be taken in disposing of the dead, so as to save them from the awful fate of premature burial.

* * *

Fifty Years Ago.

CLEANLINESS is a good thing, but even that may be overdone. For instance, some eminent physicians are willing to admit—among themselves, or in medical journals—that antisepsis in surgery has of late years been carried to an absurd extreme. Here is an extract from a letter in the Medical World for October, from William B. York, M.D., of Chestnut Bluff, Tenn.:

"Antiseptics were unknown in that day. Women gave birth to children in the dirtiest of hovels and with the filthiest surroundings, and were comparatively free from puerperal fever or any other untoward symptoms that usually follow our obstetric practice today."

Dr. York might have added that in those days people had more vital resistance, not having debilitated their systems by foul air, furnace heat, much tea and coffee, and starvation, "predigested" or concentrated foods.

* * *

Signs of Civilization.

AGENT (hailing newly-arrived steamer:) What have you got for us?

Captain: There's 300 cases of gin. And there's a couple of missionaries.—[London Punch.

* * *

Building the Body—A Neglected Science.

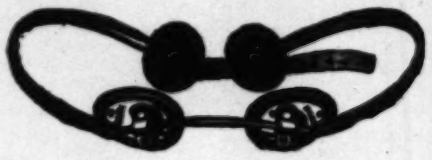
HERE are truthful remarks from a book entitled Perfect Health" by a man named Weinburgh:

"People exercise great care in selecting material from which to construct their house, and much more furnishing it, and in nearly all things they want the best; but

(CONTINUED ON SEND PAGE.)

TRUSSES

THE OLDEST AND LARGEST TRUSS HOUSE IN SOUTHERN CALIFORNIA



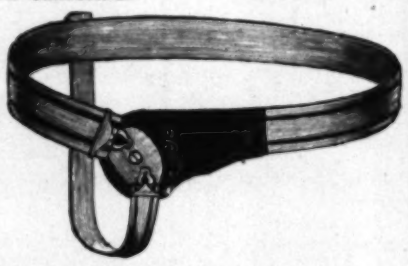
THE LARGEST STOCK

of Trusses to select from in Southern California.



WE ARE MANUFACTURERS

of Trusses and have more cures to our credit than any other truss house in Southern California.



OUR FITTER

has had 22 years' experience, having fitted trusses for the most noted surgeons and hospitals in Southern California.



OUR REFERENCE

is your physician and our many satisfied customers.

Our Fitter would be pleased to meet all his old friends at our new place of business.

Pacific Surgical Mfg. Co.

316-318 WEST FIFTH STREET.

Lady Attendant.

Formerly the W. W. Sweeney Co.



TRUSSES THAT FIT

A full line of trusses, where you can get the proper truss suited to your case, professionally adjusted. Also the largest stock of Abdominal Supporters, Acoustic Appliances, Bandages, Bedside Tables, Belts, Conversation Tubes, Cotton, Crutches, Douche Pans, Dry Cells, Elastic Hosiery, Electric Belts, Electric Batteries, Electrodes, Enameled Furniture, Enameled Ware, Faradic Batteries, Fever Thermometers, Fountain Syringes, Galvanic Batteries, Gauze, Gloves, Rubber; Glassware, Health Appliances, Hospital Supplies, Hypodermic Syringes, Instep Arch Supporters, Invalid Chairs, Leather Goods, Medical Batteries, Medical Cases, Motors, Electric; Obstetric Bags, Operating Tables, Pocket Knives, Pumps, Electric; Razors, Rectal Instruments, Rubber Goods, Static Machines, Sterilizers, Suspensories, Veterinary Appliances, Vibrators, Wall Plates, Water Bottles, Thermos Bottles, Flashlights.

PROFESSIONAL SUPPLY CO.,

415 W. 5th St., Auditorium Bldg., opp. Central Park. Home Phone F6122.

"Sagene Hair Food"

Stops falling hair, promotes hair growth and prevents dandruff. Mrs. Smoake, 517 Second st., Long Beach, Cal., writes: "Having been troubled with dandruff and falling hair, I tried your "Sagene." Have now used it for 30 days and you could not find a trace of dandruff with a microscope, and my hair has grown 2 inches in the 30 days. If your druggist hasn't it drop us a card for full particulars.

SAGENE CO., COVINA, CAL.



$1.50 **Why suffer with headache or ill-fitting glasses?** We fit the best high grade reading (stock) lenses in 10-year gold filled frames complete for **$1.50.** We fit highest grade astigmatic (ground to order) lenses at specially low prices. Satisfaction guaranteed. Consultation free. **FLEMING. 531 S. Broadway.**

Sierra Madre Villa Sanitarium

Oldest Health Resort of the Valley. Seventy-five rooms. Experienced attendants. Osteopathic treatment. Moderate Terms. Mental, Nervous, Epileptic, Asthmatic cases and Senility—Specialties. Sierra Madre cars to Villa Sta. Phone Suburban 175. Los Angeles College Osteopathic Staff Physicians. B. S. Weymouth, Sec., Lamanda Park. Dr. A. B. Shaw, 318 Clay St., Pres.

...dressy touch. The design is to be worked solid with dots eyelets, either in white or colored cottons. The solid work should be underlaid with a soft filling cotton. Collar (A), Back of Belt (B), Front of Belt (C), Tie End (D).

Care of the Body.

(CONTINUED FROM 541ST PAGE.)

when it comes to selecting the material out of which heart, brain, blood, bone, flesh, cartilage and muscle are made—when it comes to selecting the material that shapes to such a large degree their sympathies, emotions and morals—all that is of real value in human beings, they exercise absolutely no choice—manifest no interest. All this is left to an ignorant chef, a negro or Chinese cook—it is of no importance."

* * *

"Divine Hearing."

THE subject of mental healing, in its various phases, continues to rouse increasing interest, both in this coutnry and in Europe. Especially is this true of the medical and the clerical professions, members of which are taking up the new-old idea in great numbers.

The rector of one of the leading Episcopal churches of Los Angeles recently announced that he would start a movement to "heal the sick," in accordance with the command of the Founder of the Christian church.

The churches as well as the doctors have been practically driven to take up this subject, by the remarkable inroad made upon both their lines of business by Mrs. Eddy's followers. This, again, is undoubtedly due to a natural reaction from the Gospel of Gloom introduced by the Puritans, which has made the lives of millions miserable. Again, "Christian Science" is a stepping stone from the church to free thought. Thousands who have been taught Bible truths at their mother's knee, but have outgrown much of this teaching, were glad to find refuge in something that bore the name of Christianity, and yet was "different."

There are already several schools of "Divine Healing." One of the first to be established was that of Bishop Fallows of Chicago. Then there is what is known as the "Emmanuel Movement" in Boston. The rector of the Los Angeles church announces that his system will be somewhat different from both of these. We may soon look for as many different schools of mental healing as there are today of religion.

The Los Angeles rector expresses the belief that "every thoughtful doctor will commend such an effort." This is somewhat dubious. People do not usually look cheerful when they have their pockets picked. On the other hand, these "Divine Healing" movements aim to work to some extent in conjunction with the medical fraternity. This is surely an anachronism, and a confession of weakness. We do not read that Jesus sent His patients to a regular practitioner of medicine. If this healing is "divine," then, of course, there should be no need whatever for the services of a medical man. If God is able to mend a broken heart, He is also able to mend a broken leg, or replace a lost lung.

The men who start these movements undoubtedly possess sufficient intelligence to realize that all such work as this, by whatever name it may be called, is simply the exercising of the natural law of the influence of the mind over the body—of mental suggestion. The cure lies in the mind of the patient himself. This is true of all forms of mental healing, whether it may be called "Divine Healing," or "Christian Science" or "Mental Suggestion," or "Suggestive Therapeutics," or fervent prayer, or whether it takes the form of visits to the shrine of a saint, or the carrying of relics on the person, or even the nailing of a horseshoe on the door, which itself is a revival of ancient phallic worship, when the Arabs fastened the sexual organs of a cow over their tents, as a sign of good luck. When these were hard to obtain, a rude drawing was made, and that has degenerated into the horseshoe.

No intelligent person will deny that cures are effected by mental suggestion in all its various forms. Some people who are of a religious turn of mind must take theirs in the shape of "Christian Science" or "Divine Healing," while others, who are inclined to materialism, would be repulsed by such addition and take their suggestion "straight." At pilgrimage resorts like the grotto at Lourdes, and the church in Montreal, you may see thousands on crutches, bottles of patent medicine, and other things that have been left by grateful sufferers that have been cured by the blessed water of a holy virgin, or by a fragment of a finger bone of a departed female saint.

It is true that in most cases the diseases successfully treated in this manner are more mental than physical, yet not always so, for so great is the power of the mind over the body that it may actually effect changes of physical tissue.

Under some conditions suggestive treatment—especially when combined with hypnotism—may prove decidedly dangerous, as we shall see later on.

The idea held by some healers that "all is mind," or "all is good," is of course absurd. There is good, and there is evil. There is body, and there is mind. Nature knows nothing of good or evil. She executes impartially her inexorable laws. The bolt of lightning strikes a church and spares a den of vice. In a train wreck a philanthropist dies a horrible death, and a train robber comes out unscathed. If you touch fire you will be burned, however fervently you may affirm that "all is mind."

In McClure's Magazine for August, Richard C. Cabot, M.D., had an article in which he analyzes 100 Christian Science cures, recorded in recent volumes of the Christian Science Journal. He writes:

"No one can study the printed records of Christian Science cures without noting a remarkable similarity running through many hundreds of them, a similarity in style, in phraseology, and in the general structure of the letters.

"For example, Mrs. Eddy's name was mentioned within five lines of the end in fifty-six out of seventy-five letters which I have recently examined. I have excluded here all cases in which Mrs. Eddy's name was mentioned earlier in the letter. It seems hardly likely that all these writers would spontaneously bring in the name of their leader precisely in this position in the letter.

"In twelve out of seventy-five letters the rather unusual phrase materia medica occurs.

"The price of treatment under Christian Science and under the previous medical care is mentioned in a large proportion of these letters.

"Not one of these letters mentions the name of any doctor connected at any time with the case. From personal experience with similar stories heard from my own patients and from the lips of Christian Scientists, I know that doctor's names are usually mentioned. It seems unlikely that in 100 consecutive testimonies the physicians' names should have been spontaneously omitted.

"For these reasons one cannot help believing either that these letters have been liberally edited, or that their writers have been much influenced by reading or hearing of similar cases. This does not necessarily imply any charge of intentional deception, but weakens very considerably their value as evidence."

Continuing, Dr. Cabot says:

"It is impossible to study the evidence for and against the so-called Christian Science cures without crossing the track of many an incapable doctor. Indeed, there can be no candid criticism of Christian Science methods that does not involve also an arraignment of existing medical methods. It is not difficult to perceive, as one studies the testimonies recorded in the Christian Science Journal, that many patients have been driven into Christian Science by a multitude of shifting and mistaken diagnoses, by the gross abuse of drugs, especially of morphine, and by the total neglect of rational psychotherapy on the part of many physicians. No doubt these causes account only for a certain fraction of the desertions to Christian Science. There are many patients who have so little patience and so much credulity that they desert their doctors for no good reason whatever; but I believe that these cases are in the minority, and that the success of the Christian Science movement is due largely to the ignorance and narrow-mindedness of a certain proportion of the medical profession."

In the American Magazine for October there was an article on "How the Mind Can Heal the Body," a record of personal experience and observations by Frederick Van Eden, M.D. Dr. Van Eden tells of wonderful cures that he witnessed while in France. Later on, in conjunction with another physician, he opened a school for mental healing in Amsterdam, Holland, which is still running.

The author chides the medical profession for their slowness in studying this subject. He also criticises some of the French methods. On this subject he says:

"The way in which I saw some French experimentators treat their patients seemed to me really revolting. The poor hospital patients were used as fit matter for demonstration before students and visitors who wanted to see the power of suggestion. By constant training they became so utterly servile that they followed the slightest hint of the doctor, their master, with the quick docility of animals in a circus. They would see all sorts of visions, take on any change of personality, and play any role that was indicated to them by a single word."

This confirms what the editor of the Care of the Body has frequently claimed, namely, that hypnotism is a very dangerous thing to "monkey" with, because the longer a person is hypnotized, the more he becomes in the power of the operator. This has been strenuously denied by some practitioners of hypnotism, but Dr. Van Eden's statement confirms what the editor of the Care of the Body has said.

Here is a wonderful case of suggestion told by Dr. Van Eden:

"In order to give an idea of the wonderful and mysterious complication of suggestive phenomena, I will tell here of another experiment, performed by Dr. Debove and afterward repeated by Bernheim. He touched the normal eye of an uncultivated woman, saying: 'Now you are blind in this eye.' But the woman opened her eyes widely, looked round and said: 'No! No! I see perfectly well.' But when her eyesight was tested by a simple apparatus, well known in ophthalmology, to investigate simulated blindness in one eye, it was shown that she had grown indeed perfectly blind in that eye without being conscious of it.

"Now, nobody can suppose that an uncultivated woman, by a voluntary effort of the imagination, could eliminate the sight of one eye. And yet, on nearer investigation, Bernheim proved that the suggested blindness was entirely imaginary. The vision was really intact. And yet this woman, in unconscious obedience to the command of suggestion, knew how to act the part of one-sided blindness, so that the scientific investigator, used to detect simulation, could be completely deceived by it. To explain this incredible fact we are compelled to accept a division of personality. One is the ordinary woman, unconscious that anything has changed in her power of vision; the other is her subconscious self, which accepts the suggestion obediently and tries to become blind in one eye, and does this so effectively that the vision of one eye is practically out of function. The woman becomes what is technically called 'soul blind' in one eye. To perform this feat by voluntary effort is entirely out of the question. The cleverest student could not do it, and surely not an uncultivated woman taken unawares."

Here is an instance from an exchange, of the power of mental suggestion:

"A long and most remarkable series of cases of healing by suggestion is described by Dr. Nacke of Berlin. A friend asked him fifteen years ago for some simple remedy with which to dress an insignificant wound. Dr. Nacke gave him a bottle containing about ten fluid ounces of a solution of corrosive sublimate (the bichloride of mercury) of no greater strength than 1 to 3000, an antiseptic and healing wash which could produce no

(CONTINUED ON 543RD PAGE.)

RUPTURE Deformities, Paralysis and Female Weaknesses TRUSSES

If you prefer to write Written guarantee to refund money if not satisfactory. The relation of Nature to BETTERNESS and Health Is the aim and distinguishing quality of Nature's laws toward her greatest creations—Mankind.

The NatureAID System of Health is an expression of these all-wise and unerring and governing laws. This unexcelled food is sweet nut meats of earnest thought and husks removed.

The choice grains of merit and truth thrashed from the chaff. Full of the rich vitalations and succulent vegetation of progressive intelligence. Full of the choice products of comparative human experience; full of the honey of condensed facts culled or gathered from growing in gardens and fields of thought, and finally NatureAID is full of the natural vitality or quintessence of the LIFE principle distilled, pressed by the hard, practical analytical and experimental research, and stored within the cells of the NatureAID system of health and truth.

That's just what it is, and there is none other.

Now, since you are simply the mental, moral and social product of what you consume, as Trinity's "Be ever watchful of what you Eat, Breathe and Drink, for these will govern just how you act, work and think," our instructive literature bearing upon these points, and subscribe for our NatureAID Monthly, 50c a year, sample copy free. It teaches the life principle in plain, uncommon sense. Address,

NatureAID
217 Mercantile Place, Los Angeles
ADOLPH J. PETTER,
NatureAID Physician and Orthopedist,
Prest. and Gen'l Manager NatureAID Institute.

DENT'S Toothache Gum



A Swell Affair.

GET DENT'S TOOTHACHE GUM At all druggists, 15 cents, or by mail.
Dent's Corn Gum
C. S. DENT & CO., Detroit, Mich.

Naturopathic Institute and Sanitarium of California (Incorporated)

556-558-560 South Hope Street, Between Normal School, LOS ANGELES, CAL.

The Institute and Sanitarium is centrally located on the edge of Central Park, on the quietest portion of Hope street between Sixth Street and the State Normal School, reached by the Washington Street, Crown Hill and Hope street cars. Several other cars pass within a block. The buildings have open porches and a nice secluded garden.

The rooms for patients are bright and sunny.

Treatment rooms are sanitary, modern, and equipped with the best and latest Naturopathic Therapeutic Appliances, ELECTRIC LIGHT, HOT AIR, VAPOR, ELECTRIC BATH, NEEDLE AND SHOWER BATHS.

We give Massage, Swedish Movements, Electricity and all Hydropathic Treatments.

DR. CARL SCHULTZ, President; DR. [illegible], Secretary and Treasurer. Phone [illegible]

Pains in the Foot

When buying Supporters, remember that the bones of the arch of the foot MUST be firmly held in position until the weakness of the muscles and ligaments has been overcome. This is impossible if the appliance has any springs, or springs under the arch when walking for, by doing so, the condition is aggravated from the joints being allowed to sag over the weight is placed upon the foot. Roads support weak stone bridges with well placed timber? The arch of the foot is the same, there is a pain in it, it is nature's way of breaking down, and if neglected will result in that which requires years before the arch is in such condition again. DR. SEATON'S SUPPORTS are correct and properly fitted to each foot. Prices to $3.50 per pair. Consultation free. Hours 9 to 6. 606-607 Union Trust Bldg.

DO YOU HEAR

Deaf or partially deaf people may now test the Stolz Electrophone at home. This proves to prove that the device satisfies, with one a perfect hearing device. Write for particulars the offer is withdrawn, for by this process selection of the one completely satisfactory, easy and inexpensive for every one.

This new invention, the Stolz Electrophone (No. 263,575,) renders unnecessary such clumsy, usually harmful devices as trumpets, tubes, horns, etc. It is a tiny electric telephone that fits in the ear, the instant it is applied, magnifies the sound in the ear so as to cause an astonishing increase in the volume of sounds. It overcomes the buzzing and ringing in the ears constantly and electrically exercises the delicate nerves usually, the natural unaided hearing power.

Write to or call (if you can) at once for particulars of our personal test offer and for testimonials from wearers who will answer inquiries. Those who wish to investigate aurists' opinions.

STOLZ ELECTROPHONE CO., 405 Bradbury Bldg., corner 4th and Hill sts.

Toric Krypto

The greatest invention of the age for distances. No confusion of sight by this style. They cost a little more than the elegance and comfort to the eyes the wearer a guarantee for a perfect fit, by the Polasky, Oculist and Optician, 327 W. [illegible]

Consumptives,

On receipt of 4 cents in stamps will free of charge, the secret of a home CULOSIS. The self-treatment is A cure quick and certain. me to this free offer. Avail DO IT NOW! Address G. C. race, New Brighton, S. I., New

Naples Bay and this fall regatta promises to be a regular annual event, we shall be on hand with a good team each year, and with the constant rowing during the vacation months should manage to retain our present position at the top."

gradually coming to pass. The local sportsmen are beginning to follow the example of the northern hunters, where the birds' conditions are far in advance of the Southern California provisions, although the local sportsmen on the other hand are admittedly better

shooting to the visiting sportsmen. One party composed of Gen. C. F. A. Last, Fred Holbrook, A. Winstel, Cris Krempel, Peter Lux and Jacob Adloff went into the Encinitas country for a two days' shoot and the sport was hardly up to the returns of last sea-

five next Saturday afternoon at Normal School in its first game of the season. Physical Director Beach has not as yet selected the men who will begin the game for High School, as there are about fifteen able candidates

Care of the Body.

(CONTINUED FROM MIND PAGE.)

when used externally. His friend re- only this week and begged him for ion. 'It's known the country round, the "miracle water,"' said the doctor's burns and wounds without fail. The hbyhborhood come to me to be cured bruise or scald themselves. Indeed, implored me to give them a little of the When the wash was needed he said two quarts of water in a basin, added drops of the 'miracle water,' in this soaked and applied it. If need be, the patient took 's contents and continued the treatment, long, because he was cured invariably and says Dr. Nacke, 'my 1 to 3000 solution 1 to 1,000,000 solution, but suggestion made it efacious. In the same way hysterical cured with bread pills or more agreeable as cream and curacoa.'"

however, that, as stated, suggestion may have as well as good. In the Medical Brief Dr. Axel Emil Gibson, formerly of Los An- on the subject of the dangers which attach methods, such as forced breathing, mental do. On the latter subject he said:

may be realized the fortuity and danger mental therapeutics. The blind are blind, while mental impulses are let loose in the mind and body of the patient, purport- changes, reverse levers, reinforce dyna- vitality in deranged systemic functions. which might galvanize into seem- health a given organ or function may in by disconnecting the chain of cause which relates vitally the different physiolog- by foundation for grave functional dis- systemic breakdown. The only safety in mental therapy lies in the very of the healer to observe concretely and self- the field of operation, to grasp the elements involved in its vital dynamics, and finally magnetic and mental reserve energy by direction and readjustment of the deranged physiological elements become possible. these requirements is foredoomed to person who undertakes mental healing equipped with such knowledge is either irresponsible ignoramus or a danger-

healing in its practice on the physical surely lead to serious derangements of range and scope of malignancy is im- when attempting to correct discrep- mental and mental nature of an individual. there apparently good results have been ultimate sequelae due to the general self-hood and moral tone of the doctored thus counteracted any seeming direct If a drunkard fails to be moved by in- formulated reasons, coupled with lov- his manhood, self-respect, social obliga- can be no gain of moral survival value by his conversion by suggestive, men- Conversion by force without the involve- will, is worthless. Hence, all what hypnotist has accomplished through his strategy, is a mere moral simpleton—a monster—a being whose stunted, not will power has incapacitated him from his old sin. He is like a runaway horse, and docile by knocking off one of his of a man, wrestling under the shifting and failure, the mental healer has slave, harmless and hopeless, a moral and non-virile, a disarmed, dis- soldier on the battlefield of life. defeat just because of having lost the For it is only through realization of arrive at a realization of what is meant and victory. Or, in the words of symbolism, the power of the cross the way of the cross."

power has a commercial value was re- by a court. In San Francisco, re- was awarded a verdict of $2000 as the psychic power exercised by her now deceased, to keep her in a state of and peace of mind.

may appropriately be concluded with a the following remarks, concluding a mental healing published in the Care of six months ago:

that there is no mystery about the sub- healing—nothing supernatural. There is anything 'super' natural, because be in accordance with the laws of na- those who pose as possessing some or 'divine' power, and offer to give that power when they do it for a con- are 'out for the stuff.' Whatever be in suggestion is the power developed himself at the suggestion of another, set off a train of gunpowder and cause do not really make the explosion, the impetus. You may, if you Power,' or 'Desire Force.'

that while the mind undoubtedly over the body, all is not mental any material. We are, as stated, a won- of the two. We do not know where the other ends. Be sure of this, how- of mental gymnastics—of affirma- we not—can possibly neutralize the living—of wrong eating, drinking, and exercising. You may be better off if you think right and eat wrong, but you will not be well. But you cannot think entirely right if you eat wrong, any more than you can make a silk purse out of a sow's ear. So there you are. Not only 'as a man thinketh,' but 'as a man eateth' so is he. A sound mind in a sound body should be our ideal. To be well we must not only think health, but also live health. As Dr. Daniel S. Sager writes, in 'The Art of Living in Good Health:'

"'If the physical powers be cultivated exclusively, the result will be an athlete or a savage; the moral only, and we will have an enthusiast or a maniac; the intellectual only, and we have an eccentricity in individualism amounting almost, it may be, to an abnormality or freak. It is only by wisely training in all three of these principles together—the physical, moral, and intellectual—that the complete man can be formed.'

"Men and brethren, let us try to be at least half-sane. (Nobody, you know, is entirely sane.) Let us, while gazing at the stars, try to keep at least one foot on Mother Earth."

* * *

A "Naturopath" Vindicated.

ON appeal, Judge Wilbur reversed the decision of the Police Court by which Dr. Carl Shultz was sentenced to pay $100 or spend sixty days in jail on March 19 for practicing medicine without a license. Mrs. Emma Sperling testified that her husband received baths and treatments from Shultz for which fees were paid. In his appeal, Shultz attacked the constitutionality of the State medical law, but the court reversed the lower court not on this ground, but because the acts proved did not constitute an offense within the meaning of the law, construed with due reference to constitutional powers of the Legislature.

The complaining witness had visited Dr. Schultz last October about her husband, who had been unable to walk for several years. She wanted Dr. Schultz to go and examine him, and when he hesitated she cried and begged him to do so, which he did. He found they were living on charity, so he did not charge them anything. The next morning Mrs. Loucke, secretary of the Pasadena Emergency League, called Dr. Schultz up over the 'phone and asked him to take Mr. Sperling into the sanatorium, and said that she would raise money in her church to pay for his treatment. A few days later she reported that Dr. Mattison, of the State Board of Health, a member of her church, had threatened to make her trouble if she attempted to raise money for the treatment of this man in the sanatorium.

Mrs. Sperling came again and Dr. Schultz took them in for a month for $25 for both, she to stay and act as nurse for him. At the end of the month the man walked to Sixth and Main streets, with the aid of a cane.

On the stand the woman testified that her husband had been treated with baths and massage. On cross-examination she stated that Dr. Mattison's brother and Grant B. Bennett, attorney for the State Board, had visited her twice, to ask her to swear out a warrant for the arrest of Dr. Schultz. The prosecution also paraded the husband in court before the jury, with a trained nurse. The judge ordered him removed from court, saying that if the man had not walked for years, the baths and treatments had evidently done him good.

This is a sample case of medical persecution of worthy men who are doing good, conscientious work, often for little or no reward. There is likely to be a change in such conditions in California before long, for the people are rapidly discovering that the Doctors' Union, like the Plumbers' Union and the Barbers' Union, is not organized for the protection of the dear public, but for the advancement of the selfish interests of the medical fraternity.

* * *

The Midwinter Number.

THE editor of the Care of the Body is now once more at work on that great big job, the Midwinter Number of The Times, of which he has had charge for twenty-two years. Consequently, until after New Year's, he will have little time to think about the care of the body, the mind or the soul—not even his own. Wherefore, correspondents must not expect to receive much attention during that period, and should make their communications as brief as possible.

* * *

Going on All Fours.

AN exchange says:

"A distinguished medical man holds that the real secret of perfect health is to be found in walking on hands and knees. He says that this is how we were intended to walk, and that the erect attitude of man is a mistaken and comparatively modern innovation. According to his view, a good, steady walk of four miles in and four miles out on hands and knees every day would bring every muscle in the body into full play."

This looks absurd, doesn't it? The exaggerated suggestion is, however, based upon the physiological fact that man is the only animal going continually erect; that he did not always go erect, but much on all fours, like his progenitors, the apes, and that even after hundreds of thousands of years man has not become thoroughly accustomed to the erect position, which renders him liable to many ailments from which other animals are exempt.

* * *

Shocking!

BROTHER BOK is getting quite gay. As witness the following, from the Ladies' Home Journal:

"Two capricious young ladies planned to have some fun when a certain young man called to spend the evening. They thought it would be great sport to imitate everything he did. When the young man entered the parlor he blew his nose, which each of the girls promptly imitated. Thinking it a peculiar incident, the young man proceeded to stroke his hair. Both girls followed. Then he straightened his collar. They did the same, and a few dimples and smiles began to appear in spite of them. Now it was the young man's turn. He was positive of his ground, and calmly stooped down and turned up his trousers!"

* * *

Otto Carque.

OTTO CARQUE has returned to Los Angeles, after an absence of three months in Fresno and Sonoma counties, where he put up about 500,000 gallons of unfermented grape juice.

Mr. Carqué is at work on a new book on diet, which he expects to publish early next year.

* * *

Carnivorous Horses.

HERE is another indication that the appetite for flesh food among human beings is purely artificial. It is from "Good Health:"

"Horses have even been trained to express a great fondness for meat. A gentleman who has spent much time hunting among the mountains of Mexico told the writer a few years ago that he trained his hunting horse to like venison, and that the animal became so fond of it he would approach the fire and stamp and neigh vigorously when an antelope was roasting, in expression of his keen relish for venison steak."

* * *

Unwelcome Advice.

FOLLOWING is from the Calgary Herald:

Andy McTavish was "no feelin' juist weel," so he went to the doctor and stated his complaints.

"What do you drink?" demanded the medico.

"Whusky."

"How much?"

"Maybe a bottle a day."

"Do you smoke?"

"Yes."

"How much?"

"Two ounces a day."

"Well, you give up whisky and tobacco altogether."

Andy took his cap and in three steps reached the door.

"Andy," called the doctor, "you have not paid for my advice!"

"Ahm no' takkin' it," snapped Andy as he shut the door behind him.

* * *

Forget it!

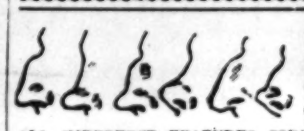
IT is a noticeable—and regrettable—fact that most food reformers overeat. It is not at all surprising, because, as a rule, they are always thinking too much about their stomachs, and wondering how the food is going to "work."

As frequently stated here, the How Much in diet is vastly more important than the What. Make up your mind in a general way on the subject of food and drink. Then select the best—or the least bad—from what is set before you; eat slowly and moderately, and as to your stomach: "Forget it."

RHEUMATISM

Free Booklet on treatment and diet. Read it and you will fully understand your case and cure yourself quickly. Call at any of the Sun Drug Co.'s stores or write to

URICSOL CHEMICAL CO.,
Los Angeles Cal.



WRINKLES, SMALLPOX PITS AND ALL FACIAL BLEMISHES PAINLESSLY REMOVED. Hollow cheeks, thin necks, arms, hands, shoulders' busts, rounded out to perfection. SAGGED FACES, RECEDING CHINS, ILL-SHAPED NOSES AND ALL IMPERFECT FEATURES CORRECTED WITHOUT PAIN, SCAR OR DETENTION. Superfluous hair destroyed by Madame Steele's principle and method. No paraffine used in our tissue building substance. Our cosmetics comply with pure drug law. Our work is renowned for its perfection. It has stood the test for years among society and professional people in this country and Europe. NEW YORK INSTITUTE, PERMANENTLY LOCATED, 529 South Hope St., Los Angeles. Block and half from postoffice. CONSULTATION FREE. PROF. and MME. STEELE. B. S. COURSES TAUGHT. Phone F6191.

EYE STRAIN

May be accompanied with PERFECT VISION and no APPARENT eye discomforts. Its effect may be manifested in some REMOTE part of the system. Leading physicians now claim 95 per cent. HEADACHES are caused by eye-strain. Read my article on Eye-Strain, pp. 29, Times Magazine, June 14th, 1908. We fit glasses PROPERLY. Consult at 340 Bradbury Bldg., City. Home Phone A3418. DR. FRANK LAMB WILLSON, Optical Specialist.

Dietetic Treatment of Disease.
Diseases of Women and Children a specialty

DR. JESSIE H. FARWELL
Trained Nurse, Osteopath and Dietitian

Phone Sunset West 3989. Home 52026. Res. 1553 W. 11th St.

THE ONLY WOMAN OCULIST And Eye Specialist in Los Angeles.
Dr. Gertrude Beebe, late of staff, Manhattan Eye Hospital, New York City. All conditions of the eye properly treated or correctly tested for glasses. Years of experience; modern methods. Special attention given to difficult cases, or those who have experienced disappointment with glasses and therefore are still in need of skilled service. Children's eyesight conditions given extra care. Free consultation for all eye troubles. Home 'phone F5811. 306 Mason Building. Fourth and Broadway, Los Angeles.

Dr. Kalliwoda's Cold and Grippe Cure

is the best I have ever used. A. B. Barrett, of Stetson, Barrett Co., wholesale grocers, Los Angeles. PLEASANT AND EASY TO TAKE. (Tablet form.) QUICK IN ITS ACTION. Its beneficial results felt at once. Price 25c. All Druggists. Mailed anywhere on receipt of price. Dr. Kalliwoda Medicine Co., Los Angeles.

dressy touch. The design is to be worked solid with dots eyelets, either in white or colored cottons. The solid work should be underlaid with a soft filling cotton. Collar (A), Back of Belt (B), Front of Belt (C), Tie End (D).

The California Cracker



The California Cracker

Do you say to your grocer that you want the *California Cracker Bis-Bis*—when ordering soda crackers? Start "Prosperity Week" now—don't wait until November 16.

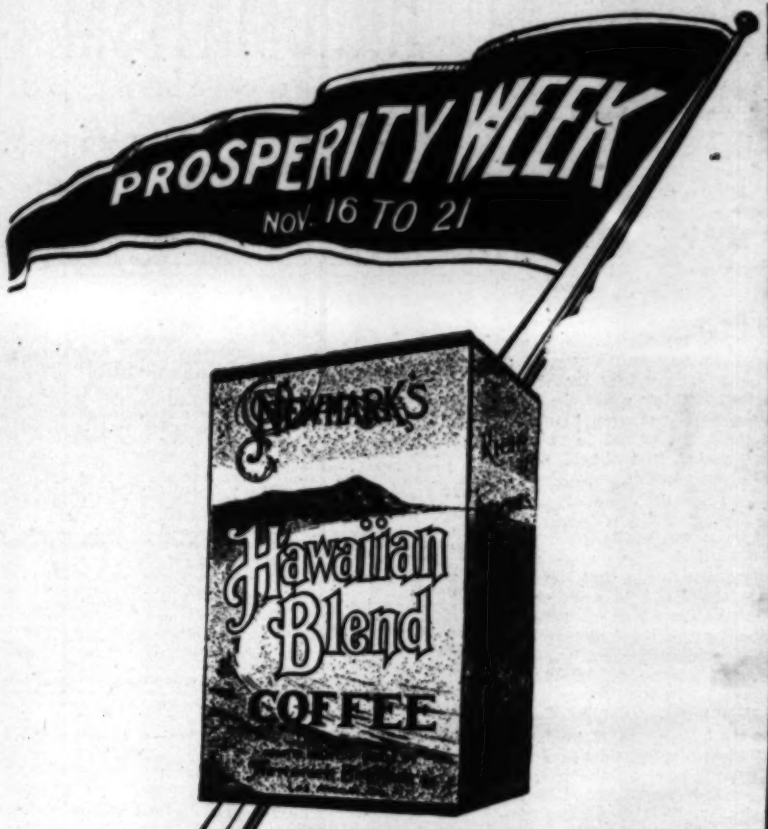
Start by ordering the "Prosperity Cracker"—

BIS-BIS

The cracker that will demonstrate to every one that Southern California excels in cracker making. Bis-Bis—5c a package, all grocers.

BISHOP & COMPANY
CALIFORNIA





A PIONEER PRODUCT OF HOME INDUSTRY



THE EQUITABLE SAVINGS BANK
Strictly a Savings Institution

It Does Not Loan Money to—
Any officer, director or employee,
Or to any member of his family,
Or to any firm in which he is interested,
Or to any corporation in which he is a stockholder.

It Does Not—
Buy anything from him,
Sell anything to him, or
Allow him to overdraw his account.

It Does Not—
Make any personal loans,
Or purchase stocks of any character,
Or bonds in any corporation.

It Has—
No unsecured loans,
No second liens,
No assets of a fluctuating value,
No encumbered assets.

FIRST AND SPRING STREETS

Pattern and Design Transfer Section

Los Angeles Sunday Times

NOVELTY PATTERN PART---PRACTICAL EMBROIDERY

OCTOBER 25, 1908



(Copyright 1908, H. H. M Clure & Co.)

The New Transfer Patterns

(PATENTS PENDING)

DIRECTIONS

Lay the design you wish to transfer face downward, on any flat surface, and dampen the back with water until the outlines of the design show clearly through the paper. A wet cloth will serve the purpose of dampening, but a small sponge is better. Spread the material on which you wish to transfer the design on the table or on any smooth, hard surface; lay the dampened design, still face downward, on the material, cover it with a dry sheet of thick paper or several folds of a newspaper, and rub with a slight pressure, using a handkerchief or dry cloth, until the design is entirely transferred. During the rubbing you may readily see whether enough pressure is being applied by lifting a corner or end of the design and noting how it is taking.

The whole process is very simple and, after a trial or two, you should be able to make a perfect transfer to any kind of goods. Do not wet the transfer sheet too much. Do not wet the material, and do not rub the face of the design with wet or damp fingers.

Several transfers may be made from the same design, it being only necessary to redampen the back of the design sheet for each additional transfer. The design may be readily removed from the material by washing the material in warm water and a little soap. The ink with which the transfers are printed is absolutely harmless, and will not injure the finest fabric.

Cover or cut out letters in making the transfers to goods.

COLLAR, BOW AND BELT SET

For the woman or girl who has little time, the set consisting of collar, tie and belt will appeal. It gives a severely plain costume just the needed dressy touch. The design is to be worked solid with dots eyelets, either in white or colored cottons. The solid work should be underlaid with a soft filling cotton. Collar (A), Back of Belt (B), Front of Belt (C), Tie End (D).

COLLAR AND TIE SET

(Page 3.)

Very little time or knowledge of embroidery is required to make this collar and bow, and the result is a stylish bit of neckwear. The design is to be worked solid with circles worked as eyelets or padded dots. White or colored cottons may be used as desired. The embroidered bow may be edged with a narrow frill of lace or a bow of sheer lawn placed beneath. A firm quality of linen should be used for the collar.

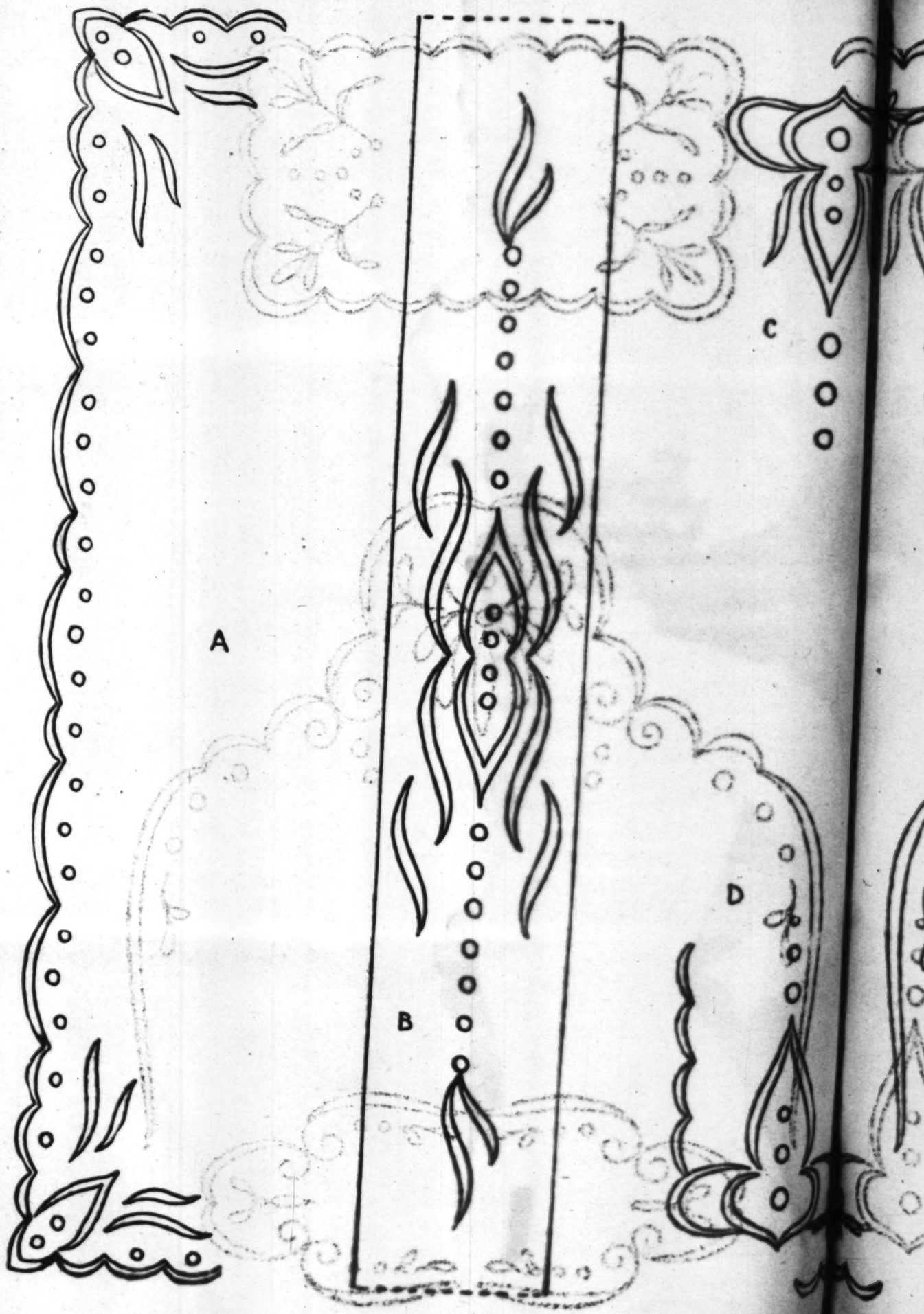
DESIGN FOR BOW AND JABOT

(Page 3.)

Handkerchief linen or Persian lawn would make up most prettily for the bow and jabot. The design is to be padded with soft cotton and worked solid, with circles worked as eyelets or padded dots and edge buttonholed. White or colored cottons may be used. Place a bow of sheer linen or lawn under the embroidered bow, gather both through the center, and fasten together with a crosswise fold of same material. Gather the jabot along top edge.

that Southern California excels in cracker making. Bis-Bis—5c a package, all grocers.

BISHOP & COMPANY





that Southern California excels in cracker-making. Bis-Bis—5c a package, all grocers.

BISHOP & COMPANY
CALIFORNIA

With Needle and Thread

Any Woman Has the Means to Make Her Clothes and Household Doubly Attractive.

The Secret Lies in the Little, But Important, Accessories to Dress That Women Make for Themselves

The attractive woman is the woman who makes use of the little accessories to the toilette that add charm to dress and appearance. No matter how simple and inexpensive one's attire may be, a little attention to small details will give an appearance of elegance that can be procured in no other way. Fortunately, the means are simple and at every woman's hand. With an embroidery needle and a bit of floss, one can adorn all manner of small dress accessories with attractive designs. Any woman can add the finishing touches to her dress and household goods and secure the desired impression of refinement, costliness and style.

Hand embroidery is always desirable and always possible, for even children quickly learn to accomplish it. There is a distinction about it which always makes itself felt. Never has embroidery had such a vogue as now, and, among all forms of needlework, nothing is at once so practical, so beautiful and so easily achieved.

THE SIMPLE MEANS AT HAND

Happily for the woman who cannot afford expensive dress accessories, those things which are most important in the completion of a gown are most easily and quickly made. The amusement of leisure hours spent in embroidering supplies the wardrobe with its prettiest garnitures. One scarcely realizes a collar set begun before it is ready for wear, and what is so attractive as a collar, belt and tie worked with a corresponding design and proclaiming its handmade, and, therefore, elegant origin at a glance? In some sets cuffs are included, adding further to the charm of the dainty articles.

Simple and somewhat small figures are the mode for present day embroidery designs, and, where scallops are possible upon collars and the ends of ties, they are not only particularly pretty, but exceptionally smart. The custom of edging belts with scallops serves a double purpose of beautifying the belt and making it cling more closely and symmetrically to the lines of the figure. A belt finished with a strong, straight line is apt to wrinkle lengthwise, something which never happens in the case of a belt with scalloped edges.

In working belt scallops it is well to use more filling and stronger outline threads than are necessary or desirable when working scallops on the edges of collars and ends of ties. Run a strong outline thread along the edge of the belt scallops to be worked, and add a soft, strong filling thread of linen or cotton floss. Work the belt with closely laid even embroidery stitches, taking care to place each stitch exactly over the edge of the outline thread so that the work may be perfectly even. Some persons buttonhole belt scallops for greater strength, but this is not necessary if outline threads are run strongly and smoothly in the design before it is worked.

SELECTING THE MATERIAL

The thickness of the embroidery cotton or linen thread should depend upon the quality of the material to be worked. Always state the texture of the article to be worked when purchasing threads.

Linen collars, cuffs and belts require a coarser cotton or linen thread than do lawns and mulls, which are best worked with number 25 and 35 cotton, in French, mercerized qualities. Very sheer mulls and handkerchief linens take an even finer thread. In any case, it is well to use as fine a needle as will work easily with the thread used, because the finer the needle the more closely may stitches be laid, and close stitches are the charm of well made embroidery.

It is a pretty fancy to work one's favorite flower into the design employed upon dress accessory sets. In the butterfly bow or dainty tie, for example, which finishes an embroidered c... to find a bud or blossom worked in the center o... easily drawn in, and gives an air of individuality ... so much the fashion to embroider one's favorite ... accessories that it is done upon hosiery, in silk ... colors of the flowers.

Another useful manner in which to use embroi... ing method of making a white shirtwaist match ... Stamp upon the waist, collar, tie, belt and cuffs ... design to be worked, and then work it in a color ... the dress with which the set is to be worn. There ... prettiness about such a waist set not to be achieved ... of the dress material. White gives a cool expression ... no matter what its hue may be, and the colored ... the waist and its little belongings as a part of the ... separate garment donned for the sake of convention...

HAND WORK HAS VARIOUS USES

Not only is it the mode to give, by means of ... such a touch of completeness to the little things ... but it is extremely fashionable to add all the embroi... with its style to the dress itself. Pretty "jumper" ... the belt connects low-cut waist and skirt, have ... the same design embroidered upon the band ... and brief Japanese sleeves of the dress bodice. ... worn, this design is repeated upon the collar and ... tiest applied to the white collar and tie worn with ... white guimpe. Every woman looks her prettiest ... whether it be cut round, square or pointed, and when ... borders the neck of this guimpe is worked by hand ... and charming embroidery pattern, the woman not ... but elegantly attired, as well.

Now that buttons are so lavishly employed as ... gowns of all sorts of character it is the mode to ... This work is rapidly done, for it does not require ... upon more conspicuous articles, but the charm of ... button may not be overestimated, particularly when ... dress depends for its color touches upon the ... button designs and upon sleeves and collars. In this ... broidery is also employed upon bows and tabs for ... are worked in the colors shown upon the buttons, and ... embroidery are frequently effectively disposed ... dress.

WORKING FLOWER DESIGNS

It is the fashion to make such designs ... highly raised—satinstitch. This is the easiest ... stitches and merely requires care to keep the ... stitches close together. Where a floral design is ... ing thread along the stem and outline every edge ... this thread. Twice around, making the stitches ... other, forms a strong outline for a pattern to be ... but once around is enough for the average pattern. ... petals and leaves with lengthwise stitches of ... floss, not too tightly drawn. If the design is ... put in several thicknesses of the filling stitches. ... sign with embroidery cotton, linen or silk—according ... which is being decorated, over and over the ... smoothly and evenly over each stitch and taking care ... exactly in the outer line of the design. Where an open ... be worked run a thread around the space for the hole ... and pierce the center with a stiletto of ivory or steel ... the edge as over the edges of the design. If the ... hole is rather large, to fill it in with a fancy lace ... or herringbone stitch.

Slender stems in a design are best worked ... thicker stems and spirals should be outlined with a ... each edge and then worked over and over with ... is in general use at present in all embroidery. ... it easy to work over the edges of a butterfly's wing ... a rose in this fashion and then fill in the wing ... knows. The effect is very pretty and the work ...

DAME FASHION'S ALTERNATIVE



White Rabbit and Black Moire.



A Russian Turban of Lynx.



Of Seal-Skin and Ottoman Silk.



Seal-Skin and Brown Velvet.



Chinchilla and Blue Velvet



Very Russian.



Fruit and Fur.



Coral Velvet and Jet.



Beaver and Plumes.

...E FASHION has said that, for strictly tailored costumes, ...r windy, blustery winter days, the fur toque is allowable. ...e she who cannot wear the enormous picture hat of the ...ason may pretend that it is always windy and wear the fas... ...ear bonnets" whenever she will.

...eal turban indorsed by fashion is of fur, there are ...some type made in other materials. There are, for in... ...of velvet; there are others of beaver; while there are sev... ...both velvet and fur, which always combine so beautifully. ...one of the loveliest toques yet shown is of black lynx trim... ...bit of geranium velvet and white ostrich plumes. It is ...ty, and the way it is worn is undeniably chic.

...has retaken a large place in the affection of fair woman, ...a fascinating hat when combined with dark brown velvet ...with a brown and black willow plume. It has the appear... ...Russian turban, and is worn low on the head, tilted ...

...coral velvet with pailletted wings and a plume of para... ...was one of the tiny evening bonnets of two years ago. ...this fashion is returning, or is it merely a woman's ...artistic?

...toque is that of black ottoman silk with a brim ...quite appropriate to wear with a tailored suit, and the white osprey plume looks very well, especially as the lady wears one of the new ruffs of white bunny skin.

A beautiful turban of white fox is trimmed with a sort of plucked ostrich plume, that badge of the rich. It seems, this year, that mere feathers are not good enough for milady of fashion, so she must needs have a handsome plume picked to pieces that she may get the desired effect of destroyed magnificence. Anyway, the hat of white is extraordinarily pretty.

A "bonnet" of chinchilla, with piled-up plumes of nattier blue, is particularly new and beautiful. The crown of the hat is of pewter gray velvet.

The favorite white rabbit skin is used to form a toque of tailored style, simply trimmed with a knot of black moire ribbon and an osprey plume. It might be worn with dignity by a woman nearing an uncertain age, and it is extremely pretty.

Quite a novel hat is that on which the crown is soft brown velvet, the brim of Hudson bay sable and the trimming big and luscious-looking peaches. It is simple, yet it certainly bears the mark of originality and distinction.

A hat of beaver on the English walking style is uniquely trimmed with two wildly arranged black plumes and a silver buckle. It is just such a hat that will make a strong appeal to the woman of middle age who is this year launching her daughter upon the waves of society.

SCHOOL for HOUSEWIVES

By MARION HARLAND

CHEESE



"The best rarebit I ever ate."



"Half a pound of soft cheese grated."

THE day has gone by when cheese was simply an American or English dairy product known to most persons in, at most, half a dozen forms. In those earlier times the ordinary everyday "rat-trap" cheese had its place on most tables as an accompaniment to pie or doughnuts. Stilton and Cheddar cheeses were occasionally served by bon vivants as especial delicacies. A little later the round or pineapple-shaped Edam cheese made its way into the country and was hailed by a few, and about that time Parmesan cheese won itself a place. Roquefort, Camembert, Brie, Gorgonzola, Port Salut, Creme Gervais and others came straggling in, and now the epicure can get almost any of the stock foreign cheeses in a large city.

Some of them have not yet won their places on the ordinary American table. The Philadelphia cream cheese, soft and delicate, and the American Neufchatel are tolerably well known, perhaps because of their cheapness, and Camembert and Roquefort are winning their way. The Geugere, better known as Swiss cheese, has its devotees among Germans and Americans as well. The more unusual cheeses still remain "caviare to the general." We have not yet adopted the foreign custom of a cheese course at our lunches and dinners, except upon rare and ceremonious occasions. The nearest approach to it is the appearance of cream cheese, with bar-le-duc conserves, at occasional lunches and dinners.

After some observation I am forced to the conclusion that, as a general thing, a taste for cheese is born and not made. Given a fondness for any variety, and a taste for the others may be cultivated, but unless there is a natural fondness for it it is difficult trying to cultivate a liking for it. When I speak thus I refer to the foreign cheeses, with their decided flavor, which are so unpleasant to many, even among those who are accustomed to good living and formal service.

Yet it seems a pity to abandon all the joys of cheese-eating without a struggle. I would advise those who have never acquired this taste to make an attempt to gain it, beginning with Philadelphia cream, Neufchatel and Swiss cheese, working up by gentle degrees through mild Camembert to Roquefort and its congeners.

Still, for those who turn from highly flavored cheeses there are milder forms in which they can take this article of diet. Philadelphia cream cheese with bar-le-duc or other jam I have already referred to. If Roquefort alone is not pleasing to the palate, it may be served softened with butter and cream and stuffed into celery stalks for a conclusion to a dinner. Toasted crackers of various sorts upon which Parmesan has been spread before the biscuits were put into the oven are a delightful relish with afternoon tea, or at luncheon, and there are divers other ways of serving the rarer cheeses in savory fashion.

The housekeeper who fails to appreciate the merits of ordinary American dairy cheese as an article of diet in her household has something to learn. Perhaps she has turned from it because of the prejudice that cheese is unwholesome and trying to the digestion. If so, it is because it is eaten in the wrong way and at the wrong time. The fact should be held in mind that cheese not only contains a large amount of nitrogenous nourishment, but also that it is highly concentrated in its nutritive qualities. It is averred that one pound of cheese is equal in nourishment to three of meat. When a goodly portion of it in the form of a Welsh rarebit is put into the stomach at a late hour of the day, when the proprietor of the stomach aforesaid is already weary with labor and unable to take the amount of exercise required to assist the digestive powers in the work of assimilation, the effect is better imagined than experienced.

Cheese, if properly cooked and eaten by those who are in good physical condition and who lead active lives, taking plenty of brisk exercise, is an article which should not prove unwholesome. When mingled with starches, as in a cheese fondu, or when served on toast or crackers, as in a Welsh rarebit, it is more readily disposed of by the gastric juices. Cheese fondus, cheese puddings, cheese omelets and other dishes of the sort, and a Welsh rarebit, when eaten at luncheon or even at supper served at a reasonable hour, should not interfere with the peace of stomach of the eater. Such dishes as these, some of which are given below, deserve to be better known as valuable aids to the housewife in varying her dietary at small expense.

Welsh Rarebit, No. 1.

Put into the double boiler of a chafing dish or on the stove a tablespoonful of butter, a gill of ale, and a half a pound of soft cheese, grated or shaved. Cover, and while they are melting, mix in a saucer a saltspoonful of dry mustard, a pinch of cayenne pepper and a tablespoonful of celery salt. In another saucer or cup put a teaspoonful, each, of lemon juice and Worcestershire sauce. When the cheese is smoothly melted, put in the first seasonings and two eggs, whipped very light, taking a little of the hot cheese out and mixing with the eggs before turning these in. Stir all the time for about three minutes, add the Worcestershire sauce and lemon juice and served at once on toast. The best rarebit I ever ate, and one which does not grow stringy, even when cool.

Welsh Rarebit, No. 2.

Heat half a pint of good ale in chafing dish (heated first with hot water) and put in half a pound of shaved soft cheese. As it melts, add a saltspoonful of dry mustard and one of salt, a pinch of cayenne and a tablespoonful of cream. Stir until all is hot through and smooth and serve on buttered toast. If you have no cream, substitute butter.

Cheese Pudding.

Heat in a double boiler a pint of milk to which you have added a tiny pinch of soda, and as soon as warm put in a cupful of breadcrumbs and soak them for ten minutes. Add to this two eggs beaten light, a tablespoonful of butter and a cupful of grated cheese. Season to taste with salt, add a pinch of red pepper and bake in a pudding dish in a quick oven, covered, for fifteen minutes, uncover and brown. Serve at once.

Cheese Fondu

Put into a double boiler a tablespoonful of butter, a cupful of milk, a scant cupful of fresh soft breadcrumbs and two cupfuls of cheese, grated. Cover and cook until all ingredients are blended and creamy. Add two eggs, whipped light, and stir until the mixture thickens, put in a pinch of cayenne and a teaspoonful of salt and serve on toast or crackers.

Cheese Omelet.

Beat six eggs light without separating yolks and whites and stir into them half a cup of milk, a full teaspoonful of salt and a pinch of pepper, then two tablespoonfuls of grated cheese. Have your omelet pan ready with melted butter, turn in the mixture and cook as you would any other omelet.

Baked Cheese Omelet.

Prepare as for other omelet by recipe just given, but turn into a well-greased bakedish or custard cups, half filling these, and then set in a pan of hot water and bake, covered, until firm.

Cheese Ramakins.

Beat light two eggs and add to them a tablespoonful of melted butter, three tablespoonfuls of grated cheese, a saltspoonful of salt and a dash of cayenne. Work to a smooth paste, add a tablespoonful of cream with which has been mixed a teaspoonful of flour. Beat all together, spread upon rounds of buttered toast and brown these in the oven.

Cheese Cups.

Cut into rounds thick slices of stale bread, cut a smaller circle half way through the slice and dig out the crumb from this round. Butter these and brown them slightly in the oven. Mix together a large tablespoonful of butter, four tablespoonfuls of cheese, a tablespoonful of cream, a little salt and cayenne and fill with this the hollows in the rounds. Put in the oven for five minutes.

Scrabbled Eggs With Cheese.

Melt a tablespoonful of butter in a frying pan, put into it six eggs, beaten light, to which have been added three tablespoonfuls of grated cheese. Stir the mixture until thick and creamy, add salt and cayenne, pepper to taste, serve on buttered toast or thin crackers.

Marion Harland

THE HOUSEMOTHERS' EXCHANGE

SPACE and attention will be devoted in this issue to a symposium upon the letter of a "Tired Mother" and my comment thereupon.

I beg leave to preface the several communications drawn out by the paper by a recapitulation of my personal views upon the management of children.

As order is heaven's first law, so, in my judgment, obedience should outrank all others in the nursery. If our children's impulses were invariably good there would be little occasion for the discipline which wise and loving mothers consider their offspring require as surely as we, the Father's grown-up children, need His chastenings to bring our highest good to pass. Unfortunately, what the ignorant child thinks is best for him is oftimes the worst thing that could befall him. The mother's will, not his, should rule the household. This is why the popular talk of "allowing a child to develop along natural lines and thus maintain his individuality," sounds to me like arrant nonsense.

Admitting that the traits I deprecate are hereditary, I have seen enough of the evil consequences of the exercise of these in myself to put me on my guard against the mistake of allowing them to gain footing in new soil. I recognise the tares as soon as they appear above ground. It is my bounden duty to root them out. By what means this should be done is a matter to be decided by the individual parent.

I grant freely that some children may be trained in the obedience to lawful authority that teaches them self-control in years to come without corporal punishment. I have known such cases. I believe them to be more rare than my correspondents who have the floor think. I have yet to see the girl or boy who was trained into healthful maturity of mind and character without the exercise of some kind of chastisement.

In my own nursery, and in those of the homes that had their roots in mine, there are as many diversities of discipline as there are children. One end has been gained in all. Respectful and unquestioning obedience to parental authority, implicit faith in the justice of parental decisions, confidence in the love that underlies the control that may seem for the present grievous, and love that approximates reverence.

Experience and observation confirm me in the opinion that it is not the spoiled child who has been suffered to "develop his individuality independent of the parents' wishes" who grows up into the devoted son or daughter, holding father and mother in honor, and loving him or her with passionate loyalty.

One word before I make way for my correspondents — who are, likewise, my friendly critics. One of them speaks of chastising a child in "anger or spite." The man or woman who lifts a hand upon a child when angry is unworthy of the honor and happiness of parenthood. If I had ever touched a child in "spite," I would write myself down a fiend.

It was my misfortune, when a girl, to live next door to the worst set of ungovernable and obstreperous youngsters that ever cursed a neighborhood. From morning until night, the child-ridden mother was begging them to "be good," and telling them how dearly she loved them.

One day she told my gentle mother, who was the best disciplinarian I ever knew—that "she had no comfort in her children except when they were asleep in bed."

"But that is dreadful!" cried the listener. "You miss more than half the joy of living."

"I know it. My friends say I ought to control them better. But I whipped my first child once, when he was 4 years old. He died a year later, and I was consumed by remorse for having struck him."

In relating the incident at home, my loving and judicious parent remarked quietly: "I should be more remorseful if I had failed to correct him when I knew he needed it."

There is a higher law than sentimentality which should govern the nursery and home.

No. 1.

I pity the woman who cannot govern her own children without a switch. Think of a woman with ordinary sense whipping a baby 6 months old until it will stifle its cries from fear of her! My mother never struck one of her children, yet we never thought of disobeying her.

I taught kindergarten for nine years, refusing to whip them, and I have had little cause to regret my course. I never struck a child. How could the reasoning me to do so? Any woman who governs by fear may think her children love her, but were she not my mother I should hate her.

[illegible] says: "When I knew they were comfortable and well." Would she be willing for some one else to judge when she is comfortable and well?

I hope no young mother will be tempted into trying such barbarous treatment on her own helpless babes.

MAUD F. (Dedham, Mich.).

No. 2.

You have given considerable space to a reply to Mrs. C. Palmcroft. Pa., and you say: "Why you allowed that letter to be published will remain, for me at least, and perhaps for a few other "tired mothers," a mystery." It is the opinion and advice of a truly sensible and complacent woman—one who assists in her utter absence of fuss feeling. Why should anent the whipping of a 6-months-old infant cause unchallenged words to pass, for the effect it may have upon foolish fooling mothers who will, perhaps, be so misguided as to try the experiment upon their helpless offspring.

For of us are we confidently ashamed with the souls and bodies of the little ones committed to our care. We do not need to be encouraged in the pursuit of our own comfort to such an extent as "Maria" has evidently experienced hers. Her words fall flat. "All child is perfectly good and comfortable." My own child, when much older than hers, and apparently in perfect health, has often been crying and peevish all night long, and within twenty-four hours has developed some infectious—generally of the digestion. And to guide a little child by fear! Oh, the cruelty of it! That Pompeii Weeper did it only prove that she was well-named. And how many of her nineteen children lived to manhood and womanhood? Indeed, "Maria" might inform us if the six she has raised were not, after all, the survival of the fittest. How many weaker ones went to the wall under the same treatment? And it is being continued with her grandchildren! God pity the man or woman who has to submit to her treatment as mother-in-law!

After all, the treatment of her children is much like that of our erring brethren in this part of the world. They, too, have not patience to bear with their children, and begin the use of the rod at a very tender age.

There is a happy mean between ruling a child by fear and not ruling him at all. There is such a thing—and I am trying to prove it—as ruling our little ones by love or tenderness, by firmness and by that very patience which our Florida correspondent so scorns.

S. T. (Louisville, Ky.).

No. 3.

It is to be hoped that the methods of the Pompeii mother will not be adopted by young and inexperienced mothers asking advice from your usually sensible Exchange. The idea of whipping—especially babies—is to me, the mother of nine, who never felt a blow—simply brutal. We cannot

Family Meals for a Week

SUNDAY

BREAKFAST.

Grapes, cereal and cream, flapjalls, cornmeal dodgers, toast, tea and coffee.

LUNCHEON.

Jellied ham, thin bread and butter, salted dolne salad, crackers and cheese, ice-cold loppered milk, cake, cocoa.

DINNER.

Soup a la russe (clear, with poached eggs on top), roast ducks, apple sauce, green peas, escalloted, fried pudding with cream sauce, black coffee.

MONDAY

BREAKFAST.

Oranges, wheaten grits and cream, bacon, boiled eggs, French rolls (reheated), toast, tea and coffee.

LUNCHEON.

Jellied ham (a left-over), served upon crisp lettuce, anchovy toast, crackers and cottage cheese, with gooseberry jam, bread and butter, tea.

DINNER.

Cream of tomato soup, ducks, steamed (a left-over), souffle of green peas (a left-over), green corn, mashed potatoes, fruit, dessert, black coffee.

TUESDAY

BREAKFAST.

Fruit, berries and cream, bacon and fried mush, cold bread, toast, tea and coffee.

LUNCHEON.

Savory omelet with mince of duck fillets (a left-over), cakes (a left-over), fried sliced pork (a left-over), crackers (heated) with American cheese, hash cake, tea.

DINNER.

Sago soup, hamburger steaks, onions, squash, orange tartlets, black coffee.

WEDNESDAY

BREAKFAST.

Fruit, cereal and cream, liver and bacon, muffins, toast, tea and coffee.

LUNCHEON.

Moulded beef with gravy (a left-over from hamburger steaks), baked potatoes, onions (reheated), lettuce salad, crackers and cheese, hot biscuits and jam, tea.

DINNER.

Scotch broth, corned beef, mashed turnips, vegetable marrow, squash pie, black coffee.

THURSDAY

BREAKFAST.

Oranges, hulsh and cream, scrambled eggs and tomatoes, baked toast, tea and coffee.

LUNCHEON.

Cold corned beef (a left-over), stewed potatoes, souffle of vegetable marrow (a left-over), hot gingerbread and cottage cheese, tea.

DINNER.

Yesterday's soup, kidney and mushroom pie, mess potatoes, string beans, Irish potato pudding, black coffee.

FRIDAY

BREAKFAST.

Baked pears and cream, graham bread cut thin, fried perch, toasted biscuits, brown bread toast, tea and coffee.

LUNCHEON.

Stewed mackerel, sweet potatoes saute (a left-over), lettuce and string bean salad (a left-over), crackers and Swiss cheese, rice pudding, tea.

DINNER.

Hash stew (a left-over from corned beef), breaded kidneys, steamed potatoes, green peas, poor man's pudding, black coffee.

SATURDAY

BREAKFAST.

Oranges, oatmeal porridge and cream, bacon, griddle cakes and maple syrup, toast, tea and coffee.

LUNCHEON.

Breaded sardines on toast, potato salad, round Welsh rarebit, bread-and-cream-cheese sandwiches, cup custards, tea.

DINNER.

Cream of corn soup, scalloped halibut (a left-over), potato puff (a left-over), succotash, Indian meal pudding, black coffee.

HOW TO BUILD A FIRE

BEFORE attempting to use a range (or stove) one should know something about its construction and the appliances that are afforded for its regulation. An ordinary cooking range is supplied with dampers, draughts and checks to regulate the direction and intensity of the heat.

When the range is clean and cold examine it carefully. A lever will be found (often directly above the oven door), which, when pulled out or pushed in (or turned to right or left), will allow the heat and the smoke to go directly into the chimney flue, or through the range and around the oven indirectly into the chimney flue. Well down below the firebox is a draught (a door), which, when open, allows the outside (cold) air to rush in and force the fire to burn more rapidly. Above the firebox, near the top of the stove, are the checks (a door with slides) that allow the outside (cold) air to come in above the burning fuel and depress its combustion. It is readily seen when the smoke-damper and the draught are open, with the checks closed, that the greatest intensity of heat and the most rapid combustion are obtained. In this way the top part of the stove, directly over the firebox, may be heated quickly and intensely. When an emergency arises this is the quickest way to boil the water in the kettle or to cook immediately on the top of the stove. However, the use of fuel is excessive and wasteful when the damper and draught both are open. When damper and draughts are closed and the check open, the fire burns most slowly, and the heat radiated is least intense.

A Wood Fire.

When ready to lay the fuel and build the fire in a cold stove, be sure that the firebox and ashpits are clean and free from ashes and clinkers. Then open the dampers and the draughts and close the checks. The fuel should always be put in from the top after removing the lids over the firebox. Place the paper, slightly crumpled (never [illegible] sheets flat together), at the bottom of the grate. Lay kindling on the paper loosely, not in sticks across one another, so that air may circulate freely between the pieces. Place stove wood on the kindling in the same manner. Light the paper [illegible] below, after replacing the lids of the stove. When the fire is burning close damper and draught.

A Quick Wood Fire.

When a quick wood fire is required (for only a few moments' cooking) it is usually caused by not giving the fuel sufficient room. Instead of paper and kindling, two or three sticks of stove wood are placed in the fire well next to the grate, leading to the oven, with a few pieces of kindling and draughts wide open. Then the fire is much quicker to start, as the air can get between the pieces of wood, and the fire, therefore, is more readily.

A Hard-Coal Fire.

If hard coal (anthracite) is used, wait until the wood is burning freely, then cover with a few pieces of coal. As soon as this is thoroughly ignited add more coal and close the draughts and the checks, leaving the damper open. The fire will then have full power, to allow more fuel to be put on.

Brides for Home.

Common building bricks may be obtained from any brickyard at a very good substitute for fire bricks. Put half a dozen bricks in the bottom of the stove, where there is a fire, and keep them there. Suppose. All that you have to do to start the stove is to put the bricks in front of the hearth, pile the fuel on the bricks, light the fire and supply it with fuel. The bricks will burn well for forty years, and when in the way, removed, if [illegible] brick may be used for other purposes.



Polly Evans' Story Page For Boys and Girls

All-Halloween Number



Pastimes of Nan and Dan

...believe you care one little ... fun, as to how my Hal... party will turn out," ex... Nan, half petulantly, half ... "'Cause you haven't offered ... idea for making it allo... efreshment'—and you know that's ... thing I care to give."

"Oh, I have, Nan," Dan replied; ... a scheme that I think ... rather attractive."

Then he went to his workbox and ...



...ACORN TEA SET

...a little tray, upon which ... articles.

...County News,' everything, ... Tehachepi. ...nade from ... Vital Record,' wonder... with my

SYNOPSIS. "Don't you ... Girls fly through ...ng to get ... Figueroa street ... are still ... and escape with... party. ... lost in "drunk with keen ...ninety-four hours ...make all the ... he is suffe... possibly can ...Sta...

...to celery sta...

...Scrambled Eggs With ...

Melt a tablespoonful of butter ... frying pan, put into it six eggs, ... light, to which have been added ... tablespoonfuls of grated cheese, ... the mixture until thick and mix in ... salt and cayenne pepper to taste. ... serve on buttered toast or ... crackers.

Marian Harland



...LAR, WITH PENDANT

...ame. The one who does the ... will receive this tea set for a ...

...just be lovely!" cried Nan, ... down in her glee.

...was a good idea for a party, ... boys whom Nan invited ... hugely, and they ... time. Some of the articles ... and looked too funny for ... while others were made very, ... Baskets, necklaces,



...MANUFACTURES

...earrings, pend... —most everything

...at the close of the evening, ... were awarded, and lots of ... pictures which showed ... Friendship were distrib... and boys voted it the ... Halloween party they

...ing Custom.

..."home")—I'll be mam... ...ress, while little Sue ... the babies. ...later)—It's about ... children, ain't it?

BUILD A FIRE

slightly crumpled (never a ... sheets flat together), on the grate ... the bottom of the firebox. Lay the ...dling on the paper loosely, with ... sticks across one another, so that ... may circulate freely between them. ... Place stove wood on the kindling in ... same manner. Light the paper ... below, after replacing the lids of ... stove. When the fire is burning ... close damper and draughts.

A Quick Wood Fire.

When a quick wood fire is ... only a few moments' use, lay the ... as usual, except to use ... amount of paper and kindling. ... two of these sticks of stove wood ... the fire well back in the firebox ... to the oven, with the ... and draughts wide open. ... is much stronger in the back of ... box, and the fire, therefore, burns ... readily.

A Hard-Coal Fire.

If hard coal (anthracite) is to ... wait until the wood is burning well ... then cover with a thin layer of ... soon as this is thoroughly ignited ... is more coal and close the ... the chimney flue. The fire ... paper to be filled more than ... full.

Bricks for Kindling.

Common building bricks that ... obtained from any mason, ... good substitute for kindling. ... Put half a dozen into a ... slop pail in the corner of a ... fire, and keep them well covered ... a fire, where there is no ... a box, where they will ... and keep them well covered ... start the morning fire is to ... someone. All that you have ... do is to put a few bricks in the ... burn well for forty minutes ... in the way, remove it then, ... brick may be used for months.

...Suffer a last explanatory ... my sisters to dwell for a ... toward the sheer brutality ... a baby who has ... gear of life, into which he ... forcibly introduced him. ... be chilled to find that ... would force them to ... chance of the infant ... pathy with cruelty to ...

Mystic Circles, Signs and Omens



Out to the barn Scotch lads would go, not long before this time,
Pretending there to winnow corn; three swings they'd make before
They'd see the face they wished to see—or else they'd try once more.
And English boys and girls disport themselves in merry style;
They apples pare and roses twine, 'thout disbelief or guile;
At midnight, 'round the walnut tree three times they slowly pace.
And then, up in the branches, seek they for the loved one's face.
In Irish farmhouse skewers swing, suspended from the ceiling;
But 'tis the apple, not the candle, that boys go a-stealing;
Full wondrous are the tales they tell of women dressed in white
'Bout warriors in armor black and terrifying quite;
While those belated travelers once used to whistle shrill,
Or sing a song right lustily to keep the goblins still;
Nor must we e'er forget the cake—"dumb-cake," I think, 'tis known—
Which colleens of the Emerald Isle make carefully alone,
So that at night they'll dream of "him"—and then the wedding bell.
And on and on I might keep talking, but I could not tell
You half about All Halloween, its customs and its signs,
Its magic most uncanny—all within these few short lines.



WHEN Heathen folk in ages past great friendliness did show
With spirits dwelling far above, and some who lived below,
A festival they always gave, at harvest time each year,
Inviting goblin, witch and elf to share in the good cheer;
And to this time, though spirits now all hidden are from sight,
A night we give to Shadow Folk, as surely 'tis but right.
In masks grotesque and costumes weird, we dance the hours away,
Or practice quaint old customs, with a laugh and manner gay;
The mystic circle round the earth does bind us all together—
A superstitious girdle covering each clime, each weather.
Among the Scots, the lads and lassies Halloween do spend
A-cracking nuts—'tis "Nut-crack night" from twilight to the end
Of day; and many nuts are burned together, side by side,
While if they rest thus peacefully a girl will be a bride,
But if a nut will leap away, just so the lad will go;
Then, too, a lass, blindfolded and with step of measure slow,
Her way does make to a cabbage-patch, where she pulls up a stalk,
And thereupon in flushed excitement quickly home she'll walk
To look upon her treasure; for the root, the shape, the size
All tell about a husband in a manner omen-wise.
Mirrors are handy for the lass who'd look back o'er her shoulder—
Perhaps walk backward out of doors, if she's a trifle bolder,
With candle and with mirror held, while muttering a rhyme,

The Witches Gif...

BILLY'S heels drummed vigorously upon the low box on which he sat, the while staring thoughtfully at Ike Jones. Ike was too busy shelling corn to observe his friend's intent look, but, as though in answer to Billy's unspoken question, he finally said:

"I really don't know what us 'Bloody Robbers' 'll do tomorrow in the way of Hallowe'e'n stunts. Seems to me we've tackled 'bout everything, and we ought to do something that'd surprise people—something entirely new."

"The best way to surprise people would be to leave out our tricks," replied Billy. "Why, it's a fact that old Mother Jones is so afraid of our cutting up a racket 'round her place that she's gone out o' town on a visit."

Laborers and man employed ... railroad were tempted, too.

Billy and Ike were grumbling ... late in the afternoon of the ... day, that a great heap of coal now ... underneath the saucepan. Truly, ... target had drawn many shots.

Jubilant over the success of their ... they decided to help Mother Jones ... more. As was customary on this ... vegetables disappeared in considerable ... quantities from the farms in the surrounding country. But this night, instead of ... serving the usual purpose of ammunition for battering against doors ... windowpanes, the choicest of the vegetables were stowed away in an old basket and placed upon Mother Jones' doorstep.



WHEN THE OLD WOMAN CAME HOME

Ike laughed. "We'll miss her lots, too," said he. "'Member how she came out and scolded us last year when we threw corn at her winders? But I say, it's really a shame to treat the old woman like we do. She's as poor as a mouse, you know, an' has an awful hard time to get along; and I guess that's what makes her so cross and crabby."

"Why can't we do something to help the old soul?" was Billy's query.

They were rapt in thought for several moments. Suddenly Billy leaped to his feet, and, followed by Ike, dashed from the corncrib, shouting:

"I've got it! I know of a dandy thing to do!"

Mother Jones' home was a tumble-down cottage which stood not far from a railroad siding, where there was a great deal of shifting of freight and coal cars. To this place Billy and his chum repaired. When he satisfied himself that the old woman had gone he nailed an old rusty saucepan to the side of the cottage. Then he and Ike climbed up the bank to the railroad tracks, where they picked up pieces of coal and proceeded to use the saucepan as a target.

Soon other "fellers" came along. They also indulged in the sport, deeming it great fun to try their marksmanship.

When the old woman came home the next day she could hardly believe her eyes. She had hoped against hope that "those wicked imps of youngsters" would not do a great deal of harm. And how they had done her a really great service! Tears stood in her eyes as she inspected the gifts made her, and ever afterward no member of the "Bloody Robbers" passed by without receiving a cordial greeting from her.

Of course, the boys were greatly pleased, although they pretended to think it a matter of little consequence. Just to hide his real feelings, Ike remarked:

"We're makin' so many friends among our old enemies that after while we'll have nobody at all to plague an' tease."

But he didn't mean it, any more than did the others who apparently agreed with him.

Had a Cowcatcher.

While at the park Dot had been given a ride on the elephant.

"Oh, mother!" she exclaimed upon her return home, "I rode on the animal that has a cowcatcher on its front."

Still Warm.

After watching a turkey gobbler for some minutes, Tommy exclaimed:

"Look, mamma, the old gobbler has had his tail up for half an hour, and his face looks just as red as ever."

Thrilling Adventures of a Boy Soldier



STAGGERING into the presence of the marshal, the dust-begrimed courtier gasped:

"I am bidden to inform you, sir, that the allies are storming Aury, and that the city can hold out very little longer. Already the food supplies are exhausted, so that starvation threatens as well as the enemy. I spent some time getting through the besiegers' lines; therefore, but a moment must be lost if the city is to be saved."

"You have done well," replied the marshal. Then, turning to an orderly, he commanded:

"Tell Colonel Rebaut I wish to see him at once."

A few minutes later the boy officer, Colonel Francois Rebaut, appeared and saluted the marshal.

"Rebaut," said the marshal, "you have proved yourself so resourceful in the past that I am going to intrust you with a very important mission. Take Colonel Mercier's regiment and advance immediately to the support of Aury. I cannot spare you a larger force. With these men you must rescue the city. Carry a large quantity of provisions, for Aury is in dire need of them."

That night Francois mustered his relief party and started for the city of Aury. By forced marches he arrived within a short distance of the allies' outposts late in the afternoon of the following day.



Meantime he was cudgeling his brains for some plan whereby he could effect a rescue. With the small force at his command it was clearly impossible to make a direct attack, and since the enemy were already aware of his approach, there was little hope of surprising them. Mounting his horse and accompanied only by an orderly, he rode about the camp. As he neared the line he heard a sentry challenge a peasant. Drawing closer, he observed the countryman ask permission to sell a fat porker which he had with him. All at once an idea came to Francois. Putting the spurs to his horse, he galloped to where the man stood.

"Do you think you can provide us with 500 pigs immediately? I will pay you well for them."

The peasant stared, and then promised to do his best for the officer.

Not more than a few hours had passed before droves of pigs began to pour into the camp. Francois rubbed his hands together gleefully.

"Tonight is Halloween—just the right time to give the enemy a scare."

When nightfall had long since descended upon the camp, Francois ordered that each of five soldiers should pull the ears of a sturdy hog. The poor animals squealed and grunted piteously. And the other pigs, having been freed of their bonds, no sooner heard these agonized yells than they rushed frantically from the camp, guided by the French soldiers in the direction Francois wished the animals to go.



Right into the camp of the English and their allies rushed the frightened porkers, throwing down tents, scattering small arms and creating the wildest disorder.

"Witches have changed the pigs of Frenchmen into real hogs!" cried the English in dismay.

Taking advantage of the confusion, immediately after the pigs followed Francois and his soldiers, hewing a way directly through the camp of the enemy. Relentlessly they pushed on, up to the very gates of Aury, where they and the pigs were welcomed with greatest joy.

Francois had saved Aury with a drove of hogs.

A Colony's Halloween Prank

"GENTLEMEN," said Sir Edmond Andros, haughtily, "it is by the king's command that I ask your charter."

In vain the colonists argued for their rights. Andros could not be moved from his demands. The faces of the men about him grew set and tense in expression, and their eyes gleamed sternly. Significant glances passed from one to another.

Suddenly the lights, which had been flickering unsteadily, blew out. Only a moment were the occupants of the room in darkness, for quickly the candles were relighted, but in that single moment the attitude of the colonists had changed. Now they looked triumphantly, scornfully into the face of the man whom Charles II had appointed Governor of New England, as he demanded abruptly:

"I must have the charter."

"Very well," calmly replied the colonists.

But the precious Connecticut charter was not to be found! Surely some elf must have spirited it away upon this eerie Halloween.

The elf, however, must have been well known to the colonists, as well as the document's hiding place, for two years later (in the year 1687) when Andros was seized at Boston and sent back to England, the charter was taken from a hollow oak tree in which it had lain concealed. And the charter so accommodatingly saved by the self-same elf remained in force until 1818.



MID THE CHARTER

Astonishing Kindness of a Very Little Hobgoblin



AND tonight would be Halloween, when spirits would walk and witches and elves and goblins would disport themselves in mischievous fashion. Geordie wondered if goblins ever did kindly things. There were so many nice deeds they could do, you know, if they only would. For instance, there was the poor plaster bust on the mantel which lacked arms and a body and didn't have one single bit of clothes. Then the portrait of his uncle showed a hand missing and the poor fellow hadn't a hair on his head; while Fido, the dachshund, certainly ought to have longer legs—there was no doubt about it.

The more Geordie thought of these little kindnesses the goblins could do the more he became convinced that they wouldn't do them; for hadn't Nurse told him goblins were good for nothing but foolish pranks? Now if he were only some sort of a hobgoblin, he'd be only too glad to do everything he could for people without a moment's hesitation.

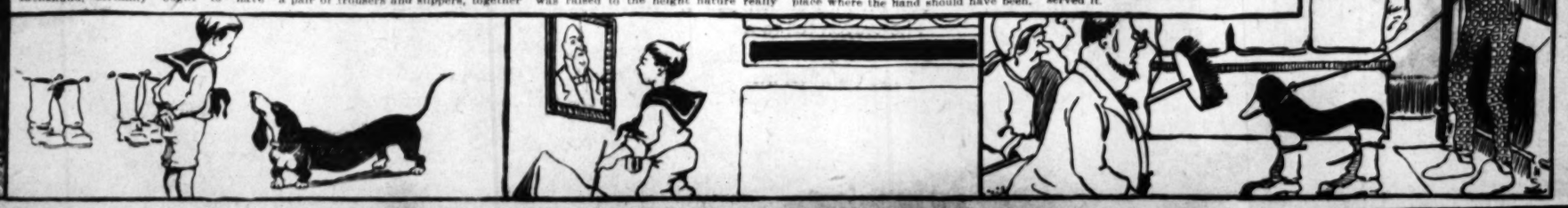
Perhaps he could do something right now. He decided to try, anyway. So upstairs Geordie tramped. Presently he returned with his father's silk hat, a pair of trousers and slippers, together with his mother's long gloves. The hat he placed jauntily upon the head of the poor bust. Then he stuffed the trousers and attached them to the bottom of the bust, while he fastened the bottoms of the trousers in the slippers. After this he hung the long gloves to the poor figure. Arranging the clothing very carefully he stepped back to note the effect. Certainly the bust looked much more comfortable and pleased with himself.

Now for Fido. Two pairs of stout boots were at hand. These the kind-hearted boy tied to doggie's feet, so that Fido was raised to the height nature really should have made him. But Fido was so puzzled that he couldn't imagine what it was all about. He stood quite patiently while Geordie fastened a cord to his collar and placed the end in the hand of Mr. Bust.

Wasn't there something else he could do? Ah, yes! Uncle Frederick should have a new head of hair and a hand as well. To the bald scalp he pasted long black wisps taken from a brush he found in the closet; and black paint enabled him to make the hair nice and thick. Afterward it was an easy matter to tack a glove to the canvas in the place where the hand should have been.

Thoroughly satisfied with himself and his work, Geordie now summoned the rest of the family, bidding them come and see what the Halloween goblins had done.

The family came. And truly they were astonished at the kindness of the goblins. Indeed, they were more astonished than pleased. Father was very angry—so angry that one little hobgoblin we know of received a sound spanking. This is probably the only goblin that ever received a spanking, though I s'pose lots of them deserve it. But Geordie really didn't believe he deserved it.



FLUFFY RUFFLES

Drawings by Wallace Morgan

Verses by Charles Battell Loomis



FLUFFY RUFFLES.

SHE VISITS KILLARNEY.

1.—"Killarney's lakes are beautiful. We'll really have to go,"
Said Fluffy to her aunt one day. They went. And there was Joe.
That morning Fluffy's loving aunt was feeling far from well;
And when Joe said he'd take them both to visit some fair dell
She said she'd have to stay behind. "But you two go, I pray,
'Twould be a shame to miss the chance, it's such a lovely day.
Just tell me where you mean to lunch, and if I need you here
I'll telegraph." "And I will fly to my own aunty dear."

2.—In Traddles' motor car they went to Dunloe's famous gap.
They full enjoyed the charming ride and suffered no mishap.
But when, lunch over, happy Joe was calling for the bill
This telegram was handed them, "Come back. Am very ill."
At once Joe Traddles called his car, although he'd meant to ask
If in dear Fluffy's radiance forever he might bask.
Speed laws forgot, they forged ahead—for Fluffy feared the worst—
When on a level stretch of road the forward tire burst.

3.—By great good fortune neither one was injured in the lea
Just then a wagon passed their way, drawn by a sorry b
And driven by an Irishman of most good natured face.
"Egorry, miss, 'twas coortin' death to go at such a pace."
"But I must get to Meara's Inn. My aunt is very sick."
"There's room for wan. Just joomp in here. I'll take ye' to h
"Don't stop for me," said Traddles then. "I'll catch up if I can."
So Fluffy, smiling, waved her hand and sat beside the man.

4.—The horse, though old, had ginger yet and galloped like the wi
"It's just my luck," said Traddles, "to be left so far behind."
The horse, though old, had ginger, but his pace was far too fa
And when he tumbled in his tracks—"I knew he couldn't las'."
Declared the honest Irishman; "I'll l'ave him here to rest,
An' thin to take you to your aunt I'll do me livil best."
A minute and the horse was free to crop the roadside grass
And Michael in the horse's place adown that road did pass.

5.—"You darling man," said Fluffy from her high, ramshackle seat,
Please do not kill your self for me" (her tones were honey sweet).
"Egorry, if I died for you 'twould be a piece of luck"
Just then the ancient pair of wheels upon a bowlder struck.
The wagon fell to pieces, but, alighting on her feet,
Dear Fluffy said, "I'll pay you well Such luck I ne'er did meet."
"We're almost there. I'll carry you." He lifted her with ease
And to her aunt's (much better she) she floated like a breeze.

Charles Battell Loomis.

(COPYRIGHT, 1908, BY THE NEW YORK HERALD CO.
All Rights Reserved.